THE BIG DIRECTORY OF "WANTS" TODAY

Offer saving suggestions in the purchase of many useful articles now for sale.

ST. LOUIS POST-DISPATCH

Sunday Post-Dispatch — 84 Pages Today

Sections	Pages	Sections	Pages
Classified	Part 4— 6	Main News	Part 1—14
Comic, 2 sections	12	Radio Automobile	Part 6— 4
Editorial Drama	Part 7— 4	Real Estate	Part 3—14
Magazine	8	Rotogravure	6
		Society	Part 5—10
		Sport	Part 3— 6

VOL. 87. No. 284. PART ONE. ST. LOUIS, SUNDAY MORNING, JUNE 16, 1935. PAGES 1—14A ***** PRICE 10 CENTS.

LAWYER FOUND GUILTY OF TAKING RANSOM MONEY

Ben B. Laska of Denver, Defender of Urschel Kidnaper, Convicted of Accepting It as Fee.

WOMAN WITNESS, AN ATTORNEY, HELD

Mrs. Molly O. Edison Accused of Perjury; Three Others in Oklahoma Case Given Paroles.

By the Associated Press.

OKLAHOMA CITY, June 15—Ben B. Laska, Denver lawyer, was convicted by a Federal Court jury today of knowingly accepting as a fee part of the $200,000 ransom paid in the abduction of Charles F. Urschel, oil millionaire. Laska was alleged to have received the money for defending Albert Bates, convicted kidnaper now serving a life sentence. The case went to the jury at 4:55 p. m. yesterday and the verdict was reached shortly after 6 p. m.

Crying "persecution," Laska moved for a new trial. Federal Judge Edgar S. Vaught set July 2 for the hearing. He indicated the motion would be overruled and sentence passed then. A maximum of life imprisonment is possible.

When the jury had returned its verdict, Laska's star witness, Mrs. Molly O. Edison, also a Denver attorney, was arrested for alleged perjury.

Three Given Paroles.

Three Government witnesses who admitted guilt and aided the prosecution were given paroles from five-year sentences. They are Mrs. Clara Feldman—whom Bates married three months before his arrest in 1933—her son Edward and her brother-in-law, Alvin Scott.

James C. Mathers, Oklahoma City lawyer, co-defendant with Laska, had been acquitted by directed verdict. Mathers defended Harvey Bailey. Both Bates and Bailey are serving life sentences in Alcatraz prison.

Mrs. Edison, tearful at Laska's conviction and shocked by her own arrest, was released under $5000 bond pending preliminary hearing June 21. She pleaded not guilty. Mrs. Edison had testified in behalf of Laska that Edward Feldman, stepson of Bates, paid Laska $2970 in bills of various denominations instead of in the $20 ransom notes as Feldman testified. The Government will contend she did not tell the truth in testifying she helped count the money and that she erred in saying another person was with Feldman at the time.

"To Slit My Throat."

Laska is the first defender of kidnapers prosecuted by the Government on the contention he had guilty knowledge of the disposal of the ransom money.

During the trial, Feldman, member of the kidnaping gang, testified Laska not only accepted a part of the ransom money but directed its disposal. "He threatened to slit my throat if I didn't do as he directed," declared Feldman.

Judge Vaught had told the jurors Laska was charged with the same offense as his convicted client, for whose defense the lawyer was charged with receiving $10,000 of the ransom money.

"You are instructed that the purpose of the act," the Judge said, referring to the Lindbergh kidnaping law, "was to prevent kidnaping and to provide punishment for those guilty of a violation of the act.

"The underlying motive for kidnaping is not revenge or to wantonly bring sorrow and distress to a victim's home, but it is to secure such ransom for the release of the captive."

"It Will Put Fear Into Them."

"The worst miscarriage of justice I have seen in all my 27 years as an attorney," Laska railed. "They make an example of me because I have been successful in defending kidnapers, and it hurt their business. It's one of the most infamous prosecutions in America. It is persecution, pure and simple. The jury never went out and considered the evidence. It had its mind made up. Each and every one of those jurors took an oath to act fairly to all the testimony and they did not do it—they violated their oath."

W. C. Lewis, United States Attorney, said: "The conviction of Laska is one of the biggest victories the Government has won in its fight against kidnapers. It will put the fear of the law into a lot of crooked lawyers."

PENNSYLVANIA ABOLISHES "COAL AND IRON" POLICE

Gov. Earle Signs Bill Making Company-Paid Force Illegal After Long Record of Industrial Violence.

By the Associated Press.

HARRISBURG, Pa., June 15.—The "coal and iron" police who ruled company towns in Pennsylvania's great centers of industry for years, were abolished by the stroke of a pen today.

Gov. George H. Earle signed a bill making company-hired police illegal.

The history of the coal and iron police has been marked by violence. Workers in mill towns and mining camps have repeatedly banded together to fight them. The fatal beating of John Barcoski, a miner in the Pittsburgh district several years ago, hastened the end of the system.

Three coal and iron police were tried on charges of murdering Barcoski, but were freed. Later they were taken to another county and convicted of manslaughter. The Barcoski incident served to increase public indignation against what opponents termed "unwarranted brutality" of the company guards.

Pennsylvania in reality has not used coal and iron police for several years. Former Gov. Gifford Pinchot, outspoken opponent of the system, refused to renew commissions as they expired and Gov. Earle has continued this practice.

The officers generally were hired by the coal, iron and steel companies to protect their properties. Some wore uniforms, others had only cape to indicate their office, and some dressed much like the mine workers and mill hands they policed.

The guards had absolute authority on company ground. They made arrests. They had authority to carry on investigations and their opponents said these usually amounted to inquisitions. They maintained barracks where prisoners were held and many a miner has come forward with the charge that these barracks were "hell holes."

In recent years, since there have been no coal and iron police, companies have been paying deputies appointed by the Sheriffs, to guard their holdings. The deputies are responsible to the counties and not to the companies. Another bill in the Legisltaure is designed to prohibit this private employment of deputies.

If this measure is passed, the entire property guard system will be erased.

ITALY RECALLS ALL SILVER COINS FOR EAST AFRICAN USE

Officials Say Metal Is Needed for Possible Ethiopian Hostilities.

By the Associated Press.

ROME, June 15.—The Italian Government ordered tonight the recall of silver money circulating in the country.

Official and financial circles said the reason for the step was the ever greater necessity for supplies of this metal in connection with Italy's preparations for possible hostilities with Ethiopia.

Silver coins are the sole medium of exchange in both of Italy's African colonies, Eritrea and Italian Somaliland, and in Ethiopia.

A contributing factor, it was stated, was the United States' silver purchasing policy which has greatly increased the value of the metal both here and in East Africa.

The coins withdrawn from circulation, of five, ten and 20 lire, will be replaced by paper notes of the same denominations.

The official decree said the silver would be called into the National Treasury and held there in reserve. Official and other quarters agree, however, that the metal would be used in East Africa.

SCATTERED THUNDERSHOWERS TODAY AND TOMORROW

THE TEMPERATURES.

12 Noon	—	81	7 p. m.	—	79
1 p. m.	—	82	8 p. m.	—	75
2 p. m.	—	83	9 p. m.	—	73
3 p. m.	—	84	10 p. m.	—	*72
4 p. m.	—	85	11 p. m.	—	71
5 p. m.	—	84	12 midnight	—	70
6 p. m.	—	81	1 a. m.	—	69

*Indicates street reading.
Yesterday's high 85 (4 p. m.), low 72 (6 a. m.).



Official forecast for St. Louis and vicinity: Scattered thundershowers today and tomorrow; not much change in temperature.

Missouri: Local thundershowers today and in east and south portions tomorrow; generally fair in northwest portion tomorrow; not much change in temperature.

Illinois: Local thundershowers today and probably tomorrow morning, becoming clear in north portion tomorrow afternoon; warmer in extreme northeast portion today; cooler in north portion tomorrow.

This Week's Weather Outlook.

CHICAGO, June 15. — Weather outlook for the period June 17 to 22 for the Upper Mississippi and Lower Missouri valleys: Showers extreme south portion Monday followed by showers about Wednesday or Thursday; temperature near or above normal south portion and near or below normal north portion most of week.

THREE EXECUTED FOR ASSAULT

Eight Others in Russia Go to Prison for Attack on Teacher.

By the Associated Press.

GORKI, U. S. S. R., June 15.—Three men were executed today and eight others sentenced to long prison terms after their conviction of having criminally assaulted a young woman school teacher.

250 AT WEDDING TRAPPED IN FIRE; ONE DEAD, 50 HURT

Many Seriously Hurt in New York Including Bride-to-Be—Blaze in 5-Story Building.

By the Associated Press.

NEW YORK, June 15. Trapped in a flaming building, one man was fatally burned today, and at least 50 others attending a wedding were burned or injured, many seriously.

Firemen were unable to say whether anybody failed to get out of the building, a five-story structure known as The Mansion on the lower East Side.

Among those taken to hispitals in a serious condition were the bride-to-be, Pearl Sokolower, 21 years old, and her brother, David. The bridegroom, Louis Shein, 26, was slightly burned.

Screams of the terrified guests drew attention of patrolmen and pedestrians. It was estimated 250 peersons were in the building.

Police said the dead man was identified from cards in his pocket as Paul Stricker, 23, of Brooklyn. He lost his life after he had made several trips in and out of the burning building carrying children to safety.

Many members of the party became panic stricken and hung out the windows. Others jumped or fell to the sidewalk. The fire started on the second floor and made its way upward, s hutting off all means of exit to the wedding group on the third floor. The pair had planned to be married at midnight.

Forty-seven persons were treated at Bellevue Hospital, of whom 21 remained, all suffering from first or second degree burns.

MAN FATALLY HURT, HIT BY AUTO ON HIGHWAY 77

Richard Dittman, Walking Near Home at Time; Driver of Car From Springfield, Ill.

Richard Dittman, 40 years old, was fatally injured last night when struck by an automobile as he was walking on Highway 77, a mile and a half south of St. Charles road, near his home.

The car was driven by a man who said he was John H. Davis of Springfield, Ill. The injured man died of a skull injury at St. Louis County Hospital two hours after the accident.

THREE KILLED IN PLANE CRASH NEAR RUDYARD, MONT.

Pilot and Two Passengers Lose Lives; Craft Takes Fire as it Strikes Ground.

By the Associated Press.

HAVRE, Mont., June 15.—"Chick" Brown, pilot, of Great Falls, and his two passengers, Adolph Peterson, 25 years old, of Rudyard, and John Fisher, 19, of Goldstone, were killed late today when Brown's airplane crashed near Rudyard, 40 miles west of here.

The plane burst into flames as it struck the ground.

17 ARE KILLED, 40 HURT IN RAIL CRASH IN LONDON

Newspaper Train Hits Section of Newcastle Express That Had Stopped at Welwyn Station.

IMPACT SHATTERS FOUR COACHES

Explosion Follows and Rescuers Work in Darkness to Extricate Victims From Wreckage.

By the Associated Press.

LONDON, June 15.—Seventeen persons were killed tonight when a fast train carrying newspapers ploughed into the London-Newcastle Express which was standing at Welwyn Station, in the metropolitan area.

The official report telephoned from Welwyn said 17 were killed, but two London newspapers said the dead numbered "30 so far." This could not be confirmed but it was thought many victims still were in the wreckage.

Forty persons, all aboard the Express which had stopped at Welwyn, were seriously injured.

An explosion followed the crash. Soon after the accident eight bodies were removed from the wreckage.

The victims were aboard the express, the second section of the train running to Newcastle. It was crowded with week-end travelers leaving the city for a holiday.

Rescue work was hampered greatly by lack of lighting facilities.

The noise of the explosion was heard for miles around and brought to scene many persons in automobiles, on bicycles and afoot, some wearing evening clothes. All took part in the rescue work in the darkness.

All railway traffic was stopped, as the debris of four shattered coaches was strewn over four tracks of the line.

Volunteers from London hospitals hurried to the scene. The injured were taken over the bumpy rural roads for miles to the hospital at Hertford. There were only eight beds available in the local Cottage Hospital.

The authorities said the express train had not been scheduled to stop at Welwyn Station. The reason for the stop was not immediately learned. "That is a matter which still has to be investigated," said an official.

WILEY POST FAILS IN FOURTH SUB-STRATOSPHERE FLIGHT

Broken Piston Forces Him Down at Wichita in Attempt to Span Continent.

By the Associated Press.

WICHITA, Kan., June 15.—Wiley Post's monoplane "Winnie Mae," which has carried him on two record-breaking flights around the world, failed him today in his fourth attempt to set a transcontinental record through the substratosphere. He landed here at 3:30 p. m. because of a broken piston.

Post took off from Burbank, Cal., at 4:27 a. m. today for New York, 2447 miles away. He landed the plane on its fusilage here, having dropped the landing gear at the takeoff to reduce wind resistance. He said the broken piston forced him to turn back from a point near Davenport, Ia. The flyer who had expected to span the continent in eight hours, consumed about nine in reaching Wichita, only half-way across.

Post's first attempt last Feb. 22 ended on the Mojave Desert. In his second, March 15, effort, he reached Cleveland. His third, April 15, got him as far as Lafayette, Ind. Post said today he would try again, but not in the "Winnie Mae." Airport mechanics said the broken piston had permitted oil to enter the cockpit. Post's feet appeared to have been burned slightly, despite his heavy boots. Grimy-faced, he stepped out of the monoplane to encounter heat quite in contrast with the cold temperatures of the sub-stratosphere.

THREE CHILDREN FOUND DEAD IN PARKED MOVING VAN

Brooklyn Police Find Bodies in Vehicle in Front of Building; Death Cause Not Determined.

By the Associated Press.

NEW YORK, June 15.—Three children were found dead tonight in a moving van parked in front of a Brooklyn building, police reported.

Cause of death was not determined immediately.

EWING MITCHELL FIRED; TO EXPOSE ABUSES, HE SAYS

Springfield (Mo.) Man Declares He Will Give Out Tomorrow Correspondence With Roosevelt.

CHARGED GRAFT IN DEPARTMENT

"I May Be Able to Clean It Up From Outside"—Successors' Confirmation Held Up.

By MARQUIS W. CHILDS,
A Staff Correspondent of the Post-Dispatch.

WASHINGTON, June 15.—Ewing Y. Mitchell, ousted as Assistant Secretary of Commerce by Order of President Roosevelt, after he had refused to resign, expressed a determination today to expose conditions in the Department of Commerce which he charges is riddled with graft and bureaucratic inefficiency.

"I haven't been able to clean it up from the inside," Mitchell said, "but perhaps I shall be more successful in cleaning it up from the optside. I expect to be here at least six months and I shall give all or most of my time to this effort."

Mitchell, a native of Springfield, Mo., where he practiced law for 20 years, has in numerous memoranda to his former chief, Secretary of Commerce Roper, made serious charges against the Bureau of Lighthouses, the Bureau of Air Commerce, the Bureau of Navigation and Steamboat Inspection, and particularly against the United States Shipping Board. He has promised to make public Monday correspondence he has had with President Roosevelt, setting forth certain of these charges.

Letter of Dismissal.

Roper called Mitchell into his office this morning to inform him that he was giving him one more opportunity to resign. "I have no intention of resigning," Mitchell replied.

"Then I must give you this," Roper said, handing him a letter from President Roosevelt.

The letter follows:

"Dear Sir: Reference is made to your recent letters of May 29 and 30, bringing to my attention certain matters relating to the Shipping Board Bureau and other services in the Department of Commerce. You state that these have been called to the attention of the Secretary of Commerce, and I am advised that on May 13 of this year, after conference with him, and as stated in your letter, pursuant to his suggestion you submitted what information you had to Attorney-General Cummings. Consequently, I am referring your two recent letters to the Department of Justice. You will, of course, be furnished every opportunity to amplify and substantiate your comments. The Department of Justice is being requested to continue energetically its consideration of your communications.

"In my letter to you of May 29, advising of my desire to reorganize and make more effective the transportation service of the Federal Government, I requested your resignation to open the way for the appointment of a man of wide administrative experience. You have declined to resign. Therefore, I hereby remove you from your office as Assistant Secretary of Commerce, effective immediately.

"Yours truly,

"FRANKLIN D. ROOSEVELT.

Successor Nominated.

The man of "wide administrative experience" was J. Monroe Johnson, a civil engineer of Columbia, S. C. Roper has never made public Johnson's name but Johnson announced in his home town that he had been offered the post and had wired his acceptance to Washington. That occurred on the day after President Roosevelt first wrote to demand Mitchell's resignation. Roper has long been active in the politics of South Carolina, his native state.

President Roosevelt sent Johnson's name to the Senate today for confirmation. Senator Byrnes (Dem.), South Carolina, moved for immediate confirmation but action was delayed by the objection of Senator Black (Dem.), of Alabama. Black is chairman of the Senate Committee that investigated ship and air mail subsidies. The Alabama Senator made a thorough inquiry into the deal under which the International Mercantile Marine Co., dominated by Vincent Astor, gained control of the Leviathan and

Continued on Page 2, Column 3.

MARTIAL LAW IN OMAHA ENDS VIOLENCE AFTER THREE NIGHTS OF STRIKE RIOTS

Ousted Missouri Aid of Roper



—Associated Press Wirephoto.

EWING Y. MITCHELL,
ASSISTANT Secretary of Commerce, clearing out his desk at Washington yesterday, after being dismissed by Roosevelt, following his refusal to resign.

TWO AUTOS CRASH, BOY ON SIDEWALK INJURED

William K. Shields, 17, Pinned Against Pole—Driver of One Car Flees.

William K. Shields, 17-year-old son of William M. Shields, vice-president of the David G. Evans Coffee Co., was seriously injured last night when he was pinned against a telephone pole by an automobile which had been knocked by another on to the sidewalk at the southeast corner of Forest Park and Taylor avenues.

Shields was taken to City Hospital, where he was found to be suffering from fractures of the skull, pelvis and ribs and internal injuries. A companion, William Donahue, 16, who was knocked down, was treated at the hospital for bruises.

Phyllis Belflower, 13, daughter of Marvin Belflower, driver of the car which struck the boys, suffered severe cuts of the face and neck. She was taken to St. John's Hospital. Her mother was treated there for cuts and bruises. The Belflowers reside at 3136 Chaucer avenue, Overland.

Their car, southbound on Taylor, was struck by one eastbound on Forest Park and forced over the curb. The latter car overturned after the collision and the driver fled on foot. An hour later police arrested in the basement of a house at 4511 Forest Park, several doors west of Taylor, a man who gave his name as Floyd Hubbard, 23 a meat cutter, 4561 Audubon avenue. Police said he admitted leaving the overturned car after the accident. He was taken to City Hospital, where physicians said he had been drinking.

Hubbard said he had borrowed the car from his mother. The Forest Park address was the home of a friend, who went to the scene after the accident, he said.

Shields, a sophomore at Blewett High School, and Donahue, who attends St. Louis University High, were on their way to the Municipal Theater. The Shields home is at 4430 Forest Park, half a block from the scene of the accident. Donahue resides at 3751 Laclede avenue.

150,000 Use Moscow Subway Daily.

MOSCOW, June 15.—Moscow's new subway carried six and a half million passengers during its first month's operation, completed today. The engineers in charge said there had been no accidents and the Muscovites had become accustomed to the new means of transportation.

CLIPPER PLANE FLIES TO MIDWAY ISLAND

Covers 1323 Miles From Pearl Harbor in Little More Than Nine Hours.

By the Associated Press.

MIDWAY ISLAND (Via PAN-AMERICAN AIRWAYS RADIO), June 15.—The Pan-American Clipper plane alighted at Midway Island at 7:40 p. m. (St. Louis time), completing its 1323 mile flight from Pearl Harbor, near Honolulu, begun at 10:27 a. m. (St. Louis time). The journey took nine hours and 13 minutes.

The flight is the first made without stop over this lonely sector of the Pacific and the second ever accomplished west from Honolulu.

"Beautiful dash and without incident," Capt. E. C. Musick, the Clipper's skipper, commented after his arrival.

Capt. Musick announced the 19-ton seaplane would remain here over Sunday to permit the flight crew to make a study of approaches to the lagoon and coral reefs which surround this port.

He said he expected to start the return flight to Honolulu, thence to California, Monday morning.

Every member of the staff of the airways base at this Mid-Pacific stop on the projected commercial air route between California and the Orient ran to the beach of the lagoon to greet the ship when it was sighted.

Besides the crew of six the Clipper carried two Pan-American Airways employes as passengers. Five gallons of ice cream was taken along as a treat for the 32 persons living at Midway Island.

The members of the crew estimated they had mapped approximately 300,000 square miles of this remote ocean stretch. The Clipper charts turned into the airport manager's office here this afternoon were filled with notations describing landing areas about the islands, depth of water, anchorages and permanent landmarks.

Captain Musick reported the course of Clipper today covered 1504 miles, although the direct airplane distance was only 1323 miles. The trip was made at normal cruising speed aided over most of the route by southeasterly trade winds.

The Clipper averaged 165 miles an hour.

Tonight a special banquet was served in the mess hall.

The mass flight of about 40 American naval planes several weeks ago was the only previous flight to Midway Island.

ALL STREET CAR SERVICE STOPPED AS TROOPS ARRIVE

Sale of Liquor Also Forbidden by Order of Acting Gov. Jurgensen — Streets Thronged With Crowds in Holiday Mood.

MILITARY COURTS WILL BE SET UP

Entire National Guard of State Ordered Out — Gov. Cochran Flying From Biloxi, Miss. to Take Charge.

By the Associated Press.

OMAHA, Neb., June 15.—Following the proclamation of martial law late today by Acting Governor Walter Jurgenson, no violence was reported here tonight. For the three previous nights in succession there had been clashes between police and sympathizers with the striking street car employes. Last night one man was killed, and 90 have been injured in the rioting. Martial law was proclaimed after the local authorities said they were unable to cope with the situation.

Militiamen appeared on the streets in ever increasing numbers as the entire 1800 men of the Nebraska National Guard mobilized and moved on the city.

The operation of street cars, which has caused the riots, was stopped at 7:30 p. m. today.

Jurgensen ordered all street car movement halted and all liquor dispensaries closed, saying the strike sympathizers needed "no stimulation."

The company removed the cars tonight, but said it expected to resume normal service tomorrow.

Crowds in Holiday Mood.

Crowds surged on the streets, but were in a carnival mood, sharply contrasting with the sullen crowds which clashed with police on previous nights.

The Omaha Guardsmen are under command of Brigadier-General Amos Thomas of Omaha.

Jurgensen issued his order after a long distance telephone conversation with Gov. R. L. Cochran who has been attending the Governors' conference at Biloxi, Miss. Mr. Cochran started home tonight by airplane to take charge of the situation.

Gov. Cochran's suggestion that only a small force be sent in to assist the local authorities was rejected by the Lieutenant-Governor on the advice of Adjutant-General H. J. Paul.

Gen. Paul announced that military courts would be set up immediately to try rioters.

Tear gas would not be used by the troops, he said, adding that regular war gases such as "sickening" gas and "knockout" gas would be furnished the soldiers.

Both Jurgenson and Gen. Paul made it clear that the troops were intervening only to protect lives and were not going in as strike breakers.

Mayor's Telegram.

Mayor Roy N. Towl of Omaha and Sheriff John Hopkins of Douglas County had telegraphed Jurgensen:

"Situation in Omaha beyond control of local authorities. Hundreds are arming and planning attack on car barns and business establishments. One killed and 90 injured last night. Police and Sheriff's force wholly inadequate to cope with the situation. Intervention of National Guards forthwith imperatively necessary to prevent serious loss of life and property. We hereby respectfully request such intervention in time to prevent rioting tonight."

The rioters burned six street cars valued by the company at $72,000.

The recent outbreak occurred after a long period of comparative quiet in the strike. The union employes of the street car company walked out April 20, to enforce demands for higher wages and shorter hours.

KINGFISH CALLED A CRAWFISH BY SENATOR ASHURST

Arizonan Compares Long to Crustacea 'Washed Up on Shore Only in Turbulent Times.'

LOUISIANIAN GIVES REPLY IN KIND

Reminds Colleague With Smile That Tadpole Is 'Washed Up in Larger Numbers.'

By the Associated Press.

WASHINGTON, June 15.—The threatened war on Senator Long's anti-administration forays broke in the Senate today as veteran and "freshmen" Democrats alike lashed at the Louisianan with such words as "offensive" and "crawfish, grunt, puffer and King Fish."

Long replied in kind after the scholarly Senator Ashurst of Arizona had given him an extended tongue-whipping.

After the Democratic leader, Robinson of Arkansas, had heatedly resented an inference by Long that Postmaster-General Farley had "stolen" souvenir postage stamps for his friends Ashurst drew from his desk a prepared speech.

Calls Long "Crawfish."

He compared Long to crustacea such as the "crawfish, grunt and puffer," that are washed up on the shores only in turbulent times but which seldom appear when the "sea is calm and tranquil."

Applying this analogy to present-day economics, the Arizonan declared: "The same physical principle operates on mankind, when the distress of depression, the fury of financial panic and storm, and the terror of economic uncertainty agitate the people. . . . To all types of men, when confronted with any insecurity, . . . there come dangerous thoughts, feeling and fears, and thus some men usually called odd-fish, are forced to the surface from the swamps of anonymity."

Long smilingly "thanked" Ashurst for his "specially prepared speech. Apparently, he said, the Arizonan had been waiting for just such an opportunity.

"I thank the Senator," Long said, "but he has his facts a little wrong. . . . The Senator has overlooked one thing. There is another species washed up in larger numbers. That is the tadpole.

Long Says Tadpole is Worst.

"The tadpole is an animal that goes out and promises one thing and comes in and does another. That species is far more numerous than the Kingfish."

The free-for-all started when Ashurst put into the record an editorial criticising the parole system. Without defending the parole system, Long said too many major law violators were going free while minor offenders were being made "sure criminals" by retention for long periods behind prison bars.

He did not mention Farley by name, but said a "high Government official" had "stolen" stamps and nothing was done about it, while minor offenders against the same law were being jailed.

Robinson jumped up and asserted: "There has been to much repitition of this. I do not feel the Senator has any justification for that. It is offensive to everyone in the Senate but himself when he makes that statement."

Ashurst said that in "such a whirligig epoch as the present, many persons in normal times sensible, become over-wrought and unjustly suspect and defame such of their fellow citizens as do not subscribe to their particular reforms and gyrations.

"Therefore, the suspiciousness of the Senator from Louisiana and his intolerant attitude toward and his denunciations of his colleagues, are quite understandable."

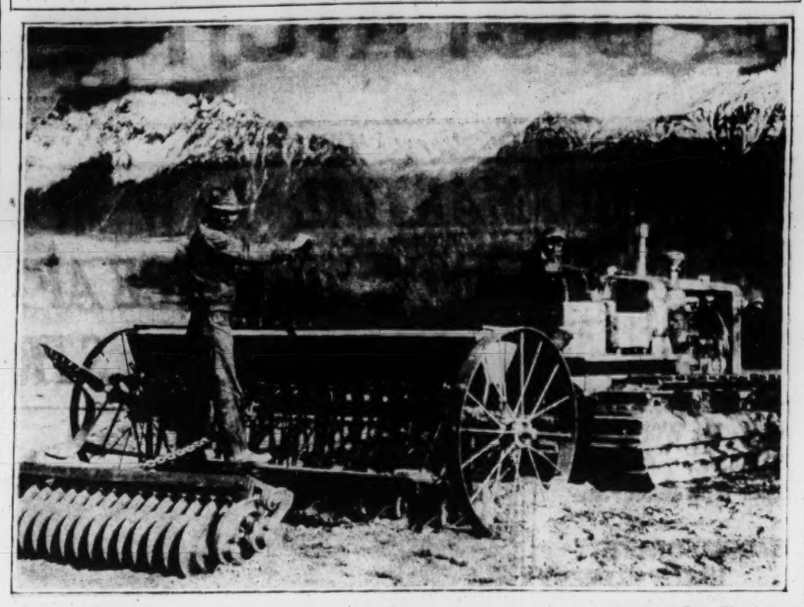
"Curved Telescope."

The Arizonan told of an unpatented invention of a "curved telescope," through which a person could "see himself objectively as well as subjectively and hear and see precisely how he appears to the man across the street.

"I will venture the suggestion, that if the Senator from Louisiana should look through this telescope objectively, as he doubtless will do some day, for he is of an inquiring mind, he will distinctly perceive a man frequently disrespectful of the rights and feelings of others, exalting himself with an unwarranted sense of superiority over others less gifted and less fortunate than himself; a man too often taking undue advantage of his privileged position

ST. LOUIS POST-DISPATCH
Founded by JOSEPH PULITZER Dec. 12, 1878
TELEPHONE: MAIN 1111
Published Daily by the Pulitzer Publishing Co. Twelfth Boulevard and Olive Street.
Entered as second-class matter, July 17, 1879, at the postoffice at St. Louis, Mo., under the act of March 3, 1879.
MEMBER OF THE ASSOCIATED PRESS and AUDIT BUREAU OF CIRCULATIONS
The Associated Press is exclusively entitled to the use for republication of all news dispatches credited to it or not otherwise credited in this newspaper, and also the local news published herein. All rights of republication of special dispatches herein are also reserved.
Subscription Rates by Mail in Advance. (Applicable only where local dealer service is not available.)
Daily and Sunday, one year.....$10.00
Daily, without Sunday, one year.....8.00
Sunday only, one year.....5.00
Remit either by postal order, express money order or St. Louis exchange.

Farmers From Minnesota at Work in Alaska



—Associated Press Wirephoto.

JOHAN JOHNSON (left) on the seeder and ARTHUR HACK on the tractor, both Matanuska Valley settlers, seeding their new farm with oats. The pioneers are progressing rapidly with their spring work. In the background are the Chugach Mountains.

here; a man of reckless abandon in speech and relentless in his forays upon those who disagree with him."

Ashurst then told of Aeschylus, the earliest of the three "great tragic poets," who was born about 500 B. C., saying:

"A legend of doubtful authenticity states that Aeschylus was killed by a large turtle which an eagle let fall upon the head of the poet, mistaking the poet's head for a large stone.

"I express the hope that the American eagle will not be required to drop something on the head of the Senator from Louisiana before he takes the hint and recognizes his true relation to the Senate and the country."

13 DEAD IN TEXAS FLOOD, WATER WRECKS AUSTIN DAM

Trains Tied Up Including Rotarian Specials to Mexico—Strong Winds Sweep Area.

By the Associated Press.

AUSTIN, Tex., June 15.—Strong winds swept over the flood area tonight in Central and Southwest Texas, where 13 lives have been lost and many are missing. Cloudbursts increased the floods.

A twisting wind destroyed a farmhouse and killed Elmer Burns, 48 years old, near Kaufman. Five persons were dead at Del Rio. A. J. Mitchell, farmer near Italy, was drowned with his wife and their two small children. Two were drowned at Kenedy and one at Victoria.

The raging Colorado River, at its greatest height in years, bore down on Austin, the State capital. The $800,000 Austin municipal dam, several miles above the city, was being gradually demolished. Water tumbled 10 feet over the top of the dam, ordinarily 68 feet above the water. More than half of the dam's super-structure had been destroyed. Austin was without lights and city water.

Brooks Field army pilots flew over Leakey, Camp Wood and Reagan Wells, cut off by flood waters Thursday night, and reported the towns indicated no outside aid was needed.

Laredo reported train service paralyzed on the National lines of Mexico at Altos, about 25 miles southwest of Laredo. Three special trains of Rotarians from the United States, bound for the international convention at Mexico, D. F., were held at Laredo, while two more were held at Nuevo Laredo, across the Rio Grande.

HOUSE VOTES TO RESTORE VETERANS TO PENSION ROLLS

Cost Would Be $45,581,132 a Year; Would Wipe Out Roosevelt Economy Act.

By the Associated Press.

WASHINGTON, June 15.—Without a dissenting vote, the House today virtually ended all traces of the "1933 Economy Act" by approving the bill by Representative Smith (Dem.), Washington, to return 50,000 veterans to the pension rolls.

Advocated by President Roosevelt soon after he took office, the act removed pensions from many Spanish-American, Boxer Rebellion and Philippine Insurrection veterans, who could not prove disability in line of duty and reduced other gratuities.

The Smith bill re-enacts all pension laws in effect before March 19, 1933. It would mean an outlay of $45,581,132 a year, and increase the number of pensioners from 202,012 to 250,600, according to an estmiate by Veterans' Administrator Frank T. Hines.

Rice W. Means, of the United Spanish War veterans, estimated the cost would be $31,789,132.

ROW AT PACIFIST MEETING

Former French Air Minister Attempts to Speak at Macon, France.

By the Associated Press.

MACON, France, June 15.—An attempt of Deputy Pierre Cot, former Air Minister, to address a pacifist meeting tonight started a scuffle in which several policemen and others were injured.

Those attending the meeting fled before police reserves arrived to restore order. Last month a heckler threw a corrosive liquid in Cot's face as he addressed a public meeting at Aix-Les-Bains.

E. Y. MITCHELL, FIRED, TO EXPOSE ABUSES, HE SAYS

Continued From Page One.

other passenger boats of the American Merchant Marine and pointed out that the company proposed to lay up America's only superliner. In the course of the hearings, the record of which fills nine printed volumes, Black did not hesitate to make plain his indignation at methods used by shipping interests to get "subsidies" from the Government. The deal laying up the Leviathan and remitting about $1,700,000 due in forfeits from the company for failure to operate the big boat was protested against by Mitchell before it was approved by Roper.

Johnson's experience as an engineer has been entirely confined to drainage work in South Carolina. He lists in his biography in Who's Who as the "principal projects" of his career the following:

Cow Castle drainage district, Orangeburg, S. C.; Catfish drainage district, Dillon, S. C.; Mars Bluff bridge, Peedee, S. C.; Society Hill (S. C.) bridge; Godfrey's bridge, Gresham, S. C.

He adds that he was "offered appointment as Assistant Secretary of War and regional adviser for public works by President Roosevelt in 1933." Johnson is a high officer of the American Legion.

One of "Original Roosevelt Men."

The ousting of Mitchell has a special irony in that he was the first Democrat in Missouri to work for Roosevelt. He says that he was responsible for swinging the Missouri delegation at the 1932 Democratic convention away from former Senator James A. Reed and for Roosevelt. Boss Tom Pendergast of Missouri, however, has denied that Mitchell rallied the Roosevelt forces at a crisis in the convention.

James A. Farley, leader of the Roosevelt campaign and now Postmaster-General, insisted during the pre-convention campaign, according to Mitchell, that Pendergast could be relied upon. But at the critical moment, Mitchell says, Pendergast remained with Reed and sought to hold the Missouri delegation in line. But before and after the convention Mitchell campaigned for Roosevelt throughout Missouri. He was chairman of the Roosevelt Business and Professional League in Missouri and has a letter from Jesse Isador Strauss, now Ambassador to France, congratulating him as the most effective chairman in a State. When flying from Kansas City to St. Louis to keep a campaign engagement, Mitchell nearly lost his life in an airplane crash.

Pendergast Against Him.

Pendergast and Farley have cooperated with Senators Clark and Truman of Missouri in the effort to oust Mitchell. President Roosevelt has twice refused to grant Mitchell an interview. In June of 1933 it was the President himself who insisted that Mitchell receive the Commerce Department post. The President asked Clark as a personal favor not to oppose Mitchell's confirmation in the Senate.

For several years Mitchell has been the most outspoken opponent of Boss Pendergast in the Democratic party. In April of 1934 during the bitter mayoralty fight in Kansas City, he denounced Pendergast and bossism in Missouri in a fiery speech. For this he was severely censured by Roper who warned him that if he interfered again in State politics he would be dismissed.

Mitchell on Plane Crash.

Mitchell has intimated that it was in part due to negligence and inefficiency on the part of the Bureau of Air Commerce that the Sky Chief, TWA plane, crashed near Atlanta, Mo., killing Senator Bronson C ng of New Mexico and four others. In his official report on the accident yesterday, Roper exonerated the Bureau of Air Commerce of all blame. Although nominally in charge of the bureau, Mitchell was not consulted about the report.

In charges which he is expected to make public next week, Mitchell will allege tha the bureau has $14,700,000 in equipment for which there is no invoice. Much of this, according to Mitchell, has never been used and is now antiquated or worthless by reason of the fact that it has been entirely neglected.

ARBITERS SEEK TO BLOCK GENERAL STRIKE IN TOLEDO

Many Street Lights in Ohio City Put Out of Commission; Vandalism Charged.

By the Associated Press.

TOLEDO, O., June 15.—Arbitrators in the Toledo Edison Co. strike worked tonight to prevent a general walkout.

Edward F. McGrady, Assistant Secretary of Labor, late today asked E. D. Bieretz, international president of the Electrical Workers' Union, to fly here from Washington to approve any agreement reached by the conference. Bieretz said he would not come here to urge the men to return to work.

The Central Labor Union's "Committee of 23," representing nearly all labor unions in the city, voted to prepare for a general strike as the peace conference opened. Lawrence Aubry, chairman of the committee, said the Central Labor Union "represents 40,000 union workmen in Toledo."

A wide area of the city was darkened between midnight and dawn today due to damage to power lines. About 2000 of the city's 7000 street lights were out of commission "due to vandalism," J. F. O'Connor, vice-president of the company in charge of production, said.

The electrical workers' local and an office workers' union, both A. F. of L. affiliates, are asking for a 20 per cent wage increase.

The Edison company furnishes power over an area of 800 square miles in the Toledo territory, supplying about 400,000 people.

THE SAXOPHONE PROFESSIONALS USE



IT'S MADE BY HAND
50 YEAR GUARANTEE

MARTIN
Handcraft
SAXOPHONE
EASY TERMS!

You'll get better tone—be better satisfied—playing the saxophone used by professionals. Entirely hand-made. Perfect tuning. Beautiful, resonant tone. See it . . . play it . . . today.

1006 Olive St. Open Evenings

WURLITZER

Presdwood Flooring For Dance Halls

Something entirely new in floors. Used and tested at "Century of Progress" Exposition where millions walked over it. Shows no indentations. Hardest, longest wearing floor obtainable—that is easy on the feet. No maintenance. Comes in pieces, size 11¾ inches by 23½ inches—3-16 inches thick. Neutral brown. Can be laid in mastic or nailed.

Ideal for offices, taverns, stores. Costs less. Only 8c per square foot.

Lower Prices on Large Areas. Ask for Samples

ST. LOUIS LUMBER CO.
2509 S. Broadway
2238 S. Vandeventer

CALL GRAND 8500

ROOSEVELT SAID TO PUT LIMIT ON PWA ALLOTMENTS

Reported to Have Made 45 Pct. Donation Maximum on State and City Projects.

By the Associated Press.

WASHINGTON, June 15.—Faced with the necessities of speed and the selection of low-cost projects, President Roosevelt is reported authoritatively today to have limited work relief contributions on state and municipal PWA projects to a 45 per cent donation. The remaining 55 per cent, it is asserted in an informed quarter, must come from private financing—or, possibly, from the PWA revolving fund which can be used for loans only.

The President's decision, which, with other policies, means that probably $2,000,000,000 of the works program will be carried out by Harry L. Hopkins' Works Progress Administration, coincided with the second birthday of the Public Works Administration.

Ickes' Statement.

Secretary of the Interior Ickes, declaring the old PWA program had been "responsible in no small measure" for improved business conditions, said the PWA had checked the downward trend of construction activities in 1934. Of the initial $3,300,000,000 appropriation, $2,525,000,000 had been spent and the remainder obligated, he added.

"Economists, viewing the results of the PWA program," he said in a statement, "report that business has felt the stimulus. The industrial pulse has quickened, and opportunity for private employment has widened."

Meanwhile, Hopkins' assistants said that although the Works Progress program would be organized on lines similar to the old Civil Works Administration, larger funds for materials would make possible more useful projects.

Speculation in Wages.

They said wages would average about the same as under the CWA, where the average cost was $850, including materials, on the basis of a year's employment. Thus far no PWA projects, including $249,000,000 for the housing division and $1,620,000 in non-Federal allotments, have been approved by the President, although they were recommended by the Allotments Committee a month ago. Reductions in both types were considered probable.

Mr. Roosevelt was reported to be awaiting evidence that they could be completed within a year, and to be questioning, as well, the desirability of some of the $1,280,000,000 of projects he has already approved. They average $2000 a job, well over the $1140 average set for payments to labor and for materials for each man given work on a project. Projects which have high material costs thus have been threatened.

Further modifications in the program, it was reported in one informed quarter, is likely to follow Hopkins' conference with State Works Progress Administrators on Monday.

Power Commissioner Confirmed.

By the Associated Press.

WASHINGTON, June 15. — The Senate today confirmed Clyde L. Seavey of California as a Federal Power Commissioner for the term expiring June 22, 1940.

MAN FATALLY SHOT FLEEING FROM OFFICER

Herbert Votaw Breaks Away From Deputy Constable Trying to Arrest Him at Eureka.

Herbert Votaw, 20-year-old laborer of Allenton, was shot and fatally wounded last night by Deputy Constable Joseph Feco of Meramec Township, St. Louis County, when he broke away from the deputy, who had halted him in Eureka to serve a warrant charging him with forgery of a check.

Votaw was taken to St. Louis County Hospital where he died about an hour later of two bullet wounds in the back. The shooting occurred at 10:30 o'clock.

Feco said he had had the warrant for about six months but had been unable to find Votaw. The warrant was issued on complaint of the Rock Mercantile Co. of Eureka.

"I was driving along Highway 66," the deputy related, "when I saw a Buick sedan with five men in it, one of whom I recognized as Votaw, headed toward Eureka. I turned around and followed, but didn't stop the car until we got in front of a brightly lighted filling station.

"Then I told Votaw to get out, that I had a warrant for him. He jumped out and said: 'You're not going to get me,' and started to grapple with me. He broke away and ran, and after calling on him to stop, I fired one shot in the air and then two at him."

Meanwhile the four men in the Buick drove away. Feco said he did not know them and did not take the license number of their machine.

3 MEN ACCUSED IN INQUIRY IN SUPPOSED $264,000 WILL

Nurse Testifies She Signed Woman's Name to Document Four Hours After Death.

CHICAGO, June 15.—An investigation into a will purported to be that of Dr. Sophia Lipinska, wealthy Polish physician, who died in February, 1934, at Orlando, Fla., resulted today in filing of criminal informations against two witnesses and the executor of the document.

Those named in the information filed in Probate Court by Jack Rubens, chief investigator for the Public Administrator, were Attorney Max A. Drezmal, vice-president of a National bank and a member of the State Parole Board, and Dr. Harry C. Rome, who allegedly witnessed the will, and D. L. Olcese, a real estate broker, named as its executor.

The accusations were made after attorneys for Mrs. Sofjka Miller of Warsaw, Poland, brought suit to have the will set aside, representing that she was Dr. Lipinska's illegitimate daughter. The chief witness against the three men at today's hearing was Miss Marion Kuckta, a nurse, who attended Dr. Lipinska during her last illness, who declared she signed Dr. Lipinska's name to what she later learned was the will, five hours after Dr. Lipinska was dead. She signed, she testified, at the request of Olcese. The purported will left $14,000 to seven friends and the remainder of the estate, valued at $250,000, in trust for a Warsaw hospital.



WHEN YOUR FEET HURT YOU HURT ALL OVER!

Which is YOUR FOOT TROUBLE? Get Relief Now

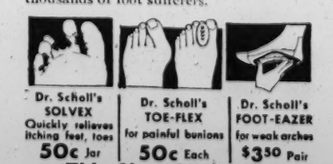
This is DR. SCHOLL'S Foot Comfort Week
June 15th to 22nd

At Dr. Scholl's Shop—under one roof—you will find the most modern and complete service in the world for the relief, prevention and correction of foot troubles. It is needless to suffer another day from your feet because Dr. Wm. M. Scholl, world noted foot authority has formulated a Foot Comfort Remedy or Appliance for the relief of every foot condition.

RELIEF COSTS SO VERY LITTLE NOW IS THE TIME TO GET IT!

At Dr. Scholl's Shop your feet are given individual attention in private booths by attendants trained in Dr. Scholl's methods of foot relief. Come in—they will gladly demonstrate and explain, without charge or obligation, how Dr. Scholl's Foot Comfort Appliances, Remedies and Shoes have given immediate relief and comfort to thousands of foot sufferers.





Dr. Scholl's SOLVEX Quickly relieves itching feet, toes 50c Jar
Dr. Scholl's TOE-FLEX for painful bunions 50c Each
Dr. Scholl's FOOT-EAZER for weak arches $3.50 Pair

This Shop AIR COOLED for your comfort

Dr. Scholl's Foot Comfort Shops
617 LOCUST STREET CEntral 8960

FACING CHURCH TRIAL



—Associated Press Photo.

DR. J. OLIVER BUSWELL,

PUBLIC CHURCH TRIAL JULY 8 FOR WHEATON COLLEGE HEAD

Dr. J. Oliver Buswell Says Result May Be Formation of New Presbyterian Branch.

By the Associated Press.

CHICAGO, June 15.—The judicial commission of the Chicago Presbytery on July 8 will hold a public trial of Dr. J. Oliver Buswell, president of Wheaton College, for conspiring to "hinder and injure" the Presbyterian Church of the U. S. A.

It was decided to make the trial public at a preliminary hearing yesterday. Before the hearing, Dr. Buswell predicted that the trial might result in a new branch of the Presbyterian Church being formed.

The basis of the charge against him is his membership on the Independent Board for Presbyterian Foreign Missions, organized by a group calling themselves fundamentalists and opposed to "modernistic methods" of the regular Foreign Missions Board.

NEW HAMPSHIRE MAYOR BARS STRIKERS FROM WORK RELIEF

EAST ROCHESTER, N. H., June 15.—About 20 families of strikers at the Cocheco Mills received notices of eviction from company-owned houses today and Mayor S. W. Watson barred them from work relief projects.

Yesterday mill officials announced the indefinite suspension of operations because of inadequate police protection and violence. Fulton Rindge, mill treasurer, announced that families of workers who had continued to report for work after the mill's second reopening Monday, would not be evicted.

Mayor Watson said the strikers had an opportunity to work at the mills and could not take jobs depriving unemployed of subsistence.

FIGHT INDICATED OVER UTILITIES BILL IN HOUSE

Leaders Seek Roosevelt's View on Regulation Rather Than Abolition of Holding Concerns.

By the Associated Press.

WASHINGTON, June 15.—A survey of sentiment in the House, raising some doubt of their ability to press through a bill abolishing "unnecessary" utility holding companies, today prompted a decision by congressional chiefs to ask President Roosevelt if he would be satisfied with something less than abolition.

It was learned authoritatively that the poll showed sentiment so closely divided as to presage a stiff fight when the issue is brought to the floor.

Since the Senate by only a one-vote margin—45 to 44—defeated an amendment to regulate rather than abolish holding companies, there were clear indications that the President would be asked what he preferred.

Forecast by Chairman.

Chairman Rayburn (Dem.), Texas, of the House Interstate Commerce Committee, after a talk with the President, predicted today that some sort of bill regulating holding companies would be enacted this session. Although Rayburn, a staunch advocate of abolition, appeared more cheerful than in weeks, some persons on Capitol Hill thought it was significant that Rayburn said "regulation" and not "abolition."

After that conference, Rayburn went back to another sub-committee session, asserting that the utilities bill would be put before his full committee on Monday and be ready for House action week after next. Forecasts were that, whatever the committee did, there would be a clear-cut House vote on abolition vs. regulation.

Plans for TVA Bill.

Coincidently, plans were discussed today to put through a bill broadening the powers of the Tennessee Valley Authority. That also has passed the Senate, but was tabled by the House Military Affairs Committee and all efforts to get it off the table have failed.

There were two suggestions: First, that the Senate add the TVA to some other major bill and send it to the House again; second, that Chairman McSwain (Dem.), South Carolina, introduce a new bill and see what he could accomplish by agreeing to let the Comptroller-General have audit control over expenditures by the TVA.

SCIENTIFIC EYE SERVICE



Corrective Glasses fitted with scientific accuracy for every individual need.

Have your eyes examined by registered Optometrists . . . DR. MENZEL, DR. BILGER

SPECIAL FRAME VALUES

Lenses Extra $3.75 Your choice of a wide selection of white or pink gold filled rimless mountings with comfortable pearl pads.

JACCARD'S
Mermod-Jaccard-King NINTH AND LOCUST

UNION-MAY-STERN'S Exchange Stores

DON'T MISS THESE SUPER-SAVINGS!

If you are furnishing a summer cottage or an entire home, for that matter, you can save tremendously at Union-May-Stern's Exchange Stores, where floor sample and used furniture is sold at extremely low prices.

5-Pc. Breakfast Sets	$5.95	Refrigerators As Low as	$1.95
Studio Couches, only	$7.95		
9x12 Velvette Rugs	$6.95		
Philco Radios	$14.95	2-Piece Living-Room Suites	$9.75
Lamp With Shade	$1.00		
Lounge Chairs	$9.95		
Odd Davenettes	$2.95	3-Pc. Bedroom Suites Only	$29.75
Phonographs, only	$1.00		
Pull-Up Chairs	$3.95		
Bungalow Ranges	$14.95	8-Pc. Dining-Room Suites	$14.95
2-Pc. Davenette Suites,	$4.95		
2-Pc. Bed-Dav. Suites	$12.95		
Day-Beds as Low as	$1.95	Elec. Washers	$26.95
Metal Beds going for	$1.00		

Open Every Evening Till 9

Union-May-Stern's Exchange Stores
Vandeventer & Olive . . . 616-18 Franklin Ave.
Cor. Manchester, Sarah, Chouteau . . . 206 N. 12th St.

T INDICATED VER UTILITIES BILL IN HOUSE

s Seek Roosevelt's v on Regulation her Than Abolition of ding Concerns.

ssociated Press.
HINGTON, June 15.—A sur- sentiment in the House, some doubt of their ability through a bill abolishing ssary" utility holding com- today prompted a decision gressional chiefs to ask t Roosevelt if he would be with something less than .

as learned authoritatively poll showed sentiment so divided as to presage a stiff hen the issue is brought to r.

the Senate by only a one- rgin—45 to 44—defeated an ent to regulate rather than holding companies, there ear indications that the t would be asked what he d.

orecast by Chairman.

man Rayburn (Dem.), of the House Interstate rce Committee, after a talk President, predicted today me sort of bill regulating companies would be en- his session. Although Ray- staunch advocate of aboli- peared more cheerful than s, some persons on Capitol ught it was significant that n said "regulation" and not on."

that conference, Rayburn ck to another sub-committee asserting that the utilities uld be put before his full tee on Monday and be ready use action week after next. ts were that, whatever the tee did, there would be a t House vote on abolition ulation.

Plans for TVA Bill.

idently, plans were dis- today to put through a bill ning the powers of the Ten- Valley Authority. That also ssed the Senate, but was by the House Military Af- Committee and all efforts to off the table have failed.

e were two suggestions: that the Senate add the TVA e other major bill and send e House again; second, that nan McSwain (Dem.), South a, introduce a new bill and hat he could accomplish by g to let the Comptroller- l have audit control over ex- ures by the TVA.

SERVICE

Corrective Glasses fitted with scientific accuracy for every individual need.

your eyes examined by ered Optometrists . . . MENZEL, DR. BILGER

AME VALUES

ce of a wide selection of k gold filled rimless mount- omfortable pearl pads.

D'S NINTH AND LOCUST

change Stores

MISS SAVINGS!

tage or an entire home, endously at Union-May- floor sample and used prices.

5.95	Refrigerators As Low as $1.95
7.95	
6.95	
4.95	2-Piece Living-Room Suites $9.75
1.00	
9.95	
2.95	3-Pc. Bedroom Suites Only $29.75
1.00	
3.95	
4.95	8-Pc. Dining-Room Suites $14.95
4.95	
2.95	
1.95	Elec. Washers $26.95
1.00	
till 9	

Exchange Stores
516-18 Franklin Ave.
reau . . . 206 N. 12th St.

UTILITIES BACKING FIGHT ON MAYOR, ALDERMAN SAYS

Golden, of Minority Supporting Dickmann, Brings Up Bills Affecting Union Electric.

ENTERS HOT DEBATE WITH FITZSIMMONS

Charges Lobbyist Is in Chamber and Clerk's Office "Every Day for No Good Purpose."

Charges of public utility lobby influence were made against the majority of the Board of Aldermen, at yesterday's meeting, by Alderman Emmett Golden, of the minority supporting Mayor Dickmann in his patronage war with the board majority and the Democratic City Committee.

Golden referred especially to measures affecting Union Electric Power and Light Co., and he spoke of the frequent presence about the board room of a utility lobbyist. He was understood to refer to Vernon Fluty of Union Electric. The newly formed political connections of this utility company, which now has William L. Igoe's law firm as its counsel, have aroused much comment.

Golden in a debate with Alderman Fitzsimmons of the majority, said of the killing, in a former term of the Board of Aldermen, of the proposed $750,000 item in the $16,- public improvements bond issue for a downtown power plant to the city buildings.

"Smothered Over My Protest."

"When I was vice-president of this board, and chairman of the Ways and Means Committee, Golden said, "the bond issue proposal had a section that called for a municipal power plant. That provision was smothered in the Ways and Means Committee, over my protest, while I insisted that it be called up.

"I charge that there is an influence of public utility interests in this board which is very strong. Every day, we have in the chamber and the clerk's office a representative of a utility, here for no good purpose.

The majority of this board is not acting on the merits of legislation, but there is evidence that they are influenced by the public utilities.

No action was taken on pending bills affecting the Union Electric interests. The bills now in committees controlled by the Mayor's opponents include one for purchase of a site for the City Hospital power plant, and for reconstruction of her municipal power plants, and for a three-year contract for electric current for park lights and traffic signals. Union Electric would prefer to have a 10-year contract, covering all the current needed by the city, including street lighting. Director of Public Utilities Wall and the Board of Public Service have withheld their consent to such an arrangement.

May Adjourn Friday.

The board is expected to adjourn for the summer soon, possibly next Friday. No action was taken yesterday on a number of bills which the Mayor, appearing in person a week before, asked the board to pass in the interest of public works and employment.

Fitzsimmons denied Golden's charge of undue lobby influence. He said the utilities had a right to representation at City Hall, and asked why, if lobbying was an evil, the city sends a lobbyist to Jefferson City.

Alderman Hastey, chairman of the public utilities committe, which has the bill for a three-year current contract, said the Mayor had charged that the bill for a power plant at the Chain of Rocks pumping station was being held up by his committee. He said the bill was in the hands of the Board of Estimate and Apportionment, and asked Comptroller Cunningham, who was present, why it was held there.

Cunningham said the bill was being held in the Board of Estimate at Comptroller Nolte had asked time for further inquiry.

"And the Mayor," Hastey said, "knows that we are holding it there."

Alderman Collins said the Committee on Public Welfare, of which he is chairman, would take up, this week, the power plant bills and the bill for a psychopathic hospital, for the City Hospital.

Collins Makes Speech.

Collins earlier in the meeting, made a speech on the right of the board to make its own disposition of bills, the power of appointing committees of the board. Mayor Dickmann has referred of the majority's action in relation to William L. Mason, Democratic president of the board, the right to name committees. Collins argued that the action of the board had a precedent in the state, where a Democratic governor repeatedly took the appointive power from the Republican Lieutenant-Governor. When a Democrat, William R. Painter, was elected Lieutenant-Governor, he said, the power was not restored to him.

Defending the course of himself and colleagues, Collins said all American legislative bodies were meant as checks on the executive power, and added, "If for this I am condemned as an insurgent, an insurgent I shall remain."

Alderman Scott, of the minority, said the precedents in the State Senate did not excuse the "destructive, obstructive methods," which he charged the majority with using.

Fitzsimmons Replies.

Fitzsimmons, replying to Scott, asked why the 12 minority members absented themselves from the recent caucus of the whole board, called to discuss the difficulties with the Mayor. Golden replied that the 12 did not wish to be found by the foreseen action of the majority. He then made his charge of lobby influence.

No direct mention was made, in the debate, of the discharge of 27 men and women, five of them members of the Democratic City Committee, from the city's employ, as an act of reprisal by the Mayor against the City Committee and the aldermanic majority.

A hearing on all pending liquor bills was announced for Wednesday at 10 a. m. At 2 p. m. Tuesday, a hearing will be held on the proposal to repeal the Sunday closing law applying to dry goods stores; also on a proposed bill to close furniture stores on Sunday. At 2 p. m. Wednesday a hearing will be held on a proposed amendment to the city sales, or manufacturers and merchants' license tax. It is proposed to limit the tax to goods produced for sale in the city.

Fitzsimmons introduced a bill to appropriate $15,000 for use of the Board of Estimate and the special gas committee, by an arrangement with the United States Bureau of Mines, to make an exhaustive study of the possibilities of getting a smokeless fuel for St. Louis.

Principals in Washington Wedding



Associated Press Wirephoto.

MR. AND MRS. CORTLAND BARNES JR. AFTER their marriage at the National Cathedral in Washington yesterday.

CLARA PHILLIPS WILL LEAVE PRISON TODAY

Californian Hammer Murderer Paroled After Serving 12 Years of 30-Year Term.

By the Associated Press.

TEHACHAPI, Cal., June 15.—Clara Phillips, notorious hammer murderer, will be freed from the California women's prison Monday over the protest of woman's clubs throughout the State. She was granted a parole after serving 12 years of a 30-year term for killing Mrs. Alberta Meadows.

"I hope there are those who will understand me," Mrs. Phillips said. "I want to see my mother."

Mrs. Phillips, then 23 years old, suspected her husband, Armour, of intimacy with Mrs. Meadows. She lured Mrs. Meadows, 20-year-old widow, to a secluded road and beat her to death with a hammer. Later, she escaped from Los Angeles County jail, only to be recaptured in Honduras.

Ten years ago her husband, who, records show, has never divorced her, said he would be waiting when his wife was released and that he would attempt to make amends. Mrs. Phillips, however, indicated he had gone from her life. "I never expect to have another husband," she said.

Her hair has turned from blonde to a light brown with a trace of gray.

Mrs. Phillips has been studying dentistry. She said she wished to become a laboratory worker.

"There is a great deal more kindness in this world behind the bars than in the world outside," she said.

KATRINA M'CORMICK A BRIDE

Daughter of Late Senator Weds Courtlandt Barnes Jr.

WASHINGTON, June 15. — Miss Katrina McCormick, daughter of the late Senator Medill McCormick and of Ruth Hanna McCormick Simms, was married to Courtlandt Barnes Jr. of New York today at the Episcopal Cathedral by Bishop James E. Freeman. Paulina Longworth was flower girl. Ruth McCormick, sister of the bride, was maid of honor. The bride was on the arm of her brother, Medill McCormick. Barnes' brother, Tracy, was best man.

Among those present were Mr. and Mrs. Simms of Santa Fe, N. M., Alice Roosevelt Longworth and Mr. and Mrs. Courtlandt Barnes.

Mr. and Mrs. Barnes will go to Europe before taking up their residence in New York.

CARTOONIST GAAR WILLIAMS DIES SUDDENLY IN CHICAGO

Creator of "Mort Green" and "Our Secret Ambition" Succumbs in Automobile.

By the Associated Press.

CHICAGO, June 15.—Gaar Williams, cartoonist, died today of a cerebral hemorrhage. He was 54 years old.

Born in Richmond, Ind., Williams was nationally famous for his drawings of "Mort Green" cartoons entitled "Our Secret Ambition," the dog, "Zipper" and "Among the Folks in History." He had been on the staff of the Chicago Tribune for 14 years.

Williams collapsed at the wheel of his automobile, in which were his wife and Miss Blanche Stillson, Indianapolis, Ind. He died in a hospital several hours later.

MAN WHO KILLED BROTHER OVER AFFAIR WITH WIFE FREED

District Attorney Says He Lacks Evidence in Case of Irven Weedman of California.

BAKERSFIELD, Cal., June 15.—Irven F. Weedman, 28 years old, who confessed he killed his brother, Roy, two weeks ago, was released from the county jail today after District Attorney Tom Scott said he "lacked sufficient evidence to convict."

Evidence at the inquest showed that Irven Weedman's wife, Laverne, had decided to live with Roy Weedman and that when the two came to the husband's home to get her clothes, he shot his brother.

Mrs. Weedman embraced her husband at the Coroner's inquest and again as Weedman was taken to jail.

HOOVER'S NATIONAL PARK IDEA

Suggests Broad Highway Linking Western Scenic Wonders.

OGDEN, Utah, June 15.—Former President Herbert Hoover, suggested an engineering project which would revolutionize motor travel to Western National parks, as he paused in Ogden today with his son, Allan, en route from New York City to his home in California.

He visualized a broad north and south highway, from Glacier National Park near the Canadian border in Montana, through Yellowstone Park, into Utah and through Bryce and Zion National Parks and extending to Grand Canyon of the Colorado in Arizona. "It would be a sort of national park belt line and one of the greatest roads in the West," he said.

Site FLASH GASOLINE COSTS LESS!

WET WASH 3c lb. FAMILY FINISH 10c lb.
No Extra Charge for Shirts
FRANKLIN 0655
WHITE WAY LAUNDRY

JURY DISCHARGED IN MURDER PLOT CASE IN MARYLAND

Unable to Agree After 9 Hours as to Mrs. Lyddane, Accused of Conspiracy to Kill Husband.

By the Associated Press.

ROCKVILLE, Md., June 15.—Unable to agree on a verdict, the jury which heard the trial of Mrs. Anne Lyddane, charged with conspiring to murder her husband, was discharged shortly before midnight tonight.

Mrs. Lyddane, 31-year-old bank secretary, whose husband, Francis Lyddane, testified in here behalf, was accused on five counts of an indictment.

The jury composed of older men, received the case at 2:45 p. m. today.

Final arguments ran more than four hours, punctuated by protests as one side or the other objected that the testimony did not justify the statements of lawyers.

James H. Pugh, State's Attorney, asserted Mrs. Lyddane's love for Arthur Beall, husband of Mrs. Josephine Beall whose life she is also accused of having sought, and a desire to collect her own husband's $30,000 life insurance, were her motives in the alleged negotiations with four underworld figures for the killings.

Stedman Prescott, defense counsel, pleaded with the jury not to convict Mrs. Lyddane on the testimony of "double crossing racketeers and ex-convicts."

State's Attorney Pugh offered the so-called "Googy note" in an effort to refute Mrs. Lyddane's story that in reality she was the victim of a blackmail plot and had paid out "hush money" to keep the men from telling what they knew of her affair with Beall.

Experts testified that this letter, found in the possession of John (Googy) Carnell, one of the men indicted with Mrs. Lyddane, was written on Mrs. Lyddane's typewriter and on paper similar to that in her office. She denies authorship of it.

"Truth will out and this note pins it right on the defendant," Pugh told the jury.

He stressed this sentence in the note: "I am as much implicated as any of you, and I do not care what happens if you do not go through with the deal."

"Why should she be implicated if she only paid hush money?" he asked. "As to her contention that she paid hush money—what did she have to hush up? Everybody knew of her affair with Beall."

"During November several men threatened to disclose things about Beall and myself," Mrs. Lyddane testified yesterday. "The man said he had pictures and I had better come across with hush money. He wanted $200. I didn't have that much. I drew $60 and $40 from two accounts, borrowed $25, took money from a Christmas savings account."

Taking of testimony in the trial was completed last night with Lyddane defending his wife. He testified he never had suspected his wife's behavior and that even after she had been indicted he had continued to live with her.

He admitted that he had given two checks for insurance premiums when he had no bank balance, but that in both instances his wife had made them good.

Woman Aids in Store Holdup.

By the Associated Press.

KANSAS CITY, June 15.—A red-haired woman and a male companion tonight robbed the Florsheim Shoe Store and its customers of $111, two pairs of shoes and jewelry valued at $400. The woman guarded the victims with a revolver while the man tied them with wire.

DEATH PENALTY FOR CONVICT WHO KILLED OFFICER

Jury Finds George McKeever Guilty in Murder of Highway Patrolman at Columbia, Mo.

By the Associated Press.

FULTON, Mo., June 15. — After less than two hours' deliberation a jury tonight found George McKeever, North Dakota convict, guilty in the first degree for the murder two years ago of Highway Patrolman Ben Booth at Columbia and assessed the death penalty.

It was the first time since the Civil War that either a jury or a Judge in Callaway County has used a death penalty.

Hartley Crowson, farmer-foreman, delivered the verdict to Judge W. M. Dinwiddie shortly before 10 o'clock.

McKeever sat slumped in a chair in the Courtroom. Over on the other side of the room, heavily guarded, was his brother-in-law, Francis McNeiley, Allerton (Ia.) farm youth, who testified against him. Neither showed any change of expression at the verdict.

McKeever was started for Jefferson City tonight to be held there in jail while his attorneys were given until June 24 to file a motion for a new trial.

McNeiley has not been sentenced. He pleaded guilty and testified yesterday that McKeever was his companion when Booth and Sheriff Roger Wilson of Boone County were shot to death by them at a highway intersection near Columbia.

McKeever, he said, stood over Booth, where he had fallen wounded, and fired a shot into his back. McNeiley admitted that he killed the Sheriff.

The jury began deliberating about 7:30 o'clock tonight.

WOMAN WHO KILLED HUSBAND ACQUITTED IN 3 MINUTES

Arkansas Jury Frees Her After Story of Brutality; Unable to Remember Shooting.

By the Associated Press.

LITTLE ROCK, Ark., June 15.—A jury in three minutes late today acquitted Mrs. Iola Wilkerson, 34 years old, in the killing of her husband after hearing the former rural school teacher's story of brutal treatment over a 15-year period of married life.

The defendant, mother of two children, testified she remembered nothing of the shooting of J. T. Wilkerson, cosmetic salesman. Mrs. Wilkerson alleged self defense and temporary insanity. She said her husband had threatened to kill her a few weeks before the shooting.

"He told me he could get someone to kill me for $100 and that he could put my body in a house and burn it," Mrs. Wilkerson testified.

The children, James T. Jr., 11, and Billie Katherine, 8, said their father cursed and hit their mother. They testified he had fired a pistol in the house several times. Wilkerson was found shot to death in the bathroom of their home.

Anti-Injunction Bill Beaten.

By the Associated Press.

SACRAMENTO, Cal., June 15.—An anti-injunction bill, sponsored by labor interests, which passed the Assembly by 51-22, was defeated in the Senate today by an 8 to 27 vote.

SEWING MACHINE
Electric Portable $22.50
1540 S. Broadway
STAR FURNITURE HOUSE

C.E. Williams
SIXTH and FRANKLIN
DOUBLE Eagle Stamps MONDAY

(Only at This Store)
Dr. Sawyer's Metatarsal NATURALIZERS
$7.50 Values— $6.00



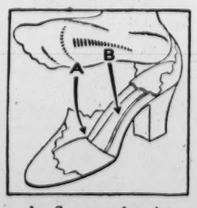
SMART Styles!

WHITE WASHABLE KID
Fine Black or Brown Kid
Sizes 4 to 10—AAAA to D

Do Your Feet ACHE? BURN? Have You A Callous?



Positive Relief
With these correct Metatarsal Shoes.



A—Support for the Metatarsal Arch.
B—Support for the Longitudinal Arch.

Quality Shoes for all the Family

C.E. Williams Says: Style Book on Request

ALSO SMART NEW STYLES in Dr. Sawyer's Arch-Fitting Naturalizers. Straps, Pumps and Ties. Including—Sizes 2½ to 11—Widths AAAA to EEE.

Convicted Lawyer; Accused Witness



BEN B. LASKA, Denver lawyer, convicted of accepting kidnaping ransom money as a fee, and his star witness, MRS. MOLLY O. EDISON, in court, after her arraignment on a perjury charge. Laska's lawyer is at right.

BODY OF WOMAN STRANGLED WITH WIRE FOUND IN CISTERN

Weighted With Rock, Hands and Feet Bound, in Water at Bangor (Pa.) House.

By the Associated Press.

BANGOR, Pa., June 15.—The nude body of a woman who had been strangled to death with wire, was found at the bottom of a cistern today, bound hand and foot and weighted with a rock.

Dr. Theodore Reichbaum, Deputy Coroner, said the woman was between 25 and 35 years of age. The body had been in the water for between two weeks and a month, he said. There were no outward signs of injury, other than the marks around her neck, he said.

The body was discovered by Miss Olga Dithomas, 18, who went to get a bucket of water from the cistern, in the rear of her home, to sprinkle her garden. Officials planned to pump the water from the cistern to determine if any of the woman's clothing is there.

AMOUNT OF DIRECT RELIEF DROPS IN ST. LOUIS COUNTY

6370 Families Got $113,603 in May and 7033 Received $168,830 in April.

Due in part to an increase in work relief, the amount of direct relief in St. Louis County last month decreased in comparison with April figures.

In May 6370 county families were aided at a cost of $113,603. In April 7033 families received $168,830 in direct relief. Work relief during May cost $120,108 for 2494 individuals, as compared with $77,514 paid 1971 individuals in April.

Towboat Roosevelt on Return Trip.

KANSAS CITY, June 15.—The towboat Franklin D. Roosevelt, which reopened Missouri River navigation this week by bringing a cargo here from St. Louis, began its return tri ptonight. The towboat and its barge of merchandise are expected to reach St. Louis Tuesday.

LIFE FOR ARRANGING STEPSON'S MURDER

Jury Recommends Thayer (Mo.) Man Be Barred From Pardon.

By the Associated Press.

WEST PLAINS, Mo., June 15.—Rufus E. Edwards, Thayer, Mo., was found guilty of plotting the murder of his stepson, Oscar Bushart, for insurance, and recommended a life sentence without pardon. Thayer was accused of hiring two men to murder Bushart and burn the body in his automobile.

The jury was out 46 hours. At one time the jury stood 8 to 4 for the death penalty.

Before the trial began two clergymen on the jury led in the singing of hymns in the courtroom of Judge W. H. D. Green.

Joe Braden, who with Ike Dawson, admitted killing Bushart, testified against Edwards and pleaded guilty. He has not been sentenced. Ike Dawson pleaded guilty and was sentenced to life imprisonment.

Judge Green said sentence would be pronounced at 1 o'clock Monday afternoon.

On the witness stand Edwards admitted authorship of the confession attributed to him and introduced by the State in which the State said he hoped to collect $4000 in accident insurance by the finding of Bushart's burned body in his overturned automobile. He admitted he wanted to "get rid" of his stepson, but said this was because Bushart was a financial burden, and he feared for his own life at Bushart's hands.

The jury's verdict, as signed by Foreman Barker, read that Edwards be "sentenced the rest of his natural life without pardon." While it is not within a jury's province to determine the length of time a guilty man must serve in prison, this jury sought to show its feeling in the case. Throughout the deliberation there was apparently no doubt about Edwards' guilt.

MISSING BOY'S BODY FOUND

New York Lad, 5, Was Drowned in East River.

NEW YORK, June 15.—The body of five-year-old John Kaul, missing since he went to play ball June 6, was found today by a fisherman, floating in East River off the Bronx. The child was the son of Mr. and Mrs. John F. Kaul.

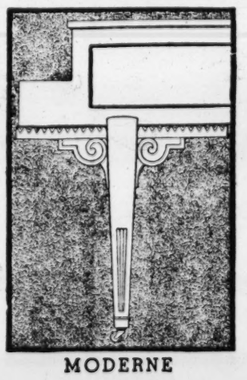
Kaul had clung to a theory his son had been kidnaped, but Mrs. Kaul feared all along he had fallen into the river.

SALE

George Steck Estb. 1857

EXCLUSIVE CUSTOM BUILT PERIOD GRANDS

The perfected masterpiece of George Steck designers, authentic, exquisite — made for the lover of beautiful things . . .



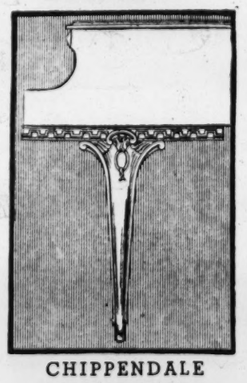
MODERNE

to be disposed of at

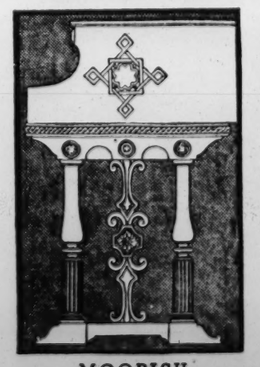
50% of their established retail price

COME TODAY... We shall be glad to show you these superb pianos even though you have not thought of purchasing.

Some of the brilliant awards received by George Steck for tonal beauty and structural excellence.



CHIPPENDALE



MOORISH

Imagine the distinction one of these fine pianos will bring to your home. You will find your favorite amongst these attractive exclusive designs: Italian, Chippendale, Moorish, Florentine, Louis XVI and Moderne.

The George Steck is the Official Piano of the St. Louis Municipal Opera

EASY TERMS
Let us take your old piano at good allowance. Small down payment, balance on our liberal budget plan.

OPEN EVENINGS

AEOLIAN COMPANY of MISSOURI
W. P. CHRISLER—PRESIDENT
1004 OLIVE STREET

COAL STRIKE OFF; PARLEY ON NEW CONTRACTS SET

Operators and Miners Agree to Keep Present Scales Till June 30 — Conference on 24th.

By the Associated Press.

WASHINGTON, June 15. — The threat of a soft coal strike, set for tomorrow midnight, was removed today when Appalachian producers agreed with the United Mine Workers to continue present wages, hours and working conditions through June 30.

The coal producers represented at a joint conference with the miners agreed unanimously to reassemble June 24 to negotiate new agreements to replace those expiring June 30.

This action was requested by President Roosevelt yesterday to give Congress time to act on the Guffey Coal stabilization bill before the bituminous situation was further confused by a strike.

Several Southern producing districts were not represented at today's conference, but John L. Lewis, president of the mine union, expressed confidence they would "go along." Most of the operators in these Southern districts oppose the Guffey bill to create a "little NRA" for the soft coal industry.

Operators Who Favor Bill.

Operators who oppose the Guffey bill say it would harness the industry with harmful regulation. They plan to test the measure's constitutionality in the courts if it is enacted.

Duncan C. Kennedy of Charleston, W. Va., chairman of the Appalachian joint wage conference, told operators today, however, that the contract extension was entirely apart from any consideration of the Guffey bill. He reported that President Roosevelt had requested the extension yesterday at a White House conference which he, Lewis, Senator Guffey (Dem.), Pennsylvania, and Representative Snyder (Dem.), Pennsylvania, attended. At that time Lewis said Mr. Roosevelt expressed his support for the bill and predicted speedy enactment.

Operators favoring the bill—mostly from the Northern fields—refused to make new wage and hour contracts because, they said, without the bill, they were not assured of sufficient income to guarantee payment of the wages the new contracts would provide.

The Guffey bill would allow the operators to fix prices. Opponents say they could pay the wages the union asks, "with adjustments," if they extended the marketing agency plan started with Appalachian Coals, Inc.

The House Ways and Means Committee will start hearings on the Guffey bill Monday. Lewis and a number of operators expect to testify.

Opposition Statement.

Hugh R. Hawthorne, vice-president of the Pocahontas Fuel Co. and chairman of the committee against Guffey coal bill, issued the following statement:

"During the current week we have made a new survey of the industry as to the attitude of the operators toward the Guffey bill. Based on the production figures of 1934, the survey shows that all or an overwhelming majority of the operators in 21 of the 26 coal states are against the Guffey bill and that there is substantial opposiiton in each of the other states. More than 60 per cent of the industry is definitely opposed to the Guffey bill. This tabulation does not include the operators whose position has not been directly communicated to the committee.

"This survey definitely demonstrates that the sentiment in the industry is overwhelmingly against the Guffey bill.

"The opposition has grown steadily as the operators have informed themselves on the provisions of the bill. Expressions secured from the operators in connection with the survey show a strong feeling throughout the industry that the plan of the Guffey bill is unworkable and the conviction that it is unconstitutional. The industry does not want to be thrown into the turmoil which must follow the enactment of legislation of more than doubtful constitutionality.

"Absolutely Wrong."

"It has been said that the Guffey bill provides a new NRA for the coal industry. This is absolutely wrong. The NRA provided for self-government of industry under Government supervision. The Guffey bill would place the Government in direct control of the industry. The intrusion of Government in management is not to the best interests of the coal business or any other industry. If the principles which are sought to be established in the Guffey bill were to be accepted, we may expect a continuing effort to extend them to all other major industries.

"The opponents of the Guffey bill are gratified that wage negotiations have been resumed. The establishment of fair wages and hours must depend entirely upon economic conditions and cannot be governed by legislation. The Guffey bill is not emergency legislation. There is nothing in it to justify the operators or the miners in delaying for one moment their efforts to secure a continuation of a stabilized industry."

Postponement of the soft coal strike found industries and retail dealers with more than scix weeks' supply of the fuel on hand. The Bureau of Mines reported today production of bituminous coal during the week ended June 8 increased more than 26 per cent over the preceding week to 8,610,000 tons, or "sufficient to provide for a substantial addition to consumers' stocks. On June 1, the Bureau said, the supply on hand was enough for about 38 days. The output of Pennsylvania hard coal increased 11.9 per cent during the week ended June 8 to a total of 1,387,000 tons.

Incubator Baby Gains Four Pounds



—Associated Press Photo.

BETTY LOU PAXTON,

WHO now tips the scales at five pounds, 10½ ounces after four months in an incubator in a Chicago hospital. Her weight at birth was one pound, 10 ounces. Her nurse is with her.

President Signs Seamen's Bill.

By the Associated Press.

WASHINGTON, June 15.—President Roosevelt today signed the bill of Representative Bland (Dem.), Virginia, designed to open 10,000 jobs to American seamen by requiring all United States vessels to carry crews composed of two-thirds native born or naturalized citizens. It nullifies permission for aliens, who merely have filed intention of citizenship, from filling half the berths aboard American ships as provided under the 1928 merchant marine act.

TREASURY RENEWS NOTES; CUTS INTEREST

$770,467,000 Issue at 1 1-2 Pct.; Deficit Estimate Is $3,233,000,000.

By the Associated Press.

WASHINGTON, June 15.—While all but one European nation defaulted on war debt payments, as usual, the Treasury—like most any debt-burdened individual—renewed its maturing notes today and took a look at the financial future.

It cut down interest charges through an exchange offer of notes yielding only 1½ per cent for a block of $770,467,800 on which it had been paying higher interest; $416,602,800 in 3 per cent notes maturing today and $353,865,000 in 1¾ per cent notes maturing Aug. 1.

The annual saving in interest charges was estimated at more than $6,500,000.

At the same time, the Treasury watched June income tax installment payments rise toward an estimated total of $272,000,000. This was less, of course, than March collections which ran to $330,000,000, because many pay the full year's tax in a lump, but well above the total for June 1934.

What Defaulters Owe.

Of the European nations which owed war debt payments today, all defaulted except Finland, which as usual paid. Its payment was $165,453—with $180,000,000 due today and the cumulative total of today's defaulted payments and past arrears which rose to some $812,000,000.

The payments due today and arrears were: Belgium $7,409,453 and $21,578,361; Czecho-Slovakia, $1,682,812 and $6,218,524; Estonia, $322,850 and $1,844,185; France, $64,367,137 and $163,616,845; Great Britain, $85,670,765 and $379,461,776; Hungary, $37,410 and $202,249; Italy, $15,141,593 and $30,570,196; Latvia, $134,883, and $642,028; Lithuania, $164,351 and $490,501; Poland, $4,039,000 and $22,972,909; Rumania, $1,448,750 and $2,346,250, and Yugoslavia, $325,000 and $825,000.

Belgium Cites Trade Barriers.

The Belgian debt note said that nation has been "particularly affected by the paralysis of international commerce" in listing its reasons for not resuming payments.

It declared the Belgian Government is convinced that an "essential condition" for business recovery is the "lowering of the barriers which impede international trade," and asserted that the "agreement recently concluded with the United States constitutes a first step in this direction."

"It is necessary to continue to pursue this policy," the note continued, "its success appears as the essential condition on which depends the comprehensive solution of the economic and financial problems raised by the great war."

Checking its financial outlook in other respects, the Treasury found that on June 13, with 17 days of the 1935 fiscal year to run, it had a deficit of $3,233,024,899, total expenditures of $6,735,052,967 and total receipts of $3,502,028,067. Both receipts and expenditures were greater than on the same date a year ago, while the deficit was smaller than the $3,739,297,931 figure reported on June 13, 1934.

Inheritance and Gift Taxes.

Looking into future needs, the Treasury has recommended the continuation of nuisance taxes otherwise scheduled to expire July 1, which are the estimated source of $501,000,000 in revenue next fiscal year. The necessary legislation has been approved by the Ways and Means Committee and is scheduled for House consideration Monday.

Moreover, Secretary Morgenthau was ready to go before congressional committees, when and if requested, with recommendations for the imposition of an inheritance tax and an increased gift tax estimated to yield from $300,000,000 to $600,000,000 next year.

MILWAUKEE SHOEMAKERS TO SHARE FIRM'S PROFITS

Go On Yearly Salary Basis; Get 52 Pay Checks a Year Regardless of Business.

By the Associated Press.

MILWAUKEE, Wis., June 15.—The 700 shoemakers employed by the Nunn-Bush factory are going on a yearly salary basis, assured of 52 pay checks a year whether business is good or bad. Their annual income, according to a plan announced today, will rise or fall with the company's profits, but cannot be less than it is now, H. L. Nunn said. The amount of the minimum wage was not made public.

"The whole plan is based on an agreement with the workers as to what part of the dollar we receive, labor is entitled to," Nunn said.

The plan guarantees a fixed proportion of profits to be set aside as "group salary" and distributed as a bonus. It was worked out by the management and the 20-year old employes' organization, and was approved by a vote of slightly more than 89 per cent of the workers.

CAPTURED AFTER 10 YEARS

Oklahoma Convict Rated as Respected Citizen in Kentucky.

By the Associated Press.

PRESTONSBURG, Ky., June 15.—A man who has been living in this vicinity for 10 years as Howard Martin was arrested today by Fred Daugherty, Oklahoma officer who identified him as Earl Jarrett, a convict, serving a sentence for murder, who escaped.

"Martin," a respected citizens of this vicinity, married after coming here in 1925, soon after Jarrett escaped from the Oklahoma State penitentiary at McAlester, and has been employed steadily by a gas company.



Give YOUR CHILD this chance with a

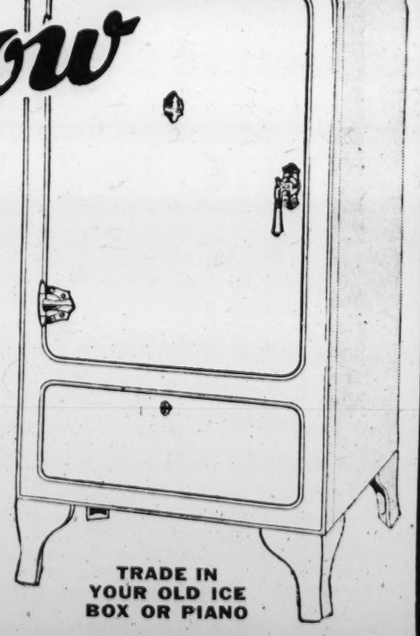
BALDWIN, HAMILTON :: HOWARD or :: SARGENT PIANO

BALDWIN PIANOS
1111 Olive
Open Evenings

BABY GRAND
Like new; fully guaranteed ... a bargain for only $290

CALL FOrest 9361
For low estimates on Weatherstrip, Caulking and Venetian Blinds.
21 Years in Business
Office and Factory, 4518 DELMAR
MOSLANK METAL WEATHERSTRIP For Health and Comfort

NO CASH NEEDED
TO DELIVER and INSTALL A NEW
Grunow
SUPER - SAFE REFRIGERATOR



Come in, let us tell you all about Carrene, the super-safe refrigerant, used in the beautiful Grunow with its classic lines, flush doors and jewel box hardware.

It's Easy to Buy a Grunow When You Pay Only
15c A DAY ON THE METER PLAN



Deposit 15c a Day to Pay for a Grunow.

3 EASY WAYS TO BUY A GRUNOW
- The "Meter Plan"—Terms as low as 15c a Day.
- "Duesenberg's Convenient Purchase Plan"—Terms as low as $5 monthly.
- Home Owners' "Federal Housing Plan"—5% Government Loan

TRADE IN YOUR OLD ICE BOX OR PIANO

DUESENBERG'S
1005 OLIVE ST. CHESTNUT 7266
WE ARE OPEN EVENINGS TILL 9 O'CLOCK

Hellrung & Grimm's Greatest
BEDDING SALE



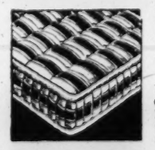
It Starts Monday Morning
Featuring the Products of such Famous Bedding Manufacturers as Simmons, Rome, Sealy, Royal, National and Smith & Davis... At Sensationally Low Prices.

A Solid Carload of Regular $19.75 Inner Spring Mattresses
$11.95
$1.00 DOWN 50c A WEEK
Small Carrying Charge

These splendid Mattresses have guaranteed spring units cushioned in soft cotton linters. They are exceptionally well made with heavy rolled edges, tufted and covered with high-grade art ticking. Some have ventilators, side handles and button tufting. Here's an unusual opportunity to buy a QUALITY innerspring mattress at a distinct saving.... But at this price only while this carload lot lasts.



$7.95 Simmons Coil Spring $4.95
Fine oil-tempered premier spring wire. Comfortable and resilient.



$7.50 Tufted Mattress $4.69
Good quality, heavy, tufted mattress with beautiful art ticking.



$6.50 Simmons Steel Bed $3.95
Attractive design, tubular steel, nicely finished in walnut enamel.



ARMY STYLE COT $1.69
Sturdy hardwood frame, steel reinforced, with white canvas cover



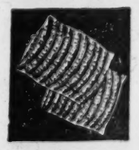
Regular $26.50 Inner Spring Mattresses
A wealth of value, beauty and real comfort in these extra quality mattresses with resilient, sagless spring units, cushioned between layers of soft sisal pads. Side handles, ventilators, quilted side stitching, taped roll edges, button tufting, are just a few of the quality features you'll find in these high-grade mattresses.
$15.95
Full or Twin Size Choice of Pretty Covers
$1.00 DOWN 50c A WEEK
Small Carrying Charge



$22.50 Tailored Studio Couch $14.95
Made with coil spring base, tufted mattress top and three pillows.



$8.95 Wood Poster Bed $6.95
Pretty Colonial poster style, hardwood, finished in walnut.



$2 Pair Feather Pillows $1.39 Pr.
Large, well-filled pillows with heavy quality fancy covers.

Folding Roller Bed
A handy utility Bed with link spring that folds compactly and stands on rollers $3.89

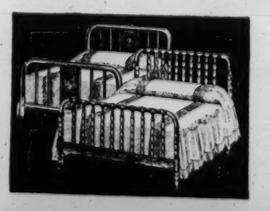


Jacquard Blankets
A utility blanket ideal for Summer cottages. Colorful Navajo Indian designs. Size 66x80. Easily worth $2. One to a customer $1.29

Coil Spring Folding Bed on Rollers $6.95

Steel Frame Cot with Canvas Center. Special $2.98

SALE OF SAMPLE BEDS



Steel and Wood Beds Worth to $16.75
$6.95 and $9.95
Panel beds, posters, Jenny Linds and other beautiful styles. Just one and two of a kind.

Candlewick Spreads
Full double bed size. Beautiful tufted designs in blue, red, green and gold on natural muslin. Regularly $4.49. One to a customer at $2.89

$16.75 Simmons Double Deck Helical Coil Spring $12.75

$24.75 Sealy Tru-Rest Inner Spring Mattress $19.75

OPEN NIGHTS
Downtown store open every night till 9... Cass Ave. Store open Monday and Saturday Nights only.

Hellrung & Grimm
9th and Washington 16th and Cass

FREE PARKING
Use our free parking lot, located on Lucas Ave., between Ninth and Tenth, just a block from the downtown store.

HOW A FAMOUS SLEUTH TRAILED TAXI DRIVERS—QUIZZED FARMERS, SALESMEN —EVEN SHADOWED POLICEMEN

TO RUN DOWN EVIDENCE ABOUT G3

The saga of a spectacular tire hunt—which sent America's pioneer fingerprint expert on a 7,000-mile search for cold-turkey facts—with an ace reporter hot on his heels



EDITORIAL NOTE: *We believe the man who pays out his good money for any product wants to read advertising based on something more than a good imagination and a good dictionary. Guided by this belief, we first introduced the now famous "G-3" All-Weather by presenting evidence of its performance taken straight from Goodyear test-fleet records. Now we carry our search for authentic evidence even farther by hiring a famous former operative from the New York Detective Bureau and present Chief of Department of Identification, Commercial Crime Commission, to find out how this tire is behaving on owners' cars. Here is the true story of what he discovered, written for you by an ace reporter who went along.)*

by JAMES CANNON
Former Ace Reporter, New York Journal

TIRE hunting was a new job for Fingerprint Faurot, but he knew how to get the facts.

This famous man-tracker rose from the ranks—from beat-pounding rookie to Deputy Police Commissioner of New York—from uniformed cop to greatest scientific detective of his day—the first man to use fingerprints as evidence in an American court room.

He convicted criminals with facts, not theories—built up a bulwark of evidence that juries recognized as gospel.

So Goodyear sought out Faurot. They needed a super-sleuth for a daring job. They wanted to put their own tire under suspicion. They wanted to know how in the hands of actual users the famed "G-3" All-Weather was living up to its reputation for giving 43% more safety mileage. They wanted unimpeachable evidence, and Faurot was the man to bring it in.

That's how "the case of the "G-3" All-Weather Tire" came to challenge the skill of a great detective—and sent him zigzagging across the country. Tall towers and tumbleweeds—cow country and traffic-knotted streets—boulevards and back yards—byroads and Broadway—he covered them all in the greatest tire hunt in history.

Could any tire match this record?

You may remember how Goodyear "G-3" All-Weathers first made the headlines just about a year ago.

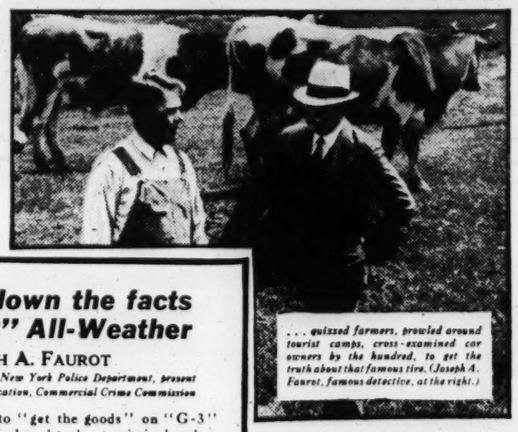
The problem on all tires then—even on Goodyears—was fast tread wear, due to the higher speeds and quicker stops and starts of the nimbler, more powerful new cars.

People wanted longer-wearing tires—and more non-skid safety, too—both of which came down to longer non-skid mileage.

In trying to find the answer, Goodyear even shipped granite grit from desert and mountain districts—made grindstones to test tread toughness.

Rubber smoked and shredded under that punishment. But one design stood out above all others. It was marked with the laboratory symbol "G-3."

And then came the road tests—a round-the-clock third degree on the test-fleet. "Speed up to fifty—jam on the brakes—speed up to fifty—jam on the brakes!" Drivers worked in shifts—brakes burned out—but those "G-3" All-Weathers took it on the chin and came back for more. They beat their own famous predecessors in non-skid mileage by 43%—stood up twice as long as other tires tested against them.



. . . quizzed farmers, prowled around tourist camps, cross-examined car owners by the hundred, to get the truth about that famous tire. (Joseph A. Faurot, famous detective, at the right.)

How I ran down the facts on the "G-3" All-Weather

By JOSEPH A. FAUROT
Former Deputy Commissioner New York Police Department, present Chief of Department of Identification, Commercial Crime Commission

I used the same methods to "get the goods" on "G-3" All-Weather tires that I employed to hunt criminals when I was Deputy Police Commissioner of New York City. Naturally, the element of danger was eliminated in the tire hunt. But, except for that, all the elements of the man-hunt were present as I crossed the country in the greatest tire hunt in history.

I have tracked down many a murderer. I had nothing against them. They had committed a crime against society. It was my job to get them.

The same thing applies to the "G-3" Tire Hunt. I was hired as a deteective. They told me to investigate the "G-3" All-Weather tire. They sent me out among the people to discover how "G-3" was standing up under the daily grind. They told me to check "G-3" tires everywhere under all possible conditions.

I had no other instructions. I was not told to make the tire "look good." I was told to get the evidence. I got the evidence.

It was a funny experience for me. All my life I was used to dealing with the criminal class. They always tried to conceal the information I sought. It was just the opposite with these people.

"G-3" All-Weather users were eager to tell me of their experiences with the tire. They boasted they used it—kicked it to show how sturdy it was — patted it affectionately as though it were a human being, and not a piece of rubber filled with air.

It amazed me. When I got the assignment, I thought these people I would have to question would resent my wasting their time. Instead, they welcomed me as soon as I revealed that I was a "G-3" man.

I have been gathering evidence a long time. I guess I have worked on every kind of case that comes into a great police department's jurisdiction.

But never have I seen a clearer case than the Case of the "G-3" Tire.

Where the difference comes in

It's one thing to check a tire's performance on a test-fleet—it's another to know what that tire will do on the wheels of several million cars as the public drives them.

Then they went out to the public, smashing all sales records as they went.

But there was one factor in tire performance they yet had to meet, and only time could tell how they would meet it.

Engineers declare that a tire may deliver anywhere from 4,000 to 40,000 miles, depending on the treatment it gets.

If a man "steps on it" hard, stomps his brakes in sudden, grinding stops, spins his wheels in hurtling getaways, slams around corners on two wheels—he is needlessly burning not only gasoline, but rubber.

But the same tires—on the car of a normal driver—might give three times the mileage.

So the question remained, how would this "G-3" All-Weather, despite its magnificent performance under test, stand up under the varying usage it would get in the hands of different drivers.

A full, true and complete answer to this question was Goodyear's demand—so the bold step was taken—and Fingerprint Faurot took up the trail.

Now comes the evidence!

Let's skip the patient hours of checking, shadowing, trailing every "G-3" tire and "G-3" user—and let the records speak for themselves. Here, in the crisply accurate notes of a scientific detective—shorn of everything except bare facts—are typical cases from the notebooks of Inspector Faurot:

Tire No. 35203277K — *one of set, all "G-3" All-Weathers — on light sedan. Spotted on Grand Boulevard, Detroit. Wyoming license number.*

Speedometer readings: *13,475. Tire mileage same. Upon examination of tread, felt slight prickling sensation in fingertips when passed along tire shoulder. Under magnifying glass, tiny slivers in rubber were discovered. Extracted samples, found them to be cactus thorns.*

Statement of owner: *Explained thorns by fact car is used for rabbit hunting, cutting straight across open prairie. Also formerly used Goodyear tires. Drove last set until worn to fabric at 30,000 miles. Refused to estimate comparison between former tires and "G-3".*

Evidence in tire: *Tread shows very slight wear. Mileage now 44% of total received from former tires, and tread still in excellent condition. Non-skid mileage should equal total mileage received from former Goodyears.*

Let's try some more

Here are a few, packed down for brevity. Hundreds more like them are now locked in Goodyear's files:

Chicago salesman—*buying new "G-3's" to replace tires of other make on rear wheels. Mileage of "G-3's" on front 22,454 miles. Tread pattern still showing. Mileage of tires replaced 16,000.*

Michigan state police—*radio squad car, travels 24 hours a day. Speeds, 35 to 80 m. p. h. Mileage 20,341. Practically no sign of wear. At least 45% better than former tires.*

Georgia farmer—*mileage 21,113. Tread still so good no accurate comparison is possible of longer non-skid mileage.*

San Francisco credit manager—*mileage 19,501. Travels 15% dirt and gravel roads, 85% paved. Non-skid tread about half gone. Easily 50% better than former tires.*

◆ ◆ ◆

We let those records speak for themselves. But one thing is missing to complete the real story of "G-3" All-Weathers—and that is the credit due to Supertwist, that super-resilient, extra-durable ply material inside every Goodyear tire—the one thing which could make this bigger, heavier, wider, flatter "G-3" tread a complete success.

With all their extra miles of safety—with all their added protection from blowouts built in every ply—these great tires *do not cost an extra cent to buy.*

THE GOODYEAR TIRE & RUBBER COMPANY, INC.
AKRON, OHIO



Over and over Faurot's reports

PROVED

"G-3" All-Weather tread delivers more than 43% longer non-skid mileage!

— because of the broader road contact of a flatter, wider All-Weather tread

— because of the slow, even wear of closer-nested non-skid blocks and wider riding ribs

— because of more rubber in the tread — an average of two pounds more per tire

AND QUICKER STOPPING SAFETY *because of the greater road grip of more non-skid blocks in the center of that famous tread!*

THE GREATEST NAME IN RUBBER

GOODYEAR

MORE PEOPLE RIDE ON GOODYEAR TIRES THAN ON ANY OTHER KIND

MEXICO'S PRESIDENT FORMING NEW CABINET

Former Ministers Forced to Quit in Row Between Cardenas and Calles.

By the Associated Press.

MEXICO, D. F., June 15.—Students joined labor in condemnation of former President Plutarco Elias Calles today after President Lazaro Cardenas, at odds with Mexico's "strong man," forced his Cabinet and other high officials to resign.

As differences between Calles, the "leader of the revolution," and Cardenas became more prqnounced several hundred students, demonstrating before the Department of Agriculture, shouted "Death to Calles" and "Death to Garrido." Thomas Garrido a Canabal, former Governor of Tabasco, is Cardenas' Secretary of Agriculture and leader of the "Red Shirt" organization, accused by Leftists of Fascist tendencies.

Police dispersed the students without casualties, while Rotarians here for their international convention, opening Monday, took pictures from hotel balconies and windows.

Message to Foreign Envoys.

The Ministry of Foreign Relations sent a reassuring telegram to diplomatic representatives who had been anxious over Calles' recent condemnation of the President's policies.

The message said:

"The President of the republic invited his Cabinet to resign. The Government is solidly backed by all social classes. The legislative chambers have made declarations supporting solely the administration of President Cardenas. The Government will continue without hindrance in carrying out constructive work on behalf of the nation. Complete tranquility exists throughout the entire country." The President announced he would name a new Cabinet Monday.

The lines for the apparently approaching political struggle were more precisely drawn when Col. Adalberto Tejeda, former Governor of Vera Cruz province and radical candidate for President in the 1934 elections, backed Cardenas' pro-labor stand and said Calles should leave the country.

Col. Tejeda, who passed through Vera Cruz on his way to the capital, condemned Congress for its approval of Calles' recent statement in which he assailed Mexico's "marathon of radicalism" and, by inference, Cardenas' policies. To Calles' statement the President retorted that he was merely carrying out the revolutionary party's program he and Calles jointly worked out. Early today he demanded and got resignations of his Cabinet.

Strike Threat.

Twelve powerful labor organizations threatening to strike against the "Fascism" they said was foreshadowed by Calles. Calles remained at Cuernavaca, and most of the ousted Ministers left for there to confer with him.

Catholics announced they would demonstrate tomorrow against the Government's religious policy. Other opposition groups also planned manifestations, believing the Government would not interfere because of the Rotarians' presence.

The students, after their clash with police, gathered before the Palace of Fine Arts. Speakers denounced Calles and the Government and appealed to the visiting Rotarians "to understand the true situation of the country."

Erasmo Lozano, former University of Texas student, addressed 500 Rotarians standing on the balconies of the palace and told them Mexico was passing through an economic, moral and political crisis. He assailed Socialistic education and urged the Rotarians to "let the world know we live miserably governed by one man, Calles."

President Cardenas appealed today for the support of his people in the political crisis.

Obviously referring to the Calles faction, the President said "certain political elements . . . undoubtedly piqued because they did not obtain positions which they sought in my administration" had sought to "create all sorts of difficulties to my administration, not only through their murmurings which always cause alarm, but even by means of disloyalty and treason. It is an agitation to divide the revolutionary group.

"In making reference to the labor problems which have arisen during the last few months and which have resulted in strikes in various sections of the country I consider that this is the consequence a readjustment period. . . . In view of these labor problems I am determined to act decisively so that the revolutionary program and the laws regulating the equilibrium of production will be fulfilled and I am resolute in my desire to carry out the six year plan of my country, a plan which was adopted and approved by the National Revolutionary Party. This plan does not pay attention to the alarm sounded by representatives of the capitalistic group."

Italian-Russian Accord Signed.

By the Associated Press.

ROME, June 15.—Premier Mussolini and the Soviet Ambassador Boris Stein, today signed a commercial accord, the principal point of which is a Governmental guarantee of credits for exports. The new commercial treaty follows the lines of an existing accord. An official communique said the Governments hoped the accord would favor commerce between the two nations.

DEPOSITIONS IN SUIT OVER TRADING ACCOUNT

Brokers Say Late Judge W. M. Vandeventer Was Liable for Relatives' Debits.

Whether the late Wilton M. Vandeventer, former Judge of the East St. Louis City Court, assumed liability in trading accounts carried in the name of his wife, Mrs. Ida Vandeventer, now dead, and two brothers, F. A. and L. A. Vandeventer, with Francis Bro. & Co., investment brokers, was the issue to be determined in a suit filed in Circuit Court. Depostions bearing on the contentions were filed yesterday. There was a debit balance of $114,207 in the two accounts.

The suit was filed by Judge Vandeventer, who alleged the firm rendered a statement to him in November, 1929, showing that he had a net credit balance in his account amounting to $35,034 for which he sued. The firm filed an answer admitting that the account had been so stated to the plaintiff, but saying the computation was a mistake made by employes. The answer asked the Court to take into consideration the plaintiff's alleged liability on the other two accounts, which, it was contended, he had guaranteed and in which he had traded.

The depositions were given by D. R. Francis, Talton T. Francis, G. Gates Williams and John E. Riley, members of the firm, and Judge Vandeventer. D. R. Francis said he understood the plaintiff had guaranteed all of the accounts. Williams said Judge Vandeventer talked about his accounts, saying he would take care of them. Testimony of Talton Francis was to the effect that there was a letter written by Mrs. Vandeventer and the two brothers authorizing the plaintiff to deal in their accounts. According to Riley, orders were given by Judge Vandeventer in regard to all of the accounts and it was supposed he was trading for himself.

In his deposition, Judge Vandeventer, however, said he opened the other accounts with funds belonging to his wife and brothers. He denied he was legally liable for any account except the one in his own name. "I told Mr. Riley it was none of my affair when he spoke about debit balances in the other accounts," he testified.

The depositions were taken a year ago. Judge Vandeventer died last month. To continue the litigation it will be necessary to revive the suit in the name of his estate, but his attorney, Leo F. Laughren, said he had not received instructions in the matter.

Jacob M. Lashly and Charles M. Polk were counsel for the investment firm at the deposition hearing. The case is pending before Judge O'Malley.

Morton Death Duties, $3,733,296.

By the Associated Press.

WHEATON, Ill., June 15.—An order fixing the state inheritance tax on the estate of Joy Morton, salt manufacturer, at $1,133,296.19 has been entered in the Du Page County Court by Judge Win G. Knoch. Mr. Morton died May 9, 1934, leaving an estate which has been appraised at approximately $11,000,000. The inheritance tax paid the Federal Government was $2,600,000, making the total death duties on the estate $3,733,296.19.

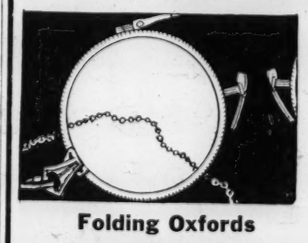
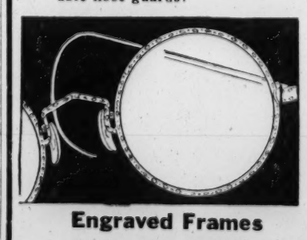
DUCO REFINISHING
Anything from touching up scratches and rust spots to a complete GENUINE DUCO JOB. Estimates without cost or obligation.
Modern Auto Repair Co.
4601-17 OLIVE ST. FOrest 6500

Everybody's talking about these TREMENDOUS VALUES
and you'll join in their praise when you see the new beauty and quality of... Your Living-Room Suite when completely
RE-UPHOLSTERED
EASY TERMS
For as little as $29 Including Materials
Guaranteed Custom Work Phone for FREE Estimate and Samples.
REPAIRING AND REFINISHING. FO. 8977
WM. B. APPELL UPHOLSTERING CO. 4524-26 Delmar Blvd.

WHEN YOUR FEET HURT, YOU HURT ALL OVER!

FOOT TROUBLES *rob you of* BEAUTY HEALTH POISE CHARM
Foot troubles affect your beauty and health—and deprive you of the poise that is so necessary to personal charm.
If you are bothered with hurting corns, callouses, bunions, tired, aching feet, weak arches, or other foot troubles here is your opportunity to learn how you may obtain relief.
Dr. Scholl's
FOOT COMFORT WEEK
June 15th to 22nd
is Special Demonstration Week in our store. A trained Dr. Scholl representative will take Pedograph imprints of your stockinged feet and will show you how the proper Dr. Scholl Foot Comfort Appliance or Remedy relieves your particular foot trouble. You will also be given helpful advice with regard to the proper selection of shoes. No obligation, no charge for this valuable information. Bring your friends.
Basement Economy Store
Famous-Barr Co.'s BASEMENT ECONOMY STORE
We Give and Redeem Eagle Stamps. Operated by The May Dept. Stores Co.

LOWEST PRICES ON QUALITY PAINTS
We Make Our Own . . . From Factory to You—Since 1896.
Our best House and Floor Paint, high grade, gal. $2.40
Our special high gloss Paint and Varnish; gal. $1.25
Spar Varnish; gal. $2.25
"Four Hour" Enamel; gal. $1.75
"Four Hour" Auto Enamel; quart $1.25
Our own compound White Lead, 100 lbs. $8.00
We have Dutch Boy and Eagle White Lead in all sizes
Pure Linseed Oil; gal. 80c
Pure Turpentine; gal. 55c
Barn paint, red, gray, brown, green, gal. 75c
Screen Paint, quart 40c
Flat Paint, gal $1.25
FREE City Delivery
MECHANICS PAINT CO.
Nieman's
715 FRANKLIN AV. GA. 6820

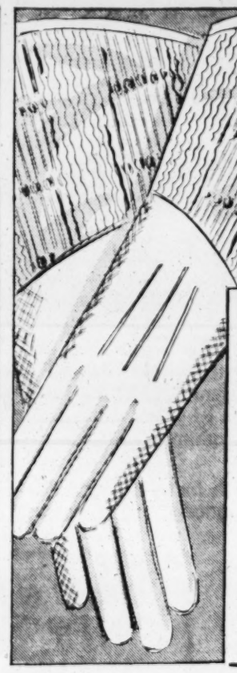
Fill Your Vacation Needs at Optical Headquarters
Where High Quality Prevails at Low Prices!

Folding Oxfords
Complete With Chain.. $4.95
White gold filled style . . . beautifully engraved. Adjustable nose guards!

Engraved Frames
Excellent Value, at... $2.95
White or pink gold filled kinds. No extra charge for inserting own lenses!
Now Is the Time to Attend to Your Optical Needs... Get That Extra Pair of Glasses Before You Leave for Your Vacation!
Select Them Now
Let Us Help You Avoid Running the Risk of Being Without Glasses; We Can Do This, Thriftily, Satisfactorily!
Drs. Schwartz, Shank, Platz, Poth and Pollak Optometrists in Attendance

Shell Frames
Peak Value at $1.95
Remarkably comfortable lightweight frames . . . ideal for reading or sewing.

Rimless Mountings
Unusual Value at $3.15
Distinctively engraved white or pink gold filled mounting with high bridges!
Main Floor Balcony
Lenses Not Included on Any of the Above Offerings!
FAMOUS-BARR CO.
OPERATED BY THE MAY DEPT. STORES CO.

FAMOUS-BARR CO.'S BASEMENT ECONOMY STORE
We Give and Redeem Eagle Stamps Operated by The May Dept. Stores Co.
Beginning **MONDAY!** *Save Substantially on Women's*
RAYON Undies
Practical, Warm Weather Undergarments in a Variety of Smart Styles!

WOMEN'S PAJAMAS *Samples of 79c to $1 Grades!* **59c**
Exquisitely feminine Pajamas in popular one-piece style... of soft, fine-gauge rayon. Fully cut... with wide legs... for extra comfort on sweltering evenings! Wanted colors with contrasting trims. Sizes 15 to 19.
45c to 59c Rayons Panties, step-ins or bloomers . . . reinforced at points of strain. Regular and extra sizes..... **35c**
69c to 79c Chemises Bodice-top Chemises of fine-gauge rayon with self-shoulder straps. Sizes 36 to 50..... **50c**
Children's 28c to 35c Rayon Undies . . . . 21c Panties, bloomers, step-ins or vests . . . strongly reinforced to resist strain. Sizes for kiddies and misses.
—Vests —Panties —Bloomers —Step-Ins **25c**
Seconds of 35c to 50c Grades!
Tailored or novelty trimmed rayon undies in soft pastel shades. Sizes for women and misses.
Basement Economy Store
Girls! **For Your Nautical Hours!**
SWIMMING SUITS
They feature all the clever tucks and details that enhance big sister's suits! Fashioned of all-wool yarns in low-back or halter neck styles! With or without skirts.
$1.59 Basement Economy Store

Solid Shades! 2-Tone Effects! Sizes 8 to 14.

SPECIAL SALE!
Mesh GLOVES **39c**
59c and 69c Values!
They are the rage this season! Enchanting Gloves with large organdy cuffs and a cool look! Sizes 6 to 8½.
Basement Economy Store
"Style-Arch" **SHOES FEATURE** *White*

$4
"Westwood": Perforated tie that combines smartness with cool comfort. Of white kid . . . 4 to 10 . . AAA to D.
"Lily": Extremely popular, perforated T-strap of white kid; 3½ to 10 . . AAA to D.
"Monroe": Practical white tie with broad Cuban heels and sturdy soles. 4 to 10 . . AAA to EE. Basement Economy Store
"PLAID-BRAND" *Paint*
Splendid Quality . . . High-Coverage Kind . . . Offered at Worth-While Savings!


$1.59 Gal.
$1.59 value! Choose from 16 popular colors or white. For interiors or exteriors.


69c Qt.
$1.19 value! Transparent quality Varnish that leaves a wear-resisting finish.


59c Qt.
75c value! High-luster finish in attractive pastel shades. Dries with hard gloss.


69c Qt.
Dries with enamel-like finish. Splendid for interior or exterior use.
89c Spar Varnish, Special at, Half Gal. 69c
For inside or outside work... dries with high gloss.
Basement Economy Balcony
Clever Daytime FROCKS
SPECIAL
$1

Cool as an off-shore breeze . . . enchantingly styled Frocks that you'll simply live in from dawn to dusk! Crisp organdy touches add to their cool Summery appearance. 14 to 52.
Basement Economy Store

Free Learn-to-Swim Week

June 24 to 29! Registration Here June 17 to 22!

Sponsored by Famous-Barr Co., Jantzen Knitting Mills, The Public Service Co. and Forest Park Highlands! Register on our 4th Floor (no charge) and present your registration card at the Highlands' Pool for 6 lessons! The Highlands has agreed to deduct 15c from the price of admission to the pool to help cover street car or bus fare! Have your registration card punched by conductor.



FAMOUS-BARR CO.

OPERATED BY THE MAY DEPT. STORES CO.

WE GIVE AND REDEEM EAGLE STAMPS—FEW RESTRICTED ARTICLES EXCEPTED

Bangor Linen Tablecloths

Made in Ireland for Famous-Barr Co. Exclusively!



A New Importation of These Hand Hemmed, Double Damask Patterned Cloths!

$8.98 Value! *72x90-Inch Each .....* **$6.75**

Satin-smooth finish and long wear is insured by using only flax of selected length and high quality. Every cloth and napkin bleached to a snowy whiteness and hemmed by hand before laundering. Replenish your linen supply now!

In Five Exquisitely Detailed Designs!

Wedgewood *Rose* *Chrysanthemum* *Cornflower and Poppy* *Louis XIV*

Other Sizes in Cloths, and Napkins at Major Savings!

$7.98 Value, 72x72-inch Cloths, Each..... **$5.75**
$9.98 Value, 72x108-inch Cloths, Each..... **$7.75**
$11.98 Value, 72x126-inch Cloths, Each..... **$9.45**
$13.98 Value, 72x144-inch Cloths, Each..... **$11.45**
$10.98 Value, 22x22-inch Napkins, dozen..... **$8.75**

Third Floor



Dover "Autocrat"

Automatic

IRONS

$5.95 Value! **$3.98**

With 1000-watt embedded heat unit. 6-lb., chrome-plated tapering point, non-skid heel rest, cork handle, 6-ft. cord.

Seventh Floor



Spratt's Oval

DOG Biscuits

Regularly, 5 Lbs. 70c

5 Lbs. **59c**

This is an ideal dog food and is handy for your pets. Order a stock of it now at this money-saving price.

Pet Shop—Seventh Floor

WALL PAPERS

2 Rolls for the Usual Price of 1

9c Value . . . 2 Rolls 9c
Sold only with bands, yard 4c

20c Value . . . 2 Rolls 20c
Sold only with bands, yard, 5c

30c Value . . . 2 Rolls 30c
2-tones, tapestries, brocades.

40c Value . . . 2 Rolls 40c
Plain basket weaves and stippled, 30-inch.

90c Value . . . 2 Rolls 90c
Wallcrest waterproof.

Tenth Floor



$1.00 FOR BOTH

CHESTS and CLOSETS

In a Timely Combination!

Heavy, double-door fiberboard storage closet, 57x15x20 in. and storage chest, 30x13x14 in., both with Odora retainer.

Notions—Main Floor



Famed "Utica"

Sheets & Cases

For Wedding Gifts or Home Use!

If you have a bride on your list, why not give her a complete stock of these well-known "Utica" Sheets and Pillowcases! And, while you are about it, take care of your own needs, too. In plain hem style.

$1.39 63x99-inch Sheets.... **$1.15**
$1.49 72x99-inch Sheets.... **$1.25**
$1.59 72x108-inch Sheets... **$1.35**
$1.59 81x99-inch Sheets.... **$1.35**
$1.69 81x108-inch Sheets... **$1.45**
35c 42x36-in. Pillowcases, ea. **29c**

For Needlecrest Monogram, Add 25c Each Third Floor

Again! A Rousing Sale of Waterless

Club Aluminum

Six-Piece Utility Sets

$19.94



For One Week Only!

Reduced From $24.50. Former Demonstration Price, $47.85!

Utility Sets, If Chosen Separately

	Previous Demonstration Prices	If Bought Separately
10½-inch Frying Pan	$5.95	$2.95
2-Quart Covered Saucepan	$7.60	$3.95
3-Quart Covered Saucepan	$8.60	$4.45
4½-inch Dutch Oven	$10.95	$5.95
10-inch Handled Griddle	$4.25	$2.25
9-Cup Coffee Maker	$10.50	$4.95
	$47.85	$24.50

$1 Cash *Delivers This Set*

Balance in Convenient Monthly Payments, Plus Small Carrying Charge.

Seventh Floor

Here's Grand News for Thrifty Homemakers!

We Purchased the St. Louis Warehouse Stock of SIMMONS STEEL

Bedroom Furniture

And Offer It, Starting Monday, at Savings of **1/3** AND MORE



This is a thrilling opportunity to outfit your bedroom in an up-to-date manner with steel furniture by Simmons! They wanted to clear their St. Louis stock and offered it to us at a big concession. These pieces are burn resistant, non-warping and the drawers will not stick. All are current running patterns.

4-Piece Suites

Regularly $90.75 **$59.50**

In walnut finish. Consisting of 1 twin bed with reading lamp on headboard, dresser and mirror and night stand.

4-Piece Suites

Regularly $156.50 . . . **$98.50**

In oyster white finish. Consisting of full size bed, vanity and mirror, chest and chair.

7-Piece Suites

Regularly $242.25 . . . **$159.50**

Mahogany and white finish. Twin beds, chest, vanity, mirror, bench, night stand and portable mirror.

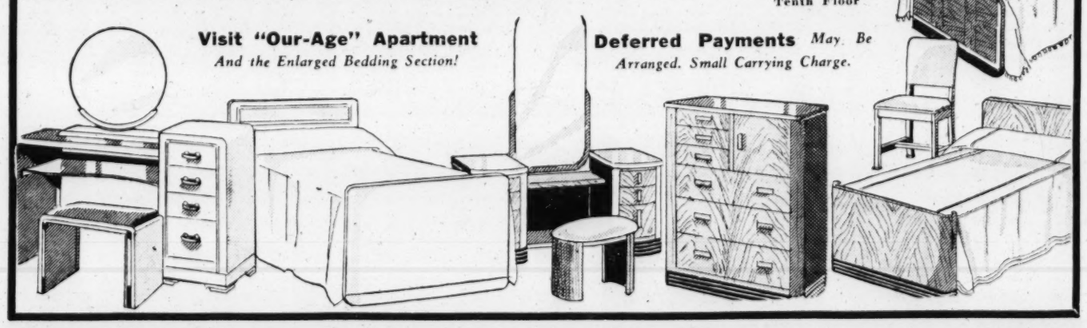
7-Piece Suites

Regularly $235.00 . . . **$154.50**

Mahogany and Carpathian Elm finish. Twin beds, chest, dresser, night stand, chair, portable mirror.

$178.50 4-Piece Suites, mahogany and Carpathian Elm Finish **$117.50**
$186.25 4-Piece Suites, Walnut Finish..... **$122.50**
$184.25 4-Piece Suites, Elm Burl Finish..... **$119.50**
$183.75 4-Piece Suites, Mahogany Finish..... **$119.00**
$235.50 7-Piece Suites, Exhibition Yellow and Chrome Finish **$157.00**
$81.00 2-Piece Suites, Ivory and Lipstick Red Finish **$52.50**
$42.00 2-Piece Suites, Exhibition Yellow and Black Finish **$27.50**

Tenth Floor



Visit "Our-Age" Apartment *And the Enlarged Bedding Section!*

Deferred Payments *May Be Arranged. Small Carrying Charge.*

Thrilling! 3200 Yards of Tested Quality Crown Rayon Colorfast

Seersucker

Washable! $1.00 Value, Yard 69c

Solid Color Checks and Plaids!

White Pink Peach Biscay
Maize Nile Como Black
Rose Lilac Navy Brown

Checks, Plaids and Blocks!

White With Red, Como, Lilac, Nile, Navy, Green, Peach, Brown and Black
Maize and Brown Cocktail and Maize

Third Floor

9-Tube Zeniths

. . . All-Wave Radios!

$129.50 List!

$69.95



Super-het circuit.
Twin speakers.
4 bands . . . gets foreign and American, police, ships and amateurs.
Beautiful floor-type cabinet, 2-tone finish.

Deferred Payments *May Be Arranged. Small Carrying Charge*

$39.95 List 1935 Auto Radios

A compact one unit, distance getting set with illuminated dial, and dynamic speaker. Installation is extra.

$19.98

Eighth Floor

FOR TELEPHONE ORDERS or Adjustments Call GArfield 4500 . . . Direct, Quick Personal Shopping Service

VACATION SPECIALS for BOYS



Boys' Washable English Shorts of gray, tan and brown coverts at 49c.

Boys' English Shorts of sanforized coverts and tan khaki at 79c.

Boys' Kamp Suits of fine coverts, seersucker and khaki (6 to 18) at $1.25.

Boys' Slack Long Pants of heavy tan khaki at $1.25.

Boys' White Duck Long Pants in sizes 10 to 18 at $1.

Boys' sanforized shrunk white duck Long Pants at $1.25.

Boys' Overall Pants of heavy weight 2.20 blue denim at 95c.

Boys' khaki collar-attached Shirts in all sizes at 95c.

Boys' one-piece Wool Bathing Suits at $1.35.

Boys' sport style All-wool Bathing Trunks at 75c.

WEIL
N. W. Cor. 8th & Washington

16 OF 42 BODIES IDENTIFIED IN EXPLOSION IN GERMANY

Dead Taken From Wrecked Munitions Plant to Wittenberg; Memorial Services in Churches.

By the Associated Press.

WITTENBERG, Germany, June 15.—Only 16 of the 46 bodies recovered in the explosion at the munitions-making plant at Reinsdorf, were identified up to tonight.

A carload of black coffins containing the dead arrived at Wittenberg. Workers in other factories stood silent and with heads bared. Reinsdorf employes who escaped death, some of them limping and walking with canes, returned to the plant to collect wages.

Labor service units in the district assisted Reinsdorf inhabitants in repairing damage to their homes. Protestant churches throughout the Reich will hold memorial services tomorrow.

MRS. CAROLINE FRIDERICI DIES

Wife of Printer Had Lived in St. Louis 50 Years.

Mrs. Caroline Friderici, 70 years old, died suddenly yesterday at her home, 621 Walsh street, after having become ill Friday. She was the wife of Otto Friderici, a printer employed by the Post-Dispatch.

Born in Iowa, Mrs. Friderici had lived in St. Louis for 50 years. Funeral services will be held at 1:30 p. m. Wednesday at the Memorial M. E. Church, Jefferson avenue and Accomac street, with burial in Sunset Burial Park. Besides her husband, a daughter, Mrs. Edna Ferrier, survives.

Sale of Farms Up 100 Pct.

WASHINGTON, June 15.—An increase of 100 per cent in sales of farms in the first quarter of 1935 as compared with the same period in 1934, was reported today by the Federal Land Banks, the sales amounting to 2398 farms this year and 1196 last year.

PAINT SALE!
House Paint, Enamels, Stains, Flat Wall, Etc. Nationally known brands. Values at $4.00 gallon
98c
VANDEVENTER HDWE. CO.
1036-38 N. Vandeventer
Phone FRanklin 7630

NEW YORK
MIAMI—GALVESTON
Rail-Ocean Circle Tour Personally Conducted All-Expense Leave St. Louis July 14, August 18
$137.50
TORONTO
DETROIT—BUFFALO—NIAGARA
All Expense—Leave St. Louis June 29—July 20—August 10
$35.00
503 Mart Bldg. HINES TOURS GA. 1085

FOOD CENTER
2 GREAT STORES
SOUTH SIDE STORE BROADWAY & CHIPPEWA
Prices Good Till THURSDAY MIDNIGHT
NORTH SIDE STORE CORNER 13th & O'FALLON

MATCHES Palmer Brand Large 5c Size Boxes 3c
MILK TALL CANS Carnation Pet
RINSO 10c SIZE BOX 6½c
PURE FRESH CHURNED BUTTER LB. PRINT 22c
PET—WILSON CARNATION—PETER-PAN 10 CANS 59c Limit
O. K. Laundry SOAP 3 BARS 11c LARGE SIZE
PIE PEACHES No. 2½ SIZE CANS 8c
Lone Eagle Flour 24 Lb. Sack 89c
PARAMOUNT DOG FOOD 4 CANS 25c
SWEET PICKLES QT. JAR 25c
F. C. BRAND COFFEE 3 Lb. Bag 44c
SPAGHETTI MACARONI SEA SHELLS 2 Lbs. 15c
BOLOGNA OR FRANKS LB. 11½c
Swift's Baked PICKLED LOAF, LB. 22c
VEAL CUT FROM U. S. GOVT INSPT. BRIGHT CALVES CHOPS Shoulders OR BREAST LB. 12½c
Armour's Sugar-Cured HICKORY SMOKED SHANK-LESS CALLIE HAM 19½c LB
PORK CHOPS FIRST CUTS LB. 24½ CENTER CUTS, Lb. 29
VEAL LOIN STEAKS LB. 15c
CUCUMBERS NICE SIZE EACH 2c
U. S. No. 1 MICHIGAN Potatoes 100 lb Sack 95 1c LB

WATER COLOR EXHIBIT AT ART MUSEUM

95 Paintings, Shown at Chicago Last Year, on Display Here.

Ninety-five water color paintings or drawings, selected from the International Exhibition of Water Colors shown last year at Chicago Art Institute, were placed on view yesterday at City Art Museum in Forest Park.

The exhibition, installed in the downstairs galleries, incudes the work of many of the best contemporary American, French, German and British painters. There are also a few pictures by artists of Italy, Poland, Russia, Spain and Switzerland. The collection will be on display for a month.

The summer series of lectures to be given in the Art Museum galleries by members of the educational staff will begin tomorrow and close Aug. 16.

Miss Mary Powell, supervisor of education, will give a series of talks on prints on Monday mornings at 10:30 o'clock. Her subject tomorrow is "Early Woodcuts." Later lectures are "Great Engravings," "Jean Duvet of France," "Great Portraits," "Rembrandt of Holland," "Piranesi of Italy," "Goya of Spain," "Blake of England" and "American Lithographs."

Lectures for Public.

On Tuesdays at 11 a. m. Miss Powell will talk on the art of decoration, and the same talks will be repeated each Friday at the same hour. This week's subject is "Court Cupboards." Later in the series are "Italian Majolica," "Decorative Textiles," "Louis XIV of France," "The Court of Louis XV," "Louis XVI and the Antique Style," "The Empire and Its Influence," "Modern Glass," and "Oriental Carpets."

Miss Jaquelin Ambler, on Tuesday afternoons at 2:30 o'clock, will give a series of talks on paintings recently acquired by the museum. Van Gogh's "Stairway at Auvers," will be discussed this week. In the following weeks the paintings to be discussed are: Portrait of the Artist's Father" by Renoir; "La Tante Marie," by Cezanne; "Beach at Trouville," by Boudin; "Portrait Study," by Toulouse-Lautrec; "Oil Sketches by Degas and Others"; "Port-en-Bessin", by Seurat; "Green Fruit", by McFee; and "The Entombment", by the "Master of the Virgo inter Virgines".

Each Wednesday morning at 11 o'clock Miss Powell and Miss Ambler will alternate in talks on the special exhibitions. For the next month these will relate to the current international water color exhibition.

Children's Hour.

There are also four series of story hours for children of various ages. Tales of heroes, some real, some legendary, will be told on Monday mornings at 10:30 o'clock, by Miss Ambler. King Arthur will be the subject of tomorrow's talk.

On Wednesday afternoons at 3 o'clock Miss Powell will tell stories related to paintings or art objects in the museum collections. These talks will be repeated on Friday afternoons at the same hour.

An imaginary trip around the world is the subject of a series to be given on Thursday mornings at 10:30 o'clock by Annalouise Eckhardt. The countries to be described are Japan, China, India, Persia, Egypt, Greece, Italy, and France.

Series for Youths.

An innovation this summer will be two series of talks for youths up to 20 years of age. One series, devoted to famous artists, will be given by Miss Powell on Thursday afternoons at 3 o'clock. Leonardo, Michelangelo, Tintoretto, Rembrandt, Frans Hals, Rubens, Reynolds, and Hokusai are to be discussed.

The other series for the intermediate group will deal with the crafts, and will be given by Miss Ambler on Friday mornings at 10:30 o'clock. She will discuss Indian baskets, pottery, weaving, glass, books, Japanese prints, etchings, English furniture and Colonial furniture.

Preceding each of the story hour periods, for both the children and the intermediate group, there will be an hour devoted to drawing and museum games. All activities of the museum are free to the public.

INSURANCE COMPANIES SUED FOR $1,600,000 PREMIUM TAX

Arkansas Attorney-General Brings Action Against 34 So-called Fraternal Organizations.

By the Associated Press.

LITTLE ROCK, Ark., June 15.—Attorney-General Carl E. Bailey filed suit in Pulaski Chancery Court today against 34 so-called fraternal insurance associations for $1,600,000 alleged to be due the State of Arkansas in gross premium tax.

"The purpose of this litigation is to correct inequities which now exist and by reason of which old-line regal reserve companies are discriminated against, and to procure needed revenue for the State of Arkansas for the support of governmental institutions and agencies of which these so-called fraternal insurance companies are one of the largest beneficiaries," Bailey said.

Sovereign Camp Woodmen of the World, Omaha, Neb., heads the list of companies sued with $639,317.34 claimed by the State. The Modern Woodmen of America, Rock Island, Ill., was sued for $151,830.90, and the Supreme Forest of Woodmen Circle, Omaha, Neb., for $126,815. Royal Neighbors of America, Rock Island, Ill., is sued for the next highest amount, $42,885.08, while $42,680.34 is asked for the Security Benefit Association, Topeka, Kan.

KILLS ESTRANGED WIFE IN PRESENCE OF SON, 7

Peter Christ, New York, Shoots Man With Whom She Lived, Then Goes to Newspaper With Story.

By the Associated Press.

NEW YORK, June 15.—While his 7-year-old son looked on helpless, Peter Christ, 32 years old, knocked down his estranged wife with a gas pipe today, bound her hands with a strap, stabbed her in the throat and placed her body into a trunk.

He took the boy, Perry, back to his own home and returned alone to the flat where Mrs. Stella Christ, 28 years old, had been living with Costis Koulouras, 40. When Koulouras came home Christ shot him in the knee.

Christ then took a taxicab to the office of the Mirror, where he told what he had done. Police were called.

Five Workers Hurt in Storm.

BOSTON, June 15.—A heavy wind tore off the roof of an unfinished horse-race stable at the new Suffolk Downs track today and falling timbers seriously injured three of 35 workmen, who had sought shelter beneath the structure. Two others were less seriously hurt.

Buy SLIP COVERS NOW! Two-piece Set $15
The best values in town! Think of it—tailor made, perfect fit, guaranteed workmanship, attractive patterns at this low price.
CAbany 7425 or 4144
ZIGEL
Slip Covers 5922 Delmar UPHOLSTERING

MARTIN INSULL CASE DROPPED

Bankruptcy Charge Last Outstanding Against Any of Family.

CHICAGO, June 15.—A formal "finis" was written at the end of the long Insull court record today. United States District Attorney Igoe appeared before Federal Judge John C. Knox and moved to quash the last of the cases involving the former utility magnates—the bankruptcy law violation case against Martin Insull. Entering the order, the just remarked: "Well, I guess that clears the ledger."

Judge Knox ordered directed verdicts of acquittal yesterday in the trial of Samuel Insull, Samuel Insull Jr. and Harold L. Stuart, investment banker, on charges of transferring assets of Corporation Securities Co. in anticipation of bankruptcy. Martin has remained in Canada since his exoneration in the State courts last December.

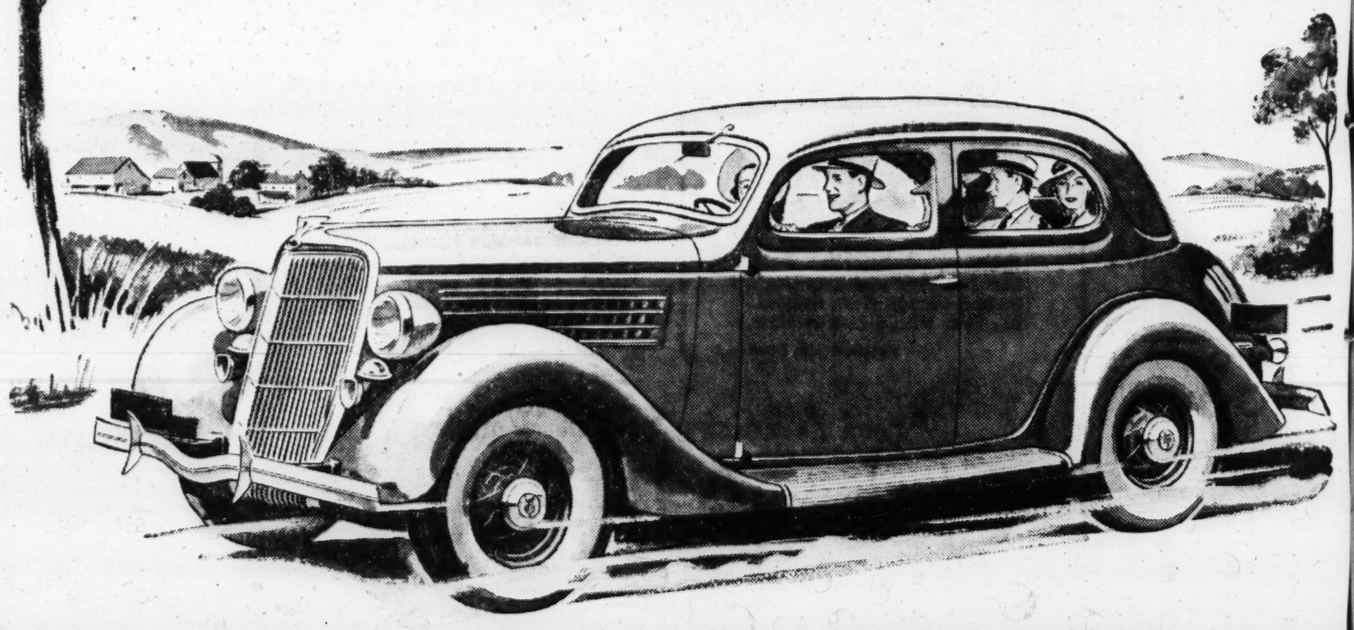
Every Day Low Prices
VORTEX MOTOR OIL
100% PURE PENNSYLVANIA
Permit 777
ALL GRADES
S. A. E. 20, 30, 40, 50, 60, 70
Per Quart 15c
5-GALLON LOTS In Your Container $2
5-GALLON CAN $2.15
PRICES INCLUDE TAX
FREE CRANKCASE SERVICE ANY TIME
T. J. RYAN, Inc.
3260 SOUTH KINGSHIGHWAY
5935 DELMAR 1922 GRAVOIS
4215 NATURAL BRIDGE
Gas Served From Visible Bowls—See What You Buy!

Bondholders' Meeting Called.

A meeting of St. Louis holders of bonds of the 211 Delaware Avenue apartment hotel in Chicago will be held tomorrow night at 7:30 o'clock at the Mark Twain Hotel. The meeting has been called by Arthur W. Sommers of Chicago, former manager. The building has been in receivership since 1929.

Pride O' Peoria
one of the outstanding products of the WHISKEY CENTER of the world
the BACK LABEL tells the story
STRAIGHT BOURBON WHISKEY
Pride O' Peoria STRAIGHT BOURBON WHISKEY
Arrow Distilleries, Inc. Peoria, Illinois

YOU DON'T HAVE TO "BREAK IN" THE FORD V·8



You can drive it 50 miles an hour the day you buy it

THE FORD V-8 is ready for normal driving when you buy it. There is no tedious period of breaking-in for 500 or 1000 miles. You can drive it up to 50 miles an hour the first day. And after the first hundred miles you can drive it as fast as you desire.

That means greater motoring enjoyment for every motorist. It is especially important to motorists who are thinking about a new car for a vacation trip—to physicians, salesmen and all those who use a car for business. Instead of dragging along at slow speeds for days, you can make good time from the start.

The reason for this is as important as the result. The Ford V-8 needs no breaking-in because of unusual accuracy in the manufacture of moving parts and the smoothness of bearing surfaces. Clearances are correct when you buy the car. It is not necessary to depend on a long wearing-in period to eliminate tightness and insure smooth running.

Longer life, greater economy and better performance are bound to result from such precision methods. They are further proof of the care and quality that go into the making of the Ford V-8.

Formerly only the most expensive cars could be driven at normal speeds from the beginning. That still holds true today—except in the case of the Ford V-8. It gives you fine-car construction, along with fine-car performance, comfort, safety and beauty.

FORD V·8

LES
Suites
75%
SS
ODAY'S
PRICES
DICE
4
it! Newly uphol.
, custom-built in
at daylight factory,
terials. You'll find
u want . . . some of
coverings are worth
the ridiculous low
mber — every suite
ne's IRON-CLAD
GUARANTEE!
Fine Dining
nd Bedroom
cluded at This
e!
or These
ALUES!
—FREE PARKING
ROS.
AR S.
To Save
Time in
House
Hunting
Consult
The Large
Lists of
Rental
Properties
Advertised
in the
ost-Dispatch
Want Pages
Daily and
Sunday

JAPAN PUTS ON 'DEFENSE DRILL' IN CHINESE CITY

Machine Gun Fire Heard in Mock Battle at Tientsin —Fresh Troops of Mikado Arrive.

By the Associated Press.

TIENTSIN, June 16.—(Sunday)—The streets of the city rang out today with machine-gun fire as newly arrived Japanese troops put on a mock battle, described by their officers as "a defense drill."

As Japan awaited China's next move in the Asiatic crisis, the Empire's troops blocked off a large section of the Japanese concession with barbed-wire entanglements. Sandbag barriers were thrown up at strategic corners.

Japanese troops in motor cars and on horseback again moved through the streets of the city proper. The authorities explained that they were giving the new arrivals an opportunity to see the city.

Testifying to the American belief that the demilitarized zone is peaceful, the United States 15th Infantry has completed arrangements for opening the Summer camp at Chin Wang Tao. Within a week 350 men, comprising half the local detachment, will proceed to the camp. The remainder will go later.

A Japanese army plane flew over Peiping again, presumably to oversee the continued outward movement of Chinese.

The Nipponese military men, who sought the detention of four Japanese at Changpei, Chahar Province, Wednesday was "engaging our most serious attention," awaited Gov. Song Cheh-Yuan's reply to demands for cessation of anti-Japanese activities there, punishment of those responsible, apologies and assurances against repetition.

Must Accept in Writing.

At Hopei Province, Lieutenant-Colonel Gennosuke Matsui of Japan's Kwantung army, said military preparedness would not be relaxed until China accepted in writing the May 29 demands for removal of all anti-Japanese elements and influences.

Gen. Ho Ying-Chin, Chinese War Minister usually stationed in Peiping, was in Nanking conferring with National Government officials who Thursday decided to refuse written acceptance.

Backing up Japan's Hopei ultimatum, which neutral observers asserted implied virtual Japanese domination of this rich area, were the strengthened Tientsin and Peiping garrisons and nearly 5000 troops concentrated near the eastern end of China's great wall.

While China apparently prepared to protest to the nations signing the Nine Power treaty, Japan's vice-minister of war, Toranosuke Hashimoto, denied at Tokio that Japan desired to set up an independent buffer state in Northern China.

He Denies Demand.

"We have never demanded that Hopei be administered by a special regime, free from the military influence of the Nanking Government," he said. "That would be interference with the Chinese domestic administration which we have no intention of doing."

He added: "If the Chinese want to create such a buffer state, we have no objection."

Hashimoto also denied emphatically that the army would support any plan to restore Emperor Kang Teh of Manchoukuo to the dragon throne at Peiping, saying, "Hsinking is a good enough capital for Manchoukuo."

The Chahar incident, while not connected with the North China situation, indicated persistence of anti-Japanese sentiment, he added, but probably will be susceptible to local settlement."

Site FLASH GASOLINE COSTS LESS!

Back to Russia—Too Plump



—Associated Press Photo.

ANNA STEN,
RUSSIAN beauty, who would not reduce to meet Hollywood standards. She sailed for home from New York Friday on the Majestic.

No Detrimental Effect on U. S. Trade, Japanese Envoy Says.

WASHINGTON, June 15.—Hirosi Saito, the Japanese Ambassador, told newspaper men during a visit at the State Department today that Japanese activities in North China would have no detrimental effect on American commercial interests there.

The envoy said he did not discuss the situation with Secretary Hull, and declined to comment otherwise on the Far Eastern situation except to say he considered press dispatches reporting numerous alleged incidents to be somewhat exaggerated.

Saito presented T. Okada, member of the Japanese Parliament, to Secretary Hull. Okada is en route to Brussels to attend the inter-parliamentary congress there.

FRENCH CHASE GERMAN PLANES AWAY FROM BORDER FORTS

Nazi Pilots Escape From Squadron of Fast Pursuit Ships Near Metz.

By the Associated Press.

METZ, France, June 15.—Two German army planes fled back to the Rhineland pursued by a squadron of fast French pursuit planes that took to the air when the German craft were sighted hovering over defense works northwest of Metz.

The intruders, turning tail as soon as they sighted the pursuers, got back over the border before the French ships could force them down.

Their escape was regarded as significant, inasmuch as it indicated the French works were so near the border that peering Nazi pilots could fly over and get away, if chased, with impunity.

Four single German planes flying over the fortified zone in one week last May led the Air Ministry to send fast planes to patrol the area. At that time, it was announced the French pilots would content themselves with trying to force down the invaders or, failing that, getting photographs of them.

OLD GOLD
Brings New High Cash Prices at
Hess Culbertson
OLIVE AT NINTH
Cash for Old Gold Jewelry and Silverware
CASH PAID

BANKER REPORTED SLATED TO HEAD NEW NRA SETUP

James L. O'Neil Expected to Be Named; Executive Orders Looked for Today.

By the Associated Press.

WASHINGTON, June 15.—Executive orders to preserve the NRA organization, or such part of it as comes under the new legislation for restricted operation, are expected tomorrow. James L. O'Neil, vice-president of the Guaranty Trust Co. of New York, is reported to have been selected to head the new organization.

The new NRA organization is to have a three-fold purpose:

(1) To handle voluntary agreements by industry to keep up wages and employment and to bar child labor.

(2) To supervise wage and hour requirements in Government contracts.

(3) To consolidate and classify all the information the old NRA gathered in the two years of its existence, which ends tomorrow, and to check changes occasioned by the end of code rule.

Donald R. Richberg, whose resignation as chairman of NRA's governing board takes effect tomorrow, has expressed doubt as to the effectiveness of the proposed voluntary agreements.

"Too many chiselers," he said curtly.

Criticism by C. of C.

The United States Chamber of Commerce, in its Washington review, issued after a directors' meeting, assailed practically the whole administration recovery policy. It stressed particularly its opposition to the Wagner labor disputes bill and the economic security program.

The chamber's latest criticism followed a radio speech by its president, Harper Sibley, saying the new NRA organization threatened new "uncertainty" for business. He urged business to turn to the Federal Trade Commission's fair trade practice codes for relief from cutthroat competitive methods.

"The chamber will continue to advocate that enactment of the major features of the pending social security legislation be postponed until there can be further examination by a congressional committee," the chamber said in its review, in summarizing the position of its board of directors.

It renewed its contention that the Wagner labor disputes bill was designed to drive American workingmen into American Federation of Labor unions, not to guarantee their right to bargaining collectively.

Meanwhile, President Roosevelt issued an executive order continuing Labor Relations Board machinery until Congress acts on the Wagner bill.

As to the whole administration program, the chamber found Congress ready to enact it "and leave the task of 'mopping up' to the courts."

Career of Man Expected to Head New NRA Organization.

NEW YORK, June 15.—James L. O'Neil, reported in Washington to be the choice as the head of the new NRA organization, is a banker and steel man.

Tall, gray-haired and energetic, he is regarded by banking associates as a man who quietly radiates efficiency. Though never in the limelight, he for years occupied one of the major posts with the Guaranty Trust Co.

When he obtained a leave of absense from the bank to go to Washington, he was its operation vice-president, in charge of several thousand persons. His task was chiefly the co-ordination of individual efforts to achieve an efficient and smooth-running organization.

Before coming to New York, he was for several years with the Carnegie Steel Co. in Pittsburgh. He went to work at the age of 13, when he finished grammar school in Pittsburgh. Night school work, travel and keen observation provided his later education.

He went to the Guaranty in 1918 as a credit man and was soon singled out by Charles S. Sabin, then president of the trust company, because of his ability to gain the cooperation and confidence of his fellow workers. O'Neil has never taken an active part in politics.

SALESMAN REPORTS HOLDUP

Albert Cohen Says He Was Robbed of $30 Near Dupo, Ill.

Albert Cohen, 4447 Evans avenue, an insurance salesman, reported he was held up last night on a county road near Dupo, Ill., and robbed of $30 by two white men and a Negro.

He told police the men followed him in an automobile from a tavern and fired three shots at his car forcing him to stop. The white men took the money while the Negro stayed in the car, he said.

CCC ART FOR WHITE HOUSE

Mrs. Roosevelt to Display Work of 26 Artists.

By the Associated Press.

WASHINGTON, June 15. — The works of 26 Civilian Conservation Corps artists are to be hung in the White House at the request of Mrs. Franklin D. Roosevelt.

The paintings and drawings were selected from a group of CCC art exhibits at the National Museum. Another group of selected works by CCC artists will be sent to the San Diego (Cal.) Exposition.

AUTO CONVOY FIRMS SETTLE STRIKE HOUR AFTER IT BEGINS

Grant Union Demand on Wages; 75 Members of Organization Involved.

A strike of 75 members of Local 604, Automobile Transport Chauffeurs' and Helpers' Union, employed by two automobile convoy companies, ended an hour after it was called yesterday afternoon, when the companies agreed to meet the union wage demand.

The companies affected were the Drivaway Co. of Missouri, which hauls Chevrolet cars from the local plant to dealers, and the Automobile Convoy Co., transporting machines from Detroit factories to the St. Louis territory. Both companies have offices at 3450 Arlington avenue.

Harry Elder, secretary-treasurer and business agent of the union, affiliated with the Teamsters' District Council, said the companies agreed to pay chauffeurs a minimum of $2.50 for out-of-town trips. The union contended rates ranging from 64 cents to $1.50 for trips to East St. Louis were in violation of the company's contract with the union.

ADOPTION SUIT TAKEN UNDER ADVISEMENT

Miss Eva Engelhorn Seeks to Be Declared Heir of Stepfather.

The suit of Miss Eva Engelhorn, 22 years old, to be declared an adopted daughter of the late Fred Engelhorn and his widow, Mrs. Lottie Engelhorn, 7111 South Broadway, was taken under advisement yesterday by Circuit Judge O'Malley.

The claimant was the child of Mrs. Edward Sass, daughter of Mrs. Engelhorn by a previous marriage, who died in 1915. She testified that, as a child, she was taken into the home of her grandmother, who, with Engelhorn, agreed to adopt her as their daughter. No formal adoption papers, however, were filed, but there was testimony she was treated as their daughter and that she accorded them the respect a child would give a parent.

Engelhorn, paper hanger and professional bondsman, died last July 20, leaving an estate valued at $38,000. In his will he provided that his widow was to receive $40 a month and the remainder was left to Philip Engelhorn, a nephew, and Miss Carrie Engelhorn, a niece.

Mrs. Engelhorn testified in favor of her granddaughter and admitted in an answer that there had been an agreement to adopt. The claim was resisted by other heirs, who offered testimony purporting to show that Engelhorn and his wife had various disagreements and consequently he would not be in a mood to adopt any of her relatives.

Henry L. Engelhorn, son of Engelhorn by a previous marriage, was a co-defendant in the adoption suit. He was left $1 by his father and has a suit pending contesting the will. In the event Miss Engelhorn's claim is sustained she would be entitled to a one-third interest in the estate, as she was not named in the will.

Farmer Killed by Train.

MEXICO, Mo., June 15.—Mossie Shoemaker, 35 years old, Audrain County farmer, was killed today when he was struck at a grade crossing by a Wabash passenger train.

AUCTIONEERS AUCTIONEERS

BEN J. SELKIRK & SONS
AUCTIONEERS FOrest 8434 APPRAISERS
REGULAR WEEKLY FURNITURE AUCTION
ALWAYS TO THE HIGHEST BIDDER
OFFICE AND SALESROOM—4519 OLIVE ST.
WEDNESDAY, JUNE 19th 10:30 A. M.
IN CONNECTION WITH REGULAR WEDNESDAY OFFERINGS
A choice collection of Art Objects, Fine Ivory Carvings, Satsuma, Cloisonne, Majolica, Ammara, Bronze and Silver. Individual selections.
Also exceptional selection of new and used furniture, medium and better.
Do Not Fail to Attend This Sale. The Regular Custom of Hundreds.
Consignments of New and Used Furniture Received.
WHAT HAVE YOU THAT WE MAY SELL
TRUSTEE'S BANKRUPTCY AUCTION SALE
HARDWARE & SUPPLIES
7446 GRAVOIS AVENUE
TUESDAY, JUNE 18th. 10:30 A. M.
By order of the Referee in Bankruptcy, and subject to approval thereby, we will sell for the Trustee of the estate of A. H. Sipple, Bankrupt, the following: Stock of Shelf Hardware, Tools, Cutlery, Wire, Nails, Bolt and Nut Stock, and various other Hardware and Supplies. TERMS CASH.
HERBERT E. HAHN, Trustee 1501 Washington Avenue — BEN J. SELKIRK & SONS Auctioneers
TRUSTEE'S AUCTION SALE
RESTAURANT EQUIPMENT
4519 OLIVE STREET
WEDNESDAY, June 19th 1:00 P. M.
By order of the undersigned Trustee of Kirk Manufacturing Co., we will offer: 4-Door Commercial G.-E. Refrigerator, Beer Box, Cook's Unit Table, Pantry Counter, Complete Dish Washing Outfit, Pastry Table, 2 Steam Tables, 1 Coffee Urn, 1 Cold Pan.
PAUL L. HALE, Trustee, Arcade Bldg.
TRUSTEE'S BANKRUPTCY AUCTION SALE
FAUST PAINT CO., A CORP. (Manufacturers)
PAINTS, OILS, VARNISHES, MATERIALS, AUTO TRUCK, MACHINERY, FIXTURES, EQUIPMENT, SUPPLIES, TRADE NAMES
3625 SALENA STREET
ST. LOUIS, MO.
THURSDAY, JUNE 20th. BEGINNING 10:30 A. M.
Pursuant to an order made by the Referee in Bankruptcy for this Division and District, and subject to approval thereby, we will sell for the undersigned Trustee, as indicated in the foregoing, assets of this Bankrupt which summarizes as follows: 2—30" Abbe 3 Roll Mills, 3—16" Burr Mills, 2—30" Ross Burr Mills, 2—30" Abbe 3 Roll Mills, 3—16" Burr Mills, Pigment Mixers, 3 Small Burr Mills, 24—150-Gal. Portable Mixing Tanks, Shafting, Belting, Electrical Motors, Tools, etc. Extensive Stock Finished Paints, Varnishes, Enamels (¼ pints to 5-gallon size). Quantities of Bulk Barrel Paints and Enamels. Materials, Supplies, Drums, Barrels, Cans, Shop Fixtures and Equipment. Complete Modern Office Equipment including Desks, Typewriters, Adding Machine, Chairs, Tables, Safe, Files, Steel Filing Counter and various property of like Kind, all of which composes a modern and well equipped paint manufacturing plant. CHEVROLET STAKE BODY TRUCK. Also Trade Interest in four valuable Trade Names—"Polarite" Enamels, "Polarite" Enamels, "Forevr-Green" Outside Finishes, "Ferro-Tex" Metal Finishes—these Trade Names are favorably known, being registered with Paint Manufacturers Association and all relative literature, labels and advertising matter will be offered in connection therewith.
The property will be offered first in bulk, subsequently in separate lots. TERMS CASH.
ORVILLE LIVINGSTON, Trustee, Commercial Bldg. — BEN J. SELKIRK & SONS, Auctioneers.
FURNITURE AUCTION!
TUESDAY, JUNE 18th STARTING 10:30 A. M.
At this sale we have consigned to us for immediate sale the contents of a well selected Colonial Private Home, consisting of Walnut Bedroom Suites, 9-piece Dining-Room Suite, and the complete furnishing of the home. Also from other sources a big lot of all kinds of Furniture which all must and will be sold to the highest bidder. This is an unusual large and well selected sale. You will certainly do well if in need of anything in the household line.
MISSOURI FURNITURE AUCTION
2007-09-11-13-15 DELMAR BOULEVARD
Central 2572—GArfield 6228 WHOLESALE AND RETAIL PRIVATE SALES DAILY
WEEKLY FURNITURE AUCTION
MONDAY, JUNE 17th, 10:30 A. M.
HARDWARE SALE
In conjunction with our regular auction, we will sell about 700 pieces of Hardware, Enamelware, Automobile Accessories, etc.
MOUND CITY AUCTION CO.
Wholesale and Retail 2004-10 Delmar Private Sales Daily

SAINT LOUIS UNIVERSITY
SUMMER SESSION
June 19th to July 30th
Special Courses for Teachers
Graduate and Undergraduate Courses
Offerings in Twenty-Two Departments
REGISTRATION—JUNE 17-18
ADMINISTRATION BUILDING 221 NORTH GRAND BLVD.

Better Than a
Good Laundress
and Costs Less
Finished Family Wash economically priced according to the time it takes to do the work. The minimum charge is $1.50. The average size bundle is $2.50.
Everything is done beautifully and it costs less than home laundering. Hundreds of families have been enjoying this service for years. You try it this week.
Hollis E. Suits--Laundry
1517 CLARK CEntral 3177

FREE DELIVERY
FUR COATS $2
Expertly Cleaned-Glazed
FREE CEDAR STORAGE BAG
FRENCH CLEANERS
8301 Olive WYdown 0446

Greatest Value in St. Louis!
See It and Be Convinced
THAT'S THE VERDICT of HUNDREDS of BUYERS
WESTINGHOUSE
ELECTRIC REFRIGERATION
5-YEAR PROTECTION
Think of Being Able to Buy This EXTRA LARGE 7.5
CUBIC FOOT CAPACITY
$259.50 Value
ONLY
$199.50
Small Carrying Charge on Deferred Payments
*WESTINGHOUSE 5-YEAR PROTECTION . . .
On the Hermetically Sealed Mechanism. Ordinarily $5 is Included at This Price.
3 EASY WAYS TO PAY
NO DOWN PAYMENT
If you own your home, under National Housing Act, 5% Government Loan will be arranged
THREE YEARS TO PAY
25c A DAY ON METER PLAN
Pay only 25c every twenty-four hours for the convenience and beauty of a Westinghouse! No cash payment, small carrying charge!
SMALL CASH PAYMENT
. . . will deliver one of these Refrigerators! Nominal carrying charge, and the balance of the cost in convenient monthly payments.
Brand-New Direct From Factory
Let Us Demonstrate It . . . and Be . . . Convinced!
LIFETIME INVESTMENT WITH FEATURES YOU WANT
• All-Steel Cabinet
• Electric-Lighted Interior
• Hermetically Sealed Mechanism
• Dual Automatic Protection
• Mechanism Oiled for Life
• Big Fast Freezing Froster
• 7-Point Temperature Selector
• New Dulux Finish Outside, Porcelain Inside
• 118 Large Ice Cubes, 12½ Lbs. Ice
Arthur R. Lindburg Co.
GRAND AT LINDELL JEfferson 8853
OPEN EVENINGS AND SUNDAY
3550 S. GRAND PRospect 7676
FREE PARKING ON THE BIG STUDEBAKER LOT. DRIVE IN ON LINDELL BLVD.
FAMOUS-BARR CO., DOWNTOWN
NORTH SIDE APPLIANCE CO. 3517 N. Grand Avenue
DE LUXE FURNITURE CO. 3175 S. Grand Avenue
MINGES FURNITURE CO. 7400 Manchester Ave., Maplewood
KOBUSCH-CORNWALL FURN. CO. Grand and Florissant Avenues
SCHROEDER & LANG CO. 26 S. Central Ave., Clayton, Mo.
WEST SIDE APPLIANCE CO. 4230 Easton Ave., St. Louis, Mo.
P. J. FARRINGTON SONS CO. 4755 Easton Avenue
GEITZ HOUSEFURNISH. CO 4706 Easton Avenue
OSCAR G. SNIPEN, Inc. 3456 S. Grand
KIRKWOOD APPLIANCE CO. 126 South Kirkwood Road
HOME APPLIANCE CO. Overland, Mo.
EAST ST. LOUIS SCHAUB HARDWARE CO. 314 E. BROADWAY

SECURITIES MARKETS AT NEW PEAKS IN WEEK'S TRADE

Undismayed by Skidding Wheat Prices, Slackening Industrial Activity and Senate's Holding Company Vote, Prices Surge Forward.

By the Associated Press.

NEW YORK, June 15.—Undismayed by skidding wheat prices, slackening industrial activity, or Senate acceptance of the holding company abolition measure, the securities markets have surged forward to new peaks this week.

The rise in prices was attributed chiefly to favorable appraisals of the autumn business prospects, and to the quest of funds for profitable investment in a period of credit redundancy.

With the collapse of the NRA codes having failed to disturb business as seriously as anticipated, that market factor began to fade into the background, although the full effects remained to be determined.

Averages Are Higher.

The Associated Press average of 60 representative shares rose to a new high since June of last year. The 30 industrials, taken separately, reached a new peak since 1931. Rail shares rallied smartly but failed to get back to the levels of January. Utilities reached the best level since July early in the week, dipped on the Senate acceptance of the holding company measure, then came back close to the top.

In the bond market, the low-yield issues held about steady, and utilities faltered for a time, but the lower priced rails, one of the largest groups in the listed bond market, experienced the sharpest recovery in months.

The investment banking business experienced a fresh revival, as several large refunding issues were registered with the SEC. The raising of new capital still remained virtually at a standstill, but corporations manifested a renewed urge to take advantage of the cheaper long-term credit now available.

While most of the week's business statistics indicated further seasonal contraction of industrial production, possibly accentuated by the uncertainties incident to removal of the codes, the week's statistical exhibits were by no means discouraging.

Electric power production showed a substantially larger than seasonal gain, and car loadings did likewise, although a rush of coal shipments in expectation of a strike provided an artificial factor. Retail trade responded in most sections of the country to more favorable weather.

Slump in Wheat.

The further slump in wheat, which has carried it off more than 20 per cent in the past few weeks, was attributed to the vastly improved crop outlook. Cotton strengthened, however, and for the week showed gains of 72 to 94 cents a bale. Livestock was mostly lower, reflecting in part consumers resistence to high meat prices. The Associated Press price index of 20 basic commodities for the week declined .73 to 70.02.

The foreign situation attracted less attention, as foreign exchanges steadied, with the French crisis abated. The new Laval Government was given extraordinary powers to cope with the emergency and the gold outflow slackened.

The rush of gold from France and Holland to New York was a factor in the extreme redundancy of credit in the United States, however, insofar as it boosted the nation's gold stocks to an unprecedented level above $9,000,000,000.

New Highs at Week End.

Many new highs for the year were made in active trading at week end session on the Exchange.

The buying, however, was selective and much of the list was barely changed.

It was pointed out in some quarters that owners of funds and brokers have been favorably impressed with the indications of relative stability which marked the third week following the Supreme Court's NRA decision. This factor has tempted a fair amount of previously timid money into equities, they maintained.

Cram's report showed automobile production somewhat higher on the theory that the rate would slacken seasonally. The total was estimated 90,788 against estimates of 89,855 last week and of 71,293 in the like week of 1934.

Analysts explained that Wall Street's pockets are bulging with more and more idle money as a result of the expanding total of refunding operations. It was of this capital, they insisted, which flowed into equities today.

Measured by the Associated Press average of 60 stocks, the market rose .4 to 44.2, a new top for the year. The hourly pace of trading was somewhat faster than on Friday. Transactions totaled 579,620 shares.

Rails as Leaders.

The rails put on a relatively lively performance, reflecting Wall Street hopes of movement of larger crops in the fall, lower operating costs and capital reorganizations.

Santa Fe was up 1⅞ at 47⅛, more than a cent a bushel lower, Union Pacific had a gain of ⅜ at 105½ and New York Central was up ⅜ at 18¼.

Cerro de Pasco was down 1 point at 57 while U. S. Smelting gave up 2½ at 108¾, both under pressure which was said in some quarters to come from speculators who were uncertain over which way the Treasury silver buying cat will jump next.

Although the average run of industrials advanced fractionally, American Can was up 1⅜ at 140¼ and Philip Morris puffed ahead for a gain of 2⅝.

The bond market was higher and moderately active with medium-priced railroad obligations strong.

Cotton chalked up gains of 35 to 45 cents a bale. Wheat was while corn was unchanged to a trifle higher.

The pound sterling was unchanged at $4.94¼. French francs were unchanged at 6.59½ cents.

COMMODITY INDEX AVERAGES

Other statistical data showing economic trend.

NEW YORK, June 15.—The Associated Press wholesale price index of 20 basic commodities:

Saturday 70.02.
Friday, 70.18.
Week ago, 71.02.
Month ago, 73.06.
Year ago, 63.23.
Range of recent years:

	1935.	1934.	1933.
High	75.48	72.55	64.10
Low	69.70	56.51	38.37

The 1926 average equals 100.

STOCK PRICE AVERAGES.
Compiled by Dow-Jones.

Stocks.	High.	Low.	Close.	Ch'ge.
30 industrials	119.67	118.63	119.17	+.17
20 railroads	33.62	33.25	33.54	+.38
20 utilities	21.19	21.03	21.14	+.14

Compiled by the Associated Press.

Stocks.	High.	Low.	Close.	Ch'ge.
30 industrials	61.1	60.5	60.8	+.1
15 railroads	24.5	24.1	24.4	+.3
15 utilities	31.1	30.9	31.0	+.1
60 total	44.5	44.0	44.2	+.1

	30 Ind'ls.	15 Rails.	15 Util.	60 St'ks.
Day's change	+.1	+.3	+.1	+.1
Saturday	60.8	24.4	31.0	44.2
Friday	60.7	24.1	30.9	44.1
Week ago	58.5	22.3	30.7	42.5
Two weeks ago	55.8	21.4	29.4	40.6
Month ago	58.3	22.0	28.5	41.8
Year ago	54.6	35.4	33.8	44.6
1935 high	60.8	27.6	31.3	44.2
1935 low	49.5	18.5	21.6	34.8
1934 high	61.4	43.0	40.6	51.4
1934 low	45.3	22.8	24.2	34.9

MOVEMENT OF RECENT YEARS.

1932 low	17.5	8.7	23.9	16.9
1929 high	146.9	153.9	184.3	157.7
1927 low	51.6	95.3	61.8	61.8

Compiled by Standard Statistics Co.

	50 Ind'ls.	20 Rails.	20 Util.	90 St'ks.
Saturday	97.9	35.7	59.0	81.5
Friday	97.6	35.4	58.5	81.1
Week ago	94.9	33.9	59.5	79.2
Month ago	94.9	33.4	55.1	78.4
Year ago	92.9	47.4	72.9	82.3
1935 high	252.8	167.8	353.1	253.5
1935 low	141.9	117.7	156.3	140.2
1934 high	202.4	141.6	281.3	203.8
1934 low	112.9	86.4	146.5	114.7
1933 high	106.2	106.2	203.9	144.3
1933 low	60.0	30.8	92.8	61.3
1932 high	72.3	39.8	100.0	73.9
1932 low	35.1	13.2	51.8	35.0
1931 high	102.1	58.0	113.7	96.9
1931 low	42.3	25.5	61.2	43.9
1930 high	165.0	105.0	243.3	176.6
1930 low	105.0	54.3	90.3	93.3
1929 high	176.0	34.1	47.1	66.4
1929 low	97.9	18.7	59.7	81.5
1935 low	78.6	28.6	39.5	64.0

1926 average equals 100.

BOND PRICE AVERAGES.
Compiled by the Associated Press.

	20 Rails.	10 Ind'ls.	10 Util.	10 For'n.
Day's change	—	—	+.1	+.1
Saturday	95.2	96.5	93.6	68.7
Friday	95.2	96.5	93.5	68.6
Month ago	95.2	96.9	92.7	68.3
Year ago	89.4	88.9	86.6	65.2
1935 high	97.8	97.0	94.1	70.4
1935 low	76.4	87.2	84.5	65.5
1934 high	89.4	92.9	88.9	70.0
1934 low	74.5	73.7	68.2	60.2
1933 high	85.8	90.0	64.6	42.2
1933 low	101.1	98.9	102.9	100.5

10 LOW-YIELD BONDS.

Saturday	109.8	1935 low	107.9
Friday	109.7	1934 high	108.3
Month ago	109.6	1934 low	99.1
Year ago	107.4	1933 high	104.4
1935 high	110.3	1932 low	86.8

Compiled by Standard Statistics Co.

	20 Ind'ls.	20 Rails.	20 Util.	60 Util.
Saturday	87.4	80.5	98.0	88.6
Friday	87.1	79.9	97.9	88.4
Week ago	87.1	79.2	97.8	87.3
Month ago	87.2	77.0	97.7	87.2
Year ago	82.5	88.0	89.6	86.7
1935 high	104.3	106.0	98.8	99.9
1935 low	90.4	76.8	96.0	96.3
1934 high	94.9	109.8	101.0	96.3
1934 low	83.3	97.3	96.6	92.6
1933 high	90.4	105.7	101.5	98.7
1933 low	62.3	62.3	80.2	68.5
1932 high	71.3	78.0	89.2	82.3
1932 low	62.2	47.4	70.9	57.5
1931 high	77.1	84.9	88.5	83.5
1931 low	53.9	57.0	74.1	63.6
1930 high	85.9	90.0	96.6	88.1
1930 low	72.6	74.1	77.2	74.8
1929 high	87.7	86.4	98.0	88.6
1929 low	83.6	71.0	89.3	83.0

1926 average equals 100.

STOCK PRICE TREND JUNE 15.

	This Week.	Week Ago.	Year Ago.
Advances	643	643	513
Declines	239	193	320
Unchanged	132	152	138
Total	1014	988	971

	Sat.	Fri.
Advances	284	430
Declines	173	158
Total issues	159	165
New 1935 highs	616	752
New 1935 lows	33	74

BUSINESS INDICATORS.

NEW YORK, June 15.—Statistics appearing during the past week and indications as to business tendency, according to Moody's Index figures for freight car loadings, electric power production, and steel ingot output.

These index figures are adjusted for seasonable variations—that is, if the change from the previous week should coincide with the normal seasonal change, the index figure would be unchanged.

Carload- ings.	Elec.	Steel.	Comb.
Latest week — 97.9	114.9	47.3	74.8
Prev. week — 61.2	111.5	44.6	73.1
Month ago — 57.1	112.2	49.1	72.5
Year ago — 60.7	110.2	69.0	80.0
1935 high — 97.9	114.9	63.9	79.5
1935 low — 56.7	109.3	46.8	71.3

(1928 weekly average—100.)
Copyright, 1935, by Moody's.

U. S. TREASURY POSITION.

By the Associated Press.

WASHINGTON, June 15.—The position of the Treasury on June 13 was: Receipts $17,259,256.17; expenditures $14,377,694.61; balance $2,008,134,726.63; customs receipts for the month $13,142,042.14. Receipts for the fiscal year (since July 1), $3,502,028,067.71; expenditures $6,735,052,967.13 (including $3,389,228,979.23 of emergency expenditures); excess of expenditures $3,233,024,899.42; gross debt $28,800,879,139.28, a decrease of $2,595,697.50 under the previous day; gold assets $9,032,486,646.87. Receipts for June 14, 1934 (comparable date last year) $13,665,575.53; expenditures $26,111,558.81; net balance $1,912,67,3,617.22; customs receipts for the month $10,137,713.02. Receipts for the fiscal year $2,885,062,634.58; expenditures $6,635,437,202.75, including $3,742,309,276.03 of emergency expenditures; excess of expenditures $3,750,374,568.17; gross debt $26,147,689,148.73; gold assets $7,825,772,228.04.

Union Pacific had a gain of ⅜ at 105½ and New York Central was up ⅜ at 18¼.

Cerro de Pasco was down 1 point at 57 while U. S. Smelting gave up 2½ at 108¾, both under pressure which was said in some quarters to come from speculators who were uncertain over which way the Treasury silver buying cat will jump next.

Although the average run of industrials advanced fractionally, American Can was up 1⅜ at 140¼ and Philip Morris puffed ahead for a gain of 2⅝.

The bond market was higher and moderately active with medium-priced railroad obligations strong.

Cotton chalked up gains of 35 to 45 cents a bale. Wheat was up ⅛ to a cent a bushel lower, more than a cent a bushel lower.

The pound sterling was unchanged at $4.94¼. French francs were unchanged at 6.59½ cents.

Day's 15 Most Active Stocks.

Closing prices and net change of the 15 most active stocks: Chrysler, 49½, up ⅜; Ill. Cent., 14¾, up 2; Gen. Elec., 26⅛, down ⅛; Anaconda, 15½, down ½; Gt. Nor. Ry. pf., 19¾, down ⅛; Montg. Ward, 27⅛, up ⅝; N. Y. Central, 18¼, up ⅜; Intl. Tel. & Tel., 8⅞, up ⅛; Am. Crystal Sug., 15⅞, down ⅝; South. Pac., 18¾, up ¼; Campbell Wy., 19¼, up 1⅝; Gen. Motors, 32⅛, up ⅜; Atchison, 47⅛, up 1¼; Am. Rad. St. San., 14¼, up ¼; Westingh. El. & M., 52¼, up ½.

Week's Auto Production.

DETROIT, June 15.—Cram's Reports, Inc., today estimated output of the automobile factories for the current week at 90,788 units, compared with 89,855, a revised estimate for last week. A year ago the week's output was estimated at 71,293 units.

The General Motors group produced 37,075 cars and trucks this week, compared with 36,630 last week and 25,936 for the same week a year ago, the three estimates by Cram indicated.

Ford production was placed at 26,275 cars and trucks, unchanged from last week. A year ago the Ford weekly total was estimated at 21,525.

Chrysler plants produced 16,850 cars and trucks, unchanged from last week, it was estimated. A year ago the weekly output was estimated at 14,350 units.

NEW YORK STOCK MARKET

SPECIAL ASSOCIATED PRESS WIRE.

NEW YORK, June 15.—Total stock sales today on the New York Stock Exchange amounted to 579,620 shares, compared with 1,272,600 yesterday, 341,954 a week ago and 576,295 a year ago. Total sales from Jan. 1 to date were 113,230,976 shares, compared with 208,565,405 a year ago and 292,947,903 two years ago. Total sales for the week amounted to 5,784,020 shares, compared with 4,180,114 last week.

Following is a complete list of transactions, giving sales, high, low, closing prices and net changes:

Stocks and Ann. Div. in Dollars.	Sales in 100s.	High for Day.	Low for Day.	Close for Day.	Ch'ge. for Day.
A&Str 1½b	1	35½	35½	35½	— ½
do pf 7	†10	112½	112½	112½	— ½
Acme S 2¼b	1	54⅞	54⅞	54⅞	— ..
Adams Exp	7	6¾	6¾	6¾	— ..
Ad-Millis 2	2	30¼	30¼	30¼	— ¼
Addres .15g	3	11⅛	11⅛	11⅛	— ⅛
Adv Rume	1	8⅞	8⅞	8⅞	— ..
Air Red 4b	2	140	140	140	— ..
Al Jun .90b	4	17	16⅞	16⅞	— ⅛
Alleghany	6	1	1	1	— ..
Al Stl pf 3g	3	28⅛	28⅛	28⅛	— ..
Al C&Dye .6	2	154¼	154¼	154¼	— ¼
Allied Stores	10	3¼	3⅛	3⅛	— ⅛
Al St pf 3a	19	73¼	72¼	72¼	— ⅛
Al-Cb Mfg	27	22⅛	21¾	21¾	— ⅛
AlPC ½g	1	19¼	18⅛	18⅛	— ⅛
Amerada 2	1	69	69	69	— ⅛
AmAChDel 2	3	44	44	44	— ¼
Am B Note	1	25	25	25	— ..
AmBrSh 1	7	30¼	29¾	30	— ..
Am Can .5b	22	140½	138¾	140¼	— 2¼
Am C & Fdg	19	17⅛	16¾	17	— ⅛
Am Chain	1	40½	40½	40½	— ½
Am Chic 4b	1	94½	94½	94½	— ½
Am Com Alco	3	24⅛	24⅛	24⅛	— ..
Am Cry Sug	79	16¾	15¼	15⅞	— ¾
do pf 3k	2	125½	125	125	— 2
Am Encaus Tl	1	1	1	1	— ..
Am Europ	2	4⅜	4⅜	4⅜	— ⅛
Am & FPow	6	4	4	4	— ..
do $7 pf	8	25½	24¾	25	— ¼
do 2d pf	1	8½	8½	8½	— ⅛
Am H Pr2.40	2	33½	33⅜	33⅜	— ⅛
Am Ice	1	3⅜	3⅜	3⅜	— ..
Am Internat	10	7⅜	7⅜	7⅜	— ⅛
Am Loco	25	15⅜	14½	14⅞	— ⅛
do pfd	5	50½	48½	50	— 1½
Am M&F .80	5	23	22¾	22¾	— ⅛
Am M &Met	2	8	8	8	— ..
Am Metal	1	23¾	20¾	20¾	— ¼
do 6 pc pf	1	107½	107½	107½	— ½
Am P & Lt	10	3¼	3⅛	3⅛	— ..
do $6 pf	32	20¾	20	20½	— ⅛
do $5 pf	31	17¾	17	17¾	— ⅛
Am R &StS	63	14¼	14	14¼	— ..
Am Roll Mill	27	19⅞	19¾	19⅞	— ⅛
Am S Radiator	2	8¾	8¾	8¾	— ..
Am Seating	2	7⅜	7⅜	7⅜	— ..
Am Sh Bldg	†30	22½	22	22	— ½
Am Sm & R	39	44	42¼	43	— ¾
Am Sm pf 7	1	140½	140½	140½	— ½
Am Snu 3¼b	1	74½	74½	74½	— 1¼
Am Stl Fdrs	13	16¾	16	16¾	— ..
Am Su Tob	1	20⅜	20⅜	20⅜	— ⅛
Am T & T	19	128	127¼	128	— ..
Am Tob 5	1	88	88	88	— ..
do B 5	17	90½	90	90	— ½
AmWWks 80	25	12	11¾	11¾	— ¼
Am Woolen	1	7⅞	7⅞	7⅞	— ..
do pf	1	47	45	45	— 1
Anaconda	118	16	15⅜	15½	— ½
Anac W&C	2	21	21	21	— ..
Anch C .60	1	14⅜	14⅜	14⅜	— ⅛
Arm Ill	1	8	8	8	— ..
do pr pf 6	1	63⅜	63⅜	63⅜	— ⅛
Arnold Const	1	5⅛	5⅛	5⅛	— ..
Assd Inv Gds	9	9	8⅞	9	— ..
AtshT&SF 2e	6	47½	46	47¼	+1⅛
Atchis pf 5	4	85½	85	87½	+1½
Atl Cst Line	17	25	24½	24¾	— ¼
Atl Refin 1	20	27¼	27	27¼	— ⅛
Aub Auto	1	21	21	21	— ..
Aust Nich	1	7	7	7	— ..
Aviat Corp	10	3⅜	3⅜	3⅜	— ⅛
Baldwin Loc	1	27⅜	27⅜	27⅜	— ⅛
Bald Yoe pf	2	11⅛	11⅛	11⅛	— ⅛
Balt & Oh	45	11⅞	11⅝	11⅞	— ⅛
do pf	7	14¾	14½	14½	— ⅛
Bang&A 2½	2	42½	42½	42½	— ..
Bark Bros	1	4⅛	4⅛	4⅛	— ..
Barnsdall	13	9	8⅞	8⅞	— ⅛
Bay City ½g	1	47¾	47¾	47¾	— ..
Beat Cr ½g	1	17⅜	17⅜	17⅜	— ..
Beech Ak 2	2	90	89½	89½	— ½
Beld H .50	2	11⅞	11¾	11¾	— ..
Bendix Aviat	9	14¾	14⅜	14⅜	— ⅛
BenIndLn 1½	3	17	17	17	— ..
Beth Stl	48	27½	26⅞	27⅛	— ⅛
do pf	30	70	70	70½	— ..
Bigelow-Sn	†30	20	19½	19½	— ½
Blaw-Knox	4	11¼	11¼	11¼	— ..
Blumenthl pf	†30	53	53	53	— 1
Boeing Aircr	13	7⅞	7⅝	7⅝	— ⅛
Bohn Alum 3	6	54	53½	53½	— ½
BonAmAi 5b	†80	98	96½	96½	— 1½
Borden 1.60	35	25¾	25⅜	25⅜	— ⅜
Borg-Warn	12	38⅞	38⅛	38⅛	— ¾
Boston & Me	2	6	6	6	— ..
Br Mfg 2	59	31	30¼	31	— ⅛
Br-My 2.20b	4	32	31¾	31⅞	— ..
Bkl-Man T 3	2	39¾	39¾	39¾	— ⅛
Bkl-Man S	5	58¾	58¾	58¾	— ⅛
Br Brass .40	25	10⅞	10⅝	10¾	— ⅛
Br Shoe 3	2	58	58	58	— ..
Brunswick-B	1	4⅛	4⅛	4⅛	— ..
Buck Eye pf	1	13⅜	12⅞	13	— ..
Budd Mfg	33	4¼	4	4¼	— ⅛
do pf	†40	30½	28¾	30¼	+1⅜
Budd Wheel	13	4½	4	4½	— ⅛
Buda Pan 5	26	14½	13¾	14¼	— ⅛
Burm Br B	1	3	3	3	— ..
do pf	†50	3⅜	3⅜	3⅜	— ..
BurrAM .60	3	16⅞	16⅞	16⅞	— ⅛
Butte C & Z	6	2	1⅞	2	— ⅛
Butterick	1	½	½	½	— ..
Byers Co	1	15⅝	15⅝	15⅝	— ⅛
do pf	†30	51	51	51	— 1
Callahan-Z-L	4	3⅜	3⅜	3⅜	— ..
Calumet & H	2	3⅜	3⅜	3⅜	— ..
CampWy .20g	75	19¼	17⅜	19¼	+1¾
CanDGAle .40	1	10¾	10¾	10¾	— ..
Canad Pac	9	10⅜	10⅛	10⅛	— ⅛
Cap Adm A	1	8½	8½	8½	— ..
Carpe J B	15	56⅜	55½	55⅜	— ⅛
Cate T 1¼b	12	24⅛	23¾	23¾	— ⅛
Celanese	9	24⅛	23¾	23¾	— ⅛
Celotex	1	37⅜	37⅜	37⅜	— ..
do cif	5	41⅜	37⅜	37⅜	— ..
do pf	†70	32	31½	32	— ..
Cent Ag 1½	1	27	27	27	— ..
Cent RR NJ	1	40	40	40	— ..
Cerro dePP	2	31	57½	57	— 1
Certain-teed	1	5⅜	5⅜	5⅜	— ..
Chc 7pct pf	†50	29	29	29	— 1
Ch & O 2.80	14	44⅞	44⅝	44⅞	— ⅛
Chgo Corp 3	2	43¼	43¼	43¼	— ⅛
Chi & N W	14	23	22⅞	23	— ..
do pf	6	5⅜	5	5⅜	— ..
Chi Gt W pf	5	3	3	3	— ..
ChiMStP&P	3	1	1	1	— ..
CMStP&P pf	1	1⅝	1⅝	1⅝	— ..
Chi Pneu T	2	6⅞	6⅞	6⅞	— ..
do pf	12	33⅞	33¼	33¾	— ⅛
Chi R Is & P	1	1¼	1¼	1¼	— ..
Chi C O 2	3	27⅛	27	27⅛	— ⅛
Chrysl 1¼b	201	49⅞	49	49½	— ⅜
City Ice & F	1	22⅜	22⅜	22⅜	— ..
do pf 6½	†10	97	97	97	— ..
Colgate-P ½	10	17¼	16⅞	17¼	— ⅛
do pf 6	3	104	104	104	— ..
Coll & Alk	14	17⅞	17½	17½	— ⅛
C & C pf 7	†30	93¾	92½	92½	— ¼
C & S 1 pf	†30	14⅞	14	14⅞	+1⅛
Col F & Ir	4	1½	1½	1½	— ⅛

Stocks and Ann. Div. in Dollars.	Sales in 100s.	High for Day.	Low for Day.	Close for Day.	Ch'ge. for Day.
Col G & El	16	6⅜	6¼	6⅜	— ..
do pf A	6	64⅝	63¾	63¾	— ..
ColP vtc	1a	7	65	64½	— ⅛
Col Carb 4	3	93	92¼	92¼	— ¾
Com Cred	2	2	47½	47½	— ..
Co In Tr2½b	3	67⅝	67½	67½	— ..
Com S .85b	14	20⅛	20	20⅛	— ⅛
Com & Sou	13	1⅝	1¼	1¼	— ..
Comw&S pf	3g	3	45	44¾	— ⅝
Cong-Na 1.60	4	36⅜	36¼	36⅜	— ⅛
ConnR&L4½	†30	36⅜	36¾	36⅜	— ⅛
Con Film	26	24⅛	23⅞	23⅞	— ⅛
do pf 1¼	1	15⅛	15⅛	15⅛	— ..
Con Gas 1.	28	24⅛	23¾	23⅞	— ⅛
Con Laundr	3	1⅞	1⅞	1⅞	— ..
Con Oil	28	9¼	8⅞	9⅛	— ⅛
Con Text	1	9	9	9	— ..
Container A	3	10½	10	10	— ⅛
Cont Bak A	6	6⅝	6⅜	6⅜	— ..
do B	12	7⅝	6¾	6¾	— ⅛
ConCan 2.40	9	85	84½	85	— ..
ConIns ⅁1.35b	3	35⅞	35½	35½	— ⅛
Cont Mot	7	7⅜	7⅜	7⅜	— ..
ConOilDel	7	7⅞	7⅞	7⅞	— ..
CornExch	3	21½	21⅜	21⅜	— ⅛
Corn Prod	3	11	76	46½	— ⅛
CreamWh2¼b	2	38⅛	38⅛	38⅛	— ..
CrosleyRad ⅛g	2	14½	14½	14½	— ..
CrownCork	1	31⅜	31⅜	31⅜	— ..
do pf 2.70	2	47	47	47	— ..
Crucible Stl	8	19½	19	19¼	— ⅛
Cub-Am Sug	1	7	7	7	— ..
do pf	†70	74	73	74	— ..
CudahyPk 2½	2	41¼	41¼	41¼	— ¼
Curtis P pf¼k	3	105¼	105¼	105¼	— ..
Curtiss-Wri	15	2¼	2⅛	2⅛	— ..
do A	8	2¼	2⅛	2⅛	— ..
Cutler-Ham	1	21¾	21¾	21¾	— ¼
DavegaSt .20g	1	6¾	6¾	6¾	— ..
DeedeCo pf 80	1	24½	24½	24½	— ..
Del & Hud	6	32½	32⅜	32½	— ..
DelLackW	24	15¼	15	15⅛	— ⅛
D &RGW pf	26	2¼	2¼	2¼	— ..
Det Ed 4	1	85	85	85	— ..
Dew&RA1¼b	2	41	41	41	— ..
DiamM 1.20b	10	32⅝	32¼	32⅝	— ⅛
Dome Mi .40	2	42¾	42¼	42¼	— ⅛
Domin St 1.20	2	27⅛	27	27⅛	— ..
Douglas Airc	45	26⅝	26¼	26⅜	+1⅛
Dresser	3	20⅜	20⅜	20⅜	— ⅛
du Pont de Nem 2.60	30	103½	102¾	102⅞	— ..
DuqLt 1 pf 5	†30	112	112	112	— ..
EasternRoll	4	47⅜	45⅜	47⅜	— ..
EastmanKo 5	148	148	148	148	+2
EatonMfg 1.20	11	19¾	19½	19¾	— ⅛
Ek&Mus	1	6¾	6¾	6¾	— ..
ElAutoL	16	21¼	20⅞	20⅞	— ⅛
ElPow&Lt	1	4⅞	4⅞	4⅞	— ..
do $6 pfd	4	2½	2½	2½	— ..
do pfd	10	13¾	13½	13½	— ..
ElSto Bat 2	4	43¾	42¾	43¼	— ⅛
Endicott J	3	64⅝	64⅝	64⅝	— ..
EngPubSvc	1	2½	2½	2½	— ..
do $5 pfd	6	26¾	24¾	26	+1⅛
do pf ww	2	27⅛	25⅞	27⅛	+1⅛
do $6 pfd	1	26¾	25⅞	26¾	+1⅛
ErieRR	1	8⅞	8⅞	8⅞	— ..
do 1 pfd	4	12	11¾	12	— ⅛
do 1 pfd	1	8	8	8	— ..
Eureka Vacc .80	1	11½	11½	11½	— ..
EvansPr ⅁4g	1	20¼	20¼	19¾	— ⅜
EvnBldgBuf	1	2½	2½	2½	— ..
FairbanksCo	†10	1½	1½	1½	— ..
do pf	†40	6⅞	6⅞	6⅞	— ..
FairbanksMo	5	22⅛	22¼	22⅛	— ..
FederatDStrs		2	2	2	— ..
Fed M 1.60	48	30⅜	30	30⅛	— ⅛
Fed Mot 2	1	20	20	20	— ..
Fed Stl pf 3	3	45	44¾	45	— ⅛
FidPFln 1.35b	2	17½	17½	17½	— ..
FirestoneT 4.40	10	35⅜	35½	35½	— ⅛
FirstNSt 2½g	8	55½	55	55¼	— ¼
Follansbee	3	3	2⅞	3	— ..
Foundation	2	14½	14½	14½	— ..
FoxFilm A	8	14⅜	14⅛	14⅜	— ..
Fuller 2 pf	†20	8⅝	8⅝	8⅝

RABLE CROP, ATHER NEWS AKENS WHEAT

UIS MERCHANTS' EX-
June 15.—The wheat
uffered a setback at the
ion of the week, largely
uence of beneficial rains
n the Northwest. Favor-
her and crop conditions
formed basis of the de-
e market was off over a
he close. Corn futures
d at finish, July being a
er.

g closed ⅛@⅜c higher
ning unchanged.
ol wheat closed ⅛d up
⅛d higher to ⅛d lower

SELLS AT LOWEST EVEL SINCE MAY, 1934

ociated Press.

, June 15.—Wheat sold at the
level today since May, 1934.
eat crop conditions that pre-
out the entire North Ameri-
belt, including beneficial rains
heat areas, led to augmented
eat and to simultaneous dearth
e buying. On the other hand,
weather in the corn belt had
effect on the corn market, and
t time in several years some
oday changed ownership at a
July wheat.
for wheat was nervous, 1¼@
esterday's finish, July 78⅞-77,
ged to ⅞ lower, July 78⅛-79;
July wheat. Oats ¼@⅜ off.
ns varying from 2 cents decline
advance.
rom the outset, wheat values
ominated tendency to fall,
stage were off about 2 cents.
Bears asserted that so long as
crop conditions kept favorable
ot much likelihood of the wheat
aking any important upward
unsettling factors included an
Argentine wheat which had been
the United States was being
ported, and that Canada would
r wheat holding policy for a
ne being.
esting development was word
ita, Kansas that considerable
ing cut green to avoid possi-
wet harvest. It is expected
will ripen in the shock, and
shed for 10 days yet. Much of
ling pressure in Chicago ap-
ome from sources outside,
lieved to be hedging.
s some selling of corn against
f wheat early, but later on the
was reversed. Oats were re-
generally good crop advices
s were firm, influenced by ex-
kage of lard supplies.

TURE GRAIN PRICES

IS MERCHANTS' EXCHANGE.
Following are today's high, low,
previous close in local mar-
otations received from other

	High.	Low.	Close.	Prev. Close.
JULY WHEAT.				
	76¾a	77a	78¼a	
	78⅜	79-78⅞	80¼-¼	
	77¼	77½a	79¼-¾	
	90⅜	90⅜	82¼	
	81¼	81¼	83¼	9
	77¼	77¼	77	
AUGUST WHEAT.				
	81⅜	81⅞-82	81⅜	
SEPTEMBER WHEAT.				
	77¼a	77⅞	78¼a	
	79¼	79⅜-½	80⅞-¾	
	76	76⅜a	77¾a	
	81⅜	81⅜	83¼	
OCTOBER WHEAT.				
	78	78¼	78	
DECEMBER WHEAT.				
	81¾	81⅞-82	83¼-½	
	77⅞	78	79¼-¾	
	81⅜	81⅜	82¼	
	78⅜	78⅜	78⅜	
JULY CORN.				
	79⅝a	80⅜a	80⅛a	
	78⅜	79-78⅞	70-70⅛	
	79¼	80a	80¼	
SEPTEMBER CORN.				
	74⅛a	74½a	75a	
	72½	73¼-73	72¾-¼	
	72½	72¾a	73⅜a	
DECEMBER CORN.				
	61¾	61⅜-¼	62-62⅛	
JULY OATS.				
	33½	34a	34½-⅝	
	31⅞	32⅜	33⅛	
	38⅜	39	39¼	
SEPTEMBER OATS.				
	32	32¼a	32¾-½	
DECEMBER OATS.				
	33¾	34a	34¼	
JULY RYE.				
	44	44½a	44¾b	
SEPTEMBER RYE.				
	45½	46a	46¾a	
DECEMBER RYE.				
	48⅝	49¼b	49¾b	
JULY BARLEY.				
	44¾b	41½b		
SEPTEMBER BARLEY.				
	42a		42a	

exchange, 4.93½.
prices at Chicago were: Wheat
8¼ @¼c; Sept. 80⅞@81c; Dec.
orn—July 78⅞ @79c; Sept. 2¾
ye, 64¾c; Oats—July 34½c;
c; Sept. 46¾c; Dec. 49¾c.

FEED FUTURES MARKET

UIS MERCHANTS' EXCHANGE.
—Mill feed futures were lower
again depressed by weaker grain
losing price changes for local
were: Bran 10@30c lower; gray
@20c lower; for Chicago deliv-
10@25c lower; standard mid-
dy to 20c lower. Sales totaled

	Close.	Prev. Close.
	20.30b@21.00a	20.65b@21.25a
	21.10b@21.75a	21.45b@22.00a
	19.15b@19.65a	19.25b@19.75a
	19.40b@19.90a	20.05b@20.55a
	18.40b@18.95a	18.60b@19.00a
	19.20b@19.75a	19.40b@19.80a
	18.40b@18.95a	18.60b@19.00a
	18.70b@19.25a	18.90b@19.40a
	19.50b@20.05a	19.70b@20.20a
	19.20b@19.65a	19.35b@19.75a
	30.00b@20.45a	20.15
GRAY SHORTS.		
	26.50b@27.25a	26.75b@27.50a
	23.50b@24.25a	23.75b@24.50a
	22.85b@23.35a	23.00b@23.50a
	22.85b@23.35a	23.00b@23.50a
	22.35b@23.00a	22.60b@23.25a
	22.00b@22.70a	22.25b@22.90a
STANDARD MIDDLINGS.		
	24.00b@24.75a	24.00b@24.75a
	22.25	22.00b@22.75a
	20.75b@21.50a	21.00b@21.70a
	20.35b@21.00a	20.50b@21.25a
	20.15b@20.85a	20.25b@21.00a
	+20.25	20.25b@20.75a

o deliveries. †Sales.

LY GRAIN MOVEMENT

(Bu. (000) omitted).

	WHEAT.		CORN.		OATS.	
	Rec.	Ship.	Rec.	Ship.	Rec.	Ship.
	21	37	30	5	4	14
	37	107	77	50	12	28
	81	75	11	6	17	20
	43	126	90	71	2	
	26	3	17	3	2	
	3	103	103	103		
	50	14	14	14		
	10	112	112	112		

WEEK'S LOCAL STOCK TRADE VERY QUIET

Changes in Old Time Leaders Are Mainly Narrowly Lower for Period.

Trading on the St. Louis Stock Exchange slowed down considerably, even from recent quiet basis, during the past week. The range of the old time favorites was narrowly downward though several were unchanged on limited turnover.

The feature issue on the upper side was Burkart, which gained 3¼ points.

ST. LOUIS STOCKS

ST. LOUIS STOCK EXCHANGE, June
Sales of stocks on the local board
during week amounted to 1565 shares,
with 4870 the previous week.
$1000.
is a complete list of transac-
exchange during the week,
sales, high, low, clos-
changes:

Stocks and Bonds. Also This in Dollars.	Sales for Wk.	High for Week.	Low for Week.	Close for Week.	Ch'ge for Week.
	95	95	95		
	56½	56	56		
	125	125	125		
	19	16½	19		*3¼
	18	18	18		
	43½	42½	43½		—1½
	52	52	52		*2
	210	41¼	41¾		¼
	100	27¾	27¾		—1¾
	18	18½	18		—½
	45¾	45¾	45¾		¼
	16	16	16		* ½
	54	54	54		
	12	12	12		—2½
	15	15	15		
	7	7	7		
	12	11½	11½		— ½
	103	103	103		
	13¾	13¾	13¾		
	10	9¼	9¼		
	60	60	60		
	26	26	26		
	25	25	25		
	96	96	96		*1
	123	123	123		
	123	123	123		
	15	15	15		
	7	6¾	6¾		
	110	110	110		—1
	112	112	112		* ¾
	107½	107¼	107¾		* ¾
	14	14	14		
	27	27	27		
	88	88	88		
	107½	107	107		
	15				
	10				
	19				
	31				
	2				
	25				
	1				
	3				
	100				
	1				
	1				
	1

AUTO ACCIDENT RECORD WORSE THAN LAST YEAR

St. Louis Rate Is 19.5 Per 100,000 Persons as Against 16.9 in 13 Large Cities.

The St. Louis record for traffic accidents is worse this year than last, both locally and in comparison with other large cities of the United States, according to Safety Council figures.

The average accident rate for 13 cities in the 500,000 and more population group so far this year is 16.9 per 100,000 population. The St. Louis figure is 19.5, tenth position as compared with ninth place in the corresponding period last year. In 1932 St. Louis was seventh in the average, jumping to eleventh in 1933.

New York has the lowest accident rate, 10.9 per 100,000 population, while Los Angeles, with 36.3, has the highest. Since Jan. 1 there have been 74 motor vehicle fatalities in the city, as compared with 67 in the corresponding period last year. The numer of pedestrians killed so far this year was 46, against 41 for the period in 1934 and 39 during corresponding months in 1933. The rate of pedestrain deaths in cities of 10,000 population and over is 67 per cent of total motor vehicle fatalities.

The following cities improved their safety records this year: New York, Philadelphia, Baltimore, Detroit, Buffalo, Chicago and Cleveland.

Hoover's Chauffeur Dies.

PALO ALTO, Cal., June 15.—Harry C. Cripes, 44 years old, former President Hoover's chauffeur for the last two years, died at his home today from a heart attack.

SWISS FIRM SUES FOR GOLD U. S. THREATENS TO SEIZE

Temporarily Enjoins Transfer of $1,250,000 to Government by New York Bank.

NEW YORK, June 15.—Charging "unlawful confiscation" of its property, a Swiss firm filed suit today to recover $1,250,000 in gold double eagles scheduled to be turned over to the United States Government under President Roosevelt's gold policy.

Challenging the Administration's jurisdiction over foreign corporations, the firm, Uebersee-Finanz-Korporation Aktein Gesellschaft sought to restrain transfer to the Government of the gold held in its account by Ladenburg Thalmann & Co. The Federal Reserve Bank was named co-defendant.

Judge Alfred C. Coxe stayed the surrender of the gold pending a hearing on July 18.

Citing that the value of the gold is now $2,100,000, the Swiss firm asserts it is entitled to the return of the gold and to benefit from its enhanced value. It contends it has no agent or office in this country and is not subject to the gold proclamation.

SHIRTS Washed & Ironed . . 10c
WET WASH . 3c LB. Min. 50c
FREE DELIVERY SERVICE
4115-17 OLIVE ST. FRanklin 3900
ST. LOUIS BACHELOR LAUNDRY

SAVE ALMOST 50% BUYING FOR CASH!
. . . THIS WEEK ONLY . . .
BEAUTIFUL RIMLESS MOUNTING
$1.95 Lenses Not Included
White Gold Filled. Rocking Pearloid Nose Pads. Your own lenses mounted Free. These mountings guaranteed non-tarnishable.
DR. SAM B. LAPPEMAN, O. D., Owner
WOLFF-WILSON OPTICAL DEPT. 700 Washington Ave. Only

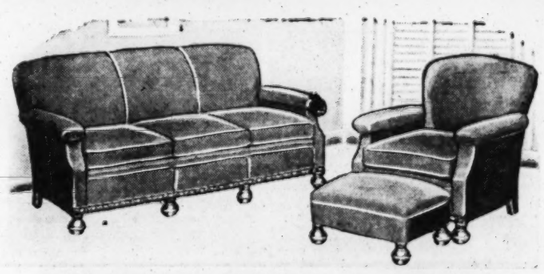
UNION-MAY-STERN'S MAMMOTH MILLION-DOLLAR

REMOVAL SALE!

SMALLER FIRST PAYMENTS LONGER, EASIER TERMS!

SAVE UP TO 75%

LIBERAL Trade-in Allowance for YOUR OLD FURNITURE



$139 Davenport, Chair and Ottoman

Imagine! A handsome Charles 'o London Davenport, Lounge Chair and Ottoman at this price. Covered all over, including backs and sides of davenport and chair, with heavy friezette, one of the new upholstery fabrics. Carved rails. $79

Other Living-Room Suite Bargains!

$ 99—2-Pc. Living-Room & Bed-Dav. Suites, $59.00
$139—2-Pc. Living-Room & Bed-Dav. Suites, $69.00
$169—2-Pc. Living-Room & Bed-Dav. Suites, $89.00
$195—2-Pc. Living-Room & Bed-Dav. Suites, $99.00



$119 3-Piece Neo-Classic Bedroom

Handsomely styled pieces of Philippine Narra Wood, known for its durability and finishing qualities. A beautiful medium tan, with bone white trim. Price includes Bed, Dresser and Vanity. 4th piece extra. $69

Other Bedroom Suite Bargains!

$69 3-Piece Walnut-Finish Bedroom Suites . . . $39.00
To $89 3-Piece Walnut & Maple Finish Suites, $49.00
To $150 3 and 4-Pc. Walnut and Maple Suites, $79.00
To $175 4-Piece Walnut Bedroom Suites $89.00



Custom-Built Studio Couch
$22.50 Value $14.95



Porcelain Gas Ranges
$47.50 Values $34.95



Chair, Ot'man Lamp, Table
$26.50 Value $16.95



5-Piece Bed Outfit
$19.75 Value $13.65

Out They Go!

Floor Samples, Demonstrators, Odds and Ends . . . Drastically Reduced to Make Room for the New 1936 PHILCOS!



RADIO CLEARANCE Orig. To $100. Choice $24.95 Each

Tune in the World With the New 1936 PHILCOS



PHILCO 610-F $49.95
All-wave —3-band model. New type dial. With Aerial, $54.95



PHILCO 610-B $39.95
All-wave. Automatic aerial selector. Illuminated dial. Modernistic cabinet. With Aerial, $44.95

Trade in Your Old Radio



PHILCO 650-X $100
4-band all-wave. Shadow tuning. Inclined sounding board. With Aerial, $105



PHILCO 630-X $75
All-wave inclined sounding board model. New type dial. With Aerial, $80



PHILCO 620-B $49.95
All-wave. Noise excluding signal amplifier. Wave-band indicator. New style dial.

With Aerial, $54.95



Steel Refrigerator
$22.50 Value $14.89



Kitchen Table
$5.95 Value $3.89



Folding Canvas Cots
$2.75 Values $1.89



Kitchen Cabinets
$27.50 Values $16.88



Steel Lawn Chairs
$2.75 Values $1.69



9x12 Felt-Base Rugs
$6.95 Values $3.47



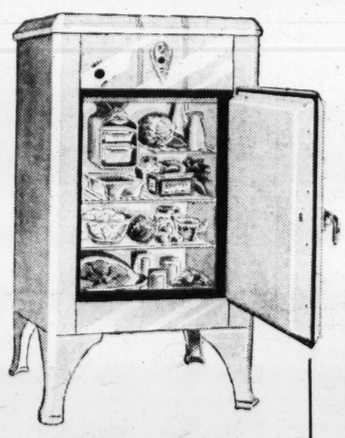
$119 8-Piece Walnut Dining-Room Suite

A Suite of unusually sturdy build, richly designed. You'll wait many a day before you'll be able to buy a Suite like this at such a low price. Table, buffet and six chairs are only $69

Other Dining-Room Suite Bargains!

To $159—8-Pc. Walnut Dining-Room Suites, $79.00
To $175—8 and 9-Piece Dining-Room Suites, $89.00
To $195—9-Pc. Walnut Dining-Room Suites, $99.00
To $210—9 and 10-Pc. Dining-Room Suites, $125.00

$199.50 All-porcelain 5½ Cu. Ft. GIBSON

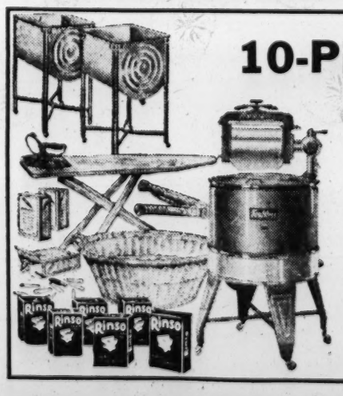


Large Family Size
$119.50
And Your Old Refrigerator

- Porcelain inside and outside
- 5½ cubic foot net capacity
- 9⅓ square feet of shelf area
- 63 ice cubes at one freezing
- Automatic defrosting
- Unusually sturdy cabinet

3 WAYS TO BUY
Government Insured Loan
Deferred Payments*
Meter Plan*

$298—8 Cubic Foot GIBSON DOUBLE-DOOR MODEL
Full Porcelain Inside
105 Ice Cubes, Foot Pedal Door Opener
$149.50 And Your Old Refrigerator



10-Piece FAULTLESS Laundry Outfit

All the Pieces Illustrated for Only . . . $39.95

Including full porcelain-tub Faultless, two drain tubs, electric iron, ironing board, cord and plug, clothes basket, 100 ft. clothes line, 3 pkgs. clothespins, supply of Rinso. All for $39.95.

Trade in Your Old Washer

CHROME Furniture at Special Low Prices

BRANCH STORES
Vandeventer and Olive
Sarah and Chouteau
7150 Manchester
2720-22 Cherokee

UNION-MAY-STERN
1130 OLIVE STREET

Exchange Stores
616-18 Franklin Ave.
Sarah and Chouteau
Vandeventer and Olive
206 N. 12th St.

Goods Held for Future Delivery If Desired

*Small Carrying Charge

G FOR CASH!
LY . . .
OUNTING
$1.95
Lenses Not Included
Pads. Your own lenses anteed non-tarnishable.
. D., Owner
EPT. 700 Washington Ave. Only

LLAR

Trade-in
nce for
R OLD
ITURE



ng-Room Suite
signed. able to Table, $69

te Bargains!
oom Suites, $79.00
Room Suites, $89.00
oom Suites, $99.00
oom Suites, $125.00

orcelain
IBSON
Large Family Size
$119.50
And Your Old Refrigerator
- Porcelain inside and outside
- 5½ cubic foot net capacity
- 9⅓ square feet of shelf area
- 63 ice cubes at one freezing
- Automatic defrosting
- Unusually sturdy cabinet

149.50
Your Old Refrigerator

oods Held
or Future
Delivery
f Desired

BROWNS' SOUTHPAWS FAIL AND SENATORS WIN, 11 TO 3 (SEE PAGE TWO)

SPORTS SECTION — ST. LOUIS POST-DISPATCH

PART TWO — ST. LOUIS, SUNDAY MORNING, JUNE 16, 1935. — PAGES 1—6B

LOVELOCK WINS 'MILE OF CENTURY,' RACE FAILS TO BRING NEW RECORD

BONTHRON IS SECOND AND CUNNINGHAM RUNS THIRD

By the Associated Press.

PRINCETON, N. J., June 15—The slim, curly-haired boy from far-off New Zealand, Jack Lovelock, handed everyone but old Pop Time a handsome beating today as the shadows crept over the sunbaked home stretch of the Tiger track and upward of 35,000 shirt-sleeved spectators roared acclaim.

Re-asserting his supremacy over the world's greatest milers after a two-year interval, Lovelock captured the widely-heralded "mile of the century" under wraps. He failed to come even close to record time, but he sprinted down the stretch to break the tape 10 yards in front of Princeton's Bill Bonthron, whose fast finish carried him to second place, two yards ahead of the great Glenn Cunningham, holder of all world records for the distance.

Time Proves a Disappointment.

Lovelock's time was 4 minutes 21.2 seconds, far short of the mark which it had expected would be produced by a gathering of the world's fastest milers. It was a big disappointment to the crowd. On the same track two years ago the New Zealander had scored an epic triumph over Bonthron in the record time of 4:07.6. Last year and in the same place Cunningham raced to a new mark of 4:06. This still stands.

Lovelock, after dogging Cunningham's footsteps with an easy trot for nearly three-quarters of a mile, began going away, with a broad grin on his face as he looked back over his shoulder. He stepped away from the great Kansan as they came out of the last turn, 100 yards from home. There was never any doubt about the outcome from there on. Whether he was affected by the heat or merely not up to his best, Cunningham faded as he has rarely done in the stretch. Princeton rooters got their biggest thrill when Bonthron, making what he said was his farewell to foot-racing competition, came on with a characteristic burst of speed. "Benny" had appeared to falter on the back stretch. He lost a dozen yards after sticking to the heels of Cunningham and Lovelock most of the way. Then he came on again. Down the stretch he came, galloping, to overhaul the tiring Cunningham.

World Record Never in Danger.

The rest of the six-man field was nowhere in the mile. Gene Venzke of Pennsylvania, fourth, was 20 yards behind Cunningham, and Greg Dawson of Tulsa, Ok., who led the first lap pace, finished

Continued on Page 2, Column 3.

Wray's Column

Woodman Likes Joe Louis.

NEW YORK, June 15.

JOE WOODMAN, who campaigned the great Negro fighter, Sam Langford, for many years, and who predicted that Jimmy Braddock would beat Art Lasky and get a chance at the title, is making another prediction that will interest fans.

He thinks that the Negro youth, Joe Louis, will stop Carnera in five or six rounds, disagreeing completely with former champion Jack Johnson, who can't see Louis beating a near champion, at this time.



Joe Louis

Woodman is one of the few managers of the old school who is still active in boxing affairs. He still has a few fighters, in partnership with George Lawrence; but his principal occupation now is acting as Eastern representative for Nate Lewis and the Chicago Stadium. Joe knows his fighters and furthermore he is one of the few remaining handlers of boxers who is counted "regular" and "on-the-up-and-up."

His opinions on all sport subjects, except horses, are highly regarded; but when he begins to pick winners on the race track, his friends all flee as if from the cholera.

But his word on fights is always given a hearing.

* * *

As Woodman Sees It.

"MANY experts believe Carnera is too big to be hurt and too experienced for a yearling like Louis," observed Woodman. "But I expect to see his seconds wiping the resin off Primo's face after about five rounds. This Louis has done things that convince you. I saw him fight Lazer in Chicago. That fight didn't mean much except to show me that Louis is splendidly coached, well-trained, can hit hard and straight and has been trained to feint by a master of craft—Jack Blackburn. You know Blackburn and Langford came up about the same time and there wasn't a better man than Blackburn then. Louis knows plenty.

"That isn't all. When he stopped Ramage in Chicago they thought it was an accident, so they matched them again and Joe walked right through Ramage's

Continued on Page 3, Column 2.

Tom Draper Wins District Golf Championship

NOW HOLDS BOTH THE JUNIOR AND SENIOR TITLES; BEATS AMBO 5-3

By W. J. McGoogan.

Tom Draper Jr., district junior golf champion, added the senior title to his string with a 5-and-3 victory over Walter Ambo, University City, in the 36-hole final of the twentieth annual St. Louis District Association tournament at Norwood Hills Country Club yesterday and thus became the first player in the history of the association to hold the two crowns simultaneously.

Draper came from behind to gain his victory, for he got off on the wrong foot when he was a little wild with his tee shots on the first nine of the morning round, while Ambo poured nine straight pars into him. But Tom soon recovered and went to lunch only one down.

In the afternoon Ambo's game fell apart on the first nine when he required 43 strokes for the first nine, and when they turned the twenty-seventh hole, Draper was four up, having won six of the nine holes.

After that it was merely a question of playing out the string, although Ambo battled desperately to regain the marvelous putting touch which had carried him through the early rounds of the tournament and saw him leading at the halfway mark in the final.

Each Finalist 20 Years Old.

The boys, each of whom is 20 years old, played great golf in the morning, when Ambo had an approximate 71 and Tom a 72, but in the afternoon Walter's first nine spoiled his medal, while Tom had a 36. For the last five holes Tom was even par, with Ambo one over.

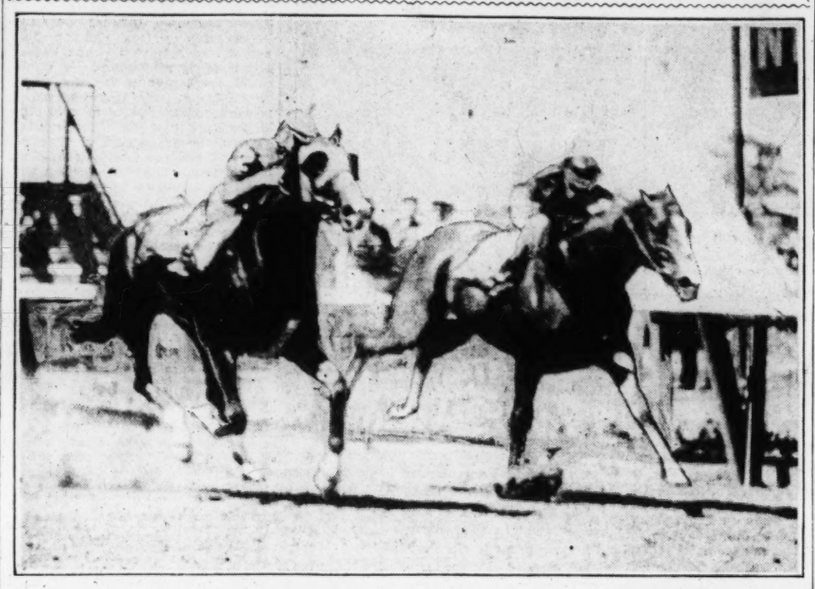
Ambo gained a lead of one up on the morning round, shooting a par 71 to a 72 for Draper, who started rather shakily. Tom was wild off the tees at the beginning, but soon settled into his normal game, and before the round had been completed, three birdies had rattled off his clubs. But he couldn't quite catch the putting marvel of the University City club.

Walter sank three putts of 15 or more feet during the round and only missed one holable putt, that a seven-footer for a birdie at the fifteenth, which he missed by an inch.

He used 33 putts for the 18 holes and that's counting all shots made from within a radius of 60 feet of the pin, regardless of which club was used, except when he came out

Continued on Page 3, Column 1.

DEAD HEAT! *One of Two Run Yesterday*



—Associated Press Photo.

Two dead heats were run yesterday—one at Detroit and the other at Charleston, W. Va. The picture shows Valedictorian (left) and Beauflower finishing together at Detroit.

By the Associated Press.

NEW YORK, June 15. — The American turf turned up with two dead heats today.

W. S. Kilmer's Beauflower and Mrs. Silas B. Mason's Valedictorian, a pair of highly-regarded two-year-olds, finished all square in the first race at Detroit, while at Charles Town, Va., in the sixth event, Hurdy Gurdy and Repeal crossed the finish line in perfect alignment.

Backers of Beauflower and Valedictorian received very little in the way of a financial return, the former paying $2.20 and the latter only slightly more, $2.40. In the Charles Town race, a $2 win ticket on Repeal paid off at $4.60 while a similar priced mutuel on Hurdy Gurdy was worth $8.80.

Roman Soldier Wins Detroit Derby, Adds $17,775 to Earnings

Chart of the Detroit Derby

(Copyright, 1935.)

DETROIT SIXTH RACE—$25,000 added; the Detroit Derby; three-year-olds; one and three-sixteenths miles. Start good, won easily; place driving; post 5:35; off 5:37. Winner, blk. c. by Cohort-Miamba. Owner, Sachsenmaier & Reuter. Trainer, F. Reuter. Value, $17,775, $5000, $3000, $1500, $500. Time, :23 2-5, :48 2-5, 1:14 1:39 2-5, 1:58 2-5.

HORSE.	Wt.	PP.	ST.	¼	½	¾	Str.	Fin.	Jockeys	Equiv.	Odds
ROMAN SOLDIER	—123	2	1	3h	3½	3½	1½	1¹	G. Woolf		1.80
SUN PORTLAND	— 123	5	5	2½	2½	1¹	2½	2¼	C. Kurtsinger		2.00
BLACKBIRDER	— 119	6	6	7	5h	4½	3h	3¹	C. Hainsworth		36.80
COLD SHOULDER	— 119	1	2	4½	4h	2h	4½	4h	S. Renick		13.80
FIRETHORN	— 119	4	7	6h	7	5½	5h	6h	C. Hooper		87.40
POLAR FLIGHT	— 119	7	4	1½	6h	6½	6h	5½	R. Workman		2.30
ST. MORITZ	— 119	3	3	5½	7	7	7	7	A. J. Abel		37.90

Mutuels: Roman Soldier, win $5.60, place $2.80, show $2.60; Sun Portland, place $3, show $2.80; Blackbirder, show $5.20.

Roman Soldier, well up from start, was shuffled back when Cold Shoulder drove through on inside nearing far turn, responded fast on outside when clear, took command nearing final furlong and won with something left. Sun Portland, saved while forcing the pace, disposed of Polar Flight when ready, gave way to winner and weakened in last stages. Blackbirder, away slowly and forced to lose ground while racing forward, closed boldly. Cold Shoulder, used up in improving his position, tired after offering strong bid nearing final quarter. Polar Flight quit. St. Moritz showed little.

DETROIT, June 15.—Flashing a great burst of speed at the head of the stretch, Roman Soldier, stout-hearted black colt from the Sachsenmaier and Reuter Stable, beat a crack field of six other three-year-olds today to capture the second running of the $25,000 added Detroit Derby.

Under a brilliant ride by the veteran George Woolf, who piloted Azucar to victory in the $100,000 Santa Anita Handicap, Roman Soldier stayed in a contending position through the mile and then, in rapid order, smothered Cold Shoulder and Sun Portland and won by two lengths. The victory was worth $17,775 to Phil Reuter, the victors' trainer, and Roman Soldier's co-owner, Elwood Sachsenmaier. Second money of $5000 went to Sun Portland, owned by Mrs. Silas B. Mason, and third money of $3000 to Blackbirder, owned by Mrs. Charles Hainesworth.

Woolf timed his bid for victory perfectly. Polar Flight set the early pace, but as the thoroughbreds hit the mile post the race had narrowed down to Cold Shoulder, owned by Alfred Gwynne Vanderbilt; Sun Portland, Roman Soldier and Blackbirder.

Going to the outside, Roman Soldier swept by Cold Shoulder, caught Sun Portland and then went on toward the finish line with enough run left to shake off the courageous bid by Sun Portland. Blackbirder, away slowly and forced to lose ground while racing forward, closed with a bold rush that beat Cold Shoulder by three-quarters of a length for the show position. Sun Portland's margin over Blackbrder was a length and a quarter.

Roman Soldier paid $5.60 to win, $2.80 to place, and $2.60 to show. The place price on Sun Portland was $3.00 and show $2.60. Blackbirder paid $5.20 to show.

Roman Soldier's time was 1:58 2-5, only one-fifth of a second slower than the track record set when Cavalcade won the first running of the derby last year.

A crowd of 20,000 persons saw the race.

OWENS TIMED AT 9.7 IN ATTEMPT AT RECORD AS 40,000 WATCH

By the Associated Press.

LOS ANGELES, Cal., June 15.—Six University of Southern California stars furnished the fireworks here today as the great Trojan track and field team defeated Ohio State's crew, led by Jesse Owens, 9 to 6, before 40,000 persons.

Two slender high hurdlers, Phil Cope and Roy Staley, running a dead heat, flashed over the tall timbers in 14.2 seconds to tie a four-year-old mark, while the Trojan mile relay combination shaved two-tenths of a second off the accepted world's record in the baton passing event, being clocked in 3 minutes 12.4 seconds.

It was highly improbable, however, that this mark would receive sanction, since the Buckeye team failed to pass the baton and instead, paced Troy home in remarkable fast time.

Owens Wins Four Firsts.

These performances took the play away from Owens, the Buckeye Bullet, who failed to shatter any international figures, even though he won four of Ohio State's six first places.

Owens was able to approach only two international marks. These were the 220-yard dash, which he won in 20.7 seconds, one-tenth of a second back of Roland Locke's time, and four-tenths of a second slower than his own top performance of the year; and the low barriers event where he also was a tenth of a second back of the accepted time.

He won the 100-yard dash by a yard in 9.7 seconds, took the broad jump after making only two leaps, the better 25 feet 5¾ inches; and then annexed the furlong sprint and hurdles events.

A Winner by Three Strides.

In both of the longer races Owens went into the tape pulled up. He beat Foy Draper of Troy by three strides and held the same edge over Capt. Norman Paul in the low barriers.

Cope, I. C. A. A. A. A. high hurdles champion, led the way a half stride in front of Staley through the early part of the high barrier event, but his teammate finished with a urst of speed to breas the tape on even terms in the time which Percy Beard established at Lincoln, Neb., in 1931.

The Trojan relay combination composed of Estel Johnson, James Cassin, Al Fitch and John Mc-

Continued on Page 2, Column 4.

REDBIRDS KICK IN MORE RUNS THAN THEY BAT IN FOR HARD-WORKING HURLER

Now It's Hard-Luck Bill

CARDINALS.	AB.	R.	H.	O.	A.	E.
Martin cf.	3	1	1	2	0	0
Rothrock rf.	5	1	2	0	0	0
Frisch 2b.	3	1	0	1	2	0
Medwick lf.	4	1	3	4	0	2
J. Collins 1b.	4	1	2	15	0	0
DeLancey c.	4	0	1	2	0	0
Whitehead 3b.	4	0	2	0	5	0
Durocher ss.	5	0	0	0	3	1
HALLAHAN P.	4	0	0	0	2	0
Totals	36	5	11	24	12	3

GIANTS.	AB.	R.	H.	O.	A.	E.
J. Moore lf.	2	2	1	4	0	0
Bartell ss	4	0	1	2	2	0
Terry 1b.	4	0	0	7	0	0
Ott rf.	4	0	0	5	1	0
Leiber cf.	4	2	2	4	0	0
Jackson 3b.	3	1	2	0	1	0
Critz 2b.	3	0	0	2	3	0
STOUT P.	0	0	0	0	0	0
Mancuso c.	3	1	0	3	0	0
CASTLEMAN P.	1	0	1	0	1	0
GABLER P.	0	0	0	0	0	0
SMITH P.	0	0	0	0	0	0
Koenig 2b.	1	0	1	0	1	0
Cuccinello	1	1	1	0	0	0
Davis	0	0	0	0	0	0
Danning	1	0	0	0	0	0
Totals	31	7	9	27	9	0

Cuccinello batte for Castleman in fifth.
G. Davis batted for Gabler in seventh.
Danning batted for Critz in eighth.

	1	2	3	4	5	6	7	8	9—T.
CARDINALS	0	0	1	0	4	0	0	0	0— 5
GIANTS	1	0	0	1	2	0	0	3	0— 7

Runs batted in—Terry 2, Jackson, Bartell, Koenig 2, Rothrock, Medwick, J. Collins 3. Two Base hits—J. Moore, Whitehead, Jackson, Bartell. Home runs—Rothrock, J. Collins. Stolen base—Martin. Sacrifices—Jackson, Frisch, J. Moore. Double plays—Whitehead to Frisch to J. Collins; Ott to Bartell; Koenig to Bartell to Terry. Left on bases—Cardinals 10, New York 6. Bases on balls—Off Hallahan 4, Castleman 4, Smith 1. Struck out—By Castleman 2, Gabler 1. Hits—Off Castleman, 6 in 5 innings; Gabler, 1 in 2 innings; Smith, 2 in 1 inning; Stout, 2 in 1 inning. Wild pitch—Hallahan. Winning pitcher—Smith. Umpires—Rigler, Pinelli and Stark. Time of game—2:17.

By J. Roy Stockton.

Of the Post-Dispatch Sport Staff.

NEW YORK, June 15.—Wild Bill Hallahan's luck is generally bad and frequently worse. He battled courageously against Giant batters and the vicissitudes of a wobbly defense this afternoon and was leading 5 to 4, after seven innings, but in the eighth base hits and bad fortune overtook him and all William Anthony had to show for an afternoon of tedious toil was a defeat at the hands of Bill Terry's league leaders, 7 to 5.

There were three costly Cardinal errors and other unfortunate plays which were not registered as blunders in the official tabulation of the proceedings, but which certainly belonged under the head of non-support.

Two Fluke Hits Net Two Runs.

Frankie Frisch waved Pepper Martin away from a pop fly in the first inning and then decided that the thundering Wild Horse had not heard him. At any rate the Fordham Flash quit on the ball and it fell for a fluke double and was converted into the first New York run when a wild pitch and Terry's fly to Medwick followed.

In the fourth inning, with two out, Leiber singled and Hallahan seemed to be out of the inning when Jackson hit a pop fly to left center. But again there was confusion among the Redbird defenders. Martin again charged in and Durocher, Frisch and Medwick also converged toward the spot where the ball was to fall. Martin tried to solve the problem by leaping into the air, but he missed his desperate stab at the ball and it was another fluke double and another run, Leiber, scoring from first base.

With one out in the fifth inning Al Cuccinello batted for Clydell Castleman and grounded to Whitehead. Burgess had plenty of time for the play at first, but he was throwing poorly all day and when his toss pulled Rip Collins off first, Cuccinello was safe and was credited with a single.

Hallahan walked Joe Moore and Bartell rapped sharply to Whitehead. It was a hard chance, and hard chances are base hits when bad luck Bill is on the mound. This was no exception, the drive caroming off Whitehead's arm for a double, scoring Cuccinello and sending Joe Moore to third. Moore then scored the second run of the inning while Durocher was throwing out Terry.

Meantime the Cardinals had been

Continued on Page 2, Column 6.

RED BIRD NOTES

NEW YORK, June 15.

FIDGETY PHIL COLLINS, who has scored four victories since he was purchased from the Phillies, will pitch against the Giants tomorrow in the second game of the series. Hal Schumacher will be Bill Terry's hurler.

The series opener attracted 12,986 cash customers.

After Martin opened the game with a broken bat single to left, and Rothrock and Frisch grounded out, Castleman walked Medwick and Collins on eight pitched balls, but De Lancey swung at the first pitch and flied to Joe Moore.

Manager Frisch returned to duty at second base, Whitehead shifted to third and Martin went to center field.

Rothrock opened the seventh with a single to center and when Frisch bunted for a sacrifice both runners were safe on Gabler's tardy throw to second. Medwick flied to Leiber and when Rothrock moved to third after Rip Collins' fly to Ott, Ott threw to Bartell and Umpire Pinelli upheld Bartell's contention that Rothrock had left second too soon.

Braddock to Tour U. S.

By the Associated Press.

NEW YORK, June 15.—Francis Albertanti announced tonight he had resigned as publicity director for Madison Square Garden and would manage a tour of the United States by James J. Braddock, newly crowned heavyweight champion.

The IF Table

AMERICAN LEAGUE.

	W.	L.	Pct.	Win.	Lose.
New York	34	19	.642	.648	.630
Detroit	28	23	.549	.558	.538
Chicago	26	22	.542	.551	.531
Cleveland	26	23	.531	.540	.520
Boston	26	25	.510	.519	.500
Washington	25	26	.490	.500	.481
Philadelphia	21	28	.429	.440	.420
BROWNS	14	34	.292	.306	.286

NATIONAL LEAGUE.

	W.	L.	Pct.	Win.	Lose.
New York	33	14	.702	.708	.688
Pittsburgh	32	22	.593	.600	.582
CARDINALS	30	21	.588	.596	.577
Chicago	25	23	.521	.531	.510
Brooklyn	24	24	.500	.510	.490
Cincinnati	20	29	.408	.420	.408
Philadelphia	18	29	.383	.396	.378
Boston	13	33	.283	.298	.277

Yesterday's Results.

AMERICAN LEAGUE.
Washington 11, Browns 3.
Cleveland 7, Boston 9.
New York 5, Chicago 3.
Detroit 10-11, Philadelphia 1-3.

NATIONAL LEAGUE.
New York 7, Cardinals 5.
Philadelphia 6, Pittsburgh 5.
Chicago 9, Brooklyn 4.
Cincinnati at Boston, postponed; rain.

Today's Schedule.

AMERICAN LEAGUE.
Washington at St. Louis (two games).
New York at Chicago (two games).
Philadelphia at Detroit.
Boston at Cleveland (two games).

NATIONAL LEAGUE.
Cardinals at New York.
Pittsburgh at Philadelphia.
Cincinnati at Boston (two games).
Chicago at Brooklyn.

Lovelock—Then Bonthron—THEN Cunningham



—Associated Press Wirephoto.

The "Mile of The Century," run at Princeton, N. J., yesterday and heralded as likely to bring an upset of Glenn Cunningham's world record for the distance, resulted disastrously for the Kansan. Jack Lovelock of New Zealand came up from behind to win the race and then Bill Bonthron, Princeton lash, made his famous finish to take second. Photo shows Lovelock at the finish.

Miss Miley Wins Final Match for Golf Title, 16-14

LOUISVILLE, Ky., June 15.—Miss Marion Miley of Lexington won her fourth Kentucky women's State golf championship in five years here today by decisively defeating Miss Betty Myers of Covington, 16 nd 14. The champion then boarded an air liner for Chicago, from where she will fly to Omaha to compete in the Trans-Mississippi tournament.

VANDERBILT HORSE WINS $10,000 RACE AT ROCKINGHAM PARK

By the Associated Press.

SALEM, N. H., June 15.—Alfred Gwynne Vanderbilt, whose crack stable has accounted for seven of the dozen stake events during the current Rockingham Park meeting, today gained the $10,000 added fixture when his four-year-old Identity led a field of 10 from start to finish over the mile and an eighth route.

BROWNS' TWO SOUTHPAWS HIT HARD AND SENATORS WIN, 11-3

HOLBROOK HITS A HOME RUN OFF VAN ATTA AND ONE OFF HANSEN

Southpaw Weakness?

WASHINGTON	AB.	R.	H.	O.	A.	E.
Bluege ss	3	1	1	3	1	0
Stone lf	4	2	4	8	0	0
Myer 2b	5	2	3	1	4	0
Travis 3b	5	0	0	1	5	0
Powell cf	5	0	0	1	0	0
Schulte rf	5	3	3	3	0	0
Holbrook c	4	2	3	1	0	0
Kuhel 1b	5	0	1	9	1	0
PETTIT p	3	1	0	1	1	0
Totals	30	11	15	27	12	0

BROWNS	AB.	R.	H.	O.	A.	E.
Clift 3b	4	1	2	2	0	0
Hemsley c	3	0	0	2	0	0
Heath c	2	1	0	2	0	0
Solters c	5	0	0	5	0	0
Coleman rf	3	0	2	1	0	0
Pepper lf	3	0	0	3	0	0
Bell 1b	4	1	2	11	0	0
Bejma 2b	3	0	0	1	6	0
Strange ss	4	0	0	0	2	1
VAN A. TA P	1	0	0	0	2	0
HANSEN P	1	0	0	0	1	0
Mueller	1	0	1	0	0	0
West	1	0	1	0	0	0
Totals	34	3	7	27	9	1

Mueller batted for Van Atta in fifth.
West batted for Hansen in ninth.

WASHINGTON . . 3 0 2 1 2 0 0 1 2—11
BROWNS 0 0 0 0 2 1 0 0 0 3

Two-base hits—Myer (2), Stone, West. Three-base hits—Myer, Holbrook, Stone, Bell. Home runs—Houlbrook (2). Runs batted in—Myer (2), Powell, Schulte, Holbrook (5), Stone, Coleman (2), Strange. Sacrifice hit—Bluege. Double play—Travis to Myer to Kuhel. Bases on balls—off Pettit 6, off Van Atta 2, off Hansen 1. Struck out—by Van Atta 2, by Pettit 1, by Hansen 2. Pitching record—off Van Atta, 11 hits in 5 innings; off Hansen, 4 hits in 4 innings. Left on bases—St. Louis 9, Washington 7. Time of game—2:13. Umpires—Kolls, Donnelly and Dineen. Losing pitcher—Van Atta.

By James M. Gould.

Jim Holbroook, a young and husky catcher recently brought up from the Chattanooga farm by Washington, did some fine and fancy hitting yesterday afternoon in the opener of the five-game series between the Browns and the Senators and, mainly because of said hitting, the Senators won the ball game by a score of 11 to 3.

Holbrook was at bat four times officially and he hit two homers and a triple, his hits driving in five runs, or two more than all the Browns together could drive in. Both homers were "legit." One sailed far into left center and the other was a line drive to left. The triple was a bit flukey inasmuch as Solters misjudged the drive.

Hansen Looks Promising.

Manager Hornsby used his two left-handers, Van Atta and "Snipe" Hansen, just arrived from Albany. Van Atta was heavily bombarded, the Senators getting 11 hits of assorted sizes off him in five innings. Hansen did much better and looked like a real prospect. He gave up four hits in his four innings of toil, one of them being Holbrook's second homer.

To complete the southpaw picture, Leon Pettit pitched for Washington and despite a tendency to wildness, had little trouble subduing the Browns. He allowed seven hits but was scored on only in the fifth and sixth when he had a long lead.

Coleman Bats in Two Runs.

Solters was held hitless for the third successive game but Coleman collected for a pair of singles, one of them driving in two runs in the fifth.

For Washington, Stone had four hits while Myer, Schulte and Holbrook each had three.

It was the fifth straight for Washington over the Browns without a defeat this season.

The Senators were quick to get the range and Van Atta felt the power of their big guns in the very first inning. Bluege singled as a starter and Stone followed the good example. Myer was better than that for he tripled to score Bluege and Stone. After Travis grounded out, Myer scored on Powell's fly to Pepper. Resting in the second, Washington resumed the attack in the third with two more runs. Myer doubled and Van Atta got the next two men but Schulte singled Myer over and scored himself when Solters badly misjudged Holbrook's fly and turned an out into a triple. A fourth Washington tally came in the fourth when Stone tripled and counted when Strange muffed a relay throw.

In the fifth, Van Atta absorbed some more punishment. With or out, Schulte singled and scored ahead of Holbrook when the rookie catcher pumped one into the seats in left-center.

Van Atta Retires in Fifth.

What of the Browns, say you? Well, what of them? They managed to show a menacing attitude in the first two frames but it was all "attitude." It meant nothing in the run line. It meant only a flock of men left on bases. As may be assumed, Van Atta retired after the fifth in the last half of which the Browns came out of their coma long enough to score two runs on a timely single by Coleman.

Van Atta's retirement brought Hansen into the picture to pitch a runless sixth. In the last half of this sixth, Bell's triple and Strange's long fly produced a third St. Louis run.

Hansen looked good throughout the seventh but he yielded a run in the eighth when he walked Pettit and Stone doubled.

In the ninth, Holbrook decided to hit a second homer and he did with Schulte on as he was when the kid catcher hit his first one.

Well, that's the end of the sad

Look Out, Hafey! Hay Fever's Bad, Too!



—Associated Press Wirephoto.

Back on his farm at Walnut Creek, Cal., Chick Hafey seems to be in good humor, after leaving his club, the Cincinnati Reds, because of illness. Chick said yesterday he would be glad to make the journey East to appear before Commissioner K. M. Landis to straighten out the situation growing out of the Cincinnati announcement that the slugging outfielder would be fined $1500 and suspended.

McMillin Wins Open Match in Clayton Tennis

Favorites advanced through yesterday's play in the fourth annual Clayton open tennis championship on the Clayton Municipal courts at Price and Ladue roads. Fifteen matches were decided in the men's singles event which opened this year's tournament program. Entries for the men's doubles will remain open until tomorrow afternoon.

Charles McMillin, the defending champion, won his way into the second round by defeating Charles Sigoloff, former Soldan High star, 6–0, 6–2.

McNeill Smith, East St. Louis player, was given an unexpected battle by C. E. Groerich, former Carondolet Park star, in their second round match yesterday. Steadiness enabled Smith to pull out the two sets, 8–6, 6–4.

In another close encounter Talbot Murphy won from Robert Scharff. The two players battled through 20 games before Murphy captured the first set, 11–9, but the Triple A player outplayed his opponent to win the second set, 6–3. Leo Boldenweck nosed out Richard Philpot to win the only three-set match of the afternoon. The score was 6–1, 6–8, 8–6.

The results:

FIRST ROUND.

Elmer Rehmer defeated James Milton, 6–3, 6–4.

Charles McMillin defeated Charles Sigoloff, 6–0, 6–2.

Joseph Werner defeated William Krueger, 6—0, 6—1.

Wayne Smith defeated Russell Hadden, 6—3, 6—3. Howard Stephens Jr. defeated Lee Travis, 6—2, 6—4. Edmund Serrano defeated Dr. Louis Singer, 6—0, 6—0. Walter Hasse defeated James C. Jones, 6—1, 6—3.

SECOND ROUND.

Gus Serrano defeated Shields Haubart, 6—1, 6—1.

McNeill Smith defeated C. E. Groerich, 8–6, 6–4.

Joyce Portnoy defeated W. O. Reaves, 6–2, 6–1.

Ras Wiese defeated Richard Berger, 6–2, 6–1.

George Preiutzky defeated J. H. Witherspoon, 6–0, 6–2.

Gus Serrano defeated Shields Haubart, 6—6, 6—1.

Herbert Weinstock defeated Conway Frye, 6–1, 6–0.

Talbot Murphy defeated Robert Scharff, 11–9, 6–3.

Frank Keaney defeated Paul Franco, 6–1, 6–3.

TODAY'S SCHEDULE.

First round—1:30 p. m., R. Hereford vs. W. W. Kratz.

Second round—10:30 a. m., R. Weinstock vs. W. G. Pettus; G. Boehmer vs. Oscar Reid, 1:30 p. m., E. Serrano vs. H. Stephens Jr., 2:30 p. m., J. L. Werner vs. E. Rehmer, 4 p. m., W. Haase vs. W. Smith.

Third round—1:30 p. m., F. Keaney vs. T. Murphy, 2:30 p. m., M. Smith vs. J. Portnoy; R. Wise vs. G. Preiutzky.

Brownie Notes.

"SNIPE" HANSEN, the left-hander obtained on trial by the Browns from the Albany club of the International League, reported yesterday. Hornsby wanted an early look at the lanky southpaw's "stuff" and used him to relieve Van Atta.

Midnight last night was the "zero hour" for the major league trades. Any players added to the club rosters for the next two months, will have to come by the waiver route or up from the minors.

Solters replaced West in center field and Pepper went to left, for the Browns. Sam, with four hits in 25 times at bat, waes off batting form and Manager Hornsby prescribed a short rest.

Pitchers for today's double-bill will be Knott and Walkup for the Browns and Cappola and Whitehill or Burke for the Senators.

The Browns were well-shaken up with Bell on first base in Burns' place and Hemsly moved up to second place in the batting order. Coleman was the only left-handed hitter of the regulars.

Pettit, the pitcher who started for Washington yesterday, is from the Griffith farm at Chattanooga.

Including ladies, about 3000 watched the series opener.

Bobby Jones Will Undergo Operation For Appendicitis

Special to the Post-Dispatch.

ATLANTA, Ga., June 15.

BOBBY JONES, the retired grand slam king of golf, will go on the operating table next Wednesday for removal of a troublesome appendix, but not before tatking on old man par for another round.

Beset my recurrent mild attacks of appendicitis recently, Jones today decided on the operation. He was confined to bed several days ago in New York after attending the National Open tournament at Pittsburgh.

The day before the operation, however, Bobby will play an exhibition round for charity with Joyce Wethered, the British woman golfer.

JACK LOVELOCK WINS "MILE OF CENTURY;" BONTHRON IS SECOND

Continued From Page One.

fifth. Joe Mangan, former Cornell captain, dropped out on the last lap.

After the slow first quarter Cunningham stepped up the pace briskly, but the world record was never in much danger. Lovelock, much the best, looked capable of doing the distance several seconds faster, but he did not chose to do any pace-setting. The times for the quarters were 64.9, 60.8, 63.2 and 62.3 seconds.

Oklahoman Approaches World Mark

The nearest to a world record performance in the meet, conducted before one of the biggest crowds ever to witness an Eastern meet, came in the 120-yard high hurdles. Sam Allen, a youth from Oklahoma Baptist University, skipped over the barriers in 14.3 seconds. This was within one-tenth second of the world record. The Western Union time clock registered 14 flat and several watches caught Allen in sub-record figures, but the officials came with 14.3 as their consensus after a prolonged "huddle."

The biggest surprise and the most thrilling conquest of the six events came in the 440-yard run. It was won in the last half dozen strides by Eddie O'Brien, Syracuse sophomore, with a dazzling spurt that carried him out of a fourth place pocket, around all rivals and to the tape in 47.3 seconds, with a two-yard margin over the favorite, Glen "Slats" Hardin of Louisiana State.

Bill Graber came all the way from Southern California to administer a beating to his rival, Keith Brown of Yale, who broke his world pole vault record two weeks ago in the intercollegiate AAAA championships. They were deadlocked all the way up to 14 feet but Graber, in a jumpoff, then hoisted himself over the bar at 14 feet 3 inches to win.

Middle Westerners captured the remaining two events. Charley Hornbostel, the former Indiana University star who bowed to Ben Eastman's world record performance here last year, came back to capture the 880-yard race in 1:52.7. He finished six yards in front of John Wolff of Manhattan, who came strong to pass Harry Williamson of North Carolina in a tussle for second place.

Another Hoosier, Raymond Sears of Butler University shook off the persistent Joe McCluskey of the New York A. C. to capture the two-mile run by a decisive margin. Sears, sprinting the last half lap, won by 30 yards in 9:16.3, nearly a second short of the American record.

Socks Seibold a Regular.

Socks Seibold, ancient pitcher, is one of the regular moundsmen of the Harrisburg club in the NYP League.

Mrs. Spooner and G. D. Mudd Lead State Archers

The Mudds did not entirely run away with the first day's honors in the Missouri State Archery championships, for Mrs. Mudd was second in the women's class, but her husband, G. D. Mudd, of Maplewood, finished first in the men's competition.

Mrs. H. Spooner of Maplewood led the women with a total of 358 points. Mrs. Mudd had 333 to be 22 points ahead of Mrs. Mariana McNalley of St. Louis. Mr. Mudd's closest rival in the York round was Lee Gamber of St. Louis.

The tournament will be concluded today on the aviation field in Forest Park with an American round for men and intermediate boys and a Columbia round for women. The junior boys and girls will shoot a junior American round. The champions will be decided on the total number of points for the two days.

The results:

WOMEN'S DIVISION.

CLASS A.

	10 Arrows 60 Yards	10 Arrows 50 Yards	Total
Mrs. H. Spooner, Maplewood	199	159	358
Mrs. G. D. Mudd, Maplewood	189	144	333
Mrs. Mariana McNalley, St.L.	162	139	301
Miss Selma Hillmer, St. L.	175	105	280
Miss Viola Spooner, Map'wood	158	100	258
Miss Mary Eleanor Wright, Maplewood	151	107	258

CLASS B.

Mrs. T. E. Pelper, Independence	127	70	197

CLASS C.

Mrs. J. E. Daniel, St. L.	74	50	124

JUNIOR BOYS.

	30 Arrows 50 Yards	30 Arrows 60 Yards	30 Arrows 50 Yards	Total
John Harshaw, Springf'd	92	137	204	433
Al Moore, Springfield	81	84	189	354
Dick Coombs, St. L.	91	88	142	291

JUNIOR GIRLS.

Berenice Mahoney, Maplewood	57	129	140	326
Jacqueline Armstrong, Maplewood	80	62	68	210
Virginia Long, Springf'd	43	62	101	206

MEN'S DIVISION.

CLASS A.

(York Round)

G. D. Mudd, Maplewood 251-267-160—678
Lee Gamber, St. Louis 190-226-184—640
H. Spooner, Maplew'd. 253-212-145—610
J. T. Redus, St. Louis 156-206-117—479
A. H. Wyman, St. Louis 122-184-129—435
J. E. Daniel, St. Louis 93-187-122—402

CLASS B.

Dr. E. P. McNalley, St. L. 108-158-113—379
Dr. C. G. Wright, Map. 122-121- 96—339
E. V. Jamison, Independence — — — — 68-106- 89—263

CLASS C.

J. O. Beck, Springfield 59-111- 70—240
Dan Brennan, St. Louis 57- 89- 85—231
Roy Russel, Springfield 54-105- 65—224
L. E. Piper, Independ'ce 41- 65- 54—160
T. J. Yenger, Sedalia 18- 13- 20— 51

INTERMEDIATE BOYS.

Karl Gleeson, Webster Groves — — — — —171-197-123—491
Joe Brennesen, Spgfld 120-232- 96—448

INVITATION SHOOT AT RIVERSIDE CLUB TODAY

Nine teams will compete for the team trophy in the first annual invitation tournament of the Riverside Skeet Club today with the Peoria Skeet Club favored to win the event. The Egyptian Skeet Club of West Frankfort, Ill., has entered two teams. Others entered are: Mount Vernon; Hit or Miss, Creve Coeur, Camp Jackson, Hannibal and Crystal City.

OWENS TIMED AT 9.7 IN ATTEMPT AT RECORD

Continued From Page One.

Carthy, set a determined pace from the start. Johnson reeled off the first quarter in 48.5, followed by 48.6 for Cassin. Fitch was clocked in 47.9 and McCarthy sped home in 47.4 seconds.

Had the meet been scored on the normal basis instead of by the international system, Southern California would have won by a count of 76 to 45. The Trojans, I. C. A. A. A. champions, kept their records clean of defeats by today's victory and further established themselves as the favorites to win the national title at Berkeley.

YANKS INCREASE LEAD, BEATING WHITEHEAD AND WHITE SOX, 5-3

By the Associated Press.

CHICAGO, June 15.—A two-run rally in the ninth, in which an error by Luke Appling played an important part, gave the New York Yankees a 5 to 3 decision over the Chicago White Sox today as the two leading teams in the American League met in the first of their five-game series.

In handing Silent John Whitehead his third defeat of the season as compared to eight victories, the Yanks increased their lead over the Chicagoans to four and one-half games. Whitehead kept the Yanks' 14 hits fairly well spaced, but Johnny Murphy, making his first start of the year, was more effective, holding Jimmy Dykes' men to nine hits.

With the score tied at three-all and one out in the ninth, Earl Combs crashed through with a single. Red Rolfe's drive to center went for a double, when Al Simmons, trying for a shoestring catch, let the ball bounce off his shins. He retrieved the ball in time for a perfect relay to the plate, but Appling, taking the throw from Simmons, threw high over Catcher Mervyn Shea's head and not only Combs but Rolfs also scored.

NEW YORK.	AB.	R.	H.
Combs lf	4	1	2
Rolfe 3b	5	2	2
Chapman cf	5	0	1
Gehrig 1b	6	0	4
Lazzeri 2b	5	1	1
Dickey c	4	0	1
Selkirk rf	3	1	2
Crosetti ss	4	0	1
Murphy p	4	0	0
Totals	40	5	14

CHICAGO.	AB.	R.	H.
Radcliff lf	5	0	3
Hayes 2 b	4	1	1
Haas rf	4	0	1
Bonura 1b	3	0	0
Simmons cf	4	2	2
Appling ss	3	1	0
Dykes 3b	4	0	1
Shea c	4	0	0
Whitehead p	3	0	0
z-Whington	1	0	0
Totals	35	3	9

z-Batted for Whitehead in 9th.

New York — — 1 0 0 1 0 0 1 0 2—5
Chicago — — 1 0 0 0 0 2 0 0 0—3

Errors—Crosetti, Radcliff, Appling. Runs batted in—Combs, Gehrig, Selkirk, Simmons, Dykes, Shea. Two-base hit—Rolfe. Stolen base—Lazzeri. Sacrifice hit—Hayes. Double plays—Appling to Bonura; Whitehead to Bonura. Left on bases—New York 9, Chicago 8. Bases on balls—Off Murphy 2, off Whitehead 1. Struck out—By Murphy 1, by Whitehead 6. Wild pitch—Whitehead. Umpires—Moriarty and Owens. Time of game—2:01.

HIGH SCHOOL TENNIS MEET OPENS TOMORROW

The second annual Triple A Club invitational high school tennis championship is scheduled to open tomorrow afternoon. More than 90 players from nearly every high school in the St. Louis district will compete.

The entries:

CHAMPIONSHIP CLASS.

First round—Robert Weinstock, University City, vs. bye; Sam Evans, Soldan, vs. bye; Harroll McElmurry, Cleveland, vs. bye; George Wallace, University City, vs. Edwin Ernst, Jr., Codasco; James Devereaux, St. Louis U. High, vs. Vernon Lidell, Beaumont; Tom Rutledge, Codasco, vs. Harry Harris, East St. Louis High; Nathan David, Soldan, vs. Horace Schaefer, Cleveland; Eugene Weber, Roosevelt, vs. William Brahan, University City; Richard Tindall, St. Louis U. High, vs. Irwin Manne, University City; Richard Wilhelm, Roosevelt, vs. Robert Goeckler, Beaumont; McLeod Stephens, Codasco, vs. Bruce Boecler, Roosevelt; Edward Gunther, Chaminade, vs. James Johnson, Soldan; Eugene Lindemann, Beaumont, vs. David P. Ferris, Codasco; Wilbur Rabinowitz, Soldan, vs. bye; Charles Eberle, St. Louis U. High, vs. bye; Joe Balth, Soldan, vs. bye.

CLASS A.

First round—Upper half—Dwight Lassater, Ben Blewett, vs. bye; William Bates, St. Louis U. High, vs. bye; Thomas Munn, Soldan, vs. bye; Robert Steidemann, Beaumont, vs. Robert Nelson; John Keesler, Central, vs. Louis (Bud) Hoerr, John Burroughs; Clair Macy, Soldan, vs. Bruce Seddon, Codasco; John Tessmer, Central, vs. Sam Cohen, University City; Charles McClelland, Soldan, vs. Charles Roundtree, Ben Blewett; Paul Cox, Central, vs. Irvin Pickel, St. Louis U. High; Robert Pine, Ben Blewett, vs. Byron Brenpan, East St. Louis High; Paul Huebner, Beaumont, vs. Monti Silverblatt, University City; Allen Schumacher, Beaumont, vs. Rudolph Freedman, Soldan; Robert Blattner, Beaumont, vs. Walter Evans, Soldan; William Pholman, Beaumont, vs. Lester Tober, Soldan; Marle King, Beaumont, vs. Melrose Black, Soldan; Elmer Price, Soldan, vs. Irwin Kandler, Ben Blewett.

Lower half—George Hoffman, Beaumont, vs. William DuHadway, East St. Louis High; Robert Dueker, Ben Blewett, vs. Joe Baker, Beaumont; George Utley, Beaumont, vs. Reid Dramler, Central; Bernard Manic, Beaumont, vs. Tom Gibbons, St. Louis U. High; George Finlay, Beaumont, vs. Joseph Stoler, Central; David Klein, University City, vs. Monti Lopata, Soldan; Lester Meyer, Beaumont, vs. Sam Sivority; Ben Blewett; Harry Silverstein, University City, vs. George Berger, Beaumont; Ted Reichardt, East St. Louis U. High, vs. James Bradley, Beaumont; Henry Reinhart, Ben Blewett, vs. Ivor Catlin, Codasco; Sol. Berger, Maplewood, vs. Charles Dee, John Burroughs; Dan Chapman, St. Louis U. High, vs. bye; Joe Brahan, University City, vs. bye; Robert Killian, St. Louis U. High, vs. bye; Robert O'Neil, Ben Blewett, vs. bye.

30,000 at Ball Park at Detroit, 20,000 at Derby

Special to the Post-Dispatch.

DETROIT, June 15.

ORGANIZED baseball, as represented by a double-header between the Detroit Tigers and Philadelphia Athletics, and big-time racing, as represented by the $25,000 added Detroit Derby, had an unofficial test here today, and baseball came out on top.

The doubleheader drew 30,000 spectators, almost the capacity of Navin Field, while the Derby, with a fast field entered, drew a crowd estimated at 20,000.

Baseball games have been postponed on more than one occasion this season because the owners thought near-by racing programs would interfere. In the light of what happened at Detroit today, their fears may have been groundless.

Cards Play Poorly Behind Hallahan and Giants Win, 7-5

Continued From Page One.

doing some effective swinging with their war clubs and despite all the bad luck, the score after that unfortunate fifth frame was 5 to 4 in Wild Bill's favor.

Rothrock tied the count at 1-1 in the third with a homer and in the fifth passes to Martin and Frisch, Martin's stolen base and Medwick's single had produced one run and Ripper Collins' tenth homer of the season drove Frisch and Medwick home ahead of him.

Leiber, first up in the sixth, was safe on Durocher's fumble, but Hallahan pitched out of that inning. George Davis, a pinch-hitter, drew a pass to open the New York seventh, and again Hallahan was able to protect the lead. But his house fell apart in the eighth.

And the Unlucky Eighth.

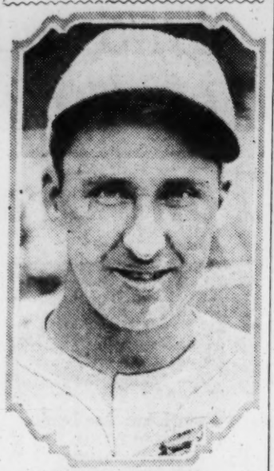
One was out when Leiber singled to center to start the league leaders' drive. Jackson followed with a line drive to short, but Durocher dropped the ball after getting his glove on it with no undue effort, both runners were safe and it was ruled a base hit. Danning batted for Critz and, after his infield out advanced the runners to second and third, Mancuso was passed intentionally, filling the bases.

In this emergency Mark Koenig slammed a single to center and when Medwick's throw to the plate, trying to catch Jackson, bounced over De Lancey's head, Jackson was able to follow Leiber over the plate. De Lancey thought there was a ground rule about overthrows and took his time returning the ball and the slow moving Mancuso also crossed the plate and during the argument at the plate over ground rules, Koenig continued running until he reached third.

There was the ball game, and substantial proof that a team can kick more runs over the plate with errors and blunders than it can knock over the plate in the same given time with the wooden weapons called bats.

New York, in victory, increased its lead over the Cardinals to five full games, and the Redbirds missed a chance to climb ahead of the Pirates, who dropped a game at Philadelphia.

HITS TENTH HOMER



JIMMY COLLINS.

Junior Tennis In Semi-Finals

David Ferris provided an upset in the St. Louis District junior tennis championships at Lewis Park yesterday afternoon by defeating McLeod Stephens in a quarterfinal round contest. The score was 6—3, 6—4.

Meyer Pankewer and Richard Tindall joined Ferris in the semi-final bracket by winning their matches. Tindall defeated William Heyward 6—2, 6—2, while Pankewer eliminated Alphonse Eberle in a hard fought battle, 4—6, 6—3, 7—5. Pankewer was forced to overcome a 5 to 2 lead to win the third set.

The results:

Junior Singles.

Meyer Pankewer defeated Alphonse Eberle, 4—6, 6—3, 7—5.

SECOND ROUND.

Lewis Reps defeated Robiee McCarthy, 6—1, 6—3.

THIRD ROUND.

Richard Tindall defeated William Hayward, 6—2, 6—2.

Boys' Singles.

SECOND ROUND.

George Mallinckrodt won from Charles Stephens by default.

THIRD ROUND.

William Dulladway defeated Herbert Van Deven, 6—3, 6—2.

Neal Crasmeck defeated George Mallinckrodt, 8—6, 7—5.

Junior Doubles.

FIRST ROUND.

Tindall and Evans defeated Seddon and Taylor, 6—2, 6—3.

Bath and David defeated Pell and Reps, 3—6, 6—2, 6—3.

Reservoir Park Tourney.

Frank Keaney will oppose William Krueger in one semi-final round match of the Reservoir Park tennis championship today while Hebert Markwort meets Jack Shine in the other. Play in the women's singles will begin this morning.

Four matches were decided yesterday in the men's doubles. Weiss and Bishoff defeated Winsby and Oswald, 6—2, 6—4 in one match while Keaney and Weber won from Karl and Tueth, 6—0, 6—1, in another. The team of Sly and Weber had a hard battle before defeating Haeg and Fehlig, 6—8, 6—3, 7—5. George and Reeves advanced at the expense of Jackson and Grodensky by 6—1, 6—1 scores.

White Sox Sign Grube.

CHICAGO, June 15. — Catcher Frank Grube, recently released by the St. Louis Browns, was signed today by the Chicago White Sox, and to make room for him, Glenn Wright, veteran infielder, was given his outright release. Grube will be wearing a Chicago uniform for the second time, the White Sox having traded him to St. Louis a year ago for catcher Mervyn Shea.

Minor League Results.

AMERICAN ASSOCIATION.
Columbus 6, Toledo 3.
Minneapolis 3, St. Paul 1.
Indianapolis 8, Louisville 7 (12 innings).
Kansas City 8, Milwaukee 4.

INTERNATIONAL LEAGUE.
Baltimore 9, Buffalo 5.
Newark 3, Rochester 0.
Toronto 3, Syracuse 0.
Montreal 12, Albany 5.

WESTERN ASSOCIATION.
Spring-field 7, Bartlesville 5.
Hutchinson at Muskogee, postponed, wet grounds.
Ponca City at Joplin, doubleheader postponed, rain.

PACIFIC COAST LEAGUE.
Portland 5, Hollywood 0.
Sacramento 2, Los Angeles 0.
San Francisco 7, Oakland 4.
Mission 8, Seattle 6.

SOUTHERN ASSOCIATION.
Atlanta 3, Little Rock 1.
New Orleans 7, Chattanooga 4.
Nashville 6-2, Birmingham 3-0.
Memphis 7-4, Knoxville 5-4. (Second game called to allow teams to catch train.)

WESTERN LEAGUE.
Des Moines 6, Cedar Rapids 5.
St. Joseph 3, Rock Island 2.

TEXAS LEAGUE.
Houston at Tulsa, postponed; rain.
Fort Worth at Beaumont, postponed; wet grounds.
San Antonio at Dallas, postponed; rain.

ARKANSAS STATE LEAGUE.
Fayetteville at Huntsville, postponed, rain.
Bentonville 6, Siloam Springs 5.
Cassville 3, Rogers 2.

THREE-I LEAGUE.
Terre Haute, 2; Decatur, 9.
Fort Wayne 11, Springfield, 10.

Two U. S. Boxers Win in Finals of Paris Tourney

By the Associated Press.

PARIS, June 15.

TWO American boxers won their final round bouts in a "pre-Olympic" amateur tournament which was won by Italy tonight.

Jimmy Clark of Jamestown, N. Y., knocked out Luigi Pinazzi of Italy in the second round of their final in the welterweight division and Lou Nova of San Francisco outpointed Ernest Toussaint of Luxembourg in the heavyweight class.

John Marcelline of Philadelphia, a flyweight who defeated Fiori Ciatto in the semifinals, was outpointed by Ricard Cornelis of Belgium in the finals.

Clark previously outpointed Jean Sancassian of Luxembourg and Nova outpointed the Belgian, Eugene Scohe.

MERCEINA WEISS DEFEATED IN TENNIS TOURNEY IN OHIO

PAINESVILLE, O., June 15.—Virginia Hollinger of Dayton, last year's champion, prepared to play Helen Grawn of Detroit in the finals of the Mary K. Browne invitational tennis tournament at Lake Erie College after they emerged victorious in today's semi-finals.

Miss Hollinger defeated Jeanette Bricker of Cleveland, 6—0, 6—1. Miss Grawn, last year's runner-up, won over Merceina Weiss of St. Louis, 6—0, 6—4, in the semi-finals.

Virginia Hitt of Chicago, titleholder at Lake Erie College, teamed with Jeanette Bricker of Cleveland, lost to Miss Weiss and Clara Davis of the University of Wisconsin. The score was 8—6, 6—1.

GONSALVES OUT OF SOFTBALL TONIGHT

Charley DeWitt, manager of the West Side Softball Park, has the Missouri All-Stars, a Negro team, meeting the Purity Oils, whose line-up will show mostly soccer players, in the feature game on tonight's program. The Negro team boasts of a record of 11 victories in 13 starts. Eddie Begley, Eddie Hart, Bert Patenaude and Billy Gonsalves are some of the members of the Purityes. Gonsalves will be unable to play tonight, as he is in Mexico to compete in a soccer series.

Indians Outhit Red Sox, Win, 9-7.

CLEVELAND, June 15. — The Cleveland Indians outslugged the Boston Red Sox in a base hit carnival today to win, 9 to 7, and remain in the American League's first division.

BOSTON	AB.	R.	H.
Werber 3b	5	1	0
Almada cf	5	2	2
R. Ferrell lf	5	1	2
Miller rf	5	0	4
Cooke rf	0	0	0
R. Ferrell c	4	0	2
Williams ss	4	0	0
Bishop 2b	2	1	1
Melillo 2b	2	0	1
D'gren 1b	4	1	2
xReynolds	1	0	1
W. Frell p	5	1	2
Totals	42	7	17

CLEVELAND.	AB.	R.	H.
K'bocker as	4	1	2
Averill cf	5	1	2
Campbell rf	4	0	0
Trosky 1b	4	0	1
Vosmik lf	4	1	1
Hale 3b	4	2	3
Pytlak c	3	2	1
Berger 2b	3	2	2
W'garner p	2	0	0
Brown p	2	0	0
Totals	35	9	12

x-Batted for Dahlgren in 9th.

Boston — — — 1 0 0 0 1 5 0 0 0—7
Cleveland — — — 6 0 0 0 0 2 0 1 x—9

Summary: Errors—Miller, Dahlgren, Berger 3, Hale 2, Knickerbocker, Campbell, Vosmik, Miller 4, Almada, R. Ferrell, W. Ferrell. Two-base hits—Averill, Hale, R. Ferrell, Miller 2, Pytlak. Berger. Reynolds. Home runs—Berger, Hale. Sacrifice—Berger. Double plays—Knickerbocker, Berger and Trosky; Berger, Knickerbocker and Trosky. Left on bases—Boston 12, Cleveland 5. Bases on balls—W. Ferrell 2, Winegarner 3, Brown 1. Strikeouts—W. Ferrell 2, Winegarner 4, Brown 2. Hits—Off Winegarner 12 in 5 2-3 innings; Brown, 5 in 3 1-3 innings. Winning pitcher—Brown. Umpires—Geisel and Ormsby. Time of game—2:23.

PHILLIES BEAT PIRATES, 6-5, BY RALLY IN NINTH INNING

By the Associated Press.

PHILADELPHIA, June 15.—A couple of ninth-inning singles put over the winning run for the Phillies today in a 6 to 5 victory over Pittsburgh. Suhr and Camilli had homers.

PITTSBURGH.	AB.	R.	H.
L. Waner cf	4	0	1
Jensen lf	5	1	3
P. Waner rf	5	1	1
Young ss	5	0	2
Suhr 1b	4	2	3
Traynor 3b	4	0	2
Theven'w 2b	4	0	1
Padden c	4	0	1
Bush p	3	0	0
**Hafey	1	1	1
Blanton p	0	0	0
Totals	39	5	15

PHILADELPHIA.	AB.	R.	H.
Allen cf	4	0	0
Watkins lf	5	0	1
J. Moore rf	4	0	1
Camilli 1b	4	2	2
Wilson c	4	2	2
Chiozza 2b	4	0	0
Hasiu 3b	4	1	1
Ryan ss	4	0	1
Prim p	3	0	0
Johnson p	0	0	0
Totals	36	5	8

**Batted for Bush in ninth.

Inning: 1 2 3 4 5 6 7 8 9
Pittsburgh — — 2 0 0 1 1 0 0 1—5
Philadelphia — — 0 0 0 4 1 0 0 1—6

Errors—Traynor, Thevenow, Ryan 2. Runs batted in—Suhr 2, Jensen, Camilli 2, Ryan, Watkins 3. Two-base hit—Watkins 2, Chiozza, Suhr 2, Padden. Hafey. Home runs—Suhr, Camilli 2. Sacrifice—L. Waner, Johnson. Double plays—Prim to Ryan to Camilli. Left on bases—Philadelphia 7, Pittsburgh 8. Base on balls—Off Bush 1. Strikeouts—Bush 1, Prim 2, Johnson 1, Bush 1. Hits—Off Prim, 5 in 8 2-3 innings; Johnson, none in 1-3; Bush, 9 in 8; Blanton, 3 in 1-3. Wild pitches—Prim. Winning pitcher—Johnson. Losing pitcher—Blanton. Umpires—Pirman, Reardon and Sears. Time—2h 1m.

Cubs Get 18 Hits, Beat Dodgers, 9-4.

By the Associated Press.

BROOKLYN, June 15.—The Chicago Cubs jumped on four Brooklyn pitchers for 18 hits today and easily defeated the Dodgers, 9 to 4, in the first game of the series, to move into undisputed possession of fourth place. The defeat, dropped the Dodgers, who were tied with the Cubs, to fifth.

Stanley Hack led the Chicago attack with four hits, including two doubles, for a perfect day at the plate, but the most potent blow of the game was James O'Dea's homer off Munns with two on in the sixth.

| CHICAGO | AB. | R. | H. |

TOM DRAPER DEFEATS AMBO FOR DISTRICT GOLF TITLE

N, 11-3

LLIES BEAT RATES, 6-5, Y RALLY IN NINTH INNING

Associated Press.

ADELPHIA, June 15.—A of ninth-inning singles put he winning run for the today in a 6 to 5 victory itsburgh. Suhr and Camilli

ners

BURGH.	AB.	R.	H.	PHILADELPHIA	AB.	R.	H.
r cf	4	0	1	Allen cf	4	0	1
2b	5	1	3	Watkins lf	5	0	4
rf	5	1	1	J. Moore rf	4	0	1
1b	5	0	2	Camilli 1b	4	2	2
c	4	2	3	Wilson c	4	1	0
3b	4	0	2	Chiozza 2b	4	0	1
2b	4	0	1	Haslin 3b	4	1	1
s	4	0	1	Ryan ss	4	2	2
	3	0	0	Prim p	3	0	0
	1	1	1	Johnson p	0	0	0
p	0	0	0				
	39	5	15	Totals	36	6	12

ed for Bush in ninth.

	1	2	3	4	5	6	7	8	9	
h	—	—	2	0	0	1	1	0	0	0—4
hia	—	—	0	0	0	4	1	0	0	0—5

—Traynor, Thevenow, Ryan 2. ted in—Suhr 2, Jensen, Camilli 2, atkins 3. Two-base hit—Watkins a. Suhr 2. Padden, Hafey, Jensen. uns, Suhr, Camilli 2. Sacrifices per, Johnson. Double plays—Prim to Camilli. Left on bases—Pitts. 7, Pittsburgh 8. Base on balls ush 1. Strikeouts—By Prim 2, d; Bush 1. Hits—Off Prim, 15 in nings; Johnson, none in 1-3; Bush, Blanton, 3 in 1-3. Wild pitch— Winning pitcher—Johnson. Losing Blanton. Umpires—Pirman, Rear Sears. Time—2h. 1m.

Get 18 Hits, t Dodgers, 9-4.

Associated Press.

OKLYN, June 15.—The Chi- ubs jumped on four Brook- chers for 18 hits today and defeated the Dodgers, 9 to 4, first game of the series, t nto undisputed possession o place. The defeat dropped odgers, who were tied with hs, to fifth.

ey Hack led the Chicago at- with four hits, including two , for a perfect day at the but the most potent blow of me was James O'Dea's homer nns with two on in the sixth.

ICAGO	AB.	R.	H.	BROOKLYN	AB.	R.	H.
	5	2	3	Boyle rf	4	0	1
2b	5	1	1	Frey ss	5	0	1
	4	2	4	Taylor lf	5	0	2
c	2	0	0	Bucher 2b	4	0	0
	3	1	2	Leslie 1b	3	0	0
mc cf	4	1	1	Koenecke cf	4	0	0
f	4	2	2	Stripp 3b	4	1	1
ia 1b	5	0	3	Lopez c	2	1	2
s	5	0	1	Phelps c	2	1	2
	5	0	1	Babich p	2	0	0
p				Leonard p	2	0	0
	42	9	18	Munns p	0	0	0
				*Jordan	1	0	0
				Vance p	0	1	0
				**Reis	1	0	0
				Totals	36	4	9

ted for Munns in seventh. ted for Vance in ninth.

	1	2	3	4	5	6	7	8	9	
ago	—	—	2	0	0	2	3	0	1	1—9
yn	—	—	0	0	2	0	0	0	0	2—4

e—Frey, Jurges 2, Klein, Herman. ted in—Hack 2, Cavarretta 3, Boyle, Lindstrom, Frey 2. Two- ts—Galan, Herman, Hack 2, Cavar- Three-base hit—Cavarretta. Home Phelps. Double plays—Frey, Bucher Boyle and Lopez; Bucher and Cavarretta, (unassisted). Left on Chicago 10, Brooklyn 6. Bases on Leonard 3, Lee 3. Strikeouts— Lee 3, Munns 1. Hits—Off 2 in no innings; Leonard, 9 in innings, Munns, 5 in 2 1-3 innings, 2 h 2. Hit by pitcher—By Munns (Lopez). Losing pitcher—Leonard. Umpires erkurth, Barr and Klem. Time of 1h. 58m.

oit Defeats acks Twice, 10-1, 11-3.

TROIT, June 15.—The Detroit s took both ends of a double- r from the Philadelphia Ath- here today. They won the d behind the six-hit pitching vin Crowder, 11 to 3, after p up a score of 10 to 1 in the game. Greenberg, Gehringer Pete Fox hit homers.

(FIRST GAME)

ADELPHIA	AB.	R.	H.	DETROIT	AB.	R.	H.
rf	3	0	1	White cf	5	1	1
cf	4	0	1	Cochrane c	3	2	1
son lf	4	0	3	Gehringer 2b	5	2	3
1b	4	0	1	Greenberg 1b	3	2	1
ns 3b	4	0	1	Goslin lf	3	0	0
ir ss	4	0	0	Rogell ss	3	0	0
er 2b	4	0	1	Fox rf	3	1	2
	4	0	0	Clifton 3b	3	1	1
m p	3	0	0	Auker p	4	0	1
ney	1	0	0				
	35	1	7	Totals	32	10	9

tted for Marcum in 9th.

adelphia	1	0	0	0	0	0	0	0	0	1
roit	0	0	0	5	1	0	5	0	0	x

rors—Marcum and Clifton. Rob ed in—Rogell 4, Greenberg 2, Cochra ox). Gehringer and Fox. Two-base Cochrane 2, Foxx 3. Three-base hit ler and Rogell. Home run—Foxx bases—Clifton, Goslin, Fox and ner. Sacrifice hits—Gehringer, nberg. Left on bases—Philadelphia 6, Detroit 6. Bases on balls—Off Crow der 2, by Marcum 4. Hit by pitcher y Marcum, Fox. Umpires—McGowan ers and Quinn. Time of game—2 hrs

urgdorf's 272 Wins Shoot.

E. Burgdorf's 272 total for th e courses of fire gave him th ity shoot of the St. Louis Pisto Revolver Club. Gil Huebler second with 262. Other score e: Dr. D. L. Penney, 250; J. E nell, 193; W. H. Millius, 191 o, Caine Jr., 173; Clem Hirs

NOW HOLDS BOTH THE JUNIOR AND SENIOR TITLES; BEATS AMBO 5-3

Schlude Defends High School Golf Title Tomorrow

MARK SCHLUDE, Central High School student, will defend his high school golf championship in the annual tournament sponsored by the district association at Westborough Country Club tomorrow.

Each of the 16 schools in the district is allowed to enter six players in the 36-hole medal play event and there will be a prize for the winning individual and for the winning team.

Ernie L. Lyons, Kirkwood High School coach, will start the boys at the first tee starting tomorrow morning at 8 o'clock when contestants will present themselves with cards attesting their right to represent their schools.

Continued From Page One.

of the attention, Johnny Manion.)

Walter started with nine successive pars to make the turn one up when he won the second and third holes and lost the sixth to Draper's birdie three when Tom dropped a 5-footer.

Ambo hit a grand second shot over a tree in front of the tenth green and canned a 20-footer for a birdie three to be two up, and after they halved the eleventh with par threes he went three up with a par four when Tom took a five due to a bad tee-shot and a short second. Draper came back strongly to pitch his second eight feet from the pin at the thirteenth, and won with a birdie three while they halved the fourteenth with par fives when Ambo laid Draper a stymie and prevented him from putting for his birdie.

Perfect Golf Needed to Win.

Tom pitched his third four feet from the pin at the fifteenth for another birdie and a win when Ambo made his first miss of a putt on the round.

At the sixteenth Tom was to the right of the green in some trees with his second pitched on, but Walter to the left with his second pitched on, and holed a 20-footer down hill for his par to be two up again.

Draper was short at the seventeenth, while Ambo was to the left in a trap. He blasted out 12 feet short of the hole, while Draper chipped to within four feet and got his par three to be only one down.

Walter was short with his second at the home hole, pitched over the trap 12 feet from the pin and got his par for a half when Draper on in two took two putts to go to lunch one down.

Ambo's Game Wobbles.

Starting out in the afternoon, one-up Ambo's game wobbled on the first nine and he lost six holes to Draper, while winning but one and at the end of the twenty-seventh hole, Draper was four up.

Walter began with a wild tee shot at the nineteenth hole and lost to Draper's par four while Tom put his tee shot in the lake at the twentieth and Ambo won with a three and it was the last hole of the outgoing nine that Ambo won.

Tom sank a 12-foot putt for a birdie three at the twenty-first to match for the first time and went ahead on the hole for the first time, on a par four and Ambo

did an excellent job of the twenty-third for fours. Draper dropped feet first then Ambo and canned one 12 feet

twenty-fourth Ambo's put- him for the second time day. He had a nine- for a win but missed and half while at the twenty- per went two up when a six.

A Bit of Bad Luck.

on in three and Ambo ssed a 15-footer for a four all slid past and Tom's putt stymied him. The so close together they measured to determine a stymie and the card, long, barely slid between ost Walter the hole. It break and was reflected tee shot at the next and three up when he got his at the twenty-sixth.

cked his ball all over the twenty-seventh which n with a par five to even.

nt out in 36 to 43 for had equaled par on the in the morning.

ssed rather short putts on the 28th. Tom was away and Walter three but neither could sink. ed the 29th with par Ambo won the 30th with hen Draper put his tee of bounds.

returned the compliment but stymied Tom on the they both goe fives. Tom up again at the 32nd, two fine shots to reach and green and got his nded the match on the a 495-yard par five, got a birdie four.

caddy throughout the tournament was Jimmy Campbell, southpaw golfer of the Washington U. team which belongs to the Normandie Golf Club, the same club which Draper represents. Jimmy was a volunteer bag toter for Tom, who is captain of the Washington U. team.

Ambo's two younger brothers, with strict orders to remain away from the course, walked from University City to watch their big brother play.

Both finalists are expected to play in the Missouri amateur which opens at Bellerive Tuesday.

Only a few hundred persons followed the final rounds.

Draper, one of the slowest players in the district, found himself against an opponent who made him wait on every shot. Ambo evidently had made up his mind to out-slow Draper and succeeded fairly well.

Holds Both Senior and Junior Titles



TOM DRAPER Jr., who holds the unusual distinction of being both junior and senior champion of the St. Louis District Golf Association. He won his senior championship by defeating Walter Ambo of University City, in the 36-hole tournament final, yesterday. Draper will go after the state amateur title this week.

WRAY'S COLUMN

Continued From Page One.

splendid defense. Ramage is a fine boxer, one who has made a lot of heavies look cheap.

"Then there was Charley Massera. What a lamming he took from Louis—and Charley is no softie, you know. Hans Birkie, a tough egg, was pounded to jelly and the fight had to be stopped. There were lots of others beaten or stopped by Louis.

"None of Joe's opponents were great, but some of them were plenty tough.

"The Negro has the goods. He can't miss that big target Carnera. Of course, many believe that the 262-pound Italian will wallow all over Louis until he wears him down. That happens in some of Carnera's fights. But I'm gambling that Louis will reach him hard and often, before his strength has been sapped by Carnera's rough stuff. Louis is the best-taught fighter that Carnera has faced and besides Joe has a punch.

"The Italian has little but size and a mechanical left hand. He will forget what he knows in front of a good feinter."

• • •

No Hope for Boxing?

WOODMAN is one of those who can't see much hope of a return to the halcyon days of boxing, when Dempsey was Dempsey and fight gates ran into the millions.

"There are very few good fighters in sight," Woodman commented. "A conscientious manager with a crop of modern boxers finds it hard to honestly boost them.

"Mostly fighters are brought up wrong by managers and trainers, some of whom know little about their tasks. Usually the men who are supposed to be teaching fighters send them in to practice with practically no instruction. Boys do little else but throw rights at the head.

"It's a lucky boxer who falls into the hands of a really capable man like Jack Blackburn. But for him Louis might be just another heavyweight.

"The trouble is all the boys want to be Jack Dempseys, but lack Jack's equipment. Until we get back to educating boxers scientifically, there will be little to expect in the way of improving boxing interest.

• • •

"Farm" for Boxers.

"WHAT plan do you suggest for getting boxing out of its present impasse?" we asked Woodman.

"Some of the big clubs of the country like the Garden ought to get an idea from the major league baseball clubs," was the reply. "The big clubs could afford to establish farms for prospects, starting them in under good coaches and gradually bringing them along as they improved.

"The Garden might have branch clubs in lesser cities where fighters could get their preliminary opportunities and gradually qualify for bigger and better events.

"The chance of advancement would interest the fighters as well as supply a novelty for the public. We would at least produce boxers who could do something more than throw wild rights, grab gloves and take beatings until they were all glassy-eyed."

• • •

The Newest Hope.

"YOU know," went on Woodman, "you'll probably be surprised when I say that I expect to see the name of Baer again preceded by the word champion. But I mean it.

"However, the champion's name will not be Max Baer—it will be Buddy Baer. This young fellow looks like the real goods. He weighs 230 pounds and he is getting better at boxing all the time.

"He has what Max has never had—the fighting instinct. He wants to mop up—he's a young tiger. He will take a little shaping up before he is ready; but I'm about convinced that he will win the title back for the Baer family.

"If you come to New York for the Carnera fight you will see him in one of the preliminaries and can get an idea of how much better he is getting. And it will furnish a real thrill if he and Louis meet, some day."

THE FINALISTS' CARDS

MORNING ROUND.

Out:

Par	—434	444	435—35
Ambo	—434	444	435—35
Draper	—445	443	435—36

In:

Par	—434	455	434—36—71
Ambo	—334	455	444—36—71
Draper	—435	354	534—36—72

AFTERNOON ROUND.

Out:

Draper	—443	445	534—36
Ambo	—534	545	647—43

In:

Draper	435	544	x
Ambo	434	555	x

CONSOLATION CLASS.

Thurston Pettus, St. Louis Country Club, defeated T. B. Williamson, Glen Echo, 4 and 3.

CLASS "A"

Dr. I. R. Davis, Forest Park, defeated Paul Jamison Jr., Glen Echo, 6 and 4.

CLASS B.

George Kippenberger, Forest Park, defeated John Albach, U. City, 3 and 1.

REVOLTA, 144, TAKES LEAD IN WESTERN OPEN; SCHWARTZ, 151

By the Associated Press.

SOUTH BEND, Ind., June 15.—As hot with his putter as the broiling sun that wilted the field with its relentless rays, Johnny Revolta, Milwaukee golfer, shot into the halfway lead in the Western Open championship struggle today with a 36-hole tally of 144 strokes, one under the score of his closest pursuer, Dick Metz of Chicago.

Five blows behind the leader yesterday with a 74, Johnny came in today, his putter afire, with a 70, the second par-smashing score of the tournament, to replace Metz as the leader. One shot behind Metz came Ted Longworth, of Portland, Ore., who took a 74 today for a collection of 146 shots.

Schwartz Falters on Second Round.

Only three shots away from Revolta, with 147s, were Harry Cooper of Chicago, defending titleholder, who couldn't putt worth a lick, and young Byron Nelson, former Texarkana, Ark., boy wonder, and now a professional at Ridgewood, N. J. Francis Schwartz, the St. Louis dark horse, who led the par-searching pack yesterday with a 69, took an 82 today to fall down the list alongside of Tommy Armour of Chicago with a 151.

Revolta, one of the heavy championship threats from the start, because of his winter scoring average of 72.1 strokes for 46 competitive rounds, turned the trick today by shooting a 33 on the front nine and then winding up on the final green with a 12-foot putt for a birdie that enabled him to beat Metz out. On that front nine, his green work was so superb that he putted only 11 times.

Johnny had his troubles coming back, taking a 37, two over par, but his final putt on perhaps the trickiest green of the layout, made up for it. He rolled the putt uphill and it hesitated on the lip, then dropped as a gallery of 2000 gave him a big hand.

Hagen Still Has Chance.

Jimmy Thomson, of Long Beach, Cal., probably the outstanding favorite for the title, duplicated his first round 76 to fall eight shots behind the leader. Walter Hagen of Detroit, five times winner of the title, posted totals of 79-74 and still had a chance in the final 36-hole drive tomorrow.

Several members of the touring Japanese professional team scored well today, Kanekichi Nakamura leading the invading sextet with 78-75—153. The other Japanese totals were: Torchro Toda, 77-77—154; Tommy Miyamoto, 80-78—158; Jack Yasuda, 80-79—159; Bob Asami, 86-81—170, and Seishu Chinn, 82-79—161.

Sixty-four qualified for tomorrow's final with 36-hole totals of 161 or better.

CARDINALS AND BRAVES TO MEET IN ANNUAL TUBERCULOSIS CONTEST

When the world champion Cardinals play the Boston Braves at Sportsman's Park, Tuberculosis day, July 16, they will be figuring in their seventeenth consecutive Tuberculosis day game, although this year Tuberculosis day will be only 21 years old, and the Boston club will be playing their ninth Tuberculosis day contest.

Joe Forshaw former Olympic runner, who is in charge of the athletic phases of the program, recalled yesterday that this annual midsummer fete began in 1914 as an amateur game between the St. Louis Advertising Club and the Chicago Ad Club, then for three years featured the anti-Submarine Flotilla baseball team from the Great Lakes and the 138th Infantry team from Jefferson Barracks and after that the Cardinals stepped in and have been holding forth ever since. The ball game this year will climax two hours' entertainment and athletic stunts.

THREE NO-HITTERS ARE TO HIS CREDIT



This softball pitcher, FREDDIE GELDMACHER, of the Maier team in Sisler's South Side League, has pitched three no-hit, no-run games, two two-hit games and one three-hit contest during the present season.

CHESTER O'BRIEN STARTS DEFENSE OF STATE GOLF TITLE, TUESDAY

Chester O'Brien, Westborough star, will start the grind for his third Missouri State amateur golf championship which gets under way Tuesday at Bellerive Country Club. It will be the thirtieth annual holding of the State event.

The tournament has drawn 113 playing entries and one complimentary entry. While most of the golfers are from the St. Louis district, yet there are many good ones entered from Kansas City and Rolla. St. Joseph and Jefferson City also are represented.

O'Brien will tee off at 1 o'clock Tuesday afternoon, playing in a three-some with Frank Bredall of Woodlawn and T. B. Williamson of Glen Echo.

Match play will start Wednesday with the final scheduled for Saturday.

The entries:

8:30—Elliott Whitbread, Westborough; Dr. I. R. Davis, Forest Park, Ferd Hemker, Normandie.

9:00—Henry Kainler, Fairview, St. Joseph; Charles Lee, Rolla; Bill Parnell, Hillcrest, Kansas City.

9:10—Junior Brown, Rolla; Bill Collmer, Sunset; Mark Schlude, Norwood.

9:20—Harold Grant, Rolla; Lester Fraley, Algonquin; J. E. Aston, Rolla.

9:25—Percy Gill, Richmond; Gale Bullman, Westborough; Ralph Redding, Old Mission, Kansas City.

9:30—Tom Draper Sr., Forest Park; Dr. S. L. Bayslnger, Rolla; Paul Moore, Blue Hills, Kansas City.

9:35—Dan F. Donahue, Rolla; John Alden, Algonquin; C. Y. Clayton, Rolla.

9:45—Paul Bing, Glen Echo; James Kearney Jr., Woodlawn; Lorraine Bradfort, St. Joseph.

10:00—Scott Gardner, A. A. A.; Jack Beigler, Swope Park, Kansas City; Joe Jackson, Old Mission, Kansas City.

10:10—L. E. Clarahan, Glen Echo; Francis Kane, A. A. A.; Hugh A. Logan, Algonquin.

10:20—Roger Loro Jr., Algonquin; Richard Clark, Bellerive; Harmon Arnold, Old Mission, Kansas City.

10:30—Sidney Salomon, Westwood; H. E. Carter Jr., Swope Park, Kansas City; James Benson, Woodlawn.

10:35—Bob Richardson, Normandie; George Harvey, St. Joseph; Floyd Watts, Rolla.

10:50—Tom Draper Jr., Normandie; Grable Duvall Jr., Hillcrest, Kansas City; Jack Berkley, Woodlawn.

11:00—James Spencer, Forest Park; Malvin Joffee, St. Joseph; Otto Stamm, Normandie.

12:05—Tom Clabaugh, Normandie; Thruston Pettus, St. Louis C. C.; Don Smith, St. Joseph.

12:15—Joe Schramm, Algonquin; Art Wangler, Swope Park, Kansas City; Gus Guerke, Woodlawn.

12:25—W. A. Kuhs, Woodlawn; Myles Thurston, Algonquin; Dr. J. J. Vizgird, A. A. A.

12:35—Les Slattery, Meadowbrook; Frank Staller, Swope Park, Kansas City; James Mullen Jr., Sunset.

12:40—J. E. Koch, Algonquin; Fred McAvoy, Woodlawn; Don McDonald, St. Joseph.

12:45—Chris Kenney, Normandie; Don Anderson, Algonquin; Sam Conant, St. Louis C. C.

12:50—Louis Wasson, Woodlawn; George Chadwick, A. A. A.

12:55—Albert H. Stracke, A. A. A.; Ernest Beck, Norwood.

1:00—Chester O'Brien, Westborough; Frank Bredall, Woodlawn; T. B. Williamson, Glen Echo.

1:10—Thomas L. Price, Jefferson City; E. E. Grubb, Norwood; Charles F. Hoyt, Woodlawn.

1:20—Frank Aylward, Swope Park, Kansas City; Charles E. Martin, Norwood; Harold C. Macoy, Woodlawn.

1:25—Warren Riepen, St. Joseph; Walter Ambo, U. City; Paul Jamison Jr., Glen Echo.

1:30—Roy Fiesh, Woodlawn; John Shontz, Norwood; Dick Kohlman, U. City.

1:35—George Allen, Old Mission, Kansas City; Bob Cochran, Norwood; Vincent Fehlig, Westborough.

1:40—Jack Henderson, Normandie; Joe Ford, Forest Park; Earl Goecke, St. Joseph.

1:45—Joe Switzer, Sunset; Paul Leslie, Jefferson City; Alanson Brown, Bellerive.

1:50—Bob Stamm, Normandie; Dick Boeckenkamp, Algonquin; A. C. Pickett, Bellerive.

2:00—James Manion, Meadowbrook; Sid LeGear, Westborough; Dana von Schrader, St. Louis C. C.

2:10—Bert Boaz, Meadowbrook; Ben Jones, Meadowbrook; Martin Connelly, Meadowbrook.

2:20—Dr. C. P. Leydecker, Norwood; James R. Kearney, Woodlawn; O. O. Rose, Swope Park.

2:25—James R. Black, Normandie; Ivan York, St. Joseph; Louis Fehlig, Norwood.

2:30—Herb E. Lueke, Forest Park; William Edgar, Normandie; James D. Brownson, Rolla.

2:35—Dr. Wm. D. Black, Normandie; Austin L. McRae, Rolla; Ear L. Moeller, U. City.

Complimentary entry—Owen H. Mitchell, Bellerive.

New Midget Car For Frank Brisko

Frank Brisko, veteran of the Indianapolis Speedway and more recently one of the leading drivers in midget racing, will return to Edward Walsh Memorial Stadium Tuesday night driving a new car. Earl Reflow, who is promoting the races for Welcome Inn, telegraphed this report to his office here late yesterday.

For the past eight years Brisko has been a familiar figure in the Memorial Day Classics. Last year he led the race for more than 250 miles and finished in ninth place. This year he was forced out with mechanical trouble after 250 miles. Since Memorial day the Milwaukee pilot has been devoting his attention to the construction of a new midget car.

Brisko will be joined here Tuesday by three other Indianapolis Speedway drivers of this year—Jimmy Snyder, who drove to the 288-mile mark, Johnny Sawyer, who finished the last 400 miles for a brother pilot, and Harry McQuinn, who was forced out after several laps.

Reflow's wire further revealed, according to his office here, that Wally Mitchell, Jimmy Rogers, Pat Warren, Ralph McDaniels, Gale Lower, Roscoe Hough, and Marshall Lewis have also put in their bids to race here Tuesday.

Meanwhile, the St. Louis end of the organization was lining up motorcycle races which Reflow plans to make a feature portion of the program.

SAYS by L. C. Davis



Nice Work, Max.

J. BRADDOCK has avenged Duquesne,
Laugh, clown, laugh!
We'll never hear the like again,
Laugh, clown, laugh!
Although he didn't knock him out,
From Maxie Baer he won the bout
If you can laugh that off, old scout,
Laugh, clown, laugh!

Beneath the strain you must have cracked,
Laugh, clown, laugh!
Though Jimmy Braddock crabbed your act,
Laugh, clown, laugh!
Although you had a damaged fin
You thought he had no chance to win
And though you took it on the chin,
Laugh, clown, laugh!

Too True.

Max Baer has changed his mind about going into the cattle business. He has decided that there is more money in the battle businses.

It is reported that Jimmy Braddock is negotiating with a Hollywood producer to star in a picture to be entitled "From Rags to Riches," or, "From the Relief Roll to the Payroll."



Anyway Jimmy will be sitting pretty for a year or so and by the time he gets around to Joe Louis, he ought to have his nest pretty comfortably feathered.

Inasmuch as Jimmy says he is going to string along with Madison Square Garden and as the defending champion usually loses his title in the Long Island Bowl, he can't have too many feathers in his nest.

As six champions have already lost their titles in the Long Island Arena it might be a good idea for Jimmy to give the Bowl the run-around.

We gather from reports of the fight that not a really telling blow was landed by either man. They both got in a few daisies but daisies don't tell.

Another Impasse.

Despite early predictions, the Browns refuse to go up and the White Sox refuse to come down. So what?

The trading season which ended Saturday was one of the most prosperous in Trader Hornsby's career. He got rid of all his shelf goods and picked up some nice hitters. Looks like first division.



Although Gene Sarazen was beaten by Sam Parks he is not the only champion to be defeated by a former pupil. Jake Schaefer Sr. taught Willie Hoppe how to play billiards, only to bow to the boy wizard later.

The Browns carried the Yankees along for 13 innings Friday and they might have won if Cain had been able.

Although Leon Chagnon held the Reds to two hits, a single and a home run, the other day, Paul Derringer chalked up his eighth victory of the season when he shut out the Giants with four hits. There is no defense against a home run in anybody's league.

It is said that Freddy Lindstrom used to carry a clipping of an old box score of a game in which McGraw made eight errors. Whenever the going grew acrimonious between the two, as it frequently did, Freddie would play his ace in the hole and take John for a grand slam.

Muny Baseball

Industrial No. 1

CARADINES 13, V-8 7.

Innings.	1	2	3	4	5	6	7	8	9	R.	H.	E.
Caradine	—	—	2	4	0	5	0	0	2	0	13	14	3
V-8	—	—	2	0	0	1	1	0	3	0	6	7	10

Batteries: Carrandine Hat—Warne and Tipton, Schoffman; V-8—Henson, Lucas and Hopwood, Hawley.

MONSANTO 6, INTERNATIONAL 4.

Innings.	1	2	3	4	5	6	7	8	9	R.	H.	E.
Monsanto Ch.-	0	0	0	3	0	3	0	0	—	6	10	3
Int. Shoe.—	—	0	2	0	0	0	2	0	0	4	4	4

Batteries: Smith, Veanes and Thomas; Gillham, Conkovitch and Forkney.

McQUAY 11, FOURKES 6.

Innings.	1	2	3	4	5	6	7	8	9	R.	H.	E.
McQuay-Nor.-	—	0	1	0	5	3	2	0	0	11	17	5
Fouke —	—	—	0	0	2	0	0	0	4	—	6	8

Batteries: Rohifing and Backman; Bladsdell, Wilson, May and Siemer.

SCHARFFS 6, ST. LOUIS B. 4.

Scharff-Kk	0	1	0	0	0	5	0	—	6	8	3
St. L. B&B	2	0	0	0	1	1	0	0	—	4	9	3

Batteries: Scharff-Koken—W. Wagner, G. Wagner and Kimmel; St. L. B&B—Raymo & Bahr.

GAYLORDS 14, BUTLERS 7.

Gaylords	1	1	0	2	1	5	0	1	3—	14	22	8
Butlers	0	0	1	1	2	0	0	0	3—	7	9	6

Batteries: Frederick and Judge; Volz, Siekerman and Stock, Mitchell.

WEST SIDE CHURCH

WEST PARK 2, HAMILTON AV. 0.

Innings:	1	2	3	4	5	6	7	8	9	T.	H.	E.
Hamilton Ave	0	0	0	0	0	0	0	0	0—	0	2	3
W. Park Bapt	0	0	0	2	0	0	0	0	x—	2	6	1

Batteries: Hamilton Ave.—Christian Young, Ed. Mareschal; West Park Baptist—Holdsworth and Meade.

KINGSHIGHWAY 6, INDEPENDENT 5.

Indep Evan	0	0	1	0	4	0	0	0	0—	5	9	1
Kings. Bapt.	0	0	2	0	0	1	2	1	x—	6	10	3

Batteries: Independent Evangelical—Ritter and Hickey; Kingshighway Baptist—Boyet and Landon.

CLIFTON HEIGHTS 15, THIRD U. P. 9.

Third U. P.	0	0	1	0	5	1	0	2	0—	9	12	6
Clifton H. P.	8	1	0	0	6	0	0	x—	15	16	3	

Batteries: Third United Presbyterians—Zimmerman, Lloyd and Charlton; Clifton Heights—D. Monratus and B. Monratus.

Employed Boys

EMMETS 11, BROWNIES 1.

Innings—	1	2	3	4	5	6	7—	T.	H.	E.
Brownies —	0	0	0	0	0	1	0—	1	3	5
Emmets —	1	2	0	0	0	6	1—	11	11	3

Batteries: Brownies—Omerek and Hartman; Emmets—Hermann and Kirsch.

COLUMBIA 10, BARRY A. C. 6.

Columbia —	0	0	0	0	2	0	8—	10	7	3
Barry A. C. —	0	1	1	0	1	2	1—	6	10	7

Batteries: Columbia—Italian and Calcaterra; Barry A. C.—Dodson and Hugh.

South Side Cubs

PANTHERS 8, RAMBLERS 7.

Innings.	1	2	3	4	5	6	7	8	9	10	11—	T.	H.	E.
Panthers	5	0	2	0	0	0	0	0	1—	8	5	3		
Ramblers	0	0	3	1	0	1	1	1	0	0—	7	4	6	

Batteries: Panthers—Kimmel and Werges; Ramblers—Glare p, H. Redll and Turley c.

WILDCATS 10, CYCLOPS 5.

Innings—	1	2	3	4	5	6	7	8	9	T.	H.	E.
Cyclops —	0	0	1	0	0	2	0	0	2—	5	9	7
Wild Cats —	0	0	1	1	1	3	3	1	x—	10	9	4

Batteries: Cyclops—Senger and Boemer; Wild Cats—Bender and Rorver.

South Side Intermediate

EMMETTS JRS. 9, RAJAHS 8.

Rajahs	4	0	1	1	0	2	0—	8	4	9
Emmetts Jr.	0	0	0	0	6	0	3—	9	7	1

Batteries: Rajahs—N. Schimmer and Feckar; Emmetts—Weast and Tuholske.

PIRATES 9, PANTHERS 3.

Panthers	0	1	0	1	1	0	0—	3	4	2
Pirates	2	7	0	0	0	0	x—	9	6	1

Batteries: Pesek, Clay and Henke; Groman and Comisak.

INDUSTRIAL No. 2

P. G. 14, ADAMS 8.

Innings.	1	2	3	4	5	6	7	8	9	R.	H.	E.
P. G. —	—	—	0	6	2	2	0	0	2	2—	14	22	6
Adams—	—	—	0	4	0	0	1	0	0	0—	5	8	2

Batteries: Proctor-Gamble—Rayfield and Miller; Adams—Wolff and Hutchinson.

HIGH SCHOOL FRAT ATHLETES IN TRACK TOURNAMENT TODAY

In the first annual Pan-Hellenic track meet, which gets under way at 10 o'clock this morning and winds up at Roosevelt High School field this afternoon at 1:30 o'clock, local members of the Greek letter organizations (high school fraternities) will compete in a varied program of track and field events.

Brother Albert Miller of McBride High School and Jack O'Reilly of Sherman Park Athletic Center will act as officials. If the meet this year is successful, plans will be made for continuing it as an annual affair

KING SAXON SCORES SEVENTH VICTORY IN EIGHT RACES

RUNS FIRST BY FOUR LENGTHS AFTER BEATING GATE AT START

By the Associated Press.

NEW YORK, June 15.—Aided by beating the gate several lengths in a bad start, C. H. "Pat" Knebelkamp's King Saxon, a four-year-old, streaked to another victory in the Carter Handicap of seven furlongs before close to 18,000 spectators at Aqueduct here today.

Favorite at even money in the field of seven, the bay son of Saxon-Poltova sped to his seventh triumph in eight starts this year and his fourteenth success in the last 16 efforts, by a margin of four lengths.

Mrs. J. H. Whitney's Singing Wood, with Eddie Litzenberger replacing the slightly injured Bobby Jones in the saddle, came next in line, with five lengths to spare over John Simonetti's Sgt. Byrne. Only One was a well-beaten fourth. King Saxon made the splendid time of 1:23 4-5 and earned $6850 for his Kentucky owner.

Bettors Give Cry of Anguish.

A loud cry went up from the big crowd when King Saxon, which arose from the ranks of a lowly plater to become one of the leading thoroughbreds of the country, moved up to the barrier from behind the stalls, getting away in motion by plenty of daylight. Being on the inside, the angle made it appear even worse to those in the stands. But this Jimmy Braddock of the equine world, carrying 127 pounds, raced in a manner to indicate that he would have won without the advantage gained at the break.

Sgt. Bryne broke third and was closest in pursuit of the favorite. He seemed to creep up ominously around the bend leading to the stretch turn but little Cal Rainey was merely giving the King a breather. Once in the home lane, Rainey let out another wrap and his mount bounded away again, reaching the judges under tight rein.

Singing Wood Makes Up Ground.

Singing Wood made up a world of ground. He was last away and ran a remarkably good race, overtaking the faltering Sgt. Byrne in the last furlong with little trouble.

Dnieper Takes Juvenile Stakes

By the Associated Press.

CHICAGO, June 15. — Dnieper, two-year-old son of Kiev-Nerva, owned by Mrs. P. A. B. Widener of New York, won the Washington Park Juvenile Stakes, defeating Black Highbrow by one and a quarter lengths with Erin Torch third, and C. V. Whitney's Microbe fourth.

The field was made up of 20 of the fleetest juveniles in America. The race had a gross value of $8740, with $6880 going to the owner of the winning thoroughbred.

Dnieper sprinted the 5½ furlongs in 1:06 3-5.

RACING SELECTIONS
By LOUISVILLE TIMES

At Latonia.

1—Insulated, Ten Ace, Our Bud.
2—Beau Dis, Potterton, Score.
3—Behind Me, Bold Bid, Nordrie.
4—Manners Man, Cactus Rose, Best Bid.
5—Royal Sport, Rich Phil, Pastry.
6—BEAVER DAM, Open Hearth, High Diver.
7—Our Manager, Donnahonna, Iceberg.
8—Gannonnic, Tiger Claw, Double R.

At Detroit.

1—Don Vern, Raccoon, Col. Hatfield.
2—Lampblack, Injustice, Scout Chief.
3—Dancing Spirit, Nice Habits, Sun Arena.
4—Transformed, San Rafael, Come Home
5—Gum, Elwawa, Eddie J.
6—MARMON, Sabula, Glynson.
7—Rare Ben, Bright Knot, Sun Abbot.
8—Euro, Cresta Run, Double Dare.

At Aqueduct.

1—Transit Lady, Lady Roma, Deflate.
2—Kepi, Zut, Grainger.
3—Apprentice, Lady Higloss, Soldier's Dream.
4—GOOD GAMBLE, Aperitif, Below Zero.
5—Bogertin, Flying Falcon, Prank.
6—Mickey's Man, Broken Up, Canimar.

At Thistle Downs.

1—Sporting Mandie, El Cajon, Fulfill.
2—David W., Hyldas, Prince Reno.
3—Philwex, Judge Dixon, Zaidee.
4—Double Nugget, Almadel Jr., Hamburger Jim.
5—La Salle, Persuader, Arctic Star.
6—IRENE'S BOB, Captain Joy, Zekiel.
7—Bert Lahr, Simon, Lilac Bloom.
8—Carack, Quo Modo, Captain Jeffers.

At Rockingham.

1—Sky Pirate, Society Column, Krona.
2—War General, Calgary Kay, Uppercut.
3—Judge Schilling, Flag Bearer, Lord Tournament.
4—DREEL, The Darb, Indiantown.
5—Thomasville, Don Guzman, The Darb.
6—Happy Flag, Crowded Hours, Playmore.
7—General A., Honey Sweet, Mad Wind.
8—Euclid, Guiding Light, St. Omer.

At Washington Park.

1—Wayaloft, Wiggle In, Night Alarm.
2—No Saint, Lee Laffoon, Lo.
3—Sir Gawaine, Bow and Arrow, Sir Jim James.
4—Lotofus, Bellesk, Blind River.
5—CHIEF CHEROKEE, Toro Nancy, Gamaliel.
6—High Bottom, Fritter Circle, Caw Caw.
7—Ragawood, Brown Hilda, Kievson.
8—Parafour, Bolinty, Sherron.

At Toronto.

1—Ko, Crownland Lad, Carosweep.
2—Judge Rock, Easteroam, Cave Girl.
3—Dark Mission, Trajectory, Bubbling Out.
4—Candyman, Arbranch, Refiner.
5—Le Bruyere, Broadcaster, Brilliant Pal.
6—ROCHE D'OR, Rockroma, Sabana.
7—Hillsborough, Fascinator, Fair Dawn.



Few Good Fishing Sites.

POOR water conditions generally over Missouri continue to prevail much to the disappointment of anglers, although a check-up over the State reveals a few good fishing sites.

The best bet for good fishing appears to be in the south part of the Ozarks, especially along the Eleven Points and Bryant rivers. The Lake of the Ozarks, which furnished good fishing early this month despite poor conditions elsewhere, has failed during the last week to be of much interest to anglers because of high or murky waters.

Down in the Ozarks where the smaller streams clear rapidly after rains and make fishing its best, anglers have been reporting good strings of bass, goggle-eye and black perch. Live bait and flies fitted with weights have been the best lures. Little success has been reported anywhere as yet this season with dry flies and surface running baits.

Black River, near Lesterville (Reynolds County), is furnishing good fishing and anglers also have been successful on the Huzza and Courtoise.

Spring branches have been furnishing good fishing with best luck to be had near points where the spring water flows into larger streams. Many of the large springs of the Ozarks which were reduced to mere trickles of water in some instances during the drouth of last summer are now running like mill races, establishing new records for maximum flow. One of these springs now on a rampage is Big Spring at Big Spring State Park in Carter County, where the previously maximum flow had been recorded as 646,000,000 gallons daily.

About the Bull Frog.

Dr. G. B. Herndon, chief of hatcheries for the Missouri Game and Fish Department, is the author of a bulletin, "The Bullfrog," just issued by the State Department at Jefferson City. The bulletin is a brief summary of the habits, habitat and commercial value of the frog with a list of authorities on the subject. It was compiled in answer to the many inquiries received annually from persons interested in commercial frog culture.

This is one of the principal seasons for taking bullfrogs in Missouri and fishermen who have been unsuccessful on their trips recently as regards to fish because of high waters, have often turned their fishing party into a "frogging" expedition with excellent results. Best frogging has been along the semi-muddy and muddy streams.

Field Work Is Completed.

Field work of the Missouri Game Survey by Rudolf Bennitt and W. O. Nagel for the Missouri Game and Fish Department and the United States Department of the Interior has been completed and the game experts are now compiling their data for early publication. At least four months' work will be required to complete the preparation of the manuscript.

The survey has three main objectives:

To determine the present distribution, abundance and living conditions of the resident game and fur-bearing species of Missouri; to determine the past distribution of these species in the State and the conditions that have been responsible for the decline of most of them to formulate, on the basis of the information gathered by the first two steps, recommendations for future management of the wild life resources of Missouri so that these species may be restored to their maximum numbers as far as is consistent with other forms of land use.

The survey is an innovation for Missouri because of its broad scope although previous smaller check-up have been made. The game department included a very general survey in its annual report a few years ago. Wallace Grange, then of the U. S. Biological Survey, made a special pheasant check-up in 1931 and Aldo Leopold had previously made a survey for the north central states including Missouri, for a small arms manufacturing association.

With small grain and hay harvesting season rapidly approaching, conservationists in Missouri are asking farmers to use every precaution to save birds and their nests from being destroyed by mowing machines. The game department will furnish information about an easily constructed flushing bar that has the approval of persons interested in this phase of conservation. Some farmers stake out nests when they are observed and refuse to mow over them.

Racing Results

At Latonia.

Weather clear; track fast.

FIRST RACE—Five furlongs:

Crimson (Ruder)	—	14.60	7.20	3.40
Zsar (W. Garner)	—	—	20.60	6.00
Galloping (Bohn)	—	—	—	3.00

Time, 1:00 4-5. Early Call, Anklets, Kailin, Constantio and Broadway Bill also ran.

SECOND RACE—Six furlongs:

Foggy Night (Fowler)	4.60	3.00	2.80
Bar Vita (Fallon)	—	8.40	3.20
Honor Her (Fernandez)	—	—	3.20

Time, 1:13 1-5. Red Eva, Our Manager, Dick Star, Victory Miss, Jane Rachel, Sedalia and Miss Toro also ran.

THIRD RACE—Six furlongs:

Mah Grant (F. Fernandez)	—	15.20	5.60	5.20
Judge Leer (Louman)	—	—	3.00	2.60
Marie Jean (M. L. Fallon)	—	—	—	3.00

Time, 1:12 2-5. Bright Rose, Lady Pal, ankee Waters, Babeson, Sallie Gray, Brown Witch, Robert S and Don Romito also ran.

FOURTH RACE—Five furlongs:

Sourdine (G. Smith)	—10.60	5.00	4.00
Nicks Chuck (Ferandez)	—	6.60	5.20
Down In Front (Garner)	—	—	6.20

Time, 1:02 Atti, For Romance, Reunited, Marys Last, Bee Away and Johnny Tight also ran.

FIFTH RACE—Mile and one-eighth:

Pangloss (Vercher)	—	4.00	3.20	2.40
Sada (Bemiss)	—	—	4.20	2.60
Lucky Turn (L. Fallon)	—	—	—	2.40

Time, 1:54 3-5. King Bonny, Chalk Eye and The Whig also ran.

SIXTH RACE—Mile and one-sixteenth:

Weston (F. Fernandez)	38.60	19.80	7.40
Mucho Gusto (G. Fowler)	..	9.40	4.00
My Blaze (G. South)	..	..	3.40

Time—1:14. Isaiah, Cactus Rose, Flint Shot also ran.

SEVENTH RACE—Mile and one-sixteenth:

Pendeague (A.Fernandez)	7.80	4.80	3.60
American Prince (G. Fowler)	..	6.00	3.80
Coffier (W. Garner)	..	..	4.20

Time, 1:49 1-5. Watonka, Prince Vic, Battling Girl, Oswego Princess and South Bend also ran.

EIGHTH RACE—Mile and one-sixteenth:

Eli Weir (Bohn)	—	3.80	3.00	2.40
Dr. Potter (Price)	—	—	8.80	3.20
Lucky Amelia (M. L. Fallon)	—	—	—	2.60

Time 1:50. Wazayata, Southland Poet, Chum and Laura Kiev also ran.

SCRATCHES.

First race—Vincent. Second—Ping Imigert. Third—Brown Witch. Fifth—Lady Macaw, Left Wing. Eighth—Hospitality, Princess Octa.

At Washington Park.

Weather clear; track fast.

FIRST RACE—Six furlongs:

Blue Lillian (Depew)	10.38	4.72	3.50
Captain Red (E. Arcaro)	—	3.00	2.84
Brico (Albrecht)	—	—	—	6.38

Time, 1:13 2-5. Love Sick, Steppin High, Dick Darling and Elrebus also ran.

SECOND RACE—Mile and 70 yards:

Paper Profits (Deperei)	15.84	7.52	N1.42
Donnie W. (J. Renick)	..	22.62	12.78
Old Lady (Bailey)	..	..	4.12

Time—1:43 4-5. Cesare, Line Rider, Pollys Folly, Canteron, Mighty Quick, Nellie S., Hour Zev, Lady Rockledge and Lexal Gamble also ran.

THIRD RACE—Seven furlongs:

Fairbspair (Westrope)	4.08	3.40	2.82
Corinto (Hanka)	—	—20.68	11.62
Morning Mail (Longden)	..	..	4.44

Time, 1:24 2-5. Countess Ann, Back Log, Joe Flores, Band Wagon and Petty Taw also ran.

FOURTH RACE—One mile.

Sweeping Light (Haas)	9.44	4.18	3.14
Watch Him (J. Westrope)	—	3.06	2.38
Royal Blunder (Helm)	—	—	—	3.08

Time, 1:37 1-5. Ever Gold and Debs Delight also ran.

FIFTH RACE—Five and one-half furlongs:

Dnieper (Tinker)	13.66	7.90	5.66
Black Highbrow (Dabson)	..	5.74	4.48
Erin Torch (J. Renick)	..	..	9.70

Time—1:06 3-5. Kentucky Blues, Perrine, Limiteo, Ceiling, Crown Bow 2d, Baltimore Boy, Hi Nelli, Microbe, Forever Yours, Two Bob, Toro Prodome, Valiant Fox, Holl Image, Grand Duke, Bright Light, Lemonte and Kingsbury also ran.

SIXTH RACE—Mile and and 70 yards:

aBloodroot (Haas)	—	—3.02	2.32	2.62
Count Arthur (Westrope)	—	5.94	4.22
aBlack Helen (Balaski)	—	—	—	2.62

Time, 1:41. Nellie Flag, Blue Armor, Tearout, Whiskolo also ran.

a-E. R. Bradley entry.

SEVENTH RACE—One mile:

Prince Torch (Brammer)	—	—10.06	4.74	3.54
Martin Barton (Longden)	—	4.18	3.10
Chief Pilot (King)	..	..	..	4.10

Time, 1:37 3-5. Be Shy, Gertrude S. and Whisper Cracker also ran.

EIGHTH RACE—Mile and one-eighth:

Irish Image (Balaski)	10.78	4.18	3.14
Prince Tokalon (King)	—	—	3.50	2.62
Impel (Longden)	..	..	4.60	3.04

Time—1:54 2-5. Sam Pass, King Pin, Printemps, Fair Boy and Miss Glace also ran.

At Rockingham.

Weather clear; track fast.

FIRST RACE—Six furlongs:

Balmacan (Whaley)	—16.60	6.70	4.50
Sun Time (Bammer)	—	4.20	3.00
De Valera (Hanford)	..	..	6.10

Time, 1:14 4-5. Coventry Queen, Stare, Mars Palatine, Anacreon, Mixed Party, Fay Rack, Gee Yancey, Euclid also ran.

SECOND RACE—

Glitter Glow (Schutte)	—14.10	6.50	4.40
Skotchy (Hanford)	—	5.80	4.00
Wise Will (Pollard)	—	—	3.60

Time, 1:02. Mild Manners, High Treason, Spear, Abbots Ford and Airy Heiress also ran.

THIRD RACE—Five and a half furlongs:

Bright and Early (N.Wall)	5.30	3.30	2.60
Torita (J. Wagner)	..	3.60	2.60
Tactical Frank (Munden)	..	..	2.60

Time, 1:07 1-5. Bluely Jack, The Flankman and Sandy Mack also ran.

FOURTH RACE—Six furlongs:

Golden Gate (Hughes)	8.20	4.10	3.30
Candimate (Wagner)	—	4.20	3.00
Fair Sickle (Winters)	..	..	3.90

Time, 1:13 1-5. Red Badge, Don Guzman, Speedmore and Herkimer also ran.

FIFTH RACE—Mile and one-eighth:

a-Identify (L. Fallon)	4.40	3.70	4.90
Dark Hope (M. Winters)	..	11.10	8.50
a-Discovery (Bejshak)	..	..	4.90

Time—1:52 2-5. Our Count, Lynx Eye, Gallant Mac, War Glory, Vivac, Howard, Palma and Up And Up also ran.

a-A. G. Vanderbilt entry.

SIXTH RACE—One mile:

Hudware (Hanford)	—	4.50	2.60	2.60
Boston Brook (L. Fallon)	—	—	2.60	2.60
High Image (Stout)	..	..	..	3.60

Time, 1:41. Barcarolle, Black Mail and Spoxi also ran.

SEVENTH RACE—One mile:

Honeysweet (Hanford)	7.90	3.60	2.90
Golden View (Wagner)	—	5.00	3.80
Old Field (Wimmer)	—	—	—	7.30

Time, 1:40 2-5. Mountain Elk, Davoe, Jirasol II also ran.

EIGHTH RACE—Mile and one-sixteenth:

Friar Mark (J. Wagner)	12.30	6.00	3.90
Cherokee Sal (Faust)	—	—	8.60	4.80
Fire Reel (Pollard)	..	..	..	3.40

Time, 1:49 2-5. Sarsita, Balanacer, Bright Bird, Passing Sun, Santerno and Zembla also ran.

SCRATCHES.

First race—Advocate Junior, West Star, Takius, Billie Wise. Second—Browbeaten. Third—Wise King, Jamboree. Seventh—Free, Hoops. Eighth—Luck In.

At Toronto.

Weather cloudy; track slow.

FIRST RACE—Six and one-half furlongs:

Proteus (H. Murray)	—	4.40	2.80	2.80
Chariex (R. Watson)	—	—	2.50	2.50
Lost Spirit (Dunlop)	..	..	..	4.80

Time, 1:25 3-5. Gormley's First, Judge Rocket, Safari and Galang also ran.

SECOND RACE—Six and one-half furlongs:

Rose Path (Young)	—	6.60	4.40	3.90
Big Fish (Osborne)	—	—	10.60	7.05
Mythical Lore (Atkins)	—	—	—	14.60

Time, 1:25 1-5. Uviira, Imadud, Batsy Sweep, Be Cautious and Heap Good also ran.

THIRD RACE—Mile and sixteenth:

Modern Ace (Watson)	7.25	4.65	3.55
Upset Lad (Brock)	—	—	7.05	5.35
Lugano (Peden)	..	..	..	6.10

Time—1:54 4-5. Denclaire, George De Mar, Tela, Egad and Bold Bendigo also ran.

FOURTH RACE—Seven furlongs:

Sue Jones (Remillard)	11.00	6.00	3.85
Syenite (J. Gwynne)	—	—	8.35	5.50
Erin Torch (J. Renick)	..	..	..	3.25

Time, 1:31. Fusco, Fair Minded, Barter, Rock Crest, Mrs. Foster also ran.

FIFTH RACE—Seven furlongs:

Trey (Machado)	—	6.45	3.90	2.80
Sweepstaff (Peden)	—	—	4.20	3.00
Carter Boy (Watson)	—	—	—	3.00

Time, 1:30. Heiress, Worthing and Bay Drop also ran.

SIXTH RACE—Mile and a sixteenth:

Miss Gormley (S. Young)	3.90	3.10	2.70
Bethankful (Gwynne)	—	4.20	3.50
Missouri Jim (Courtney)	..	..	9.90

Time, 1:53 4-5. Mr. Gaiety, Granite Rock, Big Bus, Frigid Frosty and Princely Pal also ran.

SEVENTH RACE—Mile and one-sixteenth:

Candle Fly (Osborne)	16.10	8.35	4.90
Border Knight (Mulrooney)	12.05	7.95	
Omareen (Young)	..	..	4.05	

Time, 1:53 2-5. Fort Dearborn, Fair Mole, Playful Martha, Plain Ben and Brandon Prince also ran.

SCRATCHES.

First race—Dewhurst, Giggley Ann, Galthea. Second—Sleaford, Momiji. Third—Darksini, Flying Heels II. Fourth—Trajectory, Swaggerstick. Seventh—Deedie, Dedication.

At Bainbridge.

FIRST RACE—Six furlongs:

Ingress (Boganowski)	10.40	5.00	3.00
Busy Lad (Leyland)	..	4.80	3.00
Brilliant Miss (Leonard)	..	..	2.60

Time—1:17. Best Buck, Game Annie, Pay All and Fair Ken also ran.

SECOND RACE—Six furlongs:

Blake (Clemons)	—	7.40	3.60	2.60
Star Ballot (L. Turner)	—	—	6.60	3.80
Try King (H. West)	..	..	..	3.60

Time, 1:18. Zaidee, Thistle Dick, Last Signa land Faisehood also ran.

THIRD RACE—Six furlongs:

Miss Vivian (Edwards)	17.60	7.20	5.00
Frances Lou (L. Turner)	—	5.40	3.60
Swanky Miss (Dyer)	—	—	—	3.00

Time, 1:16 1-5. Bion Star, Costlier, Wassail and Sweeping Grass also ran.

FOURTH RACE—Five and one-half furlongs:

Brown Polly (Polk)	—	7.60	3.40	2.40
Veritas (Leonard)	—	—	4.20	2.60
Dixie Bee (L. Turner)	..	..	..	2.80

Time, 1:10. Occult, Papillote, Princess Pyre and Diving Beauty also ran.

FIFTH RACE—Six furlongs:

Bunty Ann (H. Edwards)	8.60	4.40	2.80
Hell Diver (Clemons)	—	5.80	3.20
Dian (L. Turner)	..	..	..	2.60

Time, 1:14. Tell It, Haillard and Luna Bright also ran.

SIXTH RACE—Six furlongs:

Clang (R. Clemons)	—	8.60	3.20	2.20
aWoodlander (L. Turner)	—	2.80	2.20	2.20
Captain Joy (Balzarette)	..	..	..	2.20

Time, 1:13 2-5. aHerowin and Soupcon also ran. a-B. Hernandez entry.

SEVENTH RACE—Five and one-half furlongs:

Blue Foam (Dyer)	—	7.40	4.80	2.60
Royal Rock (Bradshaw)	—	—	5.20	2.80
Shoteur (Turner)	..	..	..	2.40

Time, 1:09. Forceful, How Tiz and Toltec also ran.

EIGHTH RACE—Mile and 70 yards:

Simon (Tilden)	—	—17.00	7.20	7.60
Bateau (Thom)	—	—	6.20	4.40
Precious King (West)	..	..	..	7.40

Time, 1:49. On Trial, Easy Bid, Edgar Boy, Northern Sir and Adrian also ran.

At Aqueduct.

Weather clear; track fast.

FIRST RACE—Six and one-half furlongs:

Portden (Knott)	—	—4.1	7-5	7-10
aMajor General (Wright)	—	—	3-5	1-4
Waterset (Merritt)	—	—	—	5-2

Time, 1:20 2-5. Skyhaven, Occidental, Protagonist, Big Play, aMad Beth, Tudor Queen, Hydras and Nankin also ran.

a—A. B. Stable entry.

SECOND RACE—One and three-quarter miles over hurdles:

St. Francis (White)	—	—	7-5	1-2	1-4
Escapade (Perrod)	—	—	—	6-5	1-2
Jungle Dawn (Collins)	—	—	—	—	2-1

Time—3:14 2-5. Silverskin, Springdale Rose and National Anthem also ran.

THIRD RACE—Five furlongs:

Postage Due (Knapp)	—	—8-5	1-2	out
Snark (Horn)	—	—	—	2-5	out
Galsac (Couceci)	—	—	—	—	1-1

Time, :59. Clicks, Maxine F. and Teddy Hasiam also ran.

FOURTH RACE—Seven furlongs:

King Saxon (Rainey)	—	1-1	2-5	1-5
Singing Wood (Litzenberger)	—	—	4-1	2-1
Sgt. Byrne (W. Wright)	—	—	—	1-1

Time, 1:23 4-5. Only One, Indian Runner, Black Buddy and Psychic Bid also ran.

FIFTH RACE—One mile:

Silversmith (W. D. Wright)	16-5	—6-5	—3-5
Abbots Last (Knapp)	—	—	4-1	8-5
Abner (J. Rosen)	—	—	—	2-1

Time, 1:38 3-5. Ebony Lady, Frank Ormont, Wildfire and Brindle also ran.

SIXTH RACE—One mile:

Fervid (Merritt)	—	11-5	4-5	2-5
Uncle Billy (Rosengarten)	—	—	1-2	1-4
Machilla (J. Rosen)	—	—	—	2-1

Time, 1:38 2-5. Racteach, Baby Chard, Flowery, Bright Chance and Hard Chase also ran.

SEVENTH RACE—One mile:

Moisson (Litzenberger)	—	11-5	1-1	2-5
Fire Lock (Gilbert)	—	—	1-1	2-5
Astra (Coucci)	—	—	—	3-5

Time, 1:40. Rhodesia, Thundertone, Robinson Crusoe, Capt. Jerry, U Demon and Sand Runner also ran.

SCRATCHES.

First race—Manual. Second—Zut. Third—Billie Bane, Pullman. Sixth—Walter H.

At Montreal.

Weather cloudy; track muddy.

FIRST RACE—Six furlongs:

Paradise Maid (Kamar)	5.75	3.80	2.80
Showman (Laurin)	—	—	5.80	4.25
Abilibi (Halliburton)	..	..	..	3.20

Time—1:23 3-5. Lonsome Glory, Shortwave and Lady Sweet also ran.

SECOND RACE—Six furlongs:

dSophron Beecroft)	—	5.15	3.35	2.70
Logwood (M. Mitchell)	—	—	3.50	2.60
Thermal (E. Fator)	..	..	..	3.00

Time, 1:21 1-5. Fess, Wee Toddler II, and Pepper Prince also ran.

d—Added starter.

THIRD RACE—Six furlongs:

Hey Kelly (Mitchell)	11.60	3.30	2.60
Thunderdrop (J. Wilson)	..	2.80	2.30
Lan Adler (Kamar)	..	..	..	2.55

Time—1:21 3-5. Jean Gaffney, Tout Feu, Redwick and Cyrano also ran.

FOURTH RACE—Five and one-half furlongs:

Faine (Beecroft)	—	—	4.40	2.90	2.80
Oseun Noire (Mitchell)	—	—	4.75	3.45
Jug of Gold (J. Wilson)	—	—	—	5.10

Time, 1:13. Miss Cud, The Staff, Big Dollar, Foggy Dew, Wee MacGregor, Irish Kid and Baton D'Amour also ran.

FIFTH RACE—One mile:

Eldee (Beecroft)	—	—	4.80	3.20	2.50
Tee Off (E. Fator)	—	—	—	3.65	2.50
Sir Michael (L. Laurin)	—	—	—	—	2.75

Time, 1:50 4-5. Army Game and Sorcery also ran.

SIXTH RACE—Mile and one-sixteenth:

Air King (Wood)	—	7.10	3.65	2.70
Baimwawa (Gibson)	—	—	4.00	3.20
Lommern (Prain)	—	—	—	4.15

Time, 1:58 3-5. Fife, Pop Corn, Miss Donavan and Imagale also ran.

SEVENTH RACE—Six furlongs:

Vitella (Feency)	—	—	8.60	4.75	2.95
Star Player (Case)	—	—	—	5.40	3.80
Black Michael (Laurin)	—	—	—	—	4.50

Time, 1:21 2-5. Hasola, Gift O Gab, Knight Bachelor, Omar Jones, Donna Tina and Ad Astra also ran.

SCRATCHES.

First race—Eleusagon, Maggie Love, Goldian, Fenurious. Second—Peter Pal. Third—Nullo, Social, Glisk. Fourth—Dainty Bud, Robe, Foresight, Optical, Roseiys, Die Cast. Fifth—Shady Girl, Tartan Betsy, Learoyd. Seventh—Errant Lady, Butterfly, Sister Clare.

At Detroit.

Weather clear; track fast.

FIRST RACE—Five furlongs:

dValevictorian (C	—	—	2.20	2.40	2.20
Kuntsinger)	—	—	—	2.10	2.60	2.40
dBeauflower (Hovath)						

ENTRIES and SELECTIONS

At Washintgon Park.

First race, purse $1000, maiden two-year-olds, five and one-half furlongs:

Capuchile	113	Hat Check	116
Doran	116	Wiggle In	116
Manseo	116	Lady Scout	113
Night Alarm	116	Cinar	116
Building Trades	116	Wayaloft	116

Second race, purse $1000, claiming, three-year-olds six furlongs:

Evening Gown	103	Lee Laffoon	103
Imprimis	103	Hat Shaker	111
No Saint	108	Wee Lukie	108
Coin	106	Lo	106
Bar Play	108	Dark Hazard	108
Highland Rose	103	Chance Dame	103
Sam Alexander	103	Petee Blue	108
Enella	103	Our Chance	108
Judic	103	Monk's Shawl	103

Third race, purse $1000, two-year-old maidens, five and one-half furlongs:

Understand	116	Fair Quest	116
Parsley	113	Sir Jim James	116
Maildun	116	Sir Gawaine	116
Thread Needle	113	Bow and Arrow	116
Gaimica	116	Continuity	113

Fourth race, purse $1000, claiming, two-year-olds, five furlongs:

Opening Night	110	Mount Echo	110
Bamboo	107	*Blind River	109
Miss Joker	107	Lotofus	114
Mary Hartigan	107	Blue Spur	110
Net Profit	110	Trouper	100
Belleek	107		

Fifth race, purse $1000, the Thomas, three-year-olds, one mile:

Whopper	110	Our Reigh	104
Toro Nancy	108	aPompous Genie	101
Chief Cherokee	113	aCountess Bina	96
		Gamaliel	101

aWoodward & Smith entry.

Sixth race, purse $1000, claiming, four-year-olds and up, seven furlongs:

Darkseeker	110	Bibbie's Choice	106
Caw Caw	111	Handy Prince	111
Friter Circle	115	*Uncle Less	110
Kissle	106	Singing Heart	110
Flickamaru	111	Our Admiral	115
Sea Eagle	115	High Pockets	111
High Bottom	115		

Seventh race, purse $1000, claiming, three-year-olds, mile and one-eighth:

*Brown Hilda	108	*Kwamudi	104
Kievson	109	*Italia	96
Mr. Mack	106	Ragawood	106
		Bistrita	107

Eighth race, purse $1000, claiming, four-year-olds and up, mile and one-eighth:

*Blameless	104	*Theorem	104
Waterport	109	Chief Geronimo	109
Parafour	109	Calormo	110
*Arcinen	109	Holinty	114
Uluniu	109	Sherron	114
Trek	109	Impel	114
Indian Red	109	*King Pin	109
Peter Dixon	109		

*Apprentice allowance claimed.
Weather clear; track fast.

At Detroit.

First race, purse $800, claiming, four-year-olds and up, six furlongs.

Don Vern	113	Moresoris	109
*Panair	99	Spoiled Boy	109
Ceylon	104	Alcedema	104
General Martin	109	*Liberty Ace	108
*Col. Hatfield	111	Our Harry	109
Flying Flynn	109	*Raccoon	111

Second race, purse $800, claiming, four-year-olds and up, six furlongs.

*Lampblack	111	Celtic Prince	113
Bug Hunter	109	*Scout Chief	108
Royal Purchase	104	Super Greysteel	104
Injustice	108	Merely	109
Polonian	109	Burnside	109
Commandman	109	*Steponit	108

Third race, purse $800, three-year-olds six furlongs.

*Billy Bee	109	Imperial Betsy	107
Dancing Spirit	107	White Ginger	112
Nice Habits	107	Marmosa	107
*Torch Maiden	99	Dancing Rose	100
*Verde Grey	99	Miss Premier	107
Sun Arena	112	Little Dinah	107

Fourth race, purse $800, claiming, two-year-olds, five furlongs.

Roxana S.	115	San Rafael	115
Swiss Prince	115	Transformed	109
Epiwitch	115	Come Home	115
Peaceful	115		

Fifth race, purse $800, three-year-olds, one mile.

Fast Stride	99	Gum	111
Double B.	104	Sir Ridgeway	99
Elwawa	114	Right

ACES

THY ROUND S FINAL IN ISH TENNIS

ciated Press.
, June 15.—Dorothy gland's top-ranking ten- overwhelmed Katherine conqueror yesterday of Moody, to win the Kent ip today. Miss Round her left-handed rival,

ammers, holder of the d court title, obviously r bolt in her sensational riumph over Mrs. Moody

MA" PITTS SEES AND GIANTS PLAY

ciated Press.
ORK, June 15.—Edwin C. Pitts, who has been m playing on the Al- n in the International cause he served a term ng, saw his first big eball game today—and irst experience in radio g.
tting in a private box den Lewis E. Lawes, the daughter, Cherie, and ers, general manager of club, saw the Giants nals play.
't have much to say at confining his comment to "ahs!" and "ughs!" and okay!" He reached his hen Pepper Martin slid d base on his face and e out while he toweled ff himself.
said Alabama. "He got y, didn't he?"

At Toronto.

purse $700, two-year-olds,

112	Crowland Lad 112
109	Smart Step 109
109	Carosweep 106
105	Karame 109
109	Swerve 109

purse $700, three-year-olds, half furlongs.

109	Lyneta 107
107	Cave Girl 107
107	Bunetta 107
107	Miss Scott 107
109	Mary Bourne 107

purse $700, claiming, three- nd up, seven furlongs.

111	Dark Mission 113
107	Dedication 112
108	Boscobel 109
106	Trajectory 113
106	Wee Princess 101

purse $700, claiming, three- nd up, six and one-half furlongs.

113	*Hidden City 106
111	Kittle 111
113	Candyman 113
108	Mish Mash 115
117	Miss Worthmore 105

purse $700, claiming, three- nd up, seven furlongs.

115	Attribute 115
100	Dulavin 109
114	Fair Charter 109
108	Newell 105
110	Jess 109

purse $700, claiming, three- nd up, six and a half furlongs.

107	Sweetpiure 107
113	Sabana 111
111	Havergal 111
113	Rockroma 113
113	Babe Gaiety 111

race, purse $700, claiming, olds and up, mile and one-six-

111	*Wm Allan Jr 103
116	Gift Roman 113
108	Juya Peak 111
116	Flying Heels 24 111
111	Troubanova 113

At Aqueduct.

purse $900, claiming, two- five furlongs.

116	Grog 112
114	Transit Lady 109
113	Witty Henry 108
113	aFree Again 105
112	Double Finesse 108

Emanuel entry.
race, purse $900, hurdle, three- and up, maidens, about one and miles (over hurdles).

151	Little Woman 140
149	zzKelpi 138
141	zSlave Girl 135

race, purse $900, claiming, three- and up, six and one-half fur-

120	Pompegret 109
115	Flagmaster 107
114	*Pinluck 108
110	Diabierie 105
110	Happy Hunter 105

ream 110
race, purse $1200, allowance, old fillies and mares, one mile.

112	Aperitif 100
105	Below Zero 100

ace, purse $900, maidens, two- colts and geldings, five furlongs.

115	Knowing 115
115	bZeeBp 115
115	bFrank 115
115	Redley 115
115	Singers Folly 115
115	aStar Scout 115

stud-Mrs. A. B. Hancock entry.
meade Stable entry.
race, purse $900, claiming, three- one mile and a sixteenth.

113	Mickeys Man 113
113	*Mrs. Fab 106

Up 113



runkenness a Disease!
his FREE Booklet explains Facts hat Every Person Should Know
E is a treatise written on the ause of inebriety and its cure, n especially for the Keeley tute. It is based on fifty years' ence, embracing the treatment re than 400,000 patients, in- g men and women from all of life.
tells you "why" the medical sion recognizes drunkenness disease; what famous medical ritles say about the disease of kenness . . . and "how" drunk- can be cured. The booklet e, and mailed in a plain en- . Write at once for your NOW!
dress W. N. Nelson, Secretary
KEELEY INSTITUTE
DWIGHT — ILLINOIS

$200,000 BID TO MEET SCHMELING REJECTED BY BRADDOCK

NEW CHAMPION PLANS AN EARLY TOUR TO IRELAND AND ENGLAND

By the Associated Press.
NEW YORK, June 15.—Still a bit delirious over their good fortune, Jimmy Braddock, new world's heavyweight champion, and Joe Gould, his peppery manager, bustled about today and tried to discover what the future holds in the way of good hard dollars.
Just to prove he is a big-time fight manager at last, Gould, who swears he hasn't closed his eyes since Braddock won Max Baer's title turned down a $200,000 offer to meet Max Schmeling in Germany as coolly as if he were picking up a 5-cent luncheon check.
Later he announced he was arranging to take Jimmy to England and Ireland in August for a series of exhibitions.
All the long the offers poured in. They want Braddock's endorsement for this and that. They want him on the stage, on the radio, for fight exhibitions, for personal appearances and for a thousand and one other things.
"I'm still in a daze," said Gould, "and Jimmy can't believe it yet. It looks like a $150,000 year for him, even if he doesn't fight."
10 Trans-Atlantic Phone Calls.
The Schmeling offer came from Fred Kirsch, who authorized Jimmy Reeson, his American representative to offer Braddock a fight with the German champion in the Olympic Stadium in Berlin in September. "Nothing doing," Gould told Bronson. "We're not defending this title against next summer, and then it will be New York for Madison Square Garden. We're under contract to the Garden and couldn't fight for any other promoters first if we wanted to, which we don't."
England and Ireland are all worked up over the Irishman's capture of the heavyweight crown and 10 trans-Atlantic telephone calls have been received from promoters in Dublin, London and Manchester, England, for personal appearances. Manchester is the home town of Jimmy's father.
"I told them to put their offers in writing," Gould said. "If they are acceptable we'll go across in the late summer or fall."
'We're in the Money Now'
The heavyweight champ sprawled in a chair in his hotel suite, his collar open at the neck and his fingers around a beaker of beer, was reading some of the hundreds of letters and telegrams he has received.
"Here's the one I like the best," he said, and read a wire from the mayor of the Boston heavyweight who died after a fight with Primo Carnera in 1933. Mrs. Schaaf now lives in Wrentham, Mass.
Very much he went on, "I think we ought to slip up there and see her when we've caught up here."
Before Braddock left to spend the weekend with his family in New Jersey he and Gould presented Doc Kearns, Braddock's trainer for more than 20 years, with two $500 bills.
Kearns stammered the good news to Mrs. Kearns. The first time you hear him off it was with a $10 bill.
Meantime, the Baer entourage prepared to abandon New York headquarters and return to Asbury Park, N. J., where the dethroned champion will try to nurse his ailing body back in shape and train his brother Buddy for the latter's first professional appearance in the semi-windup of the Carnera-Joe Louis fight

First Place at Stake in Trolley League Feature

Officials of the Belleville club of the Missouri-Illinois Trolley League will celebrate "Old-Timers' Day" this afternoon at White Rose Park in Belleville with a reunion of players who were members of clubs of the league's pro circuit years ago. The veterans will face the Blue Jays of Belleville in the feature game of the afternoon, beginning at 3 o'clock.
The Blue Jays will go into a tie with the Budweisers in the title race with a victory. A defeat will mean elimination out of the running for the first half title.
Ray Harshany, the Blue Jays' pitcher, who pitched a masterful game against the Alpen Braus last week, is the Manager Besse's starting choice. He will be opposed by Lefty Doyle, the former star, or Harry Langfelder.
The first half game out of first place Red Birds of Collinsville will go to Mount Vernon to meet the McLaughlin's Car Builders. Bill Eckert and Joe Langa or Bill Hohnsmith will be the rival pitchers.
The scheduled game between the Rex Boosters and Alpen Braus at Belleville has been called since the latter will be unable to put a team on the field.

Billy League President.
Frank H. Bassett, president of the Kitty League, is a practicing physician at Hopkinsville, Ky., and also is Clerk of the Circuit Court. He was president of the league when it was in existence 12 years ago.

O Boy, Can Our Pop Fight? Why, He's the Champeen



Associated Press Wirephoto.
Here are the three children of Heavyweight Champion Jimmy Braddock, demonstrating with some of their dad's boxing gloves what's going to happen to any in the neighborhood who question the ability of "our pop" when it comes to beating up other kids' dads.

30 Bike Riders In 10-Mile Race

Thirty cyclists will compete in the tenth annual 10-mile road handicap race this morning, starting at 7:30 o'clock, under the auspices of the Century Road Club of America, Missouri division, from Normandy, Mo., to Westlake Park.
Five riders from the Kansas City Division of the C. R. C. of A. will also compete, among them being Bob Faltemeier, winner of last Sunday's 100-kilometer race in that city, and Carl Schutte, a member of the 1912 Olympic team.
Al Talghader Jr., winner of last year, will ride again.
Geo. Steutermann, a rider who peddals with the use of only one leg and who is entering the first race of his career, will receive a large handicap and his elapsed time will be watched with much interest.
Other entries are:

Billie Rodefeld	K. C.
Art Rodefeld	A. Biondo
Billy Britt	George Cherkonian
Ray Walsh	Pete Polpe
Robert Pohl	Gus Mueller
Vernon Goldstein	Joe Biondo
Irwin Wendler	Maurice Brusse
Harry Lockner	Richard Keil
Eric Marxen	Fred Reed
Eddie Benson, K. C.	Harold McIntire
George Oberlage, K. C.	Harry de Vries
Eugene Gotsch	Don Rem
Richard Suever	Ernie Sallens
Bob Faltemeier	E. Pieper, K. C.
	Allon Lowry

TOURNEY FOR "DUBS" MAY ATTRACT 1000; PLAY STARTS JUNE 22

A city-wide open tennis tournament, with all high-ranking players barred, will be held by the Municipal Tennis Association, only amateurs who have never won any honors are eligible for the meet which is expected to attract around 1000 players. Play starts June 22.
Entries may be made at any sporting goods store or at the offices of the association, 330 Municipal Courts Bldg. The fee is 10c. Pairings for the first round will be made by the committee, with each pair arranging the details of their own match to suit themselves, playing at any location, time, and with any equipment that is mutually agreeable. Each round will start on Saturday and must be completed by Thursday night following.
There will be men's and women's singles only.
Those barred from the tourney, according to the committee, are: Those who have attained the third round of the Municipal championship; been a semifinalist in class "A" tournaments; held a club championship; been a member of any inter-park tennis team; is too good a player as determined by the committee in charge.

National Codeball Tourney To Be Played Here This Week-End

That cross between soccer and golf, codeball on the green, will be played here next Saturday and Sunday in the second annual National A. A. U. Codeball tournament in Forest Park. The game was started in 1929 by Dr. William E. Code, Chicago, from whom the game takes its name.
The game is played with a rubber ball, six inches in diameter, inflated, weighing 10 ounces. The object of the game is to direct the ball into holes, 42 inches in diameter at the base with an opening 18 inches in diameter and 7 inches deep. The ball is propelled by foot and the "kicks" are counted as are the strokes in golf. There are 14 holes in codeball instead of 18 as in golf. The holes vary in distance from 50 to 350 yards.
The codeball tourney is open to all adults, and will be divided into four divisions, two each for men and women.
The men's and women's divisions are divided into "pro" and amateur classes, the professional classes consisting of the coaches, physical directors, and other professional athletes.
No Equipment Is Required.
No equipment is required by contestants, as all will be furnished by the committee in charge. There is no entry fee, but entrants must be members of the A. A. U.
A practice field has been laid out opposite Deer Lake in Forest Park, near Lindell boulevard. It is bounded by three drives, Government, Grand and Cricket. This field is open to the public from 2 to 6 p. m. daily.
The tournament will be played over a course located on the old archery range which is near the administration building in Forest Park, just off Oakland avenue. The site is bounded by four drives, Wells, Macklind, Union and McKinley.
Par for a hole is regulated by the distance from tee to cup. Up to 100 yards, par is 3; from 100 to 200 yards, 4; and from 200 to 350 yards, 5.
The national tourney will be a two-day medal play contest.
Codeball Adopted Here in 1929.
Codeball was adopted as an A. A. U. sport at the forty-first annual national convention held in St. Louis in 1929.
Entries may be filed with Alfred Fleishman, Circuit Clerk's office in Civil Courts Building; Charles Gevecker, 5020 Easton avenue, or Claude A. Neavles, Downtown Y. M. C. A.
The committee in charge of the tournament here is: Alfred Fleishman, chairman; Charles Gevecker, president of the Ozark A. A. U.; Claude A. Neavles, Ozark registration chairman; Frank D. Sullivan, superintendent of recreation; Harry Reget, Y. M. H. A. athletic director, and Jim Monteith, University City Park Commissioner.

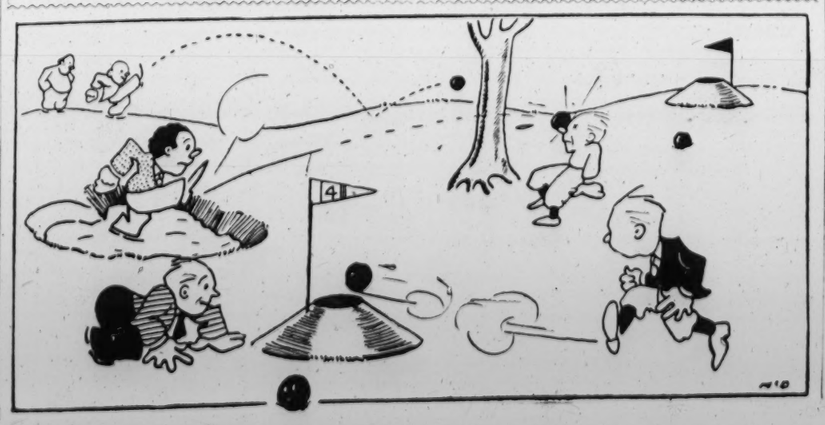
BAIT CASTERS WILL HOLD TOURNEY TODAY

The Carondelet Bait and Fly Casters' Association will hold a tournament this morning, starting at 9 o'clock, at Carondelet Park. The public is invited.

MUNICIPAL BASEBALL LEAGUES SCHEDULES

CITY LEAGUE—O'Fallon No. 1, Union Printers vs. L. Naes Club; O'Fallon No. 2, Amos vs. Diedrich; O'Fallon No. 4, St. Louis Flyers vs. Eilerman, 2:15.
COMMUNITY LEAGUE—Forest Park No. 6, St. Johns vs. Dowlers; Forest Park No. 7, Belmont vs. Dudleys; Forest Park No. 8, Sultans vs. Our Redeemer, 2:30.
DIAMOND FOUR LEAGUE—Marquette No. 1, Lions A. C. vs. Gebkens, 1:00; St. Francis de Sales vs. Gebkens, 3:15; Marquette No. 2, St. Francis de Sales vs. Steiners, 1:00; Rip A. C. vs. Steiners, 3:15.
MID-CITY LEAGUE—Forest Park No. 12, Happy Hollow vs. St. Louis A. C., 1:15; Dortons vs. St. Louis Bachelors, 3:00; Fairground No. 6, Union Electrics vs. Eagles, 2:30.
MID-CITY LEAGUE NO. 1.—Happy Hollow vs. St. Louis A. C., 1:15; Dortons vs. St. Louis Bachelors, 3:00; Fairground No. 6, Union Electrics vs. Eagles, 2:30.
MID-CITY LEAGUE NO. 2—Forest Park No. 11, Wellston Legion vs. Pals A. C.; Fairground No. 5, Southerns vs. Verhovays, 2:30.
MOUND CITY LEAGUE—Sherman No. 1, Police Department vs. Sunrise; Sherman No. 2, North Side Democrats vs. Donnelly Stars, 2:45.
NORTH SIDE LEAGUE—Fairground No. 1, Harry's Corner vs. F. W. Woolworth; Fairground No. 2, Feldkamps vs. Hermanns; O'Fallon No. 3, Woltmans vs. St. Stanislaus, 2:15.
POLISH NATIONAL ALLIANCE—Murphy Playground, Weigl vs. Zgoda, 1:00; Trades vs. Jan Sabieski, 3:30.
SOUTH SIDE LEAGUE—Carondelet No. 1, Ambassadors vs. Hoffmeisters; Carondelet No. 2, Kemba vs. Schaeffer-Lafayette, 2:15.
SOUTH SIDE SODALITY LEAGUE—Concordia No. 1, St. Agnes vs. St. Raymonds, 1:00; Holy Trinity Slovak vs. St. Vincents, 3:30.
TRIANGLE LEAGUE—Minnie Wood, Edele Mertz vs. South Side Merchants, 11 a. m.; South Side Merchants vs. Edele Mertz, 1:30 p. m.; Brewery Workers' Local No. 6 vs. Virginia A. C., 3:30 p. m.
WALTHER LEAGUE—Fairground No. 3, Pilgrim vs. Our Saviour, 1:15; Pilgrim vs. Zion, 3:30; Fairground No. 4, Hope vs. Zion, 1:15; Grace Wellston vs. Gardena Merchants, 3:30.
WILSON SOUTH SIDE SODALITY LEAGUE—Concordia No. 2, SS. Peter & Paul vs. St. Agatha, 1:00; St. Joseph's Croatian vs. St. John Nepomuk, 3:30.

Code Ball? Why It's So Simple



PITCHING RECORDS

National League.

	W.	L.	IP.	H.	R.	SO.
Lucas, Pitt.	2	0	26	25	10	4
Herrmann, Cin.	1	0	24	17	5	9
Kowalik, Chi.	1	0	14	14	8	5
Parmelee, N. Y.	8	1	86	61	22	26
Walker, St. L.	5	1	78	74	28	28
Schumaker, N. Y.	7	2	96	67	28	25
Benge, Brk.	3	1	28	20	7	10
Hubbell, N. Y.	8	3	92	85	33	58
Swift, Pitt.	5	2	55	56	18	17
Castleman, N. Y.	5	2	54	56	25	29
Blanton, Pitt.	9	4	112	78	33	76
Rush, Pitt.	4	2	81	77	31	19
Clark, Brk.	4	2	60	69	30	13
P. Collins, Phil-St. L.	4	2	42	52	31	9
Birkhofer, Pitt.	2	1	28	40	20	12
Mungo, Brk.	9	5	106	97	40	76
Derringer, Cin.	7	4	90	107	38	41
Lee, Chi.	5	3	65	56	29	31
J. Dean, St. L.	8	5	102	95	39	58
Sy. Johnson, Phil	3	2	72	68	29	40
Walters, Phila.	4	3	53	55	30	14
P. Dean, St. L.	6	5	95	85	36	50
Warneke, Chi.	5	5	89	95	39	41
Jorgens, Phil.	5	5	51	60	38	18
Frankhouse, Bos.	4	4	72	67	33	22
Zachary, Brk.	2	3	60	66	22	17
Carleton, Chi.	3	3	54	58	28	27
Henshaw, Chi.	3	3	45	45	22	16
Root, Chi.	2	2	49	50	24	20
MacFayden, Cin-Bos.	2	2	45	48	23	17
Babich, Brk.	2	2	42	46	30	23
Haines, St. L.	2	2	39	36	17	10
Pezzullo, Phil.	1	1	31	39	22	10
Prim, Phil.	1	1	24	32	19	13
Vance, Brk.	1	1	23	24	14	11
Harrell, St. L.	1	1	21	27	16	10
Munns, Brk.	1	1	18	17	10	2
Bryant, Chi.	1	1	17	24	11	9
Weaver, Pitt.	5	6	71	77	39	35
Hoyt, Pitt.	4	5	74	83	33	28
French, Chi.	4	4	66	69	28	28
B. Frey, Cin.	4	5	45	74	49	10
R. Smith, Bos.	3	4	61	51	21	20
Fitzsimmons, N. Y.	3	4	47	41	25	11
Sy. Johnson, Cin.	4	6	76	76	44	19
Hallahan, St. L.	2	3	21	28	13	9
Leonard, Brk.	1	2	46	55	22	17
Freitas, Cin.	1	2	42	51	31	15
Heusser St. L.	1	2	31	41	15	9
L. Benton, Bos.	1	2	27	41	25	6
C. Davis, Phil.	1	2	21	39	22	8
Schott, Cin.	1	2	42	37	25	15
Brandt, Bos.	2	7	60	77	47	20
E. Moore, Phil.	1	4	35	58	31	10
Cantwell, Bos.	1	7	63	66	32	6
Bivin, Phil.	0	0	25	37	17	3
Hollingsw'th, Cin.	0	4	38	51	47	21
Betts, Bos.	0	3	44	62	36	12
Brennan, Cin.	0	3	34	30	14	9
Bowman, Phil.	0	3	21	24	17	12
Earnshaw, Brk.	0	3	15	22	15	4
Chagnon, N. Y.	0	1	17	13	6	9
Thomas, Phil.	0	1	12	16	9	2

American League.

	W.	L.	IP.	H.	R.	SO.
Mahaffey, Phila.	3	0	51	55	21	15
DeShong, N. Y.	2	0	13	13	6	8
Hogsett, Det.	1	0	17	17	13	8
Phelps, Chi.	1	0	17	17	6	7
Tamulis, N. Y.	6	1	76	69	25	35
Whitehead, Chi.	8	2	80	63	25	33
Lyons, Chi.	7	2	76	70	30	20
Bridges, Det.	10	3	100	96	35	62
Wilshere, Phila.	6	2	70	52	21	43
Kennedy, Chi.	3	1	43	35	15	15
L. Brown, Clev.	3	1	32	32	13	15
C. Brown, Clev.	3	1	32	35	21	15
Harder, Clev.	8	3	82	97	34	36
Allen, N. Y.	5	2	65	67	34	31
Ruffing, N. Y.	6	3	75	65	26	34
Walkup, St. L.	2	1	49	52	40	15
Andrews, St. L.	2	1	47	52	18	10
Kennedy, Chi.	2	1	43	35	15	15
Coppola, Wash.	2	1	30	29	13	12
W. Ferrell, Bos.	9	5	107	94	45	31
Broaca, N. Y.	5	3	73	78	33	26
Marberry, Chi.	2	2	46	51	27	13
Marcum, Phila.	3	2	48	55	27	15
Pettit, Wash.	3	2	38	43	22	17
Welch, Bos.	4	3	51	52	22	16
Sullivan, Det.	4	4	85	82	32	26
Crowder, Det.	5	4	68	78	43	15
Whitehill, Wash.	6	5	94	10	146	39
Grove, Bos.	4	4	73	74	34	25
Knott, St. L.	4	4	72	71	31	28
Dietrich, Phila.	3	3	63	63	36	28
Ostermueller, Bos.	3	3	56	49	20	21
Walberg, Bos.	2	3	33	29	12	11
Murphy, N. Y.	2	2	29	30	19	4
Stewart, Wa-Cl.	2	2	28	35	20	8
Linke, Wash.	1	1	10	15	26	9
H. Johnson, Bos.	1	1	17	23	11	6
Malone, N. Y.	1	1	16	12	8	4
Rowe, Det.	4	5	84	90	48	37
Hudlin, Clev.	4	5	68	83	30	14
Hadley, Wash.	5	7	93	107	54	23
Gomez, N. Y.	5	7	91	95	39	57
Hildebrand, Clev.	3	5	90	85	38	28
Russell, Wash.	1	2	38	45	25	12
Hockette, Bos.	1	2	34	35	18	7
Caster, Phila.	1	2	33	38	15	7
Pearson, Clev.	2	5	57	64	31	26
Coffman, St. L.	2	5	53	70	35	19
Tietje, Chi.	2	5	43	66	35	14
Burke, Wash.	2	6	52	61	31	11
F. Thomas, St. L.	2	6	50	51	31	22
Rhodes, Bos.	1	3	60	69	36	19
Auker, Det.	1	3	33	36	20	12
Fischer, Det-Chi.	1	3	41	53	33	16
Bishoddler, St. L-Phila.	1	5	57	73	39	5
Newsom, StL.-W.	1	7	61	70	34	31
Cain, Phil-St. L.	1	7	47	61	35	12
Pats Atta, N. Y.	0	0	1	1	0	0
St. L. —	0	4	39	41	27	18
Weiland, St. L. —	0	2	32	39	35	11
Lee, Chi. —	0	1	21	22	12	11
Marberry, Det. —	0	1	19	22	11	7
Sorrell, Det. —	0	1	7	15	7	3

MUNICIPAL SOFTBALL LEAGUES SCHEDULES

THIS MORNING.
YOUNG DEMOCRATIC LEAGUE—Division No. 1—Pontiac Park—Eighth Ward Democratic Club vs. Seventh Ward Democratic Club, 9:30; Fifth Ward Democratic Club vs. Ninth Ward Democratic Club, 10:30.
Division No. 2—Concordia No. 1—Fifteenth Ward Democrats vs. Fourteenth Ward Democrats, 9:30; Kaufman's Thirteenth Ward Democrats vs. Sixteenth Ward Democrats, 10:30.
Division No. 3—Fairground No. 4—Twenty-sixth Ward Democrats vs. Seventeenth Ward Democrats, 9:30; Eighteenth Ward Democrats vs. Twenty-eighth Ward Democrats, 10:30.
PAN-HELLENIC LEAGUE — Sherman No. 1—Kappa Alpha Phi vs. Delta Phi Kappa, 9:30; Tau Phi Kappa vs. Gamma Phi Sigma, 10:30. Sherman No. 2—Delta Phi Omega vs. Delta Xi Kappa, 9:30.
POLISH FALCON LEAGUE—Murphy Playground—Central vs. Walkenford, 9:30; Hartman vs. Polish Falcons, 10:30.
MONDAY EVENING.
Y. M. C. A. INDUSTRIAL LEAGUE NO. 1—Forest Park No. 11—McQuay-Norris vs. U. S. Engineers (doubleheader), 5:00; Forest Park No. 12—Christy vs. Cupples Co., 6:00.
Y. M. C. A. INDUSTRIAL LEAGUE NO. 2—Drill Grounds No. 1—Cupples Factory vs. National Bearings Metals; Drill Grounds No. 2—Wabash Railroad vs. Broderick & Bascom; Drill Grounds No. 3—St. Louis Surfacer & Paint vs. Laclede, 6:00.
SOUTH SIDE SODALITY LEAGUE—Pontiac Park—SS. Peter and Paul vs. Holy Trinity Slovak, 6:00.
TUESDAY EVENING.
ANHEUSER-BUSCH LEAGUE NO. 1—Concordia No. 1—Draught vs. Bottle; Concordia No. 2—Yeast vs. Faust, 6:00.
MARQUETTE LEAGUE—Marquette No. 1—General vs. Hoffmeister; Marquette No. 2—Sokol vs. Aquinas Club, 6:00.
WEDNESDAY EVENING.
ANHEUSER-BUSCH LEAGUE NO. 2—Concordia No. 1—Budweiser vs. Muenchener; Concordia No. 2—Corn Products vs. Michelob, 6:00.
TITANIUM PIGMENT LEAGUE—Carondelet No. 1—Office vs. Operating Department No. 1 (doubleheader), 5:00.
SOUTH SIDE SODALITY LEAGUE—Pontiac Park—St. Agnes vs. Holy Trinity Slovak, 6:00.
Y. M. C. A. INDUSTRIAL LEAGUE NO. 1—Forest Park No. 11—Cupples Co. vs. Christy, 6:00.
Y. M. C. A. INDUSTRIAL LEAGUE NO. 2—Drill Grounds No. 1—National Bearing Metals vs. Wabash Railroad, 6:00.
THURSDAY EVENING.
FOREST PARK DIVISION GIRLS' LEAGUE—Forest Park No. 11—International Ladies' Garment Workers' Union vs. Cupples; Forest Park No. 12—Y. W. H. A. vs. Buckley, 6:00.
SOUTH SIDE INDUSTRIAL LEAGUE—Carondelet No. 1—Phelan-Faust vs. Accountants; Carondelet No. 2—Merck & Co. vs. Marketers; Carondelet No. 3—Carondelet Y. M. C. A. vs. Liberty Foundry, 6:00.
ELECTRICAL BOARD OF TRADE LEAGUE—Fairground No. 1—Glasco vs. Bussmann; Fairground No. 2—Utility vs. Westinghouse; Fairground No. 3—Graybar vs. Appleton, 6:00.
FRIDAY EVENING.
TITANIUM PIGMENT LEAGUE—Carondelet No. 1—Mechanical Department vs. Operating Department No. 3 (doubleheader), 5:00.
SOUTH SIDE SODALITY LEAGUE—Pontiac Park—St. Joseph's Croatian vs. SS. Peter and Paul, 6:00.
FAIRGROUND LEAGUE — Fairground No. 3—Weigl vs. Artistic Sport Club; Fairground No. 4—Fairground Recreation vs. Barton's Dyanshine, 6:00.
DOWNTOWN LEAGUE—Columbus Playground—Y. M. C. A. Ramblers vs. Independent Pleasure Club; Murphy Playground—Comets vs. Jimmy Miller's Stars, 6:00.
SATURDAY MORNING.
BROWN SHOE MEN'S LEAGUE—Sherman No. 1—Twenty-second and Lucas vs. Central, 9:30; Sole and Heel vs. Blue Ribbon Naturalizers, 10:30. White House draws a bye.
BROWN SHOE GIRLS' LEAGUE—Sherman No. 2—Central vs. Sole and Heel, 9:30; Twenty-second and Lucas vs. White House, 10:30.
RICE-STIX LEAGUE—Fairground No. 1—Good Morning Frocks vs. Ann Wilkinson, 9:30; Eight O'Clocks vs. Teats, 10:30.
ELY & WALKER LEAGUE—Fairground No. 4—Corona vs. Quadriga; Forest Park No. 11—Platters vs. Gilbrae; Carondelet No. 1—Pat-Sue vs. Lola Walker, 9:30.

EXTRA STUNT ON A UTO-WRECKING PROGRAM TODAY

"Lucky" Teter, America's premier automobile stuntman, and his troupe of 13 "Hell Drivers" will present their second and final car-smashing performance at Edward Walsh Memorial Stadium this afternoon at 3 o'clock. The program is being sponsored by the Commanders' Conference of St. Louis American Legion posts.
As last Sunday, Teter will be the main attraction of the show with his three daring stunts of last week and a new trick, which he will try for the first time, thrown in.
This new stunt, which he has saved for the last on the program, "in case it should prove unsuccessful the first time," consists of jumping a standard make sedan off a high, inclined runway, over a parked truck. To perform the stunt successfully, Teter must attain a speed of 60 miles an hour, race up the runway without a hitch, and have the truck parked at just such a distance that he can clear it successfully.
"Lucky" will inaugurate the program with an exhibition of daredevil driving which he will culminate by putting his sedan into a skid and sending it crashing over. The trick consists in staying at the wheel, keeping the motor running and being able to drive off after attendants right the car again. So far "Lucky" has performed the trick 29 times in the same automobile. He will be striving for some kind of a record if he makes it the thirtieth time today.

WEBSTER BIRDS AND KELLERS PLAY FOR LEAGUE LEAD TODAY

The Kellers and the Webster Birds will be battling for first place in Missouri-Tri-City League this afternoon in their game at Cherokee and Oaks streets, Webster Groves. The Altheims play the Manors in another league game, while the other two clubs, the K. & A.'s and the Smiths have an open date. The games will start at 2:45 o'clock.
Merrill Baumgartner, who pitched the Webster Birds to a league pennant last season, will be on the mound against his old teammates.
Stanton, midget shortstop, who hit a home run, triple, two doubles and a single for the Kellers last Sunday, will be in today's lineup. He is a former Roosevelt High School star. Naumann, another former Roosevelt star, whose brilliant fielding has been a feature in early games, also will play with the Kellers.

DOUBLEHEADER TODAY IN U. CITY LEAGUE

The Hellrungs, University City Muny League leaders, will be defending their clean slate today, when they meet the Golubs at 2:30 o'clock in Heman Park. The Fienups, with a record of six victories and two defeats, will meet St. Lukes in the other half of the twin bill.
The Golubs scored their first victory of the season last Sunday in a 14-inning game with St. Lukes, and with their new pitcher, Walter "Lefty" Wolff, on the rubber today, they hope to break the Hellrung winning streak. Fletcher is expected to pitch for the Hellrungs.
The Fienups, still in the running for first-half honors, will probably send Harry Mayers to the hill.

MINNESOTA'S SOFTBALL CHAMPIONS FOR TEN YEARS TO PLAY HERE

A team that has won the softball championship of Minnesota for 10 straight years, the Rogers of St. Paul, will play in St. Louis on June 29 and 30, meeting the leaders at Sisler North Side Park on the first-named date and the first-placers of Sisler South Side Park the last night of the month.
Softball has been played in St. Paul much longer than in St. Louis and this team is said to play a very fast game. The Rogers won over the Western Canada champions in tournaments played at Winnipeg the last two seasons.

Batting Averages

AMERICAN LEAGUE

TEAM BATTING.

	G.	R.	H.	HR.	SB.	Pct.
Philadelphia	46	239	480	37	15	.291
Chicago	46	241	434	36	8	.275
Washington	49	237	467	8	14	.273
New York	51	272	465	42	20	.270
Cleveland	48	210	461	26	22	.269
Detroit	49	259	459	34	18	.266
Boston	49	218	435	19	39	.262
St. Louis	46	187	408	24	3	.259

TEAM FIELDING.

	DP.	PO.	A.	E.	Pct.
Detroit	38	1326	528	34	.982
New York	43	1341	524	37	.981
Chicago

ONLY 20C DOLLAR CAN RESTORE BALANCE, GERMAN DECLARES

Coffee Dealer Denounces "Domination of Gold" in Speech at Berlin.

By the Associated Press.

BERLIN, June 15.—Dr. Ludwig Roselius, wealthy coffee dealer from Bremen, says the United States dollar must drop to 20 cents before the proper relationship between debits and credits can be established. Addressing the friends of the German Academy on "National Socialism and the Domination of Gold," Roselius pleaded for the creation of non-discountable and non-salable values to replace gold, and cited America as an example of how gold, as a sole measure of value, "brings ruin."

"Through wild speculation," he said, America created so great a surplus of claims upon money and goods that even the greatest reserves of gold that the world has ever seen did not suffice to keep the dollar at a stable value. The restoration of a balance between credits and debits has not occurred in America even today. The dollar would have to drop to 20 cents to establish such a balance. There is no thought of restoring America's finances to a healthy basis without further radical interference by the Federal Government."

PAINTS Oils, Varnishes, Enamels
FACTORY TO YOU
MADE TO ORDER AS YOU LIKE IT
Odds and Ends Paint, 50c Gal. Oil 60c Gal.
Aluminum Paint, $3.00 Gal. Varnish, $1.25 Gal.
Turps, 25c Gal. SEE US FIRST
ST. LOUIS PAINT WORKS
1917 SOUTH BROADWAY. PRos. 7721

FREE DELIVERY
3 ANY 3 GARMENTS **$1**
WOMEN'S DRESSES WOMEN'S CLOAKS
MEN'S SUITS WOMEN'S OVERCOATS
CLEANED & PRESSED
Plain Single Garments, 35c
DE LUXE CLEANERS
SOUTH Riverside 9211 PHONES: WEST CAbany 8200 NORTH COlfax 8917

CHOICE OF THE HOUSE
BEGINNING TOMORROW
The Most Sensational Sale of Its Kind Ever Held in St. Louis
● ● No Exchanges
● ● All Sales Final
● ● None Sold to Dealers
LIVING-ROOM SUITES $89.50
Free Delivery Up to 200 Miles From St. Louis.

Values Ranging From $99.50 Up to $200.00
See Them on the 2nd Floor
It's unusual when such extremely fine Suites such as these are offered at so low a price—at their regular Franklin prices they're values which merit your attention—but Franklin wants to familiarize more home-makers with the advantage of buying at Franklin and as an inducement are offering a choice-of-the-House Sale of Living-Room Suites at an astonishing low figure.
Modern Neo-Classic Charles of London Chesterfield
MOST SUITES ONE OF A KIND
Some covered in Mohair—Tapestry, Friezes, Brocatelles and other fabrics.
Be Sure to Attend This Great Sale! Phone CEntral 2315
Open Every Night Until 9 P. M.
FRANKLIN FURNITURE COMPANY
1030 FRANKLIN AVE.

SCOUTS GATHER FUNDS FOR JAMBOREE TRIP

Troops Give Carnivals, Sell Magazines and Collect Paper and Junk.

Last week Boy Scout troops of the St. Louis Council were giving carnivals, selling magazines, collecting paper and junk, sponsoring Scout nights at neighborhood movie houses, and using other means of raising money to send their "best all-around" member to the National Jamboree at Washington, D. C., Aug. 21-30.

On July 1 local Scout leaders must inform national headquarters whether or not St. Louis will send 300 Scouts to the Jamboree, the number alloted to the council of the total of 30,000 who will attend. Places not reserved by that time will be given to other councils, notably Eastern ones which have indicated they could send twice the number permitted them.

Col. H. D. McBride, Scout Commissioner, yesterday urged all Scouts who might be able to attend the Jamboree to make application at Council headquarters. To be a member of the delegation a scout must hold First Class rank, have been in Scouting at least one year, have had two weeks' camping experience, and have passed a physical examination. He must also have the recommendation of his scoutmaster.

Methods of Selection.

Individual troops have been using various methods of selecting the scout who will represent them. Some began contests six months ago, in which attendance, advancement, personal inspection, and participation in troop activities were scored. Others are using a general troop election. In a few troops a committee of troop sponsors makes the selection, using contests and elections as a guide in its choice.

The St. Louis Jamboree group, under the direction of Col. McBride and 20 other Scout leaders, will camp in Potomac Park, along with delegations from other Missouri councils, and councils of Iowa, Kansas, Nebraska and Colorado, the states comprising Region Eight.

In the Jubilee program, there will be four events in which the entire 30,000 Scouts will take part, the grand opening and closing, the national jamboree fire and the national convocation. In other events participation will be by regions, in others by councils. The latter includes plays and stunts, camp fires, tours of Washington, and displays or pageants.

400-Acre Camp Ground.

The camping grounds will cover more than 400 acres, and will be provided with central kitchens, electricity, running water, hospitals, fire departments and telephone exchanges.

St. Louis Scouts will spend a preliminary training period of four days at Camp Irondale, beginning Aug. 13, for organization as troops and instruction in Jamboree activities. The expense of the Jamboree for each Scout, including the Irondale trip, is $69.75. Fifteen scholarships have been established for boys who could not otherwise attend, according to McBride.

Thirty-five Sea Scouts of the St. Louis Council, headed by Commodore H. A. Brereton and 12 skippers and mates, will attend the annual Eighth District regatta at Keokuk, Ia., June 24-28. The Scouts will take 12 boats of various types. This will be the second appearance of local Scouts in the district regatta.

Sea Scouts, who helped families in the Creve Coeur region evacuate their homes a week ago, have been asked by the Red Cross and the County Relief Administration to assist in returning them to their homes when the flood waters recede.

Cub Pack 64, Webster Hills Methodist Church, received its charter Friday. The Rev. B. M. Redpath is cubmaster of the pack, which has a membership of 10 boys.

Troop 53, Independent Evangelical Church, and the Goodfellowship Club of the church jointly sponsored a Carnival Thursday night.

Troop 74, Sherman School, celebrated the prize-winning performance of its three patrols in the Camparall, with a party for parents of the scouts last week.

Troop 97, formerly sponsored by St. Agnes Catholic Church, has been transferred to the Church of St. John of Nepomuk, becoming the first Bohemian troop in the city.

A joint court of honor will be held Friday at the Second United Presbyterian Church by Troop 106 of that church, Troop 118, Chouteau School, and Troop 176, St. Peter's Episcopal Church.

Troop 242, St. Francis de Sales Church, celebrated its fifth anniversary Monday night with a dinner for parents and friends of the members. The troop received the Standard Troop award from Scout Commissioner McBride and a Camparall gold streamer from George L. Gamp, chairman of Central District.

South District will hold a special board of review Tuesday evening at St. Paul's Evangelical Church, since the district will be unable to participate in the General Board of Review Wednesday because of its excursion that day to Camp Irondale.

Field Commissioners of South District appointed a committee last week to supervise preparations for a district rally Sept. 28. On the committee are Phil Ziegenfuss, H. F. Walz, A. F. Baum and C. C. Schaeffer.

Dr. H. J. Forrestner has been appointed scoutmaster of Troop 157, Scruggs Memorial Church.

Scouts of Troops 76, 107, 95 and 234 served as ushers for a Flag day celebration at Roosevelt High School Friday night.

Troop 41, Delmar - Harvard School, University City, held a court of honor Thursday at which Eagle Badges were awarded to David Hughes, Charles Bland and Tom Kletzker.

The Order of the Blue Ox, a West District organization of young men or more than 18 years of age, will meet Saturday, June 29, at Castlewood, according to Bruce L. Evans, chairman.

Movie Time Table

FOX — Will Rogers in "Doubting Thomas," at 1:40, 4:25, 7:10, 9:55; "The Awakening of Jim Burke, at 12:30, 3:15, 6, 8:45.

LOEW'S — "No More Ladies," with Joan Crawford and Robert Montgomery, at 10:55, 1:07, 3:10, 5:31, 7:43 and 9:55.

MISSOURI—Edmund Lowe and Claire Trevor in "Black Sheep," at 1, 3:55, 6:55 and 9:50; "Brewster's Millions" at 2:35, 5:30 and 8:30.

ORPHEUM — Bette Davis and Ian Hunter in "The Girl From 10th Avenue," at 1:46, 4:32, 7:19 and 10:04; "The Scoundrel," at 12:33, 3:19, 6:05 and 8:51.

SHUBERT — Joe E. Brown in "Alibi Ike," at 1, 3:55, 6:57, 9:50; "The Virginian," at 2:36, 5:38, 8:40.

WHITE HOUSE EMPLOYE WEDS

Miss Paula Tully Bride of C. R. Larabee, Department Lawyer.

NEW YORK, June 15.—A Washington romance culminated today in the marriage of Miss Paula Tully, a member of President Roosevelt's secretariat, and Charles R. Larabee, Department of Interior lawyer. Mrs. Franklin D. Roosevelt attended the ceremony and the President telephoned his felicitations immediately afetrward.

The ceremony was performed in the St. Regis Hotel by the Rev. James F. Tully, a brother of the bride. The attendants were Miss Grace Tully, the bride's sister, and Leonard Larabee, brother of the bridegroom. The couple plan to live in Washington after a wedding trip to Bermuda.

AMUSEMENTS
FOREST PARK HIGHLANDS SWIM POOL
35c Also Includes Suit, Towel and Checking 35c
"LEARN TO SWIM WEEK" begins June 24 — FREE INSTRUCTIONS to those who register at Famous-Barr this week. Registration Free.
Dancing Nightly
ROGER FOX ORCH.

AMUSEMENTS
MUNICIPAL OPERA OPEN-AIR THEATRE FOREST PARK
Tickets 25c, 50c, $1.00, $1.50, $2.00
Last Time, Tonight at 8:15
RIO RITA
TOMORROW NIGHT And All Week June 17 to 23
FIRST TIME AT THE MUNICIPAL OPERA
A Perfect Show for a Summer Night—Swift Moving, Tuneful Mirthful
MADAME SHERRY
MUNICIPAL OPERA'S PERFECT CAST Includes Gladys Baxter, Robert Halliday, Katherine Carrington, Leslie Adams, Gil Lamb, Audrey Christie, William Hain, Elizabeth Murray, Duke McHale, Loraine Manners, Cole & Dudley, Una Val and many others.
SINGING DANCING CHORUS OF 92
Staged under personal direction of LAURENCE SCHWAB
Good seats for tonight's final performance of "RIO RITA" and all performances of "MADAME SHERRY" on sale today beginning at 12 noon, at the Municipal Theater in Forest Park and downtown in the lobby of the Arcade Building from 12 to 5.
WEEK BEG. **Monday Night, June 24**
Seats Now. Mail Orders Accepted
THE PERFECT LIGHT OPERA
The Chocolate Soldier
with a perfect cast, including Robert Halliday, Ruby Mercer, Marguerita Sylva, Shella Dilie and others. Thrill to "MY HERO" and twenty other Oscar Straus tunes.

BASEBALL TODAY
DOUBLE HEADER
BROWNS vs. WASHINGTON
1st Game Starts at 1:30
Box and Reserve Seats on Sale at Sportsman's Park After 9 O'Clock This Morning.

PHOTOPLAY THEATRES
Read Our Ad on Sunday in the Post-Dispatch Exclusively
ST. LOUIS AMUSEMENT CO. AND AFFILIATES
MIKADO 5955 Easton ★ **SHENANDOAH** Grand and Shenandoah ★ **W. E. LYRIC** Delmar and Enclid
GRANADA 4533 Gravois ★ **LINDELL** Grand and Hebert ★ **CAPITOL** 6th and Chestnut

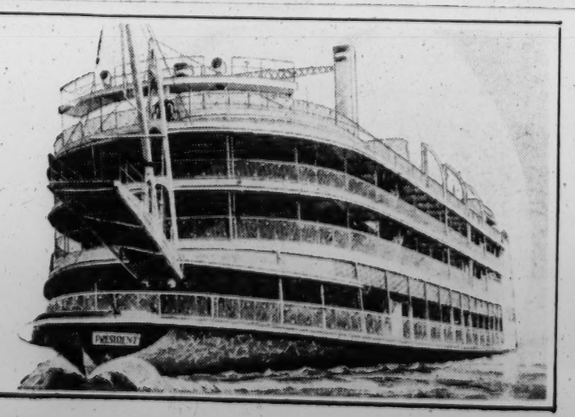

UNION Union & Easton 20c Admission — RICARDO CORTEZ in 'WHITE COCKATOO.' L. TALBOT-F. DARRO in 'RED HOT TIRES.'
AUBERT 4949 Easton — Jolson-Keeler in 'Go Into Your Dance.' Frankie Thomas, 'DOG OF FLANDERS.'
LAFAYETTE 1643 S. Jefferson — Jolson-Keeler in 'Go Into Your Dance.' Frankie Thomas, 'DOG OF FLANDERS.'
CONGRESS 4023 Olive 20c Admission — ROGERS-ASTAIRE in 'ROBERTA.' Wm. Gargan-A. Jenkins, 'Nite at Ritz.'
MAFFITT Vandeventer & St. Louis — Chester Morris in 'Princess O'Hara.' DAMON RUNYON'S 'HOLD 'EM YALE.'
KINGSLAND 6457 Gravois — JACK HOLT in 'Unwelcome Stranger.' N. FOSTER in 'Hoosier Schoolmaster.'
PAGEANT 5851 Delmar — Jolson-Keeler in 'Go Into Your Dance.' Frankie Thomas, 'DOG OF FLANDERS.'
SHAW 3901 Shaw — JACK HOLT in "UNWELCOME STRANGER." NORMAN FOSTER, "HOOSIER SCHOOLMASTER."
TIVOLI 6350 Delmar — **GRAVOIS** 2631 S. Jefferson — **MANCHESTER** 4247 Manchester — **MAPLEWOOD** 7170 Manchester — **FLORISSANT** 2138 E. Grand
Ginger Rogers—William Powell
Greater Than in 'Thin Man' and 'Roberta.' in "STAR OF MIDNIGHT"
Spencer Tracy—Wendy Barrie
in a Rollicking Scream-Hit 'IT'S A SMALL WORLD.'

PHOTOPLAY THEATRES
CAREFULLY COOLED!
SHUBERT — NOW — JOE E. BROWN in Warner's Comedy Hit "ALIBI IKE" 25c TILL 2: 35c TILL 6
—Plus— Gary Cooper—Walter Huston in "The Virginian"
ORPHEUM — NOW — BETTE DAVIS Ian Hunter—Colin Clive in Warner Bros.' 'GIRL FROM 10th AVE.' 25c TILL 2: 35c TILL 6
—Plus— Noel Coward in 'The Scoundrel'
LOEW'S State 25c to 1 a.m.

NOW! JOAN CRAWFORD ROBT. MONTGOMERY in "No More Ladies" with M-G-M Cast FRANCHOT TONE CHAS. RUGGLES EDNA MAY OLIVER
EXTRA! LAUREL & HARDY In "LIVE GHOSTS"
Bring Dad Along on Father's Day
RITZ 3147 S. GRAND COOL! 25c 1st Show 1:00 PM 12:30 to 2 PM.
GRAND 3-UNIT SHOW
GEORGE ARLISS 'CARDINAL RICHELIEU' Maureen O'Sullivan-Edward Arnold
PLUS UNIT NO. 2
NANCY CARROLL - GEORGE MURPHY 'I'LL LOVE YOU ALWAYS'
Our Gang in 'Mike Fright'
GAY SHORT SUBJECTS
EMPRESS OLIVE AT GRAND 20c TILL 2PM 25c AFTER 2PM COMFORTABLY COOL!
M-G-M's Mammoth Musical Melodrama!
JEAN HARLOW ★ WM. POWELL 'RECKLESS'
FRANCHOT TONE—MAY ROBSON—ALLAN JONES—TED HEALY—NAT PENDLETON
—HIT No. 2—
WALLACE FORD-BARBARA KENT 'SWELL-HEAD' With Dickie Moore
GAY SHORT SUBJECTS
UPTOWN DOORS OPEN 12:30—25c TILL 2
GEORGE ARLISS "CARDINAL RICHELIEU" WITH MAUREEN O'SULLIVAN
NANCY CARROLL-GEO. MURPHY "I'LL LOVE YOU ALWAYS"
FOX 25c to 2:00 35c to 6:00 P. M.; Kiddies, 10c
WILL ROGERS in "DOUBTING THOMAS"
Plus Jack Holt in "AWAKENING OF JIM BURKE"
MISSOURI 25c to 6, 40c After 6; Kiddies 10c
"BLACK SHEEP" with EDMUND LOWE
Plus George Barr McCutcheon's "BREWSTER'S MILLIONS"
GRAND CENTRAL 15c to 6 25c to Close "SCARFACE" PAUL MUNI GEO. RAFT Plus "THE COUNT OF MONTE CRISTO"

TODAY'S PHOTO PLAY INDEX

ARCADE AIRDOME 4050 W. Pine. 10c & 20c. Clark Gable, Joan Crawford in 'Chained.' Robt. Young in 'Band Plays On.' Shorts.
BRIDGE Natural Bridge & Euclid. 15c & 10c. Claudette Colbert in 'Gilded Lily,' and 'Right to Live.'
Cardinal 6900 Florissant 'David Copperfield' W. C. Fields, Lionel Barrymore. 'Home on the Range' and Cartoon.
Cinderella Cherokee & Iowa — Wallace Beery in 'WEST POINT OF THE AIR'
Virginia 5117 Virginia — Also Virginia Bruce in 'TIMES SQUARE LADY'
COLUMBIA 5257 Southwest — Spencer Tracy 'IT'S A SMALL WORLD' Jack Holt in 'UNWELCOME STRANGER.'
Comoton 3145 Park — Ginger Rogers, Fred Astaire in 'ROBERTA.' Also 'Red Morning.'
EASTON Easton & Taylor — Edw. G. Robinson, 'Whole Town's Talking.' 'Laddie,' John Beal.
FAIRY AIRDOME 5640 Easton — Mat. 20c. Chester Morris, 'Society Doctor.' Joan Blondell, 'Traveling Saleslady.'
Hollywood 6th & St. Charles — Ed Lowe-Vic. McLaglen in 'Great Hotel Murder.' Also 'Tomorrow's Youth.'
I R M A 6324 Bartmer — 'LIFE BEGINS AT 40.' Also Joan Blondell in 'TRAVELING SALESLADY.'
Ivanhoe 3239 Ivanhoe — 10c & 20c. Fred Astaire, Irene Dunne in 'ROBERTA.' Joan Blondell, Wm. Gargan 'Traveling Saleslady.' Comedy, Betty Boop.
King Bee 1710 N. Jefferson — Will Rogers, 'Life Begins at 40.' Gloria Stuart in 'MAYBE IT'S LOVE.'
Kirkwood Airdome Kirkwood, Mo. — 'Life Begins at 40.' Will Rogers. Also 'Folies Bergere,' Maurice Chevalier. Continuous 2 to 11 P. M.
LEMAY 318 Lemay Ferry Road. — Shirley Temple, 'Little Colonel.' Guy Kibbee, 'While the Patient Slept.'
Lexington 3408 N. Union — Charles Boyer and Merle Oberon in 'THUNDER IN THE EAST' Guy Kibbee, Aline MacMahon and Lyle Talbot in 'While the Patient Slept.' Mickey Mouse and News. Matinee Cont. from 1:30. Buck Jones in 'Crimson Trail.' Free, 5c Bag of Popcorn to Those attending Matinee Cooled by Washed Air.
Macklind 5416 Arsenal — Bing Crosby, 'Missi sipsi.' Guy Kibbee, 'While the Patient Slept.' 10c and 20c.
Marquette 1806 Franklin — 'Private Worlds,' Claudette Colbert 'Love in the Bloom.' Burns & Allen.
Mc NAIR AIRDOME 2100 Pestalozzi — Jimmy Durante, Chas. Butterworth in 'Student Tour.' Robt. Montgomery, 'Vanessa.' Select Shorts. 10c & 20c. Theatre and Airdome Open. 1200 Seats.
MELBA Grand & Miami — WILL ROGERS in 'LIFE BEGINS AT 40' Also BURNS & ALLEN in 'LOVE IN BLOOM.'
MELVIN 2912 Chippewa — Kay Francis in 'Living on Velvet.' Leo Carrillo in 'WINNING TICKET.'
Michigan 7224 Michigan — Claudette Colbert in 'Private Worlds.' Wm. Gargan in 'A Night at the Ritz.'
MONTGOMERY 15th and Montgomery. — Lee Tracy, Sally Eilers in 'Carnival.' Edmund Lowe in 'Great Hotel Murder.' Mat. Only, 'Mystery Mountain.'
NEW WHITE WAY 6th & Hickory — 'Life Begins at 40.' Will Rogers, and 'It Happened in New York.' Popeye.
P A L M 3010 N. Union — BING CROSBY W. C. FIELDS 'MISSISSIPPI' GENE STRATTON PORTER'S 'LADDIE.' MAT. 'RUSSLERS OF RED DOG' No. 9.
Pauline Lillian & Claxton — Claudette Colbert 'Private Worlds.' Chas. Boyer, 'Love in Bloom.' Burns & Allen, Joe Morrison.
Powhatan 3111 Sutton — Airdome Now Open. Cool and Comfortable. 'West Point of the Air.' Wallace Beery, 'GAY BRIDE.' Carole Lombard.
Princess Theatre & Skydome 2841 Pestalozzi — Eddie Cantor, 'KID MILLIONS.' And Louisa M. Alcott's 'LITTLE MEN.' Comedy, Mickey Mouse and Cartoon. Mat. 1:30. Fine Gift for Kiddies.
Red Wing 4557 Virginia — Eddie Quillan, 'Gridiron Flash.' Chas. Ruggles in 'Ruggles of Red Gap.'
RIVOLI 6th Near Olive — Jack Holt, 'UNWELCOME STRANGER.' Joe Morrison in 'LOVE IN BLOOM.'
ROBIN 5479 Robin — Reduced Prices Till 7:30. Washed Air Cooling 'Life Begins at 40' & 'Trav's Saleslady'
ROXY 5500 Lansdowne — 'Student Tour.' Jimmy Durante. 'Home on the Range,' Jackie Coogan.
Shady Oak CLAYTON — 'Folies Bergere,' Maurice Chevalier. 'Outcast Lady,' C. Bennett.
STUDIO 6218 Nat. Bridge — 'Gold Diggers of 1935.' 'A Night at The Ritz.' and Mickey Mouse.
Temple FERGUSON — Helen Hayes, R. Montgomery in 'Vanessa.' Chas. Ruggles, 'Ruggles of Red Gap.'
Wellston 6226 Easton — Jeanette MacDonald, Nelson Eddy in 'NAUGHTY MARIETTA.' Norman Foster in 'Hoosier Schoolmaster.' Washed Air.
BADEN 8201 N. B'way. — WALLACE BEERY 'WEST POINT OF THE AIR'
BREMEN 20th & Bremen — ROBT. TAYLOR, VIRGINIA BRUCE in 'TIMES SQUARE LADY'
O'FALLON 4026 W. Florissant — 'OUR GANG COMEDY'
Salisbury 2504 Salisbury
Ashland 3520 Newstead — 'West Point of the Air,' Wallace Beery, Maureen O'Sullivan, Robert Young. 'TIMES SQUARE LADY,' Virginia Bruce.
L E E 4366 Lee — Three-Unit Show. 'Life Begins at 40,' Will Rogers. 'Traveling Saleslady' and Eddie Peabody.
QUEEN'S 4704 Maffitt — 'Life Begins at 40,' Will Rogers. 'Traveling Saleslady,' Joan Blondell. Also 'SHOESTRING FOLLIES, Eddie Peabody.
HI-POINTE 1001 McCausland — 'GEO. WHITE'S 1935 SCANDALS' ALICE FAYE JAMES DUNN 'THE BRIDE OF FRANKENSTEIN'—KARLOFF

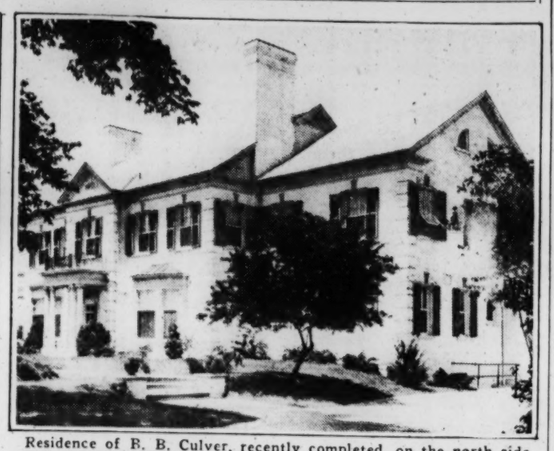

Lately featured at RAINBOW GARDENS MORRISON HOTEL BALABAN & KATZ THEATRES WBBM & WENR *Chicago*
S. S. PRESIDENT
NOW RUNNING
featuring on the night trips
RALPH WILLIAMS of CHICAGO
Internationally Known Master of Dance Rhythm
AND HIS FOURTEEN-PIECE BAND
of Radio Network and Victor Record Fame
STARLIGHT DANCE TRIPS Every Night 9 to 12
SATURDAY TEA DANCES 2:30 to 7:30
SCENIC ALL-DAY TRIPS Every Day 9:30 to 5
Advance Tickets 75c at Arcade Building Ticket Office, 8th and Olive
Information Main 4040



GO-GETTERS
POST-DISPATCH WANT ADS
Bring tenants for rooms, flats, houses and apartments.

Residences Sold, and Others Recently Completed or Under Construction; Design for Building



Architect's drawing of residence being built in Country Life Acres on Clayton road, just west of Ballas road, for Dr. and Mrs. Francis M. Barnes, Jr. G. A. Klostermayer, supervising architect.



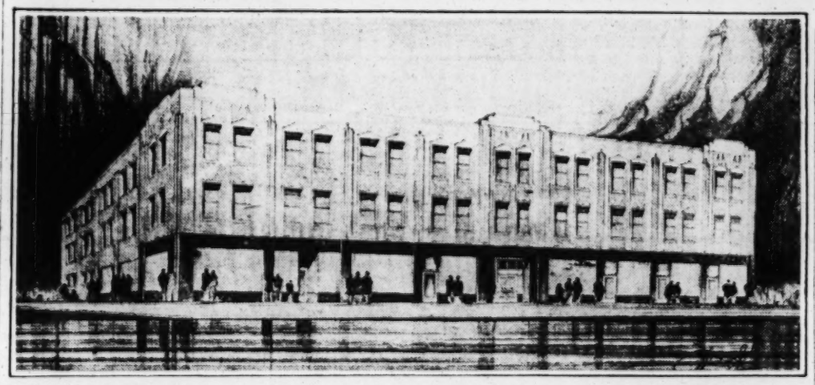
Residence of B. B. Culver, recently completed, on the north side of Ladue road, west of Ballas road. The house, which has Colonial features, stands on a 37-acre tract.



No. 21 Kingsbury place, former residence of B. B. Culver, bought by Mr. and Mrs. Hugh Koehler. Albert T. Terry & Co. handled negotiations.



Residence at 7828 Greensfelder Lane, Clayton, bought by Elliot S. Miller from Dr. Howard Rusk. The sale was handled by Mary Potter Love, Inc.



Design of Chase Shop and office building under construction at the southwest corner of Maryland and York avenues. It is being built by Chase Ulman from plans by Preston J. Bradshaw, architect. Lockhart, Inc., has leased the corner, together with 5000 square feet on the second floor.

CONSTRUCTION REAWAKENED IN BLUE RIDGE TR.

Six Duplex and a Four-Family Structure to Be Built in Apartment Sections of Moorlands.

LAKE FOREST ALSO SCENE OF ACTIVITY

16 Houses Being Erected in Addition at Clayton and Hanley Roads—60 Already Built.

By Berry Moore

Sponsored by the Anderson-Stocke-Buermann Real Estate Company plans have been made for the erection of six duplex houses and one four-family apartment building in Blue Ridge Terrace, the apartment house section of the Moorlands, south of Wydown, in Clayton.

The seven projects have been underwritten by the realty firm, which is to be reimbursed with FHA loans. Setting a high standard, the duplex houses will range in cost from $21,500 to $30,000. They will be replete with the newest features in buildings of this type. Construction is to be carried forward with a view to completion by fall.

The reawakening witnessed is pointed to by real estate men as a belated development.

Duplexes to Predominate.

Ground has been acquired at the southeast corner of Cromwell avenue and Westwood drive for two duplex buildings. A four-family apartment building is planned for a site on the south side of Buckingham drive, west of Glenridge. These buildings will be built by Walter Beck.

Henry Barnett, spasmodic builder, has purchased 260 by 125 feet of ground, or approximately four lots, on the north side of Byron place between Glenridge and Westwood, for four duplex buildings. Each will have two apartments of seven rooms, with two baths, etc. Barnett recently built a house of colonial design in Davis place on the Clayton road. It was sold immediately following its completion.

Sites on the south side of Byron place and on the north side of Parkdale avenue, west of Glenridge, have been bought for four duplex buildings, to be built by Ben Goldberg.

Launched early in the spring, construction is nearing completion, or well under way on not fewer than 10 buildings in Blue Ridge terrace. Several of these have been sold from the blueprints, with alterations embodying ideas of the buyers. Negotiations are pending for others. The buildings are attracting investors as well as speculators, in anticipation of a reawakened demand for income properties in the early future. The apartments are being leased as fast as they become available, real estate men declare.

For the last five years, Blue Ridge terrace has been virtually dormant, with no capital available from private sources for new construction. The addition is a short distance east of Hanley road, with Clayton road as its south boundary.

Lake Forest Active Center.

Lake Forest, a 60-acre residential development at the southwest corner of Clayton and Hanley roads, is another active center of building operations, with professional builders in the vanguard.

Sixteen residences, varying in cost from $35,000 to $50,000, are now in course of construction in Lake Forest. They are being financed by the Anderson-Stocke-Buermann Co. with its own resources. These include three being built by Preston J. Bradshaw, architect, four by Ben Goldberg, three by Louis J. Weinkeller, one by Edward Wagner, two by Fred Ahlmeyer and one by Fred Schulter.

Two of the Bradshaw residences have been sold from the archi-

Continued on Page 2, Column 7.

CHASE-SHOP OFFICE BUILDING IS STARTED

Lockhart Inc. Takes Space in Maryland-York Corner Structure.

Excavation work for the new three-story Chase Shop and Office Building, to be erected at the southwest corner of York and Maryland avenues, was started last week. It is a site 160 by 86 feet on York.

Chase Ulman, who is erecting the building, is a pioneer in this district—first erecting the Netherby Hall, then the Chester and Chase apartments, the Chase garage, and finally the Chase hotel. He built the recently completed Sperber Buildng on Maryland just west of the building now under construction.

The present plans call for an elaborately finished building, with every modern convenience and the finest of equipment. The first floor is to be made up of specially designed shops with a center hall of marble leading to the elevators and stairs.

The corner store, with a frontage of 54 feet on Maryland and 86 feet on York, togther with second floor space immediately above, containing approximately 5000 square feet, and which will be connected by modern elevator and stairway, has been leased to Lockhart, Inc. It will be used for the display and sale of dresses, coats, suits, furs, accessories and novelties. Both Mr. and Mrs. Lockhart were for many years associated with the Famous-Barr Company. Lockhart was in charge of the ladies' ready-to-wear department, and Mrs. Lockhart had the management of the costume department. The Lockharts intend to install the most modern fixtures and equipment. Arthur S. Martin & Son negotiated the lease.

The shops adjoining the entrance hall to the west have been leased to the Open Door Book & Toy Co.

The west part of the second floor has been leased to the Junior League, which will install a tea shop, with small auditorium, kitchen and lounge room, which will complete this area.

The remainder of the second and third floors have been designed for doctors and dentists offices, which are to be specially fitted for their use.

Several leases have been made by the Kempland Realty Co. for space i nthe building.

Preston J. Bradshaw, architect, designed the building.

TAKES LEASE ON SOUTH SIDE BLDG.

William Newman Motor Co. to Occupy Two-Story Structure at 5226 Gravois.

The William Newman Motor Co. has leased the one-story building at 5226 Gravois avenue, occupying a lot 80 by 150 feet. The building, comprising 12,000 square feet, includes tile show room with large window frontage on Gravois.

Contracts have been let for reconditioning the premises, together with alterations conforming to the requirements of the company, which specializes in the sale of Plymouth and Chrysler cars. The company now has quarters at 1163 South Kingshighway, inadequate to its demands, which will be met in the new building with double floor space.

The new quarters will be ready for occupancy June 24.

The lease was negotiated by Fred C. Breitt, president of the Breitt & Naumer Realty Co., the lessor being A. A. P. Farrell.

NORTH ST. LOUIS SALESMEN TO GIVE PICNIC, JUNE 20

The North St. Louis real estate salesmen have a stag picnic scheduled for Thursday, June 20, to be held at Maple Grove, Bellefontaine road and Spanish Park. A large attendance is forecast.

BOEHMER CONCERN ENLARGES QUARTERS AND ADDS TO FORCE

The Boehmer Real Estate Co. has enlarged its quarters in the State National Life Building at the northeast corner of Eighth and Market streets, by acquiring adjoining office rooms. The firm has also increased its sales force, made necessary by expanding business. Dan Foristell, an aggressive figure in real estate circles, has been engaged, with several other well-known in this field.

3664 MODEL HOMES IN NATION-WIDE DRIVE

National Better Housing Day to Be Observed Today—Local Celebration May 25.

The St. Louis office of the Federal Housing Administration has received word from Washington that latest reports bring the total number of model homes to be started by today—National Better Housing day—to 3664. The original quota set by Washington for the entire United States and Hawaii was 1000.

The nation-wide mass construction program, sponsored by the Federal Housing Administration, is being projected to stimulate public interest in the opportunities offered under the mutual mortgage insurance plan of Title 2, of the National Housing Act. Meredith C. Jones, regional director, who has just returned from a tour of the region, stated that Tennessee is leading in Region 8, with ground having been broken for 176 houses costing $798,000; Missouri is building 90 houses of a more expensive type, costing $750,000; Kentucky is starting construction on 31 houses, costing $285,000 while Arkansas reports 21 houses, costing $73,500—315 houses in the four states, totaling approximately $1,885,550, have been started.

Last May 25 was observed in St. Louis and county with special permission from Washington, when construction on 30 model houses was begun. This program was in co-operation with the nation-wide enterprise, originally set for May 25. The Missouri district was alone in the decision to go ahead and the program, therefore, became the center of national interest.

Reports from builders who participated in this program for Missouri, are that sales are already in the process of closing on seven of the model houses.

HI POINTE RESIDENCE BOUGHT BY B. E. NIEMAN

The residence at 6345 San Bonita avenue, in Hi-Pointe, has been bought by Bernadine E. Nieman.

The two and one-half story house has three bedrooms and bath on the second floor, with one bedroom on the third floor. The lot is 56 by 122 feet to an alley. The former owner was Edw. E. Murphy.

The Slonim Realty Co. handled the transaction.

EXCHANGE STORE FOR LOCUST STREET

Trorlicht-Dunker Leases Five-Story Building at 1113-15, East of Main Store.

The Trorlicht-Duncker Carpet Co. has acquired a long lease on the five story building, comprising 24,000 square feet of floor space at 1113-15 Locust street. The lot is 38 by 105 feet. Arthur S. Martin & Son negotiated the lease.

The building will be used exclusively for an exchange store for furniture, replacing the company's present exchange store at 3688 Chouteau avenue. The Locust street building was acquired because of its proximity to the firm's main store at the southeast corner of Twelfth boulevard and Locust street, housed in a nine-story building.

The building will be thoroughly renovated.

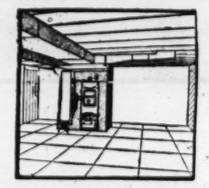
NURRO SHEEN CO. LEASES FRANKLIN AVENUE BUILDING

The Nurro Sheen Co. has acquired a long lease on the one-story and basement fireproof building at 523 Franklin avenue. The company, of which R. C. Collins is president, specialize in beauty shop supplies. Possession is to be taken as soon as alterations are completed. Oliver B. Henry was the lessee. The Breitt & Naumer Realty Co. representing both interests.

FOR ADDITIONAL REAL ESTATE NEWS SEE NEXT PAGE.

HURRY! Only Three More Weeks

To take advantage of the Special "AFCO" trade-in allowance offered on your old furnace.



No Payment Until October

Buy now and save. No money down—your first payment in October, then up to 3 years to pay. We handle all details of F. H. A. financing for you.

Makes Your Home Modern

Hundreds of St. Louis homeowners are modernizing with "AFCO" Air Conditioned Heating and protecting the future value of their homes. Get our free estimate at once. Write, phone or visit our showroom.

American Furnace Co.
2719-31 DELMAR BLVD. JE. 0934

Thirty Sixth Anniversary AFCO
AIR CONDITIONING HEATING SYSTEM
for GAS..OIL..COAL or COKE

MODERNIZE
● your kitchen
● your bathroom



NURALITE
The Modern Structural Glass

The permanent beauty of NurAlite's ground and polished or natural firecast surfaces is a thing you should enjoy in your home. Modernize with NurAlite. Estimates given without obligation.

- Beautiful—Durable
- All Colors—Thicknesses
- Economical—Will Assist Financing

The Nurre Companies
B. W. Brinke, Local Mgr. 3815 LACLEDE Tel. FR. 1455
Glass for every purpose
Plate—Window rough rolled and transom glass . . . mirrors.

5% MONEY
$1000 to $20,000 or more on flats, residences and apartments.
Building Loans Made
Anderson-Stocke-Buermann
MAin 4593 808 Chestnut St.

We Are Experts in
AIR CONDITIONING
For Homes, Offices, Stores—Cools in Summer, Increases Heat in Winter. Consult our Engineers Free of Charge.



Your Present Hot-Air Plant made Air Conditioning for as low as..... $85
Send for Catalog
Cellar Drainers of all kinds, $6.00 up
1119-1121 Chestnut St
Independent PLUMBING-HEATING SUPPLY CO

INSULATE NOW
With the Perfect Home Insulation
ZONOLITE
Insure Summer Comfort
Zonolite reduces Summer temperatures 10 to 15 degrees by actual records.
For further information call
Vesto Heating Company
6147 Manchester STerling 0939

A. H. Loepker E. M. Dennison
Electrical Work of All Descriptions
DENNISON-LOEPKER Electric Company
GA. 6893 15 S. 10th St. St. Louis

BRINER ELECTRIC CO.
Wiring—Motors—Rewinding—Air Conditioning
1007-15 Delmar CE. 1185

Venetian Blinds
Made with 2-inch basswood slats, 3 coats of enamel finish, worm gear tilter, automatic stop, sill brackets, 13 colors, all hardware brass plated.
Fully Guaranteed
Sizes up to 34x52 Special Installed $4.80
Window Shades of all kinds made to order. We measure and install free.
Expert Shade Cleaning.
Estimates Given.
Victor Shade Co.
CAbany 2368 6129 PAGE AVE.

SAVE TO 40% ON LIGHTING FIXTURES



Living-Room Fixture, Bronze-plated $5.50 Value $1.98
Kitchen or Bathroom light complete 68c
Bedroom Fixture 2-light, ivory 48c
Bathroom Wall Bracket, White Finish, complete 58c
Jaffe Hdw. 823 N. 6th CE. 8779

LOANS
We make loans for Re-Financing; for Repairs; for improvements. These Loans may be repaid out of income as authorized by the National Housing Act
We also make personal - income loans, which require 2 endorsers. No matter where you live, come to see us; 2301 S. Kingshighway.
SOUTHWEST BANK

SAVE ON PAINT
BUY AT THE FACTORY
GOLD BOND HOUSE PAINT $1.95 Per Gal.
Guaranteed Lead, Zinc and Linseed Oil House Paint

Decorative Enamels; gal.	$1.25
Good Varnish; gal. as low as	1.10
White Shellac, 4-lb. cut; gal.	1.35
Linseed Oil; per gal.	.80
Turpentine; per gal.	.94
Pure White Lead; per cwt.	9.00
White Lead Composition; cwt.	8.00
Aluminum Paint; per gal.	2.20
4-Hour Enamel; per qt.	.60
Porch and Deck Enamel; qt.	.49
Flat Wall Paint; per gal.	.95
House Paint; as low as, gal.	.94
Screen Paint; per qt.	.30

EQUALITY OIL & FUEL CO.
1010 S. 4th St. CEntral 6100 Send for Catalog 10th & Brady E. St. Louis, Ill.
FACTORY TO YOU

3 to 15 First Year Mortgage Loans
Unusually Attractive Rates Can Be Offered Borrowers at This Time.
WILLIAMS, McREE & CO., Inc. 315 N. 7th. CHestnut 7944.

Get the *Best* WALL PAPER at No Additional Cost!

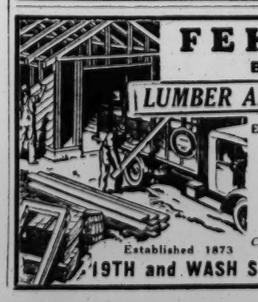


Insist on your paper hanger showing you Banner sample books. It will be worth your while as we have the best and largest selection of proven washable, non-fading Wall Papers, more serviceable and far superior to ordinary wall papers—yet cost no more.
The Banner Supply Company
Largest Distributors of Wall Paper in St. Louis
Main Store, 1804 S. Jefferson. GR. 4992 Branch Store, 5012 Easton. FOrest 3224
Paint Manufacturers Paint Factory, 2743 Crittenden Street *Delivery Anywhere*

GET YOUR
FHA Loan
HERE
Deal with the leader. This bank has made more FHA loans than any other in St. Louis—any other in Missouri—any other in the middle west. This experience will help you, and this record proves that *your* loan will be made, if it is possible. See us about a repair loan up to $2,000, or a mortgage loan up to $16,000.
Industrial Bank
AND TRUST COMPANY
NINTH AND WASHINGTON - ST. LOUIS
Applications also taken at 1486 Hodiamont

4 1/4 %
PRINCIPAL INTACT TO HEIRS AT DEATH
Example Age 48: $10,400.89 invested yields 4¼% (3½% guaranteed) or $35.41 monthly income starting 13 months from date of deposit. Death benefit to heirs $14,327. first year, $10,000 thereafter; guaranteed cash value one year from date of deposit and thereafter, $10,000.
EQUITABLE LIFE INSURANCE CO. OF IOWA
Bronson S. Barrows Agency, 1230 Boatman's Bank Bldg., GA. 4130

RESIDENCE LOANS
We Will Consider Applications for Residence Loans in St. Louis City and County for a Term of 10 Years at 5½% Interest
HEMMELMANN-SPACKLER R. E. CO.
Mortgage Loan Correspondent New York Life Insurance Co.
7th and Chestnut Sts.



FEHLIG BROS.
BOX AND LUMBER CO.
LUMBER AND BUILDING MATERIAL
Everything You Need—Reasonably Priced!
ROOFING, WALL BOARD, MOLDING, SASH, DOORS
CEMENT, SAND, GRAVEL, FENCING, FLOORING
Established 1873 Call on us for immediate LUMBER service.
19TH and WASH ST. Telephone: GArfield 3767

MAY BUILDING PERMIT VALUES OVER YEAR AGO

Total Including New Work, Alterations and Repairs Reaches Highest, With One Exception, Since Nov. 31.

The building industry in the United States, as measured by the value of permits issued in May, was only slightly less active than in April. In fact, the estimated cost of contemplated building operations in May, which includes new work, alterations, additions and repairs, was the highest, with the exception of April, since November, 1931.

The total value of permits taken out in May for the 215 cities regularly reporting to Dun & Bradstreet, Inc., was $49,322,110, compared with $51,717,570 in April. This was a decrease of 4.6 per cent, whereas the usual change for the period is a decline of about 6.5 per cent. Comparison with May, 1934, however, when permits totaled $43,825,268, shows a rise of 12.5 per cent. Although not as high as the gains reported in recently preceding months, this marks the fifth consecutive monthly increase over the corresponding period of last year.

New York City (five boroughs) contributed a total of $11,366,418 in May, compared with $12,643,378 in the previous month and $16,270,839 in the same month a year ago. This represented declines of 10.1 and 30.1 per cent, respectively.

Comparative Totals.

Outside of the metropolis, the value of permits issued for the 214 cities last month was equal to $37,955,592, a loss of 2.9 per cent from April, but a gain of 37.7 per cent over the like month of last year.

The group totals of building permit values for the 215 cities for May, this year and last, together with percentage changes, are shown in the following table:

Groups:	May, 1935	May, 1934
New England —	$ 3,409,874	$ 3,642,035
Middle Atlantic —	15,511,312	21,128,854
South Atlantic —	6,882,479	3,491,150
East Central —	7,667,385	5,184,108
South Central —	3,856,017	2,963,715
West Central —	3,525,159	3,028,544
Mountain —	1,200,789	484,792
Pacific —	7,269,095	3,902,070
Total U. S. —	$49,322,110	$43,825,268
New York City —	$11,366,418	$16,270,839
Outside N. Y. C. —	$37,955,592	$27,554,429

Divisional Changes.

The April to May comparison by geographical divisions revealed three groups higher and four lower. The South Atlantic States made the most favorable record, the group as a whole showing an increase of 47.1 per cent., with Washington, D. C., Miami Beach and Baltimore contributing the major portion of the gain. The West Central and Mountain sections also turned in fairly good increases. Declines in the other groups ranged form 23.2 per cent in the Pacific group to 8.1 per cent in the Middle Atlantic.

Contrast between May this year and last showed only two groups, the New England and Middle Atlantic, with lower totals than a year ago. Heavy increases were noted for the Mountain, South Atlantic and Pacific sections, while smaller gains were recorded in the East, South and West Central States.

Building Permit Values (Monthly).
(215 Cities.)

	1935.	1934.
January —	$28,826,268	$20,825,055
February —	27,636,367	19,326,964
March —	45,063,852	25,505,005
April —	51,717,570	29,280,666
May —	49,322,110	43,825,268
June —	.....	28,621,563
July —	.....	33,899,650
August —	.....	34,452,738
September —	.....	26,367,925
October —	.....	37,501,122
November —	.....	27,459,066
December —	.....	21,125,723
Total —	—	$348,390,747

Five Months' Gain 44.5 Per Cent.

The continued improvement in building activity since January of this year is reflected in an aggregate estimated cost of permits for the first five months of this year of $200,566,167, against $138,762,958 last year, and $106,322,129 in the same period two years ago. The respective increases over the two years mentioned is 44.5 and 88.6 per cent. Following is the comparison for May and the first five months of the past nine years:

	May.	Five Months.
1935 —	$49,322,110	$ 200,566,167
1934 —	43,825,268	138,762,958
1933 —	31,525,523	106,322,129
1932 —	34,566,714	203,273,750
1931 —	123,632,095	609,728,860
1930 —	174,197,501	734,178,245
1929 —	259,909,572	1,554,784,792
1928 —	328,300,669	1,477,592,996
1927 —	313,815,377	1,496,234,522

ANHEUSER-BUSCH BUYS BUILDING AT 1903 LUCAS

The Anheuser-Busch Brewing Co. has purchased a two-story building at 1903 Lucas avenue from the P. R. Papin Photo Co. The lot has 19 feet on Lucas, with a depth of 144 feet extending through to Linden street. The brewing company owns the adjoining two-story building at 1901 Lucas, at the corner of Nineteenth street, with a lot 26 feet by 144 feet. Both buildings are occupied by the Papin photographic studios. The two parcels have a frontage of 45 feet on Lucas and 144 feet on Nineteenth, extending to Linden.

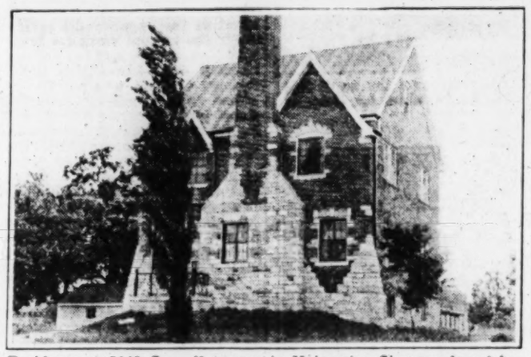
Greensfelder Lane House Sold.

Mary Potter Love, Inc., reports the sale of the property of Dr. Howard A. Rusk, 7827 Greensfelder Lane, in Clayton, to Elliot S. Miller of the Real Estate Management Co. This is a two-story colonial, with four bedrooms and two baths and sleeping porch on the second floor.

Residences Recently Completed Sold



Residence of Colonial design at 4576 Holly avenue sold by the John P. Dolan Realty Company to William Domermuth. Magdison Construction Company, builder.



Residence at 7848 Cornell avenue in University City purchased by Mr. and Mrs. Wm. N. Halliday. Sold and erected by Ralph S. Duke

HOME FOR AGED COMPLETED TO BE DEDICATED TODAY

The St. Agnes Home for the Aged, just completed, will be dedicated this afternoon by Bishop Winkelman. It is situated at Woodlawn avenue and Manchester road, in a natural park of huge oak trees.

Every effort has been made to design the building to provide the maximum amount of comfort and convenience. The first floor contains a spacious lobby, sitting rooms, a dining room, a most modern equipped kitchen, and on the opposite side of the lobby there are suites for the inmates, in addition to the chaplain's suite.

All the rooms on the first and second floors have connecting baths, and there are a certain number of private rooms with private baths. The third floor is similar in appointment to the second, except there are additional rooms.

The basement contains a large chapel of unusual design with a heavy Coffert and knotty pine paneled decoration.

Construction is of local limestone trimmed with Bedford stone, and has a slate roof. It is absolutely fireproof throughout.

The building was designed by Maritz, Young & Dusard, Inc., architects, and constructed by Seldon-Breck Construction Co.

ENLARGING CITY HALL IN RICHMOND HEIGHTS STARTED

Construction of an addition to the city hall in Richmond Heights has been started. The floor space will be doubled.

J. V. Gastaldi, architect and engineer, expects the work to be finished in four months. Built eight years ago, the present city hall is comparatively new, the addition will front 88 feet on Dale avenue and 66 feet on Big Bend boulevard. Nolte & Struebig are the associate architects. Arthur A. Arnold, superintendent of construction for Richmond Heights, awarded all the contracts.

A public library will be quartered in the new building along with enlarged offices for the police and fire departments and for the Mayor himself.

TIRE COMPANY LEASES STORE ON SOUTH JEFFERSON

The S. & L. Tire Co. has leased quarters at 3737 South Jefferson avenue, through the Commercial Sales Co. This is the seventeenth store opened by the concern. Negotiations were handled by Joseph S. Smissmann of the Commercial Sales Co.

DEALS INVOLVING APARTMENTS CLOSED

One on North Kingshighway and Another on Rosebury Drive Change Hands.

Acquisition of apartment buildings by investors as well as speculative interests, were a distinct feature of the week, with negotiations pending for other holdings of this type.

Noteworthy was the purchase of a large apartment building at the northwest corner of Kingshighway and Maple avenue by Walter Rumer. It has lot frontage of 80 feet on Kingshighway and 130 feet 9 inches on Maple. Three stories in height the building contains 15 apartments and two stores.

Standing at one of the most prominent corners in this part of the city, the building was purchased as combining both a speculation and investment. Alfred Goedde was the seller. The price paid was not divulged. Negotiations were handled by Barngrove Realty Company, of which James L. Barngrove is president. This agency also effected the sale of a flat at 1476 Shaumut place to an undisclosed client of the Hafner Realty Company. Mrs. Hester E. Masterson, was the grantor to the title.

Another transaction involved an ornate three-story apartment building at 6252 Rosebury drive, just inside the city limits, in DeMun Park addition. The purchaser was a client of the St. Louis Realty Development Co. The apartments have seven rooms and two baths, electric refrigeration, etc. The site is 55 by 121 feet. Mr. and Mrs. Ben Silverton were the sellers. C. S. Gross, president of the realty concern, negotiated the sale.

DeMun Park extends from Skinker road on the east to DeMun avenue, and from Northwood on the north to Southwood on the south. It is built up with apartment buildings of attractive design. The largest structures are on the Skinker frontage, the loftiest being 625 Skinker, at the southwest corner of Skinker and Northwood, overlooking Forest Park.

A seven-family tenant building at 1845-47 Menard street owned by Curt Helbig, has been purchased by Thomas J. Johnson & Co., Inc. for an investor, whose name is withheld.

Deals are pending for other apartment buildings which with the decrease in vacancies are exciting both speculators and investors.

Webster Groves Home Sold.

The colonial residence at 412 Hawbrook court, Lockwood Gardens, has been purchased by Mr. and Mrs. Loftin E. White of Webster Groves.

The house contains seven rooms, including pine paneled living room, dining room and hall, with the plank hardwood floors throughout the house. There are two baths, with lavatory.

Raymond Henley Co. handled the transactions.

Investment Property Sold.

Cornet & Zeibig report the sale of a two-story building at 2422-24 North Sarah street, comprising two stores and two flats above, for the Sproule Investment Co. The purchaser was Irvin Korn.

ACRE TRACT AND HOMES SOLD BY SOUTH SIDE FIRM

The following is a partial list of transactions handled by the office of Thomas J. Johnson & Co., Inc:

Forty acres of land in Franklin County, Mo., near Union for Henry Shaw; modern brick bungalow at 4232 Neosho street, for John Busalaki; seven-family tenament located at 1845-47 Menard street for Curt Helbig; five-room brick bungalow at 629 Fassen street; for Joseph and Irma Messer; modern five -room bungalow at 4321 Toenges avenue for Louis Bourgeois; 40-acre farm in Jefferson County, Mo., for client; 18½ acres located on Concord School road for Julius Idecker; 63-acre farm with improvements, in St. Charles County, Mo., for Henry Speth, 2 acres located at Jefferson County, Mo., at the town of Arnold for Joseph McClain; Resort at Union, Mo., known as the Owl Farm for N. L. Meston; bungalow on Sigbee avenue for H. Coleman and wife; residence at 5018 Vernon avenue to Margaret Houston.

SERVICE COMPANY LEASES SUPER STATION IN COUNTY

Hi-Way Service Co., Inc. has acquired a long lease on the Golden Rule Super Service Station No. 1 at 8600 St. Charles Rock road, in St. Louis County. The transaction was handled by Mr. Joseph Smissman of the Commercial Sales Co. The Hi-Way Service Co., Inc., of which Carl Maussbardt is president, has plans for a chain of super-service stations in the St. Louis territory.

PARK DRUG CO. TO OPEN STORE ON MANCHESTER AVE.

The Park Drug Co. has leased the store room at 7360 Manchester avenue, through Edward Glik Co. This is the eighth store leased by this firm. Additional stores will be opened in St. Louis and St. Louis County as soon as suitable locations can be found. The Lesser-Goldman Co. is the lessor.

SITES ON MISSOURI RIVER BLUFFS SOLD

Acreages Are Located in Vicinity of Lewis & Clark Bridges.

Negotiations concluded for sites on the Missouri River bluffs in the vicinity of the Lewis and Clark Bridges were features of the week.

Charles J. Muller & Son announce the sale of two tracts on the old Jamestown road, north of Lindbergh boulevard, about a mile west of the Lewis and Clark Bridges. One, comprising three and one-quarter acres, was acquired by M. A. Riek, and the other, nine and two-thirds acres, by H. W. Jennings, a client of the F. E. Mayer Realty Co. Plans for homes are being evolved.

Muller & Sons report negotiations pending for other tracts in this region, recently placed on the market.

Four and one-half acres on the north side of Accommodation road, off Lindbergh boulevard, was purchased by William P. Humphrey of the brokerage firm of Humphrey, Jaques & Co. The site, one of the most attractive on the Missouri River bluffs, was acquired for a residence. Negotiations were handled by Daniel R. Bissell.

Negotiations have been concluded for the Sears Lehmann estate, of a tract of 160 acres, on the Accommodation road, adjacent to Jamestown road. The purchaser is a client of LeGrand Jones, Inc., who has estate plans. The late Mr. Lehmann had purchased the tract for a country estate. The identity of the purchaser has not been disclosed.

A number of homes are in course of construction in this section, including notably those of Francis Mesker, Mrs. Elias Michael and Dr. Sidney Schwab. Several years ago Mrs. Mary T. Blossom purchased a tract in this locality with plans for eventually improving it with a country home.

The homes of Dr. Ellis Fischel, Dr. Vicreyl P. Blair and Burt E. Lang, the latter recently completed, are among the most attractive of this section.

CONSTRUCTION REAWAKENED IN BLUE RIDGE TR.

Continued From Page One.

tect's drawings, one designed in the English and the other in the colonial style. Each has a lot 100 by 175 feet. The three Bradshaw buildings will cost $90,000, without the sites. This is Bradshaw's first venture in the residential field, as a builder.

Sixty houses have been built in the addition, exclusive of those now under construction, with prices ranging from $35,000 to $125,000, plus the cost of the site, ranging from $6000 to $15,000. The homes of Charles H. Huttig ad Edward Muckerman are the show places of the addition. The addition was placed on the market in the spring of 1929 by the Lake Forest Development Co., which has expended a large outlay for surface and underground improvements. It was the only remaining unexploited tract on the Clayton road, immediately adjacent to the city.

William L. Gourley is director of sales for the Lake Forest Development Co., with the John P. Dolan Realty Co. as sales agents for new residences in the addition.

Association Sells Holdings.

Deeds have been filed in St. Louis and in Clayton conveying 18 pieces of property from the Real Estate Building & Loan Association to the Ursula Realty & Investment Co., a holding company recently organized, with Arthur A. Leschen as president. The Ursula company made the purchase predicated on a valuation of $125,000, it was stated. Charles H. Stewart of the Hugh H. Stewart Realty Co. conducted the negotiations. Several of the stockholders in the building and loan association are said to be interested in the Ursula company.

The deal embraced all the property taken under foreclosure during the depression by the association. The list includes a small apartment building in University City and a six-family flat on Nebraska avenue in St. Louis. The other 16 parcels consist of cottages, bungalows and medium priced residences in St. Louis and in St. Louis County.

The Real Estate Building & Loan Association, established in 1889, is a member of the Federal Home Loan Bank, the United States League of Incorporated Building & Loan Associations. Charles H. Stewart is secretary, having succeeded his father, the late Hugh H. Stewart, in this capacity.

Joseph T. Ayers, recently resigned as president of the association, to enter the general insurance business as a broker for the Robert J. O'Brien agency. He has retained his financial interest in the Buidling & Loan Association. He is also interested in the Ursula Corporation.

REAL ESTATE SALESMEN'S PICNIC, SATURDAY, JUNE 29

The Real Estate Salesmen's Association of St. Louis has completed arrangements for its second annual grand stag outing and picnic. It will be given on Saturday, June 29, at the Crystal Lake Golf and Country Club, on Bopp road, between Clayton and Manchester roads, in St. Louis County.

Refreshments served during the entire afternoon will be followed by a luncheon served at 6 p. m. There will be many entertainment features, such as indoor ball games, horseshoe pitching and card games.

The club has golf course and swimming pool and other recreation features.

Tickets may be had from Charles Young of the Cornwell Real Estate Co., Frank A. Gilbert of the Associated Realty Co., T. H. Mize of the S. Woods Realty Co., Samuel L. Wimer of Dougherty Real Estate Co. and Ray L. Klein of the Mercantile-Commerce Bank & Trust Co. Charles Young is chairman of the Entertainment Committee.

CARLISE-BIRGE CO. OPENS OFFICES IN COUNTY

The Carlise-Birge Real Estate Co., composed of Elmer C. Carlise and H. Dewey Birge, has opened offices at 1008 De Mun avenue in Clayton.

Carlise was formerly with the John P. Dolan Real Estate Co., specializing in homes in St. Louis County, notably in Lake Forest. He has been active in the real estate circles for a number of years.

Birge, formerly with the Dimmitt-Rickhoff-Bayer Real Estate Co., has had broad experience both in the city and suburban fields.

Real Estate Loans - - - Deeds of Trust

LOANS ON REAL ESTATE

HOME LOANS

HAVE YOU A DEED OF TRUST COMING DUE?

INVESTIGATE OUR LOW COST, SMALL MONTHLY PAYMENT PLAN

PUBLIC SERVICE SAVINGS AND LOAN ASSOCIATION

3901 PARK AVE. GRand 6668

LOANS ON REAL ESTATE



Long Term Monthly Payment LOANS ON HOMES

PROMPT SERVICE. NO DELAY.

Your monthly payment includes principal, interest, taxes, fire and tornado insurance. No worry over taxes to pay each December—no more insurance premiums to pay every three years—no more annoyance and expense of renewal—ONE MONTHLY PAYMENT TAKES CARE OF ALL.

We will pay off your present STRAIGHT loan when it becomes due and will replace it with a long time monthly payment loan.

We will lend you money to BUILD A NEW HOME.

We will lend money for IMPROVEMENTS ON YOUR HOME. Loans made on homes in St. Louis City or County.

Call at our office for complete information.

St. Louis Building & Loan Association

JOHN C. HALL, President 209 NORTH 8th ST.

DEEDS OF TRUST FOR SALE

CHOICE FIRST DEEDS OF TRUSTS—AVAILABLE 5, 5½ AND 6 PCT. APEX REALTY CO., MAin 4860.

LOANS ON REAL ESTATE



Home Money to Loan

I am always in the market for good loans on city and county Real Estate. Prompt answers, as I look after all applications personally. Or anyone looking to invest their money safely should call or write at once for my large list of first deeds of trust for sale, all secured by gilt-edge property double the amount of loan. Also have big bargains in homes and investments for sale in all parts of the city. I point with pride to my 40 years of successful business.

Located in My Own Building

Geo. J. Wanstrath R. Co.

CE. 2940. 715 Chestnut. EV. 3296.

To Build, Improve or Refinance YOUR HOME



Here are the advantages of borrowing from this Association on a long-term monthly direct cash reduction loan:

1. Moderate cost.
2. Reasonable interest rates.
3. Convenient monthly cash payments, suited to your income.
4. No renewal charges or future expenses for brokerage, title search, recording or other fees. Loan is automatically paid off by installments.

Write or Call for Free Booklet

ROOSEVELT FEDERAL SAVINGS & LOAN ASSOCIATION

3607 N. BROADWAY

Home Loans

We Have Never Foreclosed

It's good to get your loan into the right hands. Low interest rates—courteous service—protection. Phone FI. 1313 or see

HARRY NEWMAN

5301 S. Kingshighway Corner Winona

LONG-TERM LOANS ON HOMES

Monthly payments that will not exceed the fair rental of your home. No commissions or renewals. Write or telephone for pamphlet on our new loan plan on homes in St. Louis and county only.

Lafayette Mutual Building Association

615 Chestnut MAin 2813-14

Member Federal Home Loan Bank

MONEY 5% to 6%

LOANED $83,750 LAST WEEK.

To loan in any amount on real estate; no delay; can arrange to pay back whole or part at any interest period.

Be Sure to Get Our Prices If You Desire a Loan

EDW. K. LOVE REALTY CO.

MA. 1207. 704 Chestnut. GA. 0776.

Money to Loan

We have funds of clients available to loan on first deeds of trust from $1000 to $10,000. Only gilt-edge loans wanted. No tenements. Reasonable rates.

DUBINSKY REALTY CO.

5th Floor, Wainwright Bldg. MAin 2757

MONEY "SEE US"

CHRISTIAN BRINKOP REAL ESTATE CO.

3621 S. Grand LAc. 3040

MONTHLY PAYMENT LOANS

On Homes. Low Rates. No renewals. Monthly credit to principal, reducing interest each month. Payment includes taxes and insurance monthly. Be sure to investigate our plan. Call for full details.

GREAT SOUTHERN S. and L. ASS'N.

329 Arcade Bldg. MAin 0268.

MONEY TO LOAN

ON CITY AND COUNTY

REAL ESTATE

For Quick Answers Call

STRODTMAN & STRODTMAN

3607 N. Broadway CEn. 8710

MONTHLY PAYMENT LOANS

You pay $10 per $1000 for 12½ years and the loan is paid in full, including interest. No guessing, time and amount fixed.

N. S. WOOD, Inc., 709 Chestnut.

GOVERNMENT SPONSORED LOANS

5-5½ Interest—20 Years to Pay

For Information See

Lafayette Mutual Building Association

615 Chestnut St. MAin 2813-14

DO YOU NEED A LOAN?

on your property. We are in a position to make the loan and give you a quick answer.

O'ROURKE Riv. 4310-11

5471 GRAVOIS

HOME LOANS OUR SPECIALTY

LONG TIME TO PAY

NO COMMISSION—NO RENEWALS

American Home B. & L. Ass'n.

Louis F. Yeckel, President

3542 Gravois East of Grand

MONEY TO LOAN

On first deeds of trust; good neighborhoods. Prompt answer.

APEX REALTY CO. MAin 4860.

MONEY TO LOAN

Insurance funds, 5-year loans on real estate. MULLIN-WALTERS REALTY CO., INC., 908 Chestnut. MA. 2636.

5% AND 5½% MONEY

BUTTS REALTY CO., 823 Chestnut st.

HAVE PLENTY MONEY AVAILABLE FOR FIRST DEEDS OF TRUST.

HENRY H. HAFFNER R. CO., RO. 9706.

WE make first deeds of trust; plenty of funds available. See us first.

A. K. FEINBERG, 2914 N. Union. EV. 4900

ANSWER IN TWO HOURS

FASTEST, CHEAPEST LENDERS IN CITY—MAKE US PROVE IT.

$1000 TO $20,000.

4¾ to 5½ per cent. Come direct; no slow corporation methods; old, reliable realtor; established 43 years.

JOHN A. WATKINS CO., 722 Chestnut.

LOW RATES

On First Mortgage Loans to Home Owners. Secure our rates before renewing your loan. Prompt answer—

W. I. CHRISTOPHER & ASSOCIATES, INC.

506 Olive Street. GArfield 4022.

MONEY TO LOAN

ANY SUM

Low Interest and Reasonable Charges

Edward L. Bakewell

Loan Correspondent for Connecticut Mutual Life Ins. Co.,

118 N. 7th Street CHest. 5355

MONEY TO LOAN

In sums to suit on St. Louis and St. Louis County real estate in good locations. Building loans solicited.

M. A. RUST & SONS REALTY CO.

MAin 4551 816 Chestnut St.

MONEY TO LOAN ON REAL ESTATE. FIRST DEEDS OF TRUST FOR SALE

$1500.....3 YEARS.....6%
$2000.....3 YEARS.....6%
$3000.....3 YEARS.....6%

Morris Aach

REALTY CO. 826 CHESTNUT ST.

WE HAVE $5000 TO LOAN.

On well-secured single or double. Call us immediately.

O'ROURKE RIV. 4310-11. 5471 GRAVOIS.

INTEREST ONLY 5 PER CENT.

Money to loan on good bungalows or flats, south or southwest; can have either 3 or 5 years; terms; private parties only. LAclede 6648.

WILLIAM KEANE JR., INC.

MONEY TO LOAN. CITY OR COUNTY $500 to $10,000. Quick answer. CHestnut 6747. 213 Wainwright Bldg.

$2000—6%—5-room modern brick, 404 Fannie ave. Call today. RI. 3555.

MONEY TO LOAN—Any amount of trust funds at 5 and 5½ per cent interest on real estate security; small charge; privilege of repaying given if desired; must be first deed of trust; some description of property necessary. Box F-192, P.-D.

5 PCT. AND 6 PCT. MONEY

$1000 to $5000 on modern bungalows, residences or flats. JOST R. CO., 113 N. 10th. CH. 2375.

HAVE $10,000; will loan on West End home or business property; worth double. Box M-248, Post-Dispatch.

HAVE money to loan on brick bungalows or cottages. CHestnut 6776.

WM. C. TIEMAN, 214 Wainwright Bldg.

I HAVE money to loan to property owners; $1000 to $10,000; give full particulars. Box M-256, Post-Dispatch.

MONEY LOANED on real estate; quick action. Box O-344, Post-Dispatch.

Make sure to not miss today's business opportunities. Read the Business For Sale Ads in the Want Pages of the Post-Dispatch.

CURRENT rates available for loans up to $25,000 on modern homes. Box P-2, Post-Dispatch.

MONEY TO LOAN—On improved real estate; low rent. J. HALLER R. CO., 210 Wainwright Bldg.

$2000, $3000, $5000 and $10,000 to estate to loan on real estate. Box P-245, Post-Dispatch.

HAVE $10,000 to loan on good first mortgage; state full particulars. Box P-299, Post-Dispatch.

I WILL make 5 per cent loans to private parties on homes and flats; give particulars. Box P-300, Post-Dispatch.

MONEY TO LOAN on South Side property. Write details. Box P-209, Post-Dispatch.

MONEY TO LOAN—Choice county improved property. THEO. R. APPEL, REp. 0196.

5-1 YEAR loan, 5% interest on bungalows, flats; private only. RI. 7100.

WILL make or buy 1st, 2d deeds of trust; no agents. Box O-29, Post-Dispatch.

MONEY WANTED

ARE YOU A SMART INVESTOR?

We have several high-grade, 6% well-secured 1st deeds of trust.

O'ROURKE Riv. 4310-11 5471 GRAVOIS

FIRST D. T., $6500, new construction, early American, 3 bedrooms, bath, lavatory; air-conditioned, gas heat. JONES BROS. R. E. CO., Arcade Bldg. CH. 8037. PA. 5660W.

$1100 ON FIRST deed, perfect title, on 6 acres, 4-room house, close in; worth $2500; owner occupies; 6 per cent + commission. COlfax 6152R.

WRITE for list of our 6 per cent 1st deeds of trust; excellent security. GANNON-FRANKE REALTY CO., INC., 1908 Chestnut. CH. 1552.

MONEY Wtd.— 5xx Purdue 6 rooms, 2 baths, well constructed, built by owner; 3 for 1 loan; no commission. Box O-75, Post-Dispatch.

WANTED from private party, second first deed of trust on business property Gravois bl., west of Jefferson. Box P-304, Post-Dispatch.

WANTED $2500, good commercial property, private party. PA. 2551. 45 Cleveland, Clayton, Mo.

TEACHER needs $200 3 years 6 per cent to complete college; reference and assurance loan. Box A-144 P.-D.

MONEY Wtd.—$2300, 3 years, 6 per cent, on bungalow; no commission. Box O-64, Post-Dispatch.

WANTED, $8000 building loan; property worth $25,000, in county. Box O-234, Post-Dispatch.

MONEY Wtd.—$5000, on double flat, 3 years, 5½ per cent interest; no commission. Box O-47, Post-Dispatch.

MONEY Wtd.—$2500, 1st deed, on single 5-8 room flat; modern; no commission. RI. 4194J.

$10,000 secured by clear assets of small Southern Illinois factory recently appraised over $80,000. Box O-[illegible], Post-Dispatch.

$7500 WANTED on 4-family modern flat, southwest; 6 per cent interest; no commission. Box M-253, Post-Dispatch.

$25,000 on business property in North St. Louis. ED. I. KUHS R. E. 3150.

PRIVATE party wants loan, 5-room residence, northwest; property in good condition. Box A-129, P.-D.

$4300 FIRST D. T., secured by 1 lot in Moorlands. Box O-332, P.-D.

$800 FIRST Wtd.—35-acre tract; ings; private. Box 135, Bath[illegible]

$4000 AT 5% Wtd.—On double modern flat. Box O-388, P.-D.

HAVE $2500, loan, single flat. Box P-57, Post-Dispatch.

$7500—First deed; hotel, apartment, Delmar. Ample security. [illegible]

$5500 FIRST 6% Papers ready. Harry Newman, Inc., 5301 S. K[illegible]

STOCKS AND BONDS

GENERAL Railway Coupler st[illegible] State best price for cash. Box A-144 Post-Dispatch.

-:- Summer Cottages and Resorts -:-

RESORTS

Wanted

CABIN Wtd.—60-80 miles St. Louis, on Upper Meramec; must be all-weather road and high ground. Call CA. 2964.

SUMMER HOME on Gasconade, near Jerome. For information, ST. 1094.

For Rent

SUMMER COTTAGES—At River Side Forest on Meramec River; running water; excellent beach, swimming, boating and fishing; four rooms, large porch; take Gravois rd. to Affton, Mo., turn south on Tesson Ferry rd. and follow signs marked River Side Forest from end of concrete road. Or take Lemay Ferry rd.; Butler Hill rd. and follow signs. Above high water; accessible by road during high flood.

ATTRACTIVE COTTAGES—Come out day or night look them over; by day, week, month; furnished, electric, running water, private; wooded; 30 minutes via Gravois to Hawkins, then mile west on right. Phone Valley PArk 98-F-23. Greenthal.

ATTRACTIVE cabins and sites; on bluff and river; stone fireplace, screened porch; big spring. Upper Meramec, near Stanton. WEbster 4497.

TREECOURT POOL NOW OPEN

Call Valley Park 124 for Reservation.

CABIN—5 miles south on 61; one room, screened porch; $70 year. RI. 2379J.

CLUB—3-4 rooms, large grounds. Smizer Mill rd., Dennis, Fl., 3043.

CLUBHOUSES—By the year. Box 95, R. D. No. 3, Hermann, Mo.

COTTAGE—Modern, private grounds, located in the Ozarks. Take Route 30 to 17-mile post, turn right, Franks rd. to Valley View Farm, High Ridge, Mo. Completely furnished 2 bedrooms, large living room with fireplace, bath, furnace, electric refrigeration, electric stove, screened porch across front; rent $40 month to couple only.

COTTAGE—4 rooms, conveniences, 3 screened porches, private beach; 25 miles from limits; concrete road; Gentiles only. Cedar Hill on Big River or PR. 0193, Mr. Warner.

COTTAGE—Morse Mill; reasonable; very desirable for refined people; large grounds. Turn right at bridge to "Cedar nook," Empress Sign Shop. JE. 7346.

COTTAGES—3-4 rooms, furnished, unfurnished; private lakes, pool, fine fishing, hunting. Stones 7 Springs, Sullivan, Mo.

COTTAGE — In beautiful Wequetonsing, Mich.; 7 rooms and bath; 4 bedrooms; rent for season reduced. WEb. 1480.

COTTAGES—Clairmont Beach, 42 miles No. 30 (Gravois rd.); cross Meramec bridge, turn left at sign. CH. 2518.

COTTAGE—On Meramec, at Valley Park; furnished, $150, 12 months. Call EV 1264.

COTTAGE — Upper Meramec, log cobblestone, furnished; fishing; garage; rock gardens. E. C. Horst, Cuba, Mo., Route 3

COTTAGES—For rent on Meramec. Chipmunk Inn, St. Clair, Mo.

COTTAGES—2-3 rooms, 1½ miles southeast Valley Park, Meramec. FOr. 4874.

COTTAGE—Big River and Meramec. Phone Dennis, Valley Park 98F12.

COTTAGES—3 rooms, completely furnished on Gasconade; ideal for vacation. Shea, 8320 Cote Brilliante. FOr. 9743.

For Rent

FURNISHED CABINS—Highway 66; good fishing. ROedale 0673.

FURNISHED bungalow, 4 rooms; large screened porch; 1 hour from city; in beautiful private grounds; $360 per year. Box C-405, Post-Dispatch.

FURNISHED COTTAGE—Fish Creek, Wis., for season. F. W. Mabley, REp. 4644.

LOG COTTAGE — Spacious, on lake in Northern Wisconsin, 40x20 living room, 5 bedrooms, bath, fully equipped, suitably furnished, fuel and electricity included, running water, 2-car garage, 2 rowboats, exclusive community; season rental reduced. CA. 5234.

LOVELY rustic cottages, furnished complete; housekeeping; very decorative; clean; private secluded woods; 30 minutes from St. Louis. Day, month, year. Phone Valley PArk 98F11, Mrs. Johnson.

MERAMEC RIVER—5 rooms, furnished, season or week. FO. 2751.

RESORT COTTAGE — Large, modern; also small cottage. E. J. Edwards, Belvedere Club, Charlevoix, Mich.

ROCK CABIN—New and large clubhouse on Meramec. C. Krausnick, St. Clair, Mo.

SUMMER COTTAGE—For lease; overlooking Mississippi River; running water; shower; furnished. WAtson 2051.

For Sale

Build A Club House

. . . with a Government sponsored Loan. We will supply all the materials for the complete job and arrange the loan to pay for everything, material and labor. No cash needed. No mortgage required. Up to 5 years to pay Call CEntral 4400.

Central Hardware Co.

CASTLEWOOD — See Agent on Grounds Today

3-room cottage, with large screened-in porch, running water, shower, electric, ½ acre of ground; will sell at a bargain THE EDWARD GLIK CO., EV. 4500.

LOG CABIN—1 acre ground, 2-car garage, Caseyville Hill, Ill., Route 157; beautiful summer home. EAST 4015.

ACREAGE—Or lots on Meramec and Big rivers. R. Wehmeyer, owner, 12 N. Meramec, Clayton, CA. 1312.

ALMOST new rustic type mountain home, 5 rooms, massive fireplace, hardwood floors, electric lights, water, sacrifice $2750; owner, 519 Gilpin st., Denver, Colo.

ARCADIA, Mo.—5 acres, house, ½ mile east of town; studio living room, modern equipment; tennis court, etc. CH. 9339.

40 ACRES—Middle fork Black River; beautiful shut-in; 2 cottages; fishing, hunting; $600 cash. Dr. James H. Martin, Ironton, Mo.

CLUB SITE—400 acres on Meramec river; bargain for cash. Hardwood Charcoal Co., Steelville, Mo.

For Sale

CLUB—Small; Big River; Hoene Springs; light, water. MU. 2779.

MERAMEC CLUB SITES

St. Clair, Mo.; 32-acre tract, 1000 feet river frontage; ideal location. JOST R. E. CO., 113 N. 10th. CH. 2375.

CLUB and 2 acres; fish, hunting and school close; make small farm; fronts Highway 21, 3 miles south of De Soto; need money; sacrifice, $135; terms. Route 2, R. Love.

CLUBHOUSE—3 rooms, on Meramec; 50 miles from city; completely furnished; hunting, fishing; river safe for children; bargain. Call GRand 2320.

COTTAGES—New; at Clairmont Beach, 45 miles, on No. 30, cross Meramec bridge, turn left. No cash down. Also permanent homes and 5 acres. CH. 2518.

COTTAGE—Charlevoix, Mich.; five bedrooms, 3 baths. Box O-205, Post-Dis.

DANDY 4-room brick house, 2 screened porches; large lot; on Bourbeuse River, 27 miles out; easy terms.

JOHNSON 4540 GRAVOIS RI. 5151

FIFTY ACRES—Manchester rd., 30 miles out, improved spring and timber, sacrifice for $2500. Bish M. Crawford, 621 Chestnut st.

GENTLEMAN'S country estate, near Antonio, Jefferson County; 27 acres; modern furnished lodge; electric appliances; water system; spring lake; fruit garden. WM. WARREN, TITLE GUAR. BLDG.

RIVER FRONTAGE—100 ft., Union, Mo.; no floods; all weather road; 24x24 building, finished inside; fireplace, cement steps, river to building; good cistern; take any fair offer. FR. 9023. 622 N. Taylor.

SUMMER COTTAGE—And lot; very exclusive. Inquire at Haub's Store, Glencoe, Mo.

LOG CABIN—On beautiful Lake Pokegama, Grand Rapids, Minn.; 4 rooms, fireplace, 2½ acres, wooded, fine beach; in heart of fishing and hunting region; $1850. Benson, 1929 Nicollet, Minneapolis, Minn.

LOG CABIN—On Big River, 50 miles from St. Louis. Call EVergreen 8017.

LOTS—At Twin River Park, junction of Big River and Meramec; about 2½ miles south of Eureka; good lots fronting on Big River and Meramec; a beautiful spot; private; will sacrifice; cash or terms. Come out today, some good lots still left.

TOBEY 5427 GRAVOIS. RIv. 4108

RESORT—2 acres; tavern; 5 cabins; going business. Box K-189, Post-Dis.

RESORT—Meramec Clear Mint Wart bungalow. Box A-214, Post-Dispatch.

SUMMER COTTAGE—Well built frame, 4 rooms, on Meramec River near Moselle, HI. 5686.

SUMMER COTTAGE for family, completely furnished; reasonable. LA. 3182.

TIMES REACH—80 ft. by 100 ft., $150, originally $300. Call GR. 5071.

YOUR choice river property. G. W. 2854 Henrietta. GR. 7674.

Resort Equipment

GASOLINE STOVES—For clubhouses and resorts; hotel ranges, camp stoves; repair parts. Windhorst, 2215 Washington.

COUNTRY BOARD

HOME Wtd.—For girl 9; prefer elderly couple; will pay small board. Box A-199, Post-Dispatch.

APARTMENTS FOR RENT—South

Exceptional Apartments
Furnished and Unfurnished

ROOSEVELT APARTMENTS
3941 S. Grand; lovely furnished and unfurnished efficiency apartment; reasonable.

6240 Southwood; beautiful 5 and 6 room apartments; 2 baths. See manager.

3467 Gasconade; 4-room efficiency, modern building; nicely furnished, complete; reasonable.

GARDENVILLE APARTMENTS
4762 Bonita; corner S. Kingshighway; spacious 3-room efficiency; excellent ventilation, modern building; fine clean location.

5000 S. Grand; 3612 Delor; lovely bedroom apartment, large rear porch, vitrolite bath and shower. Very reasonable. Also small efficiency apartment.

3840 Wilmington; lovely 4-room apt. Janitor service. See Manager.

1133 Louisville (at Clayton av.) Lovely 3-room efficiency apartments. Heat, light, gas, refrigeration, $30 up.

SHOSS R. & I. CO.
617 Chestnut. CEntral 1385

APARTMENTS
APARTMENTS FOR RENT

CABANNE, 5884—4 rooms; ref. ..$45 00
4815A Delmar, 6 rooms 35 00
910 Goodfellow, 4 rooms, ref. .. 47 50
4229 Warne, 4 rooms, ref., gas, electricity 47 50
3557 Hamilton, 5 rooms, ref. 55 00
6853 Bothold, 4 rooms, ref. 42 50
6649 ..... dr., 4 rooms, sunroom 55 00
314 S. Hanley, 5 rooms, garage 42 50
5740 Cates, 4 rooms, ref. 42 50
ANDERSON-STOCKE-BUERMANN.

North

EFF. and BEDROOMS
Double Exposure
$35.00 Up
Heat, Refrigeration, Janitor
3524 N. Garrison
Open
LICHTENSTEIN ESTATE Inc.
2944 LOCUST JEF. 6310

DODIER, 2534-44—2 and 3 room apartments; manager on premises.

FOURTEENTH, 2420 N. — 3d floor; 2 rooms, everything furnished; rent $18. OTTO TIETJENS, 722 Chestnut.

8334 HALLS FERRY RD.
Efficiency apartment; all painted walls newly finished; comfortable coil spring bed; tiled bath with shower.

ST. LOUIS, 3529 (at Grand)—3-room efficiency; heat, refrigeration; resident manager.

ST. LOUIS, 3861—Efficiency apartment; all conditioner; $30.

WEST FLORISSANT, 4408—5 full rooms, heat, refrigeration; garage; $45; resident manager.

Northwest

ALDINE, 4552-60 — 3 rooms, heat, hot water, refrigeration; janitor. Manager.

4 AND 5 ROOMS
2 N. Kingshighway and 5005 Maffitt; ..., and new Norge refrigeration; ... $40 and $50.
R. H. STOLTMAN R. E. CO., NE. 1091.

2301 N. Kingshighway
Four-room efficiency apartment in new building; tile bath with shower; large bedroom; ample closet space; janitor will show.
Beautifully Decorated.
THE RALPH D'OENCH CO., JE. 3780.

NATURAL BRIDGE RD., 6245—3-room modern eff.; heat, hot water, electrical refrigeration; manager on premises.

NATURAL BRIDGE, 5372 — and 4 rooms, furnished and unfurnished; reasonable; 2 blocks from school; resident manager. Mulberry 4505.
G. H. RODEMYER & CO.
109 N. 8th st. MAin 4124.

NORTHLAND, 5382—3-room efficiency, ... cooking; electric light; heat etc. refrigeration furnished. See manager there.

SCHULTE R. E. CO. 2407 N. B'way.

SHREVE, 4341A—3-room efficiency apartment; furnished or unfurnished; every ... added at moderate rental; janitor will show.
THE RALPH D'OENCH CO. JEF. 3780.

CHOICE APARTMENTS
5300-02 WABADA AVENUE
Modern large 3-room, 2-story living ... refrigeration; $30 and $32.50.
KORTE, 7171½ Chestnut. MA. 4258.

South

MODERN efficiencies, 5 rooms, beautifully refinished and redecorated; refrigerator, stove, electric gas and heat furnished; garage; 1 block to Holly Hills, just opposite Carondelet Park at Grand. Resident manager. Phone RI. 2627.

ALFRED, 1949—Facing Shaw's Garden; 4 rooms; refrigeration; light, gas, shower; attractive; beautiful decorations.
DOUGHERTY R. E. CO. CEntral 0330.

APARTMENTS—4 or 5 room efficiencies; also smaller; heat, gas, electric refrigeration, janitor. 2608 S. Grand.

1026-30 BATES.
BLOCK TO GRAND.
Living room, hallway bed, bedroom, dinette, kitchen, refrigeration, heat, gas.
MANAGER, 1026 BATES.
FEDERER, 2610 GRAVOIS. PROS. 1519.

HOLLY HILLS APTS.
5014-16 BATES ST.
3600 south, one block west o Grand. Rent $30 up; caretaker on premises.
FEDERER, 2610 Gravois. PRos. 1519.

GROVER CLEVELAND APTS.
4531-37 BINGHAM AV.
4300 south, 1 block east of Grand.)
... (southeast corner), 39th st. ... reception hall; heat furnished; ... doctor or dentist; rent rea-
... ALTHEIMER, WILLIAMS & ... INC., 817 Chestnut st.

4467, 3-4 efficiency; elec- ... water heat, refrigeration $32.50, $35; open. RI. 5151.

4616—Modern 6 rooms, 3 ... porch, Frigidaire; 2d floor

CHIPPEWA, 5525—**At Grand bl.; 4 rooms, electric refrigeration furnished; neighborhood.**
HAASE REALTY CO., 103 N. 9th st.

4056—6 rooms, including 2 ... 3-a-door beds; electric re- ... gas range optional; steam ... service; first or second

CLEVELAND, 4048—6 rooms, including 2 ... first floor east, with delightful ... garden. Inspection cordially ...
THE RALPH D'OENCH CO. JE. 3780.

4265—**4 rooms, garage, reasonable. JE. 0916.**

4231 S.—Just one more 4-room left; exceptionally low refrigeration furnished.
BAKEWELL CH. 5555.

CONNECTICUT, 3606—**5 rooms, G. E. refrigerator, new fixtures, decorations**

4803—4 rooms; electric re- ... hot water, janitor ser- ... BOKERN, Garfield 0108.

3653 SO. GRAND
1 ROOM EFFICIENCY $37.50
BEDROOM EFFICIENCY $45.00
LIVING ROOM, DINETTE
AND KITCHENETTE $55.00
HEAT, GAS AND REFRIGERATION
INCLUDED. GARAGE IN
BUILDING. MANAGER, PROS. 0085.

4 large rooms and sun- ... G. E. refrigerator.

4020 KEOKUK
$32.50
... room efficiency, heat and re- ... frigeration; new, inside and ... out. Manager there.

... — Second floor, four ... room, front porch; Frigidaire. ... TIETJENS, 722 Chestnut.

1719—3-room efficiency; in- ... tric, gas, refrigeration; $30. ... see manager. Groebl-Senniger

1208—4 rooms; bath; $30. ... SENNIGER, FOrest 3133.

4011—**Beautiful 5 rooms; $47.50. NA. 1858.**

4118-20—4 rooms, refrigera- ... a real snap; look. ... HEATH CO. GA. 3164.

TOWER GROVE PARK.
... nice 4-room efficiency.

... Efficiency; period fur- ... ideal for professional

... 2600—New; 3 large rooms; ... refrigeration; janitor; outside, ... clean. FL. 0885.

SEVILLA COURT
3500 MIAMI—A 2 and 3 room efficiency with living room, dinette or Pullman kitchen, kitchenette, dressing room with built-in dressing table and wardrobe. Beautiful court.
Light, gas, refrigeration furnished.
RENTAL RATES FROM $37.50.
INFORMATION APT. 103—FR. 4817.
WM. S. DROZDA
4006 CHOUTEAU. NEwstead 0378.

OSAGE, 2919—New; 3 large rooms, furnace, refrigeration, janitor, outside light; modern; clean. FL. 0885.

SHAW, 4161A—4 rooms and sleeping porch, electric refrigeration; janitor and heat; low rent; summer rate. Call MA. 2660.

SHAW, 4153—4 rooms, sun parlor; heat and janitor service; refrigeration; $42.50
MULLIN-WALTERS REALTY CO., INC.

SHAW, 3640—5 rooms, open porch; modern; refrigeration; reasonable.

4203 SHENANDOAH
3 and 2 bedroom apartments.
OPEN—See janitor on premises.
DROZDA REALTY CO.
4006 CHOUTEAU AVE. NE 0378

SHENANDOAH, 3435—Lovely, modern, 4-5 rooms, refrigeration; excellent service. Wm. Warren, Title Guar. Bldg.

SHENANDOAH, 3405—5 large rooms; hot water, refrigerator, janitor. LA. 8989.

AT TOWER GROVE PARK—MAGNOLIA AT 39TH; 4-ROOM EFFICIENCY.

THIRTY-NINTH, 2010 S. — 2d floor; 4-room efficiency; heat, refrigeration included.
EUGENE J. ALTHEIMER, WILLIAMS & CALMER, INC., 817 Chestnut st.

MARLOWE—THIRD FLOOR, 4 ROOMS; SUMMER RATES, 39TH AND McREE.

THIRTY-NINTH, 1723A S.—4 rooms, heat, refrigeration; janitor service; $35.

VICTOR, 3551—4 and 5 room apartment; see janitor. LA. 5600.

Southwest

CHIPPEWA, 4937—4 bright rooms, 3 exposures; newly decorated; Frigidaire; shower and other features; reasonable.

HEREFORD, 3451—Efficiency and bedroom apartments; Frigidaire; oil heat.

HOLLY HILLS, 5410—Very desirable apartment, 3 rooms and sleeping porch; garage; heat furnished; will decorate to suit; $30.

GANNON-FRANKE REALTY CO., INC., 1008 Chestnut st. CH. 1552.

5101 SOUTH KINGSHIGHWAY.
Four-room Efficiency. Modern and Beautifully Decorated.
See Manager at 4904 Itaska.
FLanders 2933.
M. H. Rodemyer & Co.
109 N. 8th st. MAin 4124.

LINDENWOOD, 4909—3-room efficiency; heat, refrigeration, gas, electric furnished; resident manager.

MARDEL, 5000—2d east; 4 rooms; heat, refrigeration, janitor service; reasonable rent. SEE MANAGER.

OLEATHA, 5052—5 rooms; garage; open; electric refrigeration; reduced to $42.50.

CHAUNCEY P. HEATH CO. GA. 3164.

FOR the pick of the 5-room apartments see The Delwood, Zephyr and Bellevue. Two full bedrooms; reasonable.

WINONA, 4905-4909—3-4 rooms; refrigeration; see janitor or call
EDWARD C. WAGNER. PR. 1270.

West

PRACTICALLY NEW APARTMENTS
1005-1010 Hi-Pointe pl.; Ethel and McCausland; 4 large rooms with 5-room efficiency; parquet floors, craftex walls, beautiful bathrooms; everything the best. First and third floors, 2 exposures, with garage, including; gas, electric, refrigeration; $42.50 and $52.50.
Second and third floors, 2 exposures, north, with garage, etc.; $52.50; $55. $2.50 less on the above rents if you have no car. A. JAY KUHS.

ATTRACTIVE
SECOND-FLOOR APARTMENTS OF 5 ROOMS, SUN PARLOR, SLEEPING PORCH; ALSO 6 ROOMS, ELECTRIC REFRIGERATORS AND ALL CONVENIENCES, AT 812 GOODFELLOW AND 5806 CLEMENS, NOW AVAILABLE AT LOWEST POSSIBLE RENTALS IN THE WEST END. CALL SUN., CABANY 6917 OR MAIN 2367.

Very Choice 4-5-Room Apt.
Beautiful corner, 1st-2d floor, 3 exposures, 2 bedrooms, select location, rare value; $40-$50. Owner, FO. 2506.

APARTMENT—9 rooms, 3 baths, Cathedral parish; beautiful 3-family building. Call FOrest 0232.

APARTMENT—6 rooms, St. Roch's parish; excellent condition. Call PArkview 0355.

APARTMENTS—4 and 5 rooms, heat and hot water, $27.50 to $30. FOrest 6834.

BARTMER, 5424—Six rooms, splendid arrangement; screened porch; garage; refrigeration.
E. L. BAKEWELL. CH. 5555.

BEACH, 925—(On Maple, 1 block west of Hamilton.) Living room, dining room, kitchen, 3 bedrooms and sunroom, $45; unfurnished. Heat and janitor service, new refrigerator and stove included. Real Estate Management Co., 317 N. 11th.

BEACH, 938—5 rooms, first floor; refrigerator, janitor service; near Hamilton and Maple; cool and private.

BELLECOURT APTS.
1107-23 BELLEVUE.
COOL—CONVENIENT.
Beautiful, large living room with Murphy bed, kitchenette, dinette, dressing room, near stores, churches, transportation.
KORTE, 7171½ CHESTNUT. MA. 4258.

BELLEVUE, 1204—4-room efficiency, ultra modern, new building; three exposures; garage in basement.
ROYAL BLDG. & REALTY CO., CH. 3944.

7507 BUCKINGHAM
The outstanding apartment in Blue Ridge; 6 rooms, breakfast room and den; 2 baths. Interiors in the finest manner. Garage in basement. Glen Ridge School District.
THE RALPH D'OENCH CO., JE. 3780.

BUCKINGHAM DR., 7557—Moorlands; 5 rooms; garage; reasonable. PA. 5345W.

CABANNE, 5803—Also 911 Goodfellow 1st, 2d, 3d, 4 large rooms, finished in beautiful plastic paint, Kelvinator, shower, front balcony, very cool. CAb. 0760.
DON'T MISS THIS

5617 Cabanne, bedroom and efficiency; newly decorated; gas, electric, Frigidaire. ROsedale 1197.

CABANNE, 5377—Second floor; 7 rooms, bath, oil heat, hardwood floors throughout; kitchen linoleum; new refrigerator and new stove; open. PA. 3187.

CABANNE, 5666 — Lovely 6-room, tile bath, Frigidaire; large open porch.
BRADLEY & QUINETTE, CH. 6528.

CABANNE, 5636—6 rooms, heat, refrigeration and janitor service.
E. PAUL SMITH, CEntral 5200.

CABANNE, 5842—3 rooms, 2 exposures, very desirable; resident manager.
M. H. RODEMYER & CO. MAin 4124.

CABANNE, 5551—Five rooms, first floor; heat, etc.; only $35; open.
HAUSCHULTE R. E. CO., 2407 N. B'way.

CABANNE, 5554—Large, cool, 1, 2 or 3 rooms, furnished or unfurnished; private residence.

CABANNE, 5401—6 rooms; 3 bedrooms; 2 baths; refrigeration; porches; garage.

CABANNE, 5601—6 rooms; heat, janitor; Frigidaire. Scott Realty Co.

CABANNE, 5550—6 rooms, 3 bedrooms; heat; garage; reasonable.

APARTMENTS FOR RENT—West

You Will Enjoy Living in
THE ST. REGIS
at Lindell and Kingshighway
7 Rooms—9 Rooms
Completely modernized.
Resident Manager
M. H. RODEMYER & COMPANY
109 N. 8th St. Back of every lease is Rodemyer Service MAin 4124

The President
APARTMENTS
4615 LINDELL BLVD.
ROSEDALE 3328
Superb location. Refinement and all modern conveniences are distinctive features in THE PRESIDENT . . . 3 and 4 rooms.
FURNISHED OR UNFURNISHED

Daniel Boone
APARTMENTS
3733 LINDELL BLVD.
FRANKLIN 4070
"DESIRABILITY" — Defined in our business means location, homelike atmosphere and service . . . inspect our 3 and 4 room apartments . . . Furnished or unfurnished.

The Adlon
APARTMENTS
3438 RUSSELL BLVD.
PROSPECT 6300
SITUATED across from beautiful Reservoir Park, combined with all modern facilities, makes the Adlon the ideal apartment home.
3 to 6 Rooms, 1 or 2 Baths

5501 WATERMAN
A VERY DESIRABLE NINE-ROOM, TWO-BATH APARTMENT IS NOW AVAILABLE IN THIS BUILDING.

5841 CABANNE AVE.
MODERN 5-ROOM APARTMENTS; ELECTRIC REFRIGERATION; WILL DECORATE THROUGHOUT.
APARTMENT REALTY COMPANY
4615 LINDELL FOREST 7788

DO NOT LOOK AT
4945 Buckingham Court
Unless you appreciate the following desirable features in an apartment home. Spacious rooms with all exposures; lovely stoves; new linoleum; beautifully decorated; new shades; delightful yard; between Pine and Laclede, just off Kingshighway, right at Forest Park and oh, yes—the price is within your budget. Owner on premises or
EDW. A. LEAGUE. MAin 1186.

5 ROOMS
5364 TO 5372 CABANNE AV.
2 BEDROOMS, TILE BATH WITH SHOWER; REFRIGERATION; FOR PARTICULAR PEOPLE; REASONABLE RENT. FOREST 9333.

CATES, 6327—Splendid 3-family apartment building, 7 rooms and extra lavatory, Frigidaire, garages; ideal for owner occupancy; reasonable financing. Mr. Moakley. EDW. K. LOVE REALTY CO., 704 Chestnut st. MAin 1207.

CABANNE, 6309—Corner efficiency; large, light rooms; refrigeration; $32. CE. 0330
DOUGHERTY R. E. CO., 109 N. 7th st.

5570 CATES
A front bedroom efficiency apartment now available; also a smaller unit completely redecorated. Everything included (a wonderful rental).

5862-78 CATES
3 and 5 room apartments; light, gas, refrigeration included. Residential manager. FO. 0475.

CATES, 6062—East of Hodiamont av.; 4 or 5 room efficiencies; new building; ultra modern; reasonable.
ROYAL BLDG. & RLTY. CO., CH. 3944.

CATES, 6312—4 attractive rooms, yard, $32.50. T. L. Lang, 1021 Big Bend. Hi. 6373.

CATES, 5096-98—Corner; heat, janitor; 6 rooms, $30; 5 rooms, refrigeration, $32.50. Agent there Sunday, 2 to 4:30.

CATES, 5573 — Excusive, second floor, home; 5 and 2 sun rooms.

CATES, 6401—7 rooms, Craftex; ideal arrangement; low rent; worth seeing.

Attention—Large Family
See 627 Clara—Lovely Apt.
JUST SOUTH OF DELMAR BL., YOU
Will find this southern exposed apartment; 5 rooms, 2 baths, shower, electric refrigeration, linoleum on kitchen floor, new stove. Open for inspection.
EUGENE J. ALTHEIMER, WILLIAMS & CALMER, INC., 817 Chestnut

726 CLARA, $25
4-room apartment, excellent condition; steam heat; also 5-6 rooms, reasonable. Office, 5577 Delmar.
DUBINSKY RLTY., 504 Wainwright Bldg.

CLARA, 535—6 or 7 rooms; heat, refrigeration and janitor service.
GIRALDIN BROS. R. E. CO., 813 Chestnut

CLARA, 829—4 rooms, first floor, 5600 Cates; 5 rooms, 3d floor; refrigerators. A. T. TERRY, SON & CO., 111 N. 7th.

CLARA, 775—Modern 5 rooms, 2 large porches, 1 sleeping porch, making life worth living in summer; new electric refrigerators, garage. See owner on premises today for unusual concession. Telephone CAbany 0601W.

CLAYTON RD., 6306—4-room efficiency with heat, electric refrigeration and janitor service.
GIRALDIN BROS. R. E. CO., 813 Chestnut

5744 CLEMENS AVE.
5 rooms, rear sunroom; abundant closet space; front porch; splendid room arrangement. For those who prefer choice apartment home in desirable residential district, we invite prompt inspection. Adults.
FRANCIS-PERRY-RUTH, 110 N. 7th.

6631 CLEMENS
Sunroom with Murphy bed; living room, dining room, kitchenette, breakfast room, tile bath, large bedroom; includes heat, hot water, electric refrigeration, gas stove, garage, janitor service; rent very reasonable. See janitor or call CE. 1081.

4 ROOMS
6269 Clemens av.; hardwood floors, tile bath, heat and janitor service furnished. New Norge refrigerator. Manager on premises.
R. H. STOLTMAN R. E. CO. NE. 1091.

CLEMENS, 5635—3-room efficiency apartment, including gas for cooking, electric light and refrigeration; open; see manager there.
HAUSCHULTE R. E. CO., 2407 N. B'way.

CLEMENS, 5372 — An arrangement of 3 full rooms and sunroom, with in-a-dor bed; 2d floor available; garage in rear.
M. H. RODEMYER & CO.
109 N. 8th. MAin 4124.

CLEMENS, 5820—4-room efficiency, with heat, refrigeration, gas, electric and janitor service furnished.
GIRALDIN BROS. R. E. CO., 813 Chestnut

GARDEN COURT
5328-32 DELMAR.
RESTORED
Four full rooms with in-a-dor, $45 up; 3 rooms and dressing room, $35; inspection will surprise and please.
R. A. THOMPSON R. E., PA. 0141.

DELMAR, 5540—Second east, 7 rooms, sunroom, 2 baths, garage, newly decorated; sublease; sacrifice. Inquire premises or WM. WARREN, Title Guar. Bldg.

The Park Plaza
KINGSHIGHWAY AT MARYLAND
FOrest 3300
AIR-CONDITIONED
LOBBY • LOUNGES • RESTAURANTS
Apartments of All Sizes Furnished or Unfurnished
• Unfurnished living room, dressing room, kitchenette apts. $65 UP
• Unfurnished living room, bedroom, kitchenette apts. $90 UP
Garage in Connection

ENTIRELY DIFFERENT
One Room, with Kitchenette, Dressing Closet, Tile Bath, Shower, Murphy Bed in Living Room.
A Delightful Apartment for a discriminating person desiring small quarters, plus all the environment and atmosphere of a Home — a combination rarely found in Large Buildings.
The Winston Churchill
5475 Cabanne Ave. FOrest 9333

729 N. Union
6 rooms, 2 baths—8 rooms, 2 baths, porches. Three blocks from Soldan High and Clark Grade School. A building for discriminating families.
M. H. Rodemyer & Co.
109 N. 8th Street MAin 4124

1205 AMHERST
Four lovely, large rooms; newly decorated; heat, hot water, janitor service; $40. Also 5 rooms, $45. FO. 9333.

5537 WATERMAN.
7 rooms and 2 baths, heat, refrigeration and janitor service. Will redecorate.
GIRALDIN BROS. R. E. CO., 813 Chestnut.

THE TIVOLI, 6358 Delmar—Dainty little 3-room efficiencies; attractively decorated; elevators; $32.50. Real Estate Management. MA. 0953

DELMONTE APTS. $35 UP
DELMAR, 5622—3 to 5 room efficiencies; light, gas, refrigeration; attractive lobby; 24-hour elevator service; 15 minutes to downtown.

5512 DELMAR
3 or 4-room apartments; conveniently located; excellent condition. Priced right. See resident manager.
WM. J. ABBOTT REALTY CO. CH. 8935.

DELMAR, 7211A—3 large rooms; Frigidaire, gas stove, garage; reasonable rent; Sunday call FOrest 6503. Weekdays, CAbany 8656.

DELMAR, 5321 — Beautifully decorated; reasonably priced. See manager, 1st floor
EDWARD L. BAKEWELL. CHestnut 5555.

DELMAR, 5109A—5 rooms, reconditioned throughout; open; rent reasonable.
N. S. WOOD, INC., 709 Chestnut st.

DELMAR, 5815—Beautiful efficiency, craftex walls; reasonable. CA. 06144.

FULL FIVE ROOMS
722 Eastgate; first floor; heat and janitor service; new Norge refrigerator; low rent.
R. H. STOLTMAN R. E. CO., NE. 1091.

THE GOTHAM, 5904 Enright—This is a large exquisite building with elevators and a west end location. The apartments have paneled walls and are decorated in delightful taste. The small apartments are $40 to $42.50, including gas, electricity and garage.

APARTMENTS FOR RENT—West



PIERRE CHOUTEAU
4440 Lindell Blvd.
Offers every requisite of fine living with sensible economy. Ideally arranged suites of 5 and 6 rooms with 1 and 2 baths. Each apartment having 3 exposures, thus affording the utmost in pleasurable living.
New 1935 Refrigeration
May We Show You Through? Resident Manager

Lindell Tower
3745 Lindell Boulevard
Spacious 3 to 5 Room Efficiencies — Furnished and Unfurnished.
Here in this fashionable and convenient location, exacting people find the Swanky Smartness they desire in an apartment for less than they expect to pay.
See Manager FR. 3627

Immaculate cleanliness, desirable exposures and modern decorations combine to make
The Lyndon
4502 Laclede Avenue
"Today's" rental value.
Cathedral Parish—convenient to transportation.
5 rooms. Resident Manager, FOrest 7248
M. H. Rodemyer & Co.
Back of Every Lease Is Rodemyer Service
109 N. 8th St. MAin 4124

4260 LINDELL, 1st FLOOR
6 rooms on corner $52.50
226 NORTH BOYLE
5 or 6 rooms ..... $37.50 and $40.00
Information 230 N. Boyle, 1st Floor.
DROZDA REALTY CO.
4006 CHOUTEAU AVE. NE 0378

5952 OAKHERST PL.
Between Julian and Plymouth—Desirable 5 rooms and bath; in beautiful private location; steam heat, hot water, gas stove, Frigidaire, janitor service. CAbany 3623.

KINGSBURY
501 & 525 Clara (head of Kingsbury Pl.)
Eight rooms, three baths.
DOUGLAS LOAN & INV. CO.
GArfield 1297.
504 SECURITY BLDG.

EASTGATE, 736—7 attractive rooms, large closets, refrigeration. PArkview 0591J.

EASTGATE, 616—6 rooms, refrigeration; well arranged; $45; worth seeing.

ENRIGHT, 5561—Apartment, unfurnished efficiencies, with or without bedrooms. ROsedale 3558.

Modern Attractive Apts.
5745 Enright, corner Goodfellow; new, attractive, homelike; will furnish.
JACOB RUBIN & SONS, CEntral 1154.

ENRIGHT, 5838—4-room efficiency; bedroom has south and west exposures; $40, including gas, electric and refrigeration.

ENRIGHT, 5525—4 rooms, pleasant apartment; gas, electric, refrigeration, extra bed. See manager, Apt. 104, or
R. F. WILKIE. FOrest 5240.

ENRIGHT, 5468—6 rooms; newly decorated; janitor; third floor; $45; open.
HAUSCHULTE R. E. CO., 2407 N. B'way.

ENRIGHT, 5869—7 rooms, newly decorated; heat, janitor; $37.50; open.
LICHTENSTEIN ESTATE, JE. 6310.

ENRIGHT, 5530—7 rooms; refrigeration; porch; heat; redecorated. FO. 4395.

$37.50
5848 Etzel; heat, refrigeration, gas and janitor service.
R. H. STOLTMAN R. E. CO., NE. 1091.

6116 ETZEL, $30 UP
4 and 5 room efficiencies, including Frigidaire; modern; well-located building.
DUBINSKY R. CO., 504 WAINWRIGHT.

EUCLID TERRACE
785 N. Euclid; 4 and 5 room apartment; newly decorated and modernized; rents $35 to $45. See manager.
DUBINSKY REALTY CO., 504 Wainwright Bldg.

EUCLID, 908 N.—4 rooms, Frigidaire; steam heat, janitor service; rent $32.50.
OTTO TIETJENS, 722 Chestnut.

EUCLID, 12A S.—6 large, airy rooms, nicely decorated; heat, hot water; $35.

Henry R. Weisels Co.
8th & Chestnut. CHestnut 4800
STEAM-HEATED APARTMENTS.
7157 LYNDOVER; 3-room eff..$25 00
448 N. WHITTIER; 2-room eff. inc. gas and elec. refrig.. 27 50
3357A CLARA; 4 rooms..... 27 50
5115 DELMAR; 5 rooms..... 30 00
3927 WEST PINE; 4 rooms... 30 00
6327 DELMAR; 6 rooms 35 00
3050 LAFAYETTE; 5 rooms.. 35 00
4902A LACLEDE; 6 rooms.. 35 00
5728 WESTMINSTER; 5 rooms. 37 50
3522 SULLIVAN; 5 rooms.... 37 50
5 S. EUCLID; 6 rooms 40 00
740 INTERDRIVE; 4 rooms and 2 sun parlors 40 00
6414 CATES; 5 rooms..... 40 00
6319 DELMAR; 7 rooms..... 40 00
5210 WATERMAN; 6 rooms... 40 00
3866 LAFAYETTE; 6 rooms.. 45 00
308 LAUREL; 7 rooms..... 55 00
6169 PERSHING; 5 rooms.... 65 00
5671 WATERMAN; 8 rooms.... 70 00
5795 PERSHING; 7 rooms.... 70 00
6105 PERSHING; 6 rooms.... 75 00
5842 WATERMAN; 8 rms.; 2b 75 00
4925 WEST PINE; 9 rooms, 3 baths 140 00
4404 LINDELL; 9 rooms, 3 baths .....
4931 LINDELL (Chase Apts.) 10 rooms, 3 baths.....

The OXFORD
220 Union Blvd.
An ideally arranged suite of eight exceptionally large rooms, three baths. Decorations to suit your taste.
Giraldin Bros. R. E. Co.
813 Chestnut St.

Browning Apartments
5536 Pershing
$40 up furnished and unfurnished APTS.
4 and 6 Room Efficiency
See Manager on premises or call ROsedale 9237.

Live in Beautiful University City
CASTLEREAGH APTS.
Large building; 3 and 4 room efficiency, furnished or unfurnished; newly decorated; tearoom. 6820 Delmar bl. CAbany 8557.

ETZEL, 5835—First floor east; 5 pretty rooms, newly decorated; large reception hall; electric refrigerator; $32.50. Open.
FRANCIS-PERRY-RUTH. 110 N. 7th st.

ETHEL, 7342—And 7347 Hoover; 5-room efficiencies; includes stove, bed, refrigerator; $35-$37.50. Groebl-Senniger.

ETHEL, 7336-40—5 rooms, refrigeration, bed, sleeping porch. RI. 4690. ST. 1258.

NICE 3 & 4 ROOM APTS.
N. W. Cor. Forest Park&Taylor
See 1st or 2d floor; well ventilated apartments; heat, light, gas and refrigeration; rent $35, $40. Call CH. 4545.
EUGENE J. ALTHEIMER, WILLIAMS & CALMER, INC., 817 Chestnut st.

FOREST PARK BL., 4548—7 well-lighted rooms, Frigidaire, gas stove; 1st floor, $55; 3d floor, $52.50.

FOREST PARK, 4511—2 large front rooms, 2d floor; also 2 on 3d.
HANLEY ARMS, CLAYTON

7500 Forsythe (on Lee av., near Clayton School); pure air; cool in summer; garage; fireproof; reasonable rentals.

FORSYTHE, 7311—DUPLEX, SECOND FLOOR; 6 ROOMS; NEWLY DECORATED; $85.

GOODFELLOW, 707—4 rooms and sunroom, Bradley & Quinette, CH. 6528.

HAMILTON, 1344—4 rooms and front sunroom; refrigeration, etc.; only $37.50 Open.
HAUSCHULTE R. E. CO., 2407 N. B'way.

HAMILTON, 1394—3 rooms and large dressing closet; tile bath; bed; stove; refrigerator; $27.50. Groebl-Senniger.

HAMILTON, 525—Second floor, 5 rooms, refrigerator, janitor service. OTTO TIETJENS, 722 Chestnut.

HAMILTON, 930—5 rooms, $32.50.
N. S. WOOD, INC., 709 Chestnut st.

HANLEY, 622 S.—Beautiful apartment; 7 spacious rooms; 2 baths, separate entry; 3-family building; light and air all sides; right rental. Inspection call office. APEX REALTY CO., MAin 4866.

HAWTHORNE PL., 1264 (1 block north end of Forest Park car line)—4-5 room fireplace apts., heat, refrigeration, gas, electric furnished; resident manager.

HEMAN, 711—4-5 rooms, refrigeration furnished; $40-$45.
H. G. RUPP REALTY CO. CAb. 3980

CHEAPEST IN CITY
5939 Horton, between Bartmer-Maple; four rooms, heat, janitor; bargain; garage, $27. Agent there 2 to 4 Sunday.

HORTON PL., 5934—3 rooms, private bath, $6.

INTERDRIVE AV., 732—5 rooms, heat and electric refrigeration furnished; modern; will decorate to suit tenant.

705 INTERDRIVE.
Six rooms, electric refrigeration, heat and janitor service; $50; newly decorated.
MULLIN-WALTERS REALTY CO., INC.

INTERDRIVE, 745—Five rooms, sunroom, $45. DOUGHERTY CO. CEntral 0330.

JULIAN, 5653—4 rooms; fine condition; refrigeration and stove. 2d floor.
BREITT & NAUMER R. E. CO., 106 N. 8th

5642 KINGSBURY
Aristocratic and exclusive with 7 rooms and 2 baths; interior decorations in the latest manner. Service to satisfy the most discriminating, yet reasonably priced.

KINGSBURY, 5727—4 rooms, free electric refrigeration; reduced to $32.50. Resident manager, ROsedale 4078.

KINGSBURY, 7386—1st floor, beautiful 7-room Duplex apartment; 2-car garage. CAbany 3894W.

KINGSBURY, 7912-18 — 4 and 5 rooms; refrigeration; garage. WY. 0290.

KINGSBURY, 5794—7-spacious rooms, sunroom; very reasonable. FOr. 6177.

JULIAN, 5904—Beautiful apartment of 7 rooms; refrigerator, range, heat and janitor service; newly decorated; $50.
JACK DUBINSKY.
327 Wainwright Bldg. CH. 9073.

KINGSBURY, 5946—4 rooms and sunroom, modern; Frigidaire; reduced. PA. 7493R.

5 Rooms and Bath—Rent $30
Heat and janitor service; see 4948 Page, just east of Kingshighway bl.
EUGENE J. ALTHEIMER, WILLIAMS & CALMER, INC., 817 Chestnut st.

KINGSHIGHWAY AND PAGE (southeast corner)—5 rooms, refrigeration, heat and janitor service. CH. 4545.
EUGENE J. ALTHEIMER, WILLIAMS & CALMER, INC., 817 Chestnut st.

KINGSHIGHWAY, 922 N.—3 large rooms; hardwood floors; tile bath with shower; stove; refrigerator; $31. Groebl-Senniger.

KINGSLAND, 520—6 rooms, 2 sunrooms, 2 baths; newly decorated; open; $80.
OREON E. & R. G. SCOTT, 800 Chestnut.

LACLEDE, 4147A—5 rooms, bath, $25. GROEBL-SENNIGER.

LACLEDE, 4947—4 rooms, sleeping porch, sunroom. BOKERN, GArfield 0108.

Tramore Castle
4525 Lindell Boulevard
Lindell Boulevard's Outstanding Value
4-5-6 Rooms—1 or 2 Baths
UNUSUALLY BEAUTIFUL APARTMENTS, LARGE BEDROOMS, WITH CEDAR CLOSETS, TILE BATH WITH SHOWER, EXCEPTIONAL LIVING ROOM AND RECEPTION HALL, JUNIOR DINING ROOM WITH TILED KITCHENETTE; MAID'S ROOM AND BATH.
THESE APARTMENTS ARE INDEED OUTSTANDING, AND WILL APPEAL TO THE MOST DISCRIMINATING.
See Manager—FO. 2144

MARNE APARTMENTS
5528 PERSHING
4 AND 6 ROOM EFFICIENCIES
RENT $40 AND UP
Furnished or Unfurnished
Manager, Phone ROsedale 9166
HOUSAM CO., Agents.

6301 S. ROSEBURY.
JUST WEST OF FOREST PARK.
Beautifully arranged, 4-room apartment with dressing room, reception hall, bath and shower. Nice lawn for tenants; excellent transportation.
GIRALDIN BROS. R. E. CO., 813 Chestnut.

THE RAYMUTH
470 and 484 Lake Av.
7 ROOMS, 1 BATH
8 ROOMS, 3 BATHS
Dignified, Quiet, Exclusive
FOrest 9333.

7511 PERSHING.
4 rooms and sunroom, with heat, refrigeration, janitor service and garage.
GIRALDIN BROS. R. E. CO., 813 Chestnut.

FURNISHED and UNFURNISHED EFF.
ALSO
1 BEDROOM
Everything Included
$32.50 Up
6305 CABANNE
5660 RINGSLAND
Mgrs.
LICHTENSTEIN ESTATE Inc.
2944 LOCUST JEF 6310

LIMIT, 737—4 rooms and sunroom, in-a-door bed, electric refrigeration; rent reasonable.

THE CARLETON, 4616 Lindell—Delightful 3-room apartment in this exquisite building; garage and dining room in connection. Your inspection invited.

LINDELL AND 42D (northwest corner)—Lovely apartments; light, gas, refrigeration; $30 up; some with bedroom.
DOUGHERTY, 109 N. 7th st. CE. 0330.

LINDELL, 4330—6 rooms, bath, heat, refrigeration, janitor service and garage; reasonable rental.
GIRALDIN BROS. R. E. CO., 813 Chestnut

LINDELL, 4396—6 rooms, 2 baths; reasonable. ARTHUR GOLDMAN, CH. 3680

LINDELL, 7333—5 rooms, screened porch, electric refrigeration; heat, janitor.

Rockwood Court Apts.
Either a small or large apt. in an exquisite suburban location with lawn and trees, near excellent Webster Groves school. See manager.
330 W. Lockwood Av., Web. Groves
REpublic 4730

4227 LINDELL
Living room with large dressing room, sunroom, dining room, kitchen. Good closet and pantry space. Newly decorated. Offered at low rental. Close to Cathedral.

See This Delightful Bedroom Apartment
*You will

HOTELS

Now You Can Live at the MARQUETTE HOTEL 18th and Washington for as low as

$20 Per Month • Single — Including All Hotel Service — $25 Per Month • Double

400 Beautiful Rooms—Electric Fan in Every Room
Excellent Cafeteria and Coffee Shop in the Hotel

Call GArfield 1800

HOTELS



Furnished or Unfurnished
Apartments
3 Rooms Unfurnished $50 UP MO.
4 Rooms Unfurnished $75 UP MO.
Fireproof Bldg Overlooking Forest Park 200-Car Garage — Hotel Rooms With Private Bath & Shower $42.50 Up
ALL OUTSIDE ROOMS
EXCELLENT DINING ROOM

Branscome
Apartment Hotel
5370 Pershing — RO. 4000

Coronado Hotel SAINT LOUIS' FINEST
SINGLE ROOM 50 PRIVATE BATH
Per month
TEN MINUTES FROM DOWNTOWN ADJOINING GARAGE
Lindell Blvd. at Spring Ave.

PLAZA HOTEL
NORTH AV. AND NORTH CLARK ST.
CHICAGO, ILL.
FACING LINCOLN PARK.
One of Chicago's finest hotels. Single rooms, private bath, from $51.50; double rooms, private bath, from $2.50; suites, parlor, bedroom and bath, from $3.50 daily. Less by the week and month. Excellent dining room and coffee shop. Complete valet service.

SIR WALTER RALEIGH APTS.—3664 Washington blvd. Weekly rates on modern, fully furnished apartments. Excellent building in a quiet mid-town location. One-half block west of Grand blvd. Phone manager, JE. 5640.

FAIRMONT HOTEL
Cool nights assured by cross ventilation; make summer reservation now for comfort and economy; food unexcelled.
MARYLAND AT EUCLID.

EMPRESS-RIALTO HOTEL—3534 Olive; special winter rates, 75c a day; $3 week; free parking.

RITZ HOTEL, 4137 Lindell—Outside rooms, newly furnished; lavatory, phone; $1 up; week from $4; bath, $5.50; free parking.

ALCAZAR HOTEL, 3127 Locust. Special summer rate, 75c day, $3 week; garage.

KLARA HOTEL—Rooms, $3.50 week up; first-class. 4873 Page. RO. 9631.

APARTMENTS FOR RENT

West

The EMBASSY
Smart kitchenette apartments, 1 to 5 rooms, furnished or unfurnished. All the conveniences of a smart hotel. 6-room studio apartment now available. Excellent restaurant.
Phone FOrest 7330
GARAGE in Connection With
530 N. UNION

Katherine Apartments
$32.50 Up. 4432 Washington; modern efficiency; newly decorated; 3 or 4 rooms; gar. FR. 5767

5010 WASHINGTON
5 rooms, bath, electric refrigeration; heat, janitor service; $40; decorated.
MULLIN-WALTERS REALTY CO., INC.

WASHINGTON, 6114—6040 Kingsbury; 4 rooms; modern; painted walls; 2d floor. CHestnut 1312.

WASHINGTON, 4639—3 rooms, including heat, gas, eelctric, janitor service.

WASHINGTON, 5054 — 5-room efficiency, sunroom; 4 exposures.

WASHINGTON, 6126 — Third floor; 4 rooms; Frigidaire; $35. CE. 6323.

6055-57 WATERMAN.
Five or 6 rooms, in a dignified and well-maintained building; tile bath, Frigidaire, janitor service. Manager on premises.
GIRALDIN BROS. R. E. CO., 813 Chestnut.

WATERMAN, 5041—3 and 4-room efficiency apartment, including gas for cooking, electric light and refrigeration; open. See manager on premises.
HAUSCHULTE R. E. CO., 2407 N. B'way.

WATERMAN, 5279-85—4-room efficiency; centrally located; through way exposure; rent reasonable; manager on premises.
ROYAL BLDG. & REALTY CO. CH. 3944.

WATERMAN, 5275—NE. UNION
Six rooms, sleeping porch; refrigeration, gas stove; heat and janitor service.
MORRIS AACH R. CO., 826 Chestnut.

WATERMAN, 6128—Beautiful six-room apartment, heat, refrigeration, janitor service furnished.
WANSTRATH, 715 Chestnut. CE. 2940.

WATERMAN, 6026—4 rooms, sunroom, reception room; second floor, west. PArkview 1364.

WATERMAN, 5265—6 rooms, heat, janitor service; refrigeration; $47.50; open.
J. W. GIBSON R. CO., 514 Wainwright.

WATERMAN, 6158—Lovely 5 rooms, heat; light; refrigeration; reasonable.

WATERMAN, 5522—First floor, 5 rooms, 2 sunrooms; reasonable. PR. 6694.

WATERMAN, 6040—6 or 7, first floor; large sleeping porch; reasonable.

DONALDSON CT., 605 Westgate—Suburban location near University City schools; bedroom apartment with in-a-dor bed in living room, making equivalent of 2 bedrooms; $50 including electric and gas; playground for children.

WESTGATE, 817—5 rooms, 2 separate bedrooms, modern; all conveniences.

WESTGATE, 740—2d and 3d floors; five rooms and sunrooms. PA. 3657.

WESTMINSTER, 5786—5 rooms, sunroom, steam heat and refrigeration furnished; will decorate. Apply FOrest 3429.

WESTMINSTER, 5722 — 6 rooms; will paint, paper throughout; second floor; $42.50; free Frigidaire; bargain; open.

WESTMINSTER, 5768—2d floor, 5 rooms, rent $47.50. Open.
A. T. TERRY, SON & CO., 111 N. 7th.

WESTMINSTER, 5795—1st east; 4, sunroom; refrigeration; reasonable.

7 ROOMS—2 BATHS
7514 Wydown; beautiful studio apartment occupying 2 floors; heated garage.
A. G. BLANKE R. E. CO. MA. 2046.

APARTMENTS FOR RENT

West

WESTMINSTER, 5743—Modern 7 rooms, garage, $50; newly papered and painted.

FOREST PARK
APARTMENT HOTEL
Newly Decorated Apartments, Furnished or Unfurnished; Reasonable Rentals.
West Pine at Euclid — RO. 3500

WEST PINE, 3658 — State apartments. Pullman apartment, $32.50. Exquisitely decorated; elevator and modern surroundings. Also large bedroom apartment, $55.

WYDOWN, 7552—Studio living room with fireplace; 3 full bedrooms, 2 tile baths; garage. RE. 3881.

4 NICE ROOMS—$30.
Includes regular bedroom, Frigidaire; modern apartment. 2274 Yale. See janitor.

APARTMENTS FOR RENT OR FURNISHED OR UNFURNISHED

Northwest

WABADA, 5421—4-5 room efficiencies, 2 bedrooms, new furniture. PA. 7493R.

Southwest

MANCHESTER, 7178A—3 and 5-room efficiency, newly decorated. HI. 1250.

West

APARTMENTS—3 and 4 room efficiencies, with bedrooms; excellent location; resident manager. CAbany 6295.

CLAYTON RD., 6378—3-4-5 room efficiencies, beautifully arranged, with or without furniture; priced to rent. HI. 0327.

CLAYTON RD., 6310—Cool living room, bedroom, dinette, kitchenette; garage.

JUNE BRIDES, ATTENTION!
CLEMENS, 5617—3-4 room efficiencies, redecorated; $35 to $55. PA. 4317W.

DELMAR, 4050—3 rolms, furnished or unfurnished; refrigeration. Manager.

ENRIGHT, 5629—Modern building, high-class efficiencies, furnished or unfurnished, $35 up.
DOUGHERTY R. E. CO., 109 N. 7th.

KINGSBURY, 6016-24—2 and 3 rooms, apartments; refrigeration. See manager.

KINGSHIGHWAY, 902 N.—Attractive 3-4 room efficiency; gaarge. See manager.

LINDELL, 4317—2-3 rooms; heat, hot-water; refrigeration; manager.

FUNSTON APARTMENTS
4461 OLIVE
Furnished or unfurnished; 3 and 4 room efficiencies; newly decorated, at very low rental. See or call manager, FRanklin 3723.

PERSHING, 6014—Desirable 3-4 rooms; reasonable; oil heat; 3 exposures.

TAYLOR, 327 N.—Near Lindell; 4-5 room efficiency; gas, light, refrigeration.

WESTMINSTER, 4631-33—2-3 rooms, furnished or unfurnished; refrigeration; mgr.

WESTMINSTER, 4125 — 3 and 4 rooms; heat, hot water; refrigeration. Manager.

THE ELLSWORTH
VERY SPACIOUS EFFICIENCY UNITS
CONVENIENT LOCATION
FURNISHED OR UNFURNISHED
REASONABLE RENT
4405 WEST PINE — NEwstead 1636

5132 WATERMAN
An especially attractive efficiency with delightful painted walls, tub bath with shower. Conveniently located on car line. Furnished or unfurnished.

WHITTIER, 529 N. — 3 rooms, furnished or unfurnished; refrigeration. Manager.

APARTMENTS FOR RENT —FURNISHED

Central

OLIVE, 2640—2 rooms, Frigidaire, gas, cutting water, fans, phone; adults.

North

BADEN, 730—Furnished 3-room efficiency $25, $30. Apply 8116 N. Broadway.

Northwest

APARTMENT—1st floor, 3 large, cool sunrooms, ceiling fan, newly decorated, new Magic Chef rugs, etc.; every convenience. FO. 0994.

South

ALFRED, 19xx—High-class, furnished, 4, Frigidaire; $40. Apply 1922 Mary.

APARTMENT—5-room, completely furnished; very reasonable, to Sept. 1. C. C. Adams, 5852 Bartmer av.

APARTMENT—Small efficiency; very attractive; see manager, 3185 S. Grand.

BATES—1116 (at Grand)—3-room efficiency. RI. 5369J.

BLAINE, 3647—4 rooms, bath, Frigidaire, gas, electric, linen; $10 weekly.

BOTANICAL, 4225A—3 and sun room; hot-water heat; refrigeration; real home.

CLEVELAND, 4603—3-4 room efficiency; good transportation; reasonable. GR. 3147.

FLAD, 3635—NEW 4-ROOM EFFICIENCY; BATH, ELECTRIC REFRIGERATION; REASONABLE. APPLY BETWEEN 11 A. M. AND 5 P. M.

GRAND, 5525A S.—Beautifully furnished and decorated; heat, light, gas, hot water, Frigidaire, oil paintings, tapestries, 2 beds; cool, quiet; $45.

HENRIETTA, 3252—Living room, dining room, Murphy, kitchen dinette, bedroom, refrigeration, gas, electric; janitor. FO. 0908.

LAFAYETTE, 3537—Nicely furnished 3-room apartment; with electric refrigeration.

Southwest

HOLLYWOOD APARTMENTS.
4984 Chippewa, attractive furnished, with or without bedrooms. FL. 7040.

CHILDRESS, 3630—3 rooms, well furnished; Frigidaire, phone, janitor. HI. 0421.

KINGSHIGHWAY, 3821 S.—3-room efficiency; Kelvinator, gas, janitor. LA. 7994.

West

APARTMENT—Charmingly furnished for summer months. Newstead and Pershing; 2 bedrooms, porch; $50. JE. 9297.

APARTMENT—Beautiful, 7 rooms, 2 baths, $75; June to September; Skinker near Forest Park. CA. 8360.

APARTMENT—Facing Washington U.; 1 large room, Pullman kitchen, bath, Frigidaire; until Sept. 16. CA. 8555.

APARTMENT—5 completely furnished rooms, 2 months, $37.50 monthly. PArkview 1029W.

APARTMENT—4-5 rooms, 4 exposures, near Forest Park. 6241 Southwood.

BUCKINGHAM CT., 4924 — Completely furnished living room, dinette, kitchenette, dressing room, bath and balcony. Mrs. Speed, agent. Forest 8113.

CATES, 5738—1st floor north; living room, breakfast room, dressing room, kitchenette, bath, heat, electric refrigeration, gas, light and janitor service, $45, unfurnished $37.50.
ANDERSON-STOCKE-BUERMANN RLTY.

FLATS FOR RENT—North
FLATS AT LOW RENT

3121 N. Newstead, 4 rooms, first floor; bath, furnace, laundry, etc.; $16; second floor, no furnace, $15.
FRANK J. W. MASEK.
GArfield 3660. 509 Wainwright Bldg.

ALDINE, 3619—3 rooms and bath. Key at 3621.

ANGELRODT, 1509A—4 rooms, bath, attractive; $18; adults only.

ASHLAND, 4466A—5 rooms; hot-water heat; hardwood floors; completely renovated.

ASHLAND, 3857—Beautiful 5 rooms, tile bath; first-class condition; rent $25.
FOSKIN-GABBERT, FR. 5033.

ASHLAND, 4003—3 rooms, bath, newly decorated; convenient. CO. 6535R.

ASHLAND, 3906—Beautiful 5 rooms, modern; 2d floor; $25.

ATHLONE, 4218—5 attractive rooms, garage, $30. T. L. Lang, 1021 Big Bend, HI. 6373.

ATHLONE, 4236A—6 rooms, modern, instantaneous heater, garage; reasonable.

ATHLONE, 4288A—6 nice rooms, hardwood floors, garage, $30. EV. 0120.

BACON, 2756A—4 rooms; newly papered and painted; $15.

BENTON, 1445A—3 nice rooms, electric; newly decorated; $9.

BENTON, 1826 — FOUR LARGE ROOMS, BATH; $17; CONVENIENT.

THE TIVOLI, 6358 Delmar—Neatly decorated little apartments, delightfully furnished, elevators, $40.

ENRIGHT, 5628—Nicely furnished efficiency apartment, 2 Murphy beds, also porch, garage, modern, restricted building. See Mrs. Owens.

FOREST PARK AND NEWSTEAD (northeast corner)—Completely furnished; electric, gas and refrigeration; $31 month; $8.50 week. See manager, Apt. C.

HAMILTON, 762—2 rooms, nicely furnished, all utilities, $23.50 to $29.50. Manager.

HAWTHORNE APARTMENT—FR. 4936; 3-5 room efficiencies; for summer months

KINGSBURY, 66xx—5 rooms for summer months; $50. HI. 8850.

KINGSHIGHWAY, 1074 S.—Attractive 4 rooms; opposite park; cool.

LACLEDE, 4927 — Cool, attractive, 6 rooms, garage; screened porch; to Sept. 1; call FOrest 8631 or try RO. 1660.

LACLEDE, 4550—3 or 4 room, bedroom apartment; newly furnished complete.

ORIENT APTS., 316 LAUREL
3-room efficiency, furnished or unfurnished; desirable location; reasonable rent.
OREON E. A. R. G. SCOTT, 800 Chestnut.

LELAND, 808—5-room efficiency; complete; bedroom and Murphy; low rent. MA. 4645.

CHARMING studio apartment, complete; gas, electricity, ice, $25. 4922 McPherson.

McPHERSON, 4041—2 rooms, phone; private bath; gas, electric; $6 week.

MAPLE, 5375—3 large south rooms, 2 beds, complete; Frigidaire; adults.

MAPLE, 6010—3-room efficiency, refrigeration; janitor; new; $35. CA. 2407.

4501 MARYLAND—Will sublease; 4-room and bath apartment; south and east exposure; for month starting July 25th. FO. 5353.

MARYLAND, 4356 — EFFICIENCY, FURNISHED; 2 ADULTS; $37.50.

NEWBERRY, 4701—2 beautiful rooms, everything furnished; private bath, $5.

THIS IS A REAL BARGAIN
Special summer concessions; 3-room efficiency, furnished complete; ideal for employed couple; central location; gas, light, Frigidaire. Fields, 4339 Olive. $30 up.

BLACKBURN APTS — 4473 Olive st.; 3 rooms, 4-room efficiency; completely furnished; newly decorated; $35 up.
OREON E. A. R. G. SCOTT, 800 Chestnut.

OLIVE, 3729—Modern 3-room efficiency; newly decorated. Apply manager.

PAGE, 5954—4 light, airy rooms; porch, refrigeration, janitor; good transportation.

PAGE, 5434 — New, modern; nicely furnished; 3-room efficiency; reasonable.

PAGE, 5609—2 ROOMS, SUNPORCH. ADULTS. MI. 2009.

PAGE, 3833—2 rooms, completely furnished, electric refrigeration, modern.

PAGE, 5605—Cozy 3-room; newly decorated; Frigidaire; phone; reasonable.

5390 PERSHING
Living room, dining room, kitchen, sunroom with maple bedroom set; delightful exposures.

COMPLETELY REFURNISHED AND DECORATED.
5-room efficiency, 2 large, private southern exposures; $45. 5500 Pershing.

FACING FOREST PARK—WEEKLY $9.50
3-5 efficiency, complete for housekeeping; monthly, $35 and up. 5544 Pershing.

PERSHING, 6014—Furnished, to sublet; cool; cheap; 2d floor south. CA. 1276J.

NICELY FURNISHED
5885 Plymouth; dandy bedroom apts. furnished complete; modern; very reasonable.

VERNON, 5100—2-room apartment; newly decorated; 3 exposures; bath, Murphy, refrigeration.

WASHINGTON, 5054—5-room efficiency; sunroom; 4 exposures.

WASHINGTON, 4914—2 extra large rooms, nicely furnished; light, gas.

WATERMAN, 5279-85—4-room efficiency; nicely furnished; rent reasonable; centrally located; manager on premises.
ROYAL BLDG. & REALTY CO. CH. 3944

WATERMAN, 5111—Living, kitchenette, small bedroom, bath, refrigeration, gas, electric; $35; 1st floor in residence.

DONALDSON CT., 605 Westgate—Completely furnished bedroom apartment; attractively arranged in-a-dor bed in living room, makes equivalent to 2 bedrooms; lovely lawn and location in University City. Priced to rent.

WESTGATE, 754 — Bedroom apartment; new rugs and furnishings, $50.

WESTMINSTER, 4165—3-room efficiency; gas, electric and refrigeration furnished.
SAVINGS TRUST CO. RO. 8240.

WESTMINSTER, 5796 — 6 rooms, beautifully furnished, grand piano, 3 exposures, very reasonable. FO. 6192.

WEST PINE, 4245—Modern, 3 and 5 room efficiency; completely furnished; newly decorated. Apply Manager.

WEST PINE, 3651—Efficiencies, everything furnished; garage; $25-$30.

WEST PINE, 4128—2 or 3 rooms, private bath; refrigeration; garage.

WISE, 7025—3-room efficiency apartment, upstairs in bungalow home; gas, electric, heat, hot water, linens furnished and laundry; private bath; private entrance.

4 ROOMS, COMPLETE—$40.
Full bedroom; heat, gas, light furnished; nice furniture; 2274 Yale. See janitor.

FLATS

FLATS.

MAGNOLIA, 3214—4 rooms	$25 00
5041A Wells, 3 rooms	18 00
3843 Russell, 4 rooms, sunroom, garage	32 50
5303A Pernod, 5 rooms, garage reference	35 00
5014 Tholozan, 4 rooms, garage, reference	40 00
4456 McPherson, 4 rooms, sunroom	30 00
4335 De Tonty, 4 rooms, sunroom	25 00
2122 Geyer, 3 rooms	21 00

ANDERSON-STOCKE-BUERMANN.

GILES, 4052—4-room efficiency, modern. 4002 Garfield, 3 rooms, hardwood floors, 1815 Warne, 3 rooms, hardwood floors, 5082 N. Union, large modern store.
STIERS RLTY. 5852 Delmar. CA. 0400.

Central

REDUCED—NEWLY DECORATED
1314A-16A St. Louis; 2 large rooms; $6-$8
1415A Cleary; 3 rooms; $8.
612 E. Marceau; 2 large rooms; $6.
6431A Wade; 3 rooms; bath; toilet, $10.
207 Int'l Office Bldg. CHestnut 8342.

CASS, 1316—3 large, airy rooms; bath, toilet; front entrance.

CASS, 2628A—6 nice rooms, bath and electric; newly repaired; open; $20.

CASS, 1404A—Cozy 3-room flat; gas, electric; rent $6.

GRAND BL. FLAT.
North Grand at Easton, 1402; 5 excellent rooms; third floor; bath, electric.
JOHN DOCKERY & SON, 1002 Chestnut

O'FALLON, 1110—Second floor; 2 rooms; $5. O. J. McCAWLEY R. CO. MAin 2813.

TENTH, 1440—North, 3 rooms, gas, electric, clean, open, $8.

TWENTY-SECOND, 1441 A.—3 rooms, $8. W. HAHN, 813 Chestnut. MAin 1738.

North

ALDINE, 3859—3 large rooms, newly decorated; $10. FR. 6040.

FLATS FOR RENT—North

PRAIRIE, 3126A—2 rooms and bath, $10; adults only. WAtson 2014.

RANDALL, 4431—Formerly N. Fourteenth st.; 4 rooms; modern; garage; reasonable.

ST. LOUIS, 2332—2d floor east; 4-room efficiency; near Catholic school; $24.

ST. LOUIS, 3845A—5 rooms, furnace, bath; $24. Wissmath, 722 Chestnut.

ST. LOUIS, 3816A—5 rooms and sunroom; modern throughout; open; $25.

ST. LOUIS, 4274—3 rooms, bath; $15.
BOKERN, Fullerton Bldg.

SACRAMENTO, 4220W—3 rooms, bath, gas, electric; redecorated; $15.

SARAH, 3019 N.—3 large rooms; bath; $15. FL. 4703.

SPRING, 1709 N.—3 rooms, electric and gas, $10. CO. 3014W.

SPRING, 1508A N.—3 rooms, $10.
P. C. BEYNON, 308 Wainwright Bldg.

SULLIVAN, 2913A — 4 rooms, bath; hot-water heat; street cars, schools.

SULLIVAN, 1929-33—2 and 3 rooms; gas, electric; attic decorated; $7, $9.

TENTH, 2516A N.—4 nice rooms, bath, toilet; newly decorated; $12; moving expenses paid. CO. 1989.

TWENTIETH, 2635 N.—3 rooms; will decorate to suit; only $10.
CANNON-FRANKE REALTY CO., INC.
1008 Chestnut. CHestnut 1552.

TWENTY-FIFTH, 4037A N.—4 rooms, bath, $16. 4035A, 3 rooms, bath, $14.

UNIVERSITY, 2219—3 rooms and bath. PRospect 2697.

UNIVERSITY, 3502—Newly decorated; open Sunday.

WASHINGTON, 4639—3 rooms, first or second floor; week or month. See mgr.

NEW COZY SINGLE FLAT
4407 Blair, 3 rooms, vitrolite bath, shower, screened porch; nice neighborhood.

BLAIR, 4312A—4 rooms, alcove, bath, furnace, hardwood. CO. 4346J.

BLAIR, 3111—3 large rooms, newly decorated, $12.50. CH. 6243.

BROADWAY, 4046 N.—3 rooms, electric, $7; open.

BROADWAY, 5024 N.—2 rooms, $7.
JOST, 113 N. Tenth.

3721 Carter; 3 rooms; $22.50 inside; $25 outside. Call FL. 5600.

CHAMBERS, 906—3 rooms, bath, toilet, $10.

CHAMBERS, 1444—3 rooms, clean; good condition; $7.

CLARENCE, 3509—4 large rooms, hardwood floors, screened porch; $22.50.
E. W. FRANGE & CO., FR. 4262.

CLARENCE, 4418—6 rooms; modern; first-class condition; bargain. CO. 8872W

CLAY, 4230A—6 rooms, bath, garage; low rent. WANSTRATH, 715 Chestnut. CE. 2940.

CLAY, 4171A—3 rooms and alco; good condition; modern.

REDUCED—3 ROOMS, BATH—$13.
Coleman and Montgomery, southwest corner; will decorate; 1st or 2d floor.

$15 3731 Cottage; 3 large rooms, 1st floor; bath; newly decorated.

COTTAGE, 3742 — 4 rooms, hardwood floors, tile bath; rent reasonable.

DODIER, 2540 W.—3 rooms, toilet, $8; will decorate.
B. A. THOMPSON R. CO. PA. 0141.

DODIER, 3514A—5 rooms; heat furnished; hardwood floors. CA. 3931W

DODIER, 1443A—Three rooms, bath, $13. Cabany 8230.

$25 FLAT $15.
3769 Carter, 3 rooms, bath. Mrs. Kumpf, 3775A Carter av.

ELEVENTH, 3968A-70A N. — 3 large, bright, airy rooms, bath; all redecorated; only $14-$15; most convenient location. NE. 0593.

ELEVENTH, 2518A N.—3 rooms, inside toilet, $15. CHest. 6243.

ELEVENTH, 3415A N. — 3 rooms, bath, $14. MOYLE, Agent, 418 Olive st.

ELEVENTH, 3118 N.—3 fine rooms; reduced to $10. "Don't Miss This."

ELEVENTH, 3402 — 2d floor, 3 large rooms, $8.00. 5144.

ELLIOT, 1815 — Second floor, 3 rooms, bath; $11; open.
HAUSCHULTE R. E. CO., 2407 N. B'way.

FARLIN, 4254A—3 nice rooms, bath, A1 condition.

FARRAR, 2212—3 rooms, bath, newly decorated; laundry, electric; $15.

FLAT—4 rooms, bath, furnace, first floor; adults only; $20. Phone CO. 8159W
CO. 8785W.

FOURTEENTH, 3125A N.—3 nice, light rooms, $10; call over drug store.

GARRISON, 2716A N. — 4 rooms, bath, electric; garage; newly decorated; $14.
MORRIS AACH R. CO., 826 Chestnut.

GARRISON, 1831A—3 rooms, inside toilet, $10. CO. 5144.

3816 N. GRAND AV.—OPEN.
Newly decorated, 5 rooms, bath, furnace; across from Fairgrounds Park; $22.50.
Frank W. Schramm Co., MA. 1823.

GRAND, 4164A N. — 3 nice clean rooms, bath, shades, screens, $14.

GRAND, 1903A N.—5 rooms, bath; will decorate throughout; reasonable.

GREER, 4021 — First floor 2-family flat; 5 beautifully decorated rooms; linoleum in kitchen; bath, furnace; garage if wanted.
FRANCIS-PERRY-RUTH, 110 N. 7th.

HARRIS, 4531A-37A—6 rooms, newly decorated; hardwood floors; garage.

HORNSBY, 1008—4 rooms, sunroom, bath, furnace, garage.

HOWARD, 2612—3 large attractive rooms. Call EVergreen 5845 for moving concession.

HOWARD, 2727—5 rooms, new paper, paint; shades; adults; $13.

HOWARD, 1315A—3 nice large rooms in 4-family flat; electric, $12.

HOWARD, 2323—3 rooms; open; $8.
VERNON LAUX, Riverside 7800.

JOHN, 2019A E.—3 large rooms, bath, furnace, garage; reasonable.

REDUCED—3 ROOMS, BATH—$13.50
New tile bath; one-piece porcelain sink; newly decorated; large yard; 1st or 2d floor. Apply 3924A Kennerly av.

KENNERLY, 3931—3 rooms, bath, $14
WANSTRATH, 715 Chestnut. CE. 2940.

KOSSUTH, 3219—4 rooms; modern; $15.
O. J. McCAWLEY R. CO. MAin 2813.

KOSSUTH, 3857A—2 rooms and bath; convenient; facing Fairgrounds.

LABADIE, 3820—4 rooms, bath, furnace; garage; near Beaumont High; 1st floor.

LABADIE, 3851—Lower 4 rooms, furnace, garage; decorate. $22.50.

LABADIE, 56xx—Modern 3 rooms, sunroom, $25. HALLER, CH. 5716.

LEE, 4305A—5 rooms, bath, furnace; A1 condition; $22.50.
EASTON-TAYLOR TRUST CO. FR. 6171.

LEE, 4055—3 rooms, toilet, $10.50.
O'REILLY R. E. CO., MAin 2457.

LEXINGTON, 4035A—5 rooms, bath; close to schools; garage; decorated; $35.

LINTON, 4231A—3 rooms, hallroom, bath; garage.

MADISON, 2702—9 rooms, $12. CHestnut 8209.

MADISON, 1214A—4 rooms, electric; $13.
DON HOE, 519 Wainwright Bldg.

MADISON, 2304—2 rooms; newly decorated and painted; $8. Three rooms, $11.

MAFFITT, 4237A — 6 rooms, tile kitchen and bath; newly decorated; reduced.

MAFFITT, 4151—5 rooms, bath; electric; decorate; key downstairs.

MAFFITT, 4139 — Lower 5 rooms, bath, steam heat. LUcerne 0070. $25.

MAFFITT, 3715—5 rooms, bath, electric; garage; $17; newly decorated.

MALLINCKRODT, 1909—4 rooms, inside toilet, laundry; $12.50.

MALLINCKRODT, 813A — 3 rooms, electric; good order; open. $8. CEntral 8300

MALLINCKRODT, 2023—3 rooms, cheap; newly decorated; $9 month.

MONTGOMERY, 2331—5 rooms, bath; laundry; furnace; good condition; reasonable.

NATURAL BRIDGE, 4406A—5 rooms, bath, good location for office.
MOORSI & NAUMAN. FRank. 4242.

NORTH MARKET, 2612—4 rooms, gas, electric, bath; attic; $15.

NORTH MARKET, 3013-13A—4 clean rooms; enamel sinks, toilets; $14; open.

NORTH MARKET, 3507—3 large, clean rooms; enamel sink, toilet; $12.

NEWHOUSE, 2520 — 5 rooms, furnace, bath, screens, $20. EV. 5947.

REDUCED—4 ROOMS, BATH—$16.
4114A N. Newstead; large, light rooms.

NORTH MARKET, 1405A—3 large rooms; will clean; $8. BRUNE REALTY CO., 722 Chestnut st. CH. 8501.

NORTH MARKET, 2512A—Newly decorated; 1839 N. 25th, store for rent; keys at 1829 N. 25th.

NORTH MARKET, 3006—4 rooms, inside toilet, $12. CO. 5144.

PALM, 3956—5 rooms, bath, furnace; close to schools and churches; open.

4646 Pope ave.; 4 rooms, hardwood floors, tile bath, steam heat; in good location, $30.
GEO. WANSTRATH JR., INC., COl. 3700.

PRAIRIE, 4303—3 rooms, 4-room efficiency; in-a-dor bed, tile bath, built-in kitchen cabinet, hot-water heat; lots of closets; shades, screens and garage; $25. No dogs.

PRAIRIE, 3124—5 rooms, bath, furnace; newly decorated; $26. WA. 2014.

FLATS FOR RENT—North

ALHAMBRA CT., 2632—4 modern; oak floors; screen porch; garage.

ALLEN, 2609—3 rooms, inside toilet; $13. HAASE R. CO., 103 N. 9th st.

ALLEN, 2641A—6 rooms, bath, $18; open Sunday. Dixon 706.

ARKANSAS, 3725A—5 rooms, bath; reasonable; including steam heat; Sunday.

5910-12 Arendes dr.; 3 rooms; garage; steam heat; reasonable. FL. 5600.

ARMAND, 2654A—5 rooms, furnace, garage; $25. LUPFER-ACKER, INC., CHestnut 8905.

ARSENAL, 4276—Modern 4 rooms, Murphy bed, $30; opposite park.

ARSENAL, 1818A—6 light rooms, toilet, bath, laundry; furnace.

BATES, 5417—5 rooms, modern; garage; open; $32. RI. 5151.

BATES, 551A—3 large, light rooms; bath, electric, new fixtures; $17.

BLAINE, 4232—Modern 4 rooms, hardwood floors; garage; $22.50. CH. 5955.
JOS. L. KOHNER R. CO., 814 Chestnut.

BLAINE, 3671A—3 rooms, bath, hot-water heat; rent $18. Call FL. 1504.

BLAINE, 4125—Newly decorated; 3 rooms, bath, garage; adults; $18.

BOTANICAL, 4103—6 rooms; hardwood floors; $27.50. PR. 3003.

BOTANICAL, 4230 — 3 nice rooms, bath, laundry. Screens; $16.

BOTANICAL, 3854A—7 rooms, laundry, newly decorated; good location; $25.

BOWEN, 203—3 large rooms, bath, cool, clean. 6200 South. $15; open.

BOWEN, 3643A—6 rooms, sunroom, tile bath; hot-water heat. GR. 7213.

BROADWAY, 2608 S.—3 rooms, bath, $12. 1838 S. 12th, 2 rooms, rear, $6.

BROADWAY, 2635 S.—2 rooms and attic room; electric; $8.

BROADWAY, 3564A S.—3 rooms, electric, closets; inside toilet.

BROADWAY, 2523 S.—4 rooms, bath modern; heat furnished.

CALIFORNIA, 3222A—5 rooms, bath, furnace; $22.50; in good order.
HENRY HIEMENZ R. CO., 614 Chestnut.

CALIFORNIA, 1309A—Five rooms, bath; newly decorated; rent reduced.
MORRIS AACH R. CO., Inc., 826 Chestnut

CALIFORNIA, 2221—3 rooms, bath; clean, $15; 15 days free.

CALIFORNIA, 3618A—5 rooms, furnace, bath; $24; newly decorated.

CALIFORNIA, 2909—2 large rooms, good location; near Catholic churches; $12.50.

CARDINAL, 1412 S.—3 rooms, 1st, 2d floors; reduced. PA. 1922W.

CAROLINE, 3000A—6 rooms, bath; newly papered; $15. BOKERN, Fullerton Bldg.

CASTLEMAN, 3907A—4 rooms, hallroom; good condition; open. PArkview 3390.

CHIPPEWA, 2205—3 rooms, bath, $15. HAASE R. CO., 103 N. 9th st.

CHIPPEWA, 3135A—3 rooms and bath; will decorate.

CHIPPEWA, 3131A 4 rooms, hallroom, bath, laundry.

CHIPPEWA, 2124—3 large rooms, bath, $16.50.

CHIPPEWA, 2733A—3 rooms, electric, gas, toilet, concession; adults, $16.

CORA, 1521A—Convenient transportation, 5 rooms, bath, furnace, garage; $20.

COTE BRILLIANTE, 5809A — 5 rooms, bath, furnace; decorated; painted; $20.
MORRIS AACH R. CO., 826 Chestnut.

COTE BRILLIANTE, 5839A — 5 rooms; modern; $18. BRUNE REALTY CO., 722 Chestnut. CH. 8501.

COTE BRILLIANTE, 5219—4 rooms, bath, furnace, garage; $22.50; adults.

4 ROOMS, MODERN, $18
4463A Elmbank. CHestnut 7849.

FARLIN, 4862A—6 rooms, sunroom; garage; modern. FL. 5052.

FARLIN, 4634A—3 rooms, hallroom, bath; newly decorated; $18.

FARLIN, 4892A—Modern 4-room; screened porch, and garage; rent reasonable.

FARLIN, 4254A—3 nice rooms, bath, A1 condition.

S. W. COR. GOODFELLOW & KENNERLY
4 nice rooms, built-in tub, hardwood floors, brick garage; open; $25.
EUGENE ALTHEIMER, WILLIAMS & CALMER, INC., 817 Chestnut st.

HARNEY—Near Kingshighway; nice 5-room, large yard, $20. FO. 3573.

HEBERT, 5654A—4 rooms, modern, garage, $25.

HIGHLAND, 5817A — 5 rooms, sunroom, hardwood floors, garage, electric; in fine order; $30. Open.
JOHN DOCKERY & SON, 1002 Chestnut

HIGHLAND, 5880A—5 rooms; modern; garage; newly decorated; $25.

HODIAMONT, 1943-47A—5 rooms; A1 condition; cheap; adults; open.

5646A Labadie; 4 modern rooms, garage; hot-air heat; good condition. FL. 3600.

LABADIE, 4816A—5 rooms, bath, furnace, garage; $22; near cars, school.

LABADIE, 5752—4 rooms, craftex walls, hardwood floors; modern; $25. CE. 1395

LABADIE, 4808—5 rooms, hardwood floors; steam heat; garage, $30.

LABADIE, 4774—5 rooms, bath, furnace, $20. MULLIN-WALTERS R. CO., INC.

LEXINGTON, 5132—5 rooms, hardwood floors, hot water; screened sleeping porch; decorated; garage.

LEXINGTON, 5144—Beautiful 5 rooms, sunroom; strictly modern; garage.
HENRY H. HAFFNER R. CO., RO. 9706.

LEXINGTON, 4305—3 rooms, bath, awnings. CA. 5759.

LOTUS, 5610A—5 beautiful rooms; newly decorated; will rent reasonable.

LOTUS, 5322—3 rooms, bath, furnace, first floor; $20.

LOTUS, 5241A — Modern, 5-room single; fine condition; garage.

MAFFITT, 5352A — 4 rooms, hardwood floors; good condition. EV. 0023.

MAFFITT, 4712—4 large rooms, bath, $16. Flanders 4703.

MAFFITT, 5312A—5 rooms, bath, furnace heat; garage, side drive.

6050A NORTH POINTE
5-room efficiency, modern; very attractive; in new addition, $30.00.
JOHN P. DOLAN REALTY CO. INC.
NO. 2610

NORTHLAND, 4739A—5 rooms, bath; garage; newly decorated; $32.50.

NORTHLAND, 4963 — 5 rooms and garage; first floor; adults only.

NORTHLAND, 5049A—5 rooms, modern; screened porch; garage. FO. 6041.

NORWOOD, 2849—Modern, new, 3-room flat; garage; adults; reasonable.

PALM, 5148A—5 rooms and sunroom, bath, hardwood floors, garage; will decorate, $32.50.
MORESI & NAUMAN. FRank, 4242.

PALM, 5153—5-room efficiency; steam heat; garage; adults. EV. 1415.

PALM, 5574—5 rooms, garage; modern; $35. BOKERN, GA. 0108.

ROOSEVELT PL., 5857A—One of the best 3-room flats; rent $25; open.

ST. LOUIS, 4850A—Redecorated throughout, 5 rooms, bath, furnace, only $20. NE. 0593.

ST. LOUIS, 5112—3 ROOMS; MODERN; BATH, FURNACE.

ST. LOUIS, 4859A—5 rooms, bath, furnace; $18. RO. 9706.

ST. LOUIS, 4775—6 rooms, hardwood floors, bath, furnace; $22.50.

ST.

FLATS FOR RENT

Southwest

FIFTY-NINTH, 2706 S.—5 rooms, modern; will decorate; large yard, garage.

HOLLY HILLS, 4952—4 rooms, screened porch; modern.

HOLLY HILLS, 5415—4 rooms, modern; garage; newly decorated. $27. RI. 3555.

HUSKA, 5235A—3 rooms, tile bath, furnace, garage, $27.50.

KINGSHIGHWAY, 5617A S.—5 and sunroom; hot-water heat; garage; open 2-5.

KINGSHIGHWAY, 3713 S.—4 large rooms, modern; excellent condition; rent $25.

KINGSHIGHWAY, 5604 S.—Beautiful modern 5 rooms, sunroom; garage. FL. 4122.

LINDENWOOD, 5004A — Modern 4-room chonette; sunroom; gar.; low rental.

MARDEL, 4940—4 rooms, hardwood floors, steam heat, garage, $28. PR. 3535.

MARQUETTE, 6065A—3 rooms, rent $8.

MAX F. WILLIAMS, 3901 Park. GR. 6668.

MIAMI, 5073A—5 rooms, efficiency; Murphy bed; vitrolite bath; Frigidaire.

MARDEL, 4953—3 large rooms, with gas range and linoleums, electric refrigerator and metal.

MENTZ, 5508—Lower flat, 5 rooms, sunporch; bath; hot-water heat.

MINERVA, 5308—3 rooms; bath, furnace; modern.

NOTTINGHAM, 5006—First floor, 4 rooms, modern.

NOTTINGHAM, 5011—Lower 5 rooms, sun-room, garage; reasonable.

ODELL, 4944-46—4-room efficiencies; modern; rent $21 or $22. Call MU. 0120.

PARKER, 4062A—Single 5 full rooms; hallway bed; hot-water heat; screened porch; garage; $30.

PARKER, 4065A—4 rooms, modern, newly decorated; garage, refrigeration; adults.

PENDLETON, 3034—Single, new 6 rooms; tile bath, opposite school. FL. 0681.

PENNSYLVANIA, 4060—4 rooms, kitchenette, screened porch; just decorated; $32.50.

PERRY, 5405—4 rooms, sunroom, in-a-door; refrigeration; garage. FL. 2931.

PRESTON, 5452—Modern 5 rooms, vitrolite bath and kitchen; adults.

RUTGER, 5554—5 beautiful large rooms; vitrolite bath; shower; downstairs.

SARAH, 4028—5 rooms; modern; garage; $32. FL. 5600.

SHENANDOAH, 3309—4 rooms, duplex, $32.

SHERIDAN, 5049—5 rooms, decorated; large refrigerator; screened porch; reasonable.

SHERIDAN, 5054—5 rooms; modern; nice location. FL. 5600.

West

4330A WASHINGTON
rooms, hot-water heat $38

4740 WATERMAN
rooms, bath, electric refrigeration $30

4740 OLIVE $22.50
rooms, bath, furnace

4308 MARYLAND $25
rooms, bath, furnace

WILLIAM WALTERS REALTY CO., INC.

NEWLY DECORATED—OPEN
4 rooms $22 50
5 rooms 19 00
6 rooms 18 50
7 rooms 17 50
8 rooms 15 00
9 rooms 14 00

MCDONALD, 1111 Chestnut. MAin 0142.

Five Large Rooms, $25
RIGHT AT FOREST PARK

Beautifully decorated and very modern; $25.

(University Park)—Five rooms, hot-water furnace; refrigeration.

MORRIS A. NATMAN, Franklin 4242.

NEWSTEAD, 1211 — 5 rooms, sunporch, redecorated; hot-water heat.

NEWSTEAD, 5008—4 rooms, bath, gas, electric; $16 per month. See janitor. STUART REALTY CO. 311 N. 11th.

OLIVE, 5132—4 rooms, furnace, laundry; $20. FO. 6026.

OLIVE, 5138—4 rooms, $18.

OLIVE, 5139—THOMPSON R. CO. PA. 0141.

PALMER, 5017—4 beautiful rooms; modern; rent $18.50.

PALMER, 5019—TURNER BIENER CO., CE. 2965.

PAGE, 5906—6-room frame; modern; $37.50. MU. 1100.

SEE TODAY

5284 Berthold, 5 rooms, bath, hot-water heat and garage. A1 condition. 1 block south of Alice Oakland $40.00.

DOLAN REALTY CO INC

PHONE JOHN P. HL 2610

PALMER, 5060—See them; 5-room flat; modern; screened porch; garage; $30. Key at 5056.

PALMER, 5062A—See this; four light rooms, bath; newly decorated; Hodiamont car to Catalpa; $15.

PALMER, 5063—6 and 7 rooms, modern; will be put in order. DE. MARTINI, CH. 6000.

PALMER, 5070A—3 rooms, bath, gas, $20. RO. 1966.

PALMER, 5075—5 rooms; hot-water heat; Forest Park.

PALMER, 5460A—5 rooms, bath; furnace; $32.50.

PALMER, 5462—3 large rooms, bath; $12.50.

PENNSYLVANIA, 3709—DENTIST—CHIROPRACTORS—Clean rooms, combine offices and living quarters; $25. CH. 0703.

PENNSYLVANIA, 4100—Bright, attractive 6 rooms; immediate occupancy.

PENNSYLVANIA, 4107—Modern; 4 rooms; low rent.

PENNSYLVANIA, 4107—Lower floor, 4 large rooms, garage; $12. FO. 6177.

PENNSYLVANIA, 4107—2 rooms, newly decorated.

PENNSYLVANIA, 4107—3 rooms, $12.50.

PENNSYLVANIA, 4107—COMP. CO., 6331 Easton.

PENNSYLVANIA, 4107—6 rooms, modern; etc.; $25.

PENNSYLVANIA, 4107—WM. R. CO., 614 Chestnut.

PENNSYLVANIA, 4107—6 rooms; excellent condition; Supt. Y. M. H. A.

PENNSYLVANIA, 4107—7 rooms; hot-water heat; lease today.

PENNSYLVANIA, 4107—HEATH CO. GA. 3165.

PENNSYLVANIA, 4107—6 rooms, bath, screened porch; $ 5. HI. 0648.

PENNSYLVANIA, 4107—rooms, bath and electric; newly decorated; $17.50

PINE, 4107—LAFAYETTE, CH. 6528.

PINE, 4107—5 rooms, bath, furnace; $25.

PINE, 4107—Newly papered and decorated; 4 rooms and bath.

PINE, 4107—FRANKE REALTY CO., INC. CHestnut 1552.

PINE, 4107—2 rooms, bath, furnace; scrubbed, unfurnished bath, sink; bargain; $11;

PINE, 4107—rooms, bath, $18.

PINE, 4107—R. 4010 Easton. FR.0461

PINE, 4107—3 rooms, toilet; $12.

PINE, 4107—Chestnut. MAin 1042.

PINE, 4107—5 rooms, 1st floor, furnace heat, bath, garage.

PINE, 4107—SON R. CO. PA. 0141.

PINE, 4107—6, 4 or 2 modern rooms, $25, $18 and $12.

PINE, 4107—2d floor, 6 rooms; partition; $25. CO. KAUFMER R. E. CO., CEntral 8484.

PINE, 4107—finished; low cost. Rental MU. 1380.

PINE, 4107—1482—Modern 5-room EVergreen 3594.

PINE, 4107—4 room, lower; 50 improvement.

PINE, 4107—And 5891-95 Mi- 5 rooms; heat, hot water, janitor.

PINE, 4107—6 rooms, newly decorated; $45. J. M. LEVY & CO.

PINE, 4107—5930—5 rooms, modern; finished; rent $27.50.

PINE, 4107—6 rooms, bath, furnace; $22.50.

PINE, 4107—4 rooms, $25; garage. JAY KUHS.

PINE, 4107—Four rooms, bath, rent $15; open.

PINE, 4107—R. E. CO. 2407 N. B'way.

PINE, 4107—4 rooms, modern; nice business; reasonable.

FLATS FOR RENT—West

HORTON, 5968—6 modern rooms, good condition; garage; very reasonable.

JULIAN, 5952—Second east, 4 large rooms, sleeping porch; open for inspection.

KENSINGTON, 5246—6 rooms, refrigeration; heat furnished; garage. E. PAUL SMITH, CEntral 5290.

KENSINGTON, 5128—6 rooms; hardwood floors; steam heat. PA. 6737J. Open.

KINGSBURY, 6019—5-room lower flat; first-class condition; every room large; unusual closet and storage space; refrigeration, gas range; stores and transportation convenient.

LACLEDE, 3676A—4 rooms, bath, furnace; modern; newly decorated; $22.50.

LACLEDE, 4012—3 rooms, bath, $17. JOBT, 113 N. 10th. CH. 2575.

LAUREL, 1475A—4 rooms, furnace; garage; in perfect condition; reasonable. JOS. L. KOHNER R. CO., CH. 5955.

LACLEDE, 3968—3 rooms, bath, elec., $15 FRANK W. SCRAMM CO., MA. 1823.

LINDELL, 7333—5 rooms, screened porch, electric refrigeration; heat, janitor.

LINDELL, 4336—8 rooms, heat, hot water, janitor service; open.

MAPLE, 5973—6 rooms, newly decorated; garage; reasonable. CAbany 3710.

MAPLE, 5985—3 rooms; bath, furnace; BARGAIN—$16.50

4145A Manchester; 5 desirable, large rooms, bath; redecorated.

MAPLE, 5924—Beautiful upper 6-room flat, refrigeration; rent $30.

MAPLE, 6018—6 large rooms, includes, 3 bedrooms, newly decorated, $35-$39.

MARYLAND, 4332—2nd fl. east, living room, dining room, kitchenette and dinette, bedroom, garage; open. Eugene J. Altheimer, Williams & Calmer, Inc., 817 Chestnut st.

McMILLAN, 4560-60A—4 and 5 rooms, bath, furnace, $18.50; keys at 4610 McMillan. HEMMELMANN-SPACKLER R. E. CO., 7th and Chestnut.

McMILLAN, 4705A—6 rooms, completely redecorated; call FOrest 4070.

McPHERSON, 6037—7 rooms, bath, hot-water heat, refrigeration; garage. MORRIS AACH R. CO., Inc., 826 Chestnut

MARYLAND, 4360A—6 nice rooms, near Cathedral; $20 to responsible party.

MINERVA, 5339—5 rooms, hardwood floors, tile bath.

MONTCLAIR, 1327 — 6 elegant rooms, like new; tile bath, oak floors, garage.

OAKLAND, 4131A—3 large rooms, bath; $15. EICHENSER. CEntral 8300.

OLIVE, 4213-15 — 6 and 7 room flat, baths, furnaces; newly decorated; very low rents. GANNON-FRANKE REALTY CO., INC. 1008 Chestnut. CHestnut 1552.

OLIVE, 3965—7-room flat; good condition. FR. 9284.

PAGE, 5882—4 rooms and breakfast room, Murphy bed in middle room, tile bath, hardwood floors, furnace; modern; $25. MORRIS AACH R. CO., 826 Chestnut st.

PAGE, 3633—5 rooms; bath; heat furnished; janitor service; $32.50. O. J. McCAWLEY R. CO. MAin 2813.

PAGE, 5105—4 rooms, $20. 5211A, 5 rooms, screen porch, $22.50. All newly decorated. CE. 1395.

PAGE, 5909—Beautiful 4 rooms; sun room; Murphy; redecorated; Gentiles.

PAGE, 3944A—5 rooms, newly decorated, bath and furnace; $22.50.

RIDGE, 5111A—5 rooms, furnace, garage; $22.50. LUPPER-ACKER, INC., CH. 8905.

RIDGE, 5964A—Modern 5 rooms, hardwood floors; glassed-in porch; $25. JOS. L. KOHNER R. CO., 814 Chestnut.

ROMAINE, 5946—3 blocks north Page, 3 lovely rooms, bath, nice yard, adults. Open, $20.

ROMAINE, 5865A—6 rooms, bath and furnace; good condition; $25. BERGJANS & DORENKAMPER, CE. 4764

SHAWMUT, 1226A—5 rooms, garage; will redecorate throughout, $20. N. S. WOOD, INC., 709 Chestnut.

SWAN, 4545A—3 rooms, bath, electric, gas, decorated; $15. KAMP, CH. 8342.

VERNON, 5451—Six rooms, steam heat, janitor service; Frigidaire; reasonable.

WALTON, 919A—5 rooms, bath, furnace; will decorate; rent $20.

JAS. F. WILLIAMS, 3901 Park. GR. 6668

WALTON, 608—6 rooms, first floor; newly decorated; reasonable.

WALTON, 712—4 rooms; hot-water heat; rent $20; decorated.

WASHINGTON, 4639—6 rooms, 1st or 2d fl.; newly decorated; reasonable.

WASHINGTON, 4732A—6 rooms, completely restored; $30; open. PA. 4317W.

WATERMAN, 6118—5 rooms; garage; refrigeration, gas range; will decorate; $50. Mr. Levin. CH. 7321. PA. 0187.

WATERMAN, 6047A—7 rooms, refrigeration; garage; completely renovated.

WELLS, 5595—5 modern rooms, screened porch; hardwood floors, furnace; reasonable.

WEST PAPIN, 4460A—5 rooms, furnace, large yard; convenient location, $20. APEX REALTY CO. MAin 4860.

WEST PARK, 6812A—4 rooms, bath; heat furnished; garage; $27; near bus.

FLATS FOR RENT—Furnished

North

COLEMAN, 1723A—4 large, bath; pay gas; electric; $6.50. PR. 1688.

EAST GRAND, 1922—4 rooms, complete, $16; unfurnished, $12. JE. 1568.

Northwest

ALDINE, 4568—3 nicely furnished rooms, $4 week.

FARLIN, 4836A—5 or 6 rooms, Frigidaire, garage; reference; will lease. EV. 0092.

South

APARTMENT FLAT—3 lovely rooms. LAclede 8758.

CHRISTY, 5022—3 large rooms, nicely furnished; Frigidaire; garage; reasonable.

FLAD, 4240 — Beautiful furnished four rooms; Frigidaire; garage; $37.50; private.

LEMP, 2920—3d floor, 3 rooms, bath, nicely furnished; $15. FR. 1211.

PENNSYLVANIA, 1735A—6 rooms, sleeping porch, with modern conveniences.

SHENANDOAH, 3643B — 2 large airy, overstuffed, Murphy bed, kitchenette; private bath; summer rates.

WYOMING, 3921—4 rooms; bath; Christian Scientist preferred; 2 p. m. Monday

Southwest

BANCROFT, 5312—5-room efficiency; refrigeration; sleeping porch. FL. 6693.

West

EVANS, 4457—Four large, cool, clean rooms; all or part.

KENSINGTON, 5004—NICE 3 ROOMS, BATH. SEE JANITOR.

MONT CLAIR, 1442—4 rooms, 2 bedrooms, garage, $6. RO. 2026.

HOUSES

Central

COOK, 3507—Near Grand; 11-room house, 2 baths, hot-water heat; 2-car garage; newly decorated. JE. 8400.

McMENAMY R. E. CO., 1308 N. Grand.

North

AGNES, 2005—4-room brick cottage; bath; garage. Jefferson 7364.

ATHLONE, 4211—7 rooms, bath, furnace; garage; nice home; $40. Open.

GROVE, 4161—6 rooms, bath; newly decorated; furnace; $30. CE. 1395.

HOWELL, 1144—Baden; brick; 4 rooms; modern.

MAFFITT, 3930—7 rooms, bath, furnace; in good condition. WANSTRATH, 715 Chestnut. CEntral 2940.

MAFFITT, 3934—6 rooms, reception hall, bath, furnace, garage. KNICKMEYER-FLEER, Colfax 3425.

PENROSE, 4166—5 rooms, bath, furnace; garage; $30; modern. MULLIN-WALTERS REALTY CO., INC.

4309 Randall place (formerly N. 14th st.), 5 rooms and sun room; tile bath; hot air furnace; fruit cellar; garage; in good condition; rent reasonable. GEO. WANNSTRATH JR., INC., COl. 3700.

RESIDENCE—5 rooms, bath; laundry; in 4400 block Penrose; $21. HI. 2537.

ST. LOUIS, 4417—6-room newly decorated residence with bath; spacious enclosed back yard; reasonable. Inquire 4415 St. Louis.

Northwest

ALCOTT, 5006—Bungalow, mait brick, 4 rooms; modern; opposite public school; double brick garage; $32.50.

RESIDENCES FOR RENT

Northwest

ALPHA, 5918—Modern 5 rooms, North Pointe, north of West Florissant.

ARLINGTON, 3307—4 rooms, 2 screened porches, rent $25; largelot. ROYAL BLDG. & R. CO., CH. 3944.

ARLINGTON, 1963—4-room brick cottage, 2-car garage.

BUNGALOW—3 rooms of 4-room bungalow, with electric, gas, coal, telephone; $35. CO. 0579W.

CLAXTON, 4555—4 rooms, modern, $28. McDONALD, 1111 Chestnut, MAin 0142.

COTTAGE AV., 4651—8 rooms; conveniences; garages. DOWLING, 929 Chestnut

DARBY, 4347—New 5-room modern bungalow, $37.50. CE. 4770.

ERA, 5731—5 room modern bungalow, $25 CE. 4770.

HODIAMONT, 5803 — Brick bungalow; 4 rooms, sunroom; garage; $32.50.

LEDUC, 4806—7 rooms, modern; open 10-5 daily; $40.

UNUSUAL OPPORTUNITY
Brand New Bungalow for Rent

4661 Margaretta, beautiful 5 rooms, tile bath, tile kitchen, oak floors, garage. The very latest; rent $50; must be good responsible tenant with nice furnishings.

GLICK REALTORS, MA. 4182

RESIDENCE—6 rooms, brick, 2 sun porches, garage, select neighborhood. Apply 5377 Queens av.

RICHARD PL., 4624—4-room brick bungalow, $30. CE. 4770.

ST. LOUIS, 5428—4-room brick, tile bath, furnace; open; in fine condition.

A. G. BLANKE R. E. CO., 711 Chestnut.

WABADA, 5739—Brick cottage, modern, 4 rooms, bath, brick garage.

WALTON PL., 3012 (off 48xx Greer)—5 rooms, furnace, garage, $22.50. MA. 1858.

WEST FLORISSANT, 5446—Modern 5-room bungalow, garage; rent reasonable.

South

ALASKA, 4669—5-room cottage, first-class condition, rent reasonable. NAERT, RI. 3814.

BATES, 536—6 rooms, bath; garage; reduced; 2-family accommodations.

CONCORDIA, 4111—Bungalow, 2 blocks south, Bates; 4 rooms, bath; garage; modern.

$32.50 2819 S. 59TH ST.
4 rooms, tile bath and kitchen, hardwood floors, steam heat. M. A. RUST & SONS R. CO., MAin 4551.

FLORA, 4200—Corner; near Shaw's Garden; 8 rooms; modern; reconditioned; open; garage. Agent Sunday, 1 to 5.

4460 GRACE AVE.
5 rooms, tile bath, hardwood floors, furnace.

M. A. RUST & SONS R. CO. MA. 4551.

GRAND, 4431 S.—Beautiful 5-room combination living and sunroom, hot-water heat, sleeping porch, reasonable, not on car line. RI. 2479.

GRANT PL., 5517—3900 Bates, 5 rooms, bath; modern; reasonable.

McDONALD, 3815 — Residence, 7 rooms, hall, garage; modern; clean; $50.

McDONALD, 3815—Residence, 7 rooms, bath, garage, modern, $50.

MERAMEC, 2855—10 rooms, bath, furnace; will decorate; for 1 or 2 families. WANSTRATH, 715 Chestnut. CE. 2940.

OREGON, 4330—4 rooms, bath, furnace; hardwood floors, 2-car garage.

PARK, 1035—6 rooms; $12. W. HAHN. 813 Chestnut. MA. 1738.

ROSA, 4656—3 rooms, bath; large yard. FLanders 3434.

SCHILLER, 3962 — 5-room bungalow, nice neighborhood; reasonable rent. FL. 5600.

THIRTY-SEVENTH, 5219 S.—5 rooms, modern, garage, reasonable; references.

THIRTY-SEVENTH, 5045 S. (rear)—3 rooms, furnace, bath, $12.50.

Southwest

6526 DEVONSHIRE

Rent this comfortable new home in St. Louis Hills. Three bedrooms, large closets; roomy, modern. Inspect today.

Cyrus Crane Willmore Organization, Inc.
4723 DONOVAN AV. FL. 0460

New 5-room bungalow, tile kitchen, tile and shower bath, 2 car garage. Call

CARLISLE-BIRGE
1008 DEMUN at CLAYTON RD. ST. 2133

ARTHUR, 6823—5 rooms; pretty yard; close to transportation. Inspect today.

BANCROFT, 7002 — Cottage, 2 rooms, bath; adults; ideal for lady or couple working. STerling 3177.

6215 BOWMAN
(In Beautiful Clifton Heights)
7 rooms, 2-car garage; oil burner; beautiful landscape; $65; open.
MULLIN-WALTERS REALTY CO., INC.

CHILDRESS, 3636—5 rooms, modern; 2-car garage, $50. LA. 9544.

CHIPPEWA, 5340—5 rooms for rent; new bungalow; no objection to children; with or without refrigeration.

GARNER, 6733—2-story residence of 9 large rooms, bath, furnace; lot 100x181; front drive; $35; open today. FRANCIS PERRY-RUTH, 110 N. 7th.

HOLLY HILLS, 5515—Modern 5-room bungalow; excellent condition; possession July 1. $45. GR. 4072.

MARMADUKE, 6715—Cottage, 5 rooms, bath, furnace, yard, garage, $25.

MIRDOCH, 5430—5-room bungalow; reasonable rent.

POTOMAC, 6404—5 rooms, modern; hot-air heat; garage; good condition; reasonable rent. Call FL. 5600.

REBER PL., 5352—5 rooms; tile bath, hardwood floors, furnace; newly papered, painted; garage; large yard; $35. A. F. JACOBS, 1023 N. Grand. JE. 7418.

SOUTHWEST, 6443—Modern 5-room brick; garage; $45. LA. 9343.

RENT THIS HOME
6-room frame in highest part of Clifton Heights; large lot, $35. See
ORIN H. JONES, 2406 Simpson.

West

8 ROOMS, 2 BATHS—53 ARUNDEL
A beautiful Colonial home; open screen porch. Hillcrest just west of Skinker.
CHauncey P. HEATH CO. GA. 3164.

AUBERT, 795—10 rooms, bath, furnace. WANSTRATH, 715 Chestnut. CE. 2940.

AUBERT, 1322—7 rooms, bath, furnace, garage. KORTE, MA. 4258.

CLARA, 1323—9 rooms, hardwood floors, furnace; rent reduced. O. J. McCAWLEY R. CO. MA. 2813.

CLARKSON PL., 805 (3850 Enright)—7 rooms, bath; garage; furnace; reasonable E. L. BAKEWELL, CHestnut 5555.

CLAVERICH PARK
7 rooms; will lease furnished or unfurnished. Box T-383, Post-Dispatch.

13-ROOM RESIDENCE — 2 baths; rent $50; garage. Forest 6751.

FOR "REAL HOME LIFE," SEE
Fine Corner Stone Home
BEAUTIFUL, LARGE GROUNDS.
5755 Bartmer (cor. Goodfellow); 10 rooms, hardwood; veranda; garages; trees, shrubs; 81x156. Want A1 tenant. Open.

BARTMER, 5848—Attractive residence, 5 rooms, large closets, tile bath, screen and glass porch, oil heat. CA. 2907.

BUNGALOW—Modern 5 rooms, furnished, 6900 west, near Manchester av., $32.50. GROEBL-SENNIGER CO., FO. 3133.

BURD, 1391—7 rooms, bath, furnace, garage, newly decorated, $29. ST. 3537.

CABANNE, 5132—11 rooms, decorated; garage; $55. Wm. Tiemann, CH. 6776.

CLEMENS, 5539 — 10-room brick, first-class condition; lot 50x150; front, 2 side and large rear yards; hot-water heat; wide front, side and rear porches; excellent neighborhood; sell or rent. RO. 0074.

DELAWARE, 1264—5 rooms, bath, furnace; newly decorated; yard.

ENRIGHT, 5003-09—8 rooms; A1 condition; cheap; adults; open.

ENRIGHT, 5148—8 rooms, bath, furnace; perfect condition; $40. Afternoon.

ETHEL, 7021—Hi Pointe district; brick bungalow; 5 rooms and sunroom on first floor; 3 finished room second floor; tile bath; hot-water heat; side drive, 2-car garage; $65; oil burner. A. JAY KUHS. STerling 1221.

EVANS, 4534—Cottage; 4 rooms and bath; newly decorated; $25.

EVANS, 4217W—8 rooms, furnace; $30. MULLIN-WALTERS REALTY CO., INC.

1233 GOODFELLOW
9 rooms, bath, furnace.
HASSE REALTY CO., 921 Chestnut.

GRATIOT, 5206 — 6-room modern brick bungalow; garage, side drive; hot-air heat; nice location; rent low. FL. 5600.

HAMILTON, 1265—9 rooms; modern. CA. 2899J.

RESIDENCES FOR RENT

West

HILL'S TERRACE, 1424—Cottage; six rooms, garage, nice yard; $20.

HOUSE—8 rooms, furnished or unfurnished; new schools. CAbany 6024W.

KRAFT, 2006—5-room brick cottage, two rooms in basement; bath, heat, rent $20; open Sunday afternoon.

McPHERSON, 4616—Reception hall, living and dining room, kitchen, first floor; 4 bedrooms 2d floor; 3 bedrooms 3d floor; bath; hot-water heat; 2-car brick garage; party will show; $60. EUGENE J. ALTHEIMER, WILLIAMS & CALMER, INC., 817 Chestnut st.

McPHERSON, 6115—7 rooms, 1-car garage; hot-water heat. EDWARD L. BAKEWELL, CH. 5555.

PERSHING, 4485—7 rooms, reception hall, newly papered and painted, $35. AUG. H. GERLING R. CO., 722 Chestnut.

RIDGE, 5055—5 rooms, hot-water heat, 2 baths; garage; $25. MAin 1858.

PRATHER, 2008—New 4-room brick bungalow; garage; reasonable; ½ block to school, park and car. BURIAN. NE. 0593.

SHAWMUT, 1202—8 rooms; modern; low rent. Call JOST R. CO., 113 N. 10th, CHestnut 2575.

STEWART PL., 1457—8 rooms, in A1 condition, garage, $35. BARNGROVE REALTY CO., MAin 2185.

VERNON, 5655 — 9 rooms; extra toilet; fine condition; garage; $42.50. JE. 4955.

WASHINGTON, 4403—12 rooms, 2 baths, furnace. WANSTRATH, 715 Chestnut. CEntral 2940.

WATERMAN, 5052—Large residence in excellent condition.

WELLS, 5625—4 rooms, bath; 1st floor; one finished basement room; furnace, etc. Large yard, 50x250, all fenced; $30 and water rebate; house is vacant; for appointment to inspect phone STerling 1221. A. JAY KUHS.

WEST PARK, 6143—5-room bungalow, sunroom, bath, garage; one floor.

WEST PINE, 4488—Ten rooms, 2 baths, hot-water heat; modern.

HENRY HIEMEZ R. CO., 614 Chestnut.

No. 13 WINDEMERE PLACE
12 rooms, 2 baths; billiard room; garage
J. W. GIBSON, 514 Wainwright Bldg.

FURNISHED HOUSES FOR RENT

Northwest

ARNOLD, 4542—4-room cottage, furnished; modern; garage; reasonable.

South

CONCORDIA, 4111—Newly furnished bungalow, 4 rooms, bath, garage; modern; or will share; newly papered, painted.

HOUSE—Furnished, for the summer; reasonable. RIverside 8765W.

West

CABANNE, 5070—9 rooms, tile bath, oil burner, garage; possession July 1. BERGFELD, JEfferson 1437.

CABANNE, 5187—Summer months; all conveniences; sleeping and dining porches; automatic refrigeration. RO. 4457.

FURNISHED HOME—In University City; for summer months. PArkview 3005W.

KINGSBURY, 6616 — Furnished 8 rooms, garage; for summer. CA. 3214M.

LACLEDE, 3686—Modern rooms, modern. P. C. BEYNON, 308 Wainwright Bldg.

RESIDENCE—6 airy rooms; for summer; completely furnished. ROsedale 2047.

ROBERTS, 6915—6 rooms and garage; elaborately furnished; quiet neighborhood. CA. 6334J.

VERY attractive 6-room Colonial residence, beautifully furnished in Webster Forest; lease 6 to 12 months to responsible tenant. Call EVergreen 3070.

WEST PINE, 4484—Attractively furnished 12 rooms, 3 baths, shady yard, porches; perfect for summer.

SUBURBAN PROP. FOR RENT

Northwest

1S CLERMONT LANE
(Warson and Ladue roads)
Lovely modern home; 4 bedrooms; 2 baths; garage and beautiful grounds for lease for one year at $175 per month.
BERNARD L. BAKEWELL, CHestnut 5555. 118 N. 7th st.

1155 HILLSIDE DRIVE IN HAMPTON PARK

Four bedrooms, two baths, billiard room; six months or longer. Hiland 4028.

1155 HILLSIDE
In Hampton Park, 4 bedrooms, 2 baths, billiard room, 3-car garage; lease for 6 months or longer. Hiland 4028.

HOUSE—Stucco; 7 rooms; trees, shrubs, garden; 1 acre; double garage; fruit; modern; $40. Fifth west Denny on Big Bend.

6215 BOWMAN
(In Beautiful Clifton Heights)
7 rooms, 2-car garage; oil burner; beautiful landscape; $65; open.
MULLIN-WALTERS REALTY CO., INC.

CHILDRESS, 3636—5 rooms, modern; 2-car garage, $50. LA. 9544.

CHIPPEWA, 5340—5 rooms for rent; new bungalow; no objection to children; with or without refrigeration.

GARNER, 6733—2-story residence of 9 large rooms, bath, furnace; lot 100x181; front drive; $35; open today. FRANCIS PERRY-RUTH, 110 N. 7th.

HOLLY HILLS, 5515—Modern 5-room bungalow; excellent condition; possession July 1. $45. GR. 4072.

MARMADUKE, 6715—Cottage, 5 rooms, bath, furnace, yard, garage, $25.

MIRDOCH, 5430—5-room bungalow; reasonable rent.

POTOMAC, 6404—5 rooms, modern; hot-air heat; garage; good condition; reasonable rent. Call FL. 5600.

REBER PL., 5352—5 rooms; tile bath, hardwood floors, furnace; newly papered, painted; garage; large yard; $35. A. F. JACOBS, 1023 N. Grand. JE. 7418.

SOUTHWEST, 6443—Modern 5-room brick; garage; $45. LA. 9343.

RENT THIS HOME
6-room frame in highest part of Clifton Heights; large lot, $35. See
ORIN H. JONES, 2406 Simpson.

West

8 ROOMS, 2 BATHS—53 ARUNDEL
A beautiful Colonial home; open screen porch. Hillcrest just west of Skinker.
CHauncey P. HEATH CO. GA. 3164.

AUBERT, 795—10 rooms, bath, furnace. WANSTRATH, 715 Chestnut. CE. 2940.

AUBERT, 1322—7 rooms, bath, furnace, garage. KORTE, MA. 4258.

CLARA, 1323—9 rooms, hardwood floors, furnace; rent reduced. O. J. McCAWLEY R. CO. MA. 2813.

CLARKSON PL., 805 (3850 Enright)—7 rooms, bath; garage; furnace; reasonable E. L. BAKEWELL, CHestnut 5555.

CLAVERICH PARK
7 rooms; will lease furnished or unfurnished. Box T-383, Post-Dispatch.

13-ROOM RESIDENCE — 2 baths; rent $50; garage. Forest 6751.

FOR "REAL HOME LIFE," SEE
Fine Corner Stone Home
BEAUTIFUL, LARGE GROUNDS.
5755 Bartmer (cor. Goodfellow); 10 rooms, hardwood; veranda; garages; trees, shrubs; 81x156. Want A1 tenant. Open.

BARTMER, 5848—Attractive residence, 5 rooms, large closets, tile bath, screen and glass porch, oil heat. CA. 2907.

BUNGALOW—Modern 5 rooms, furnished, 6900 west, near Manchester av., $32.50. GROEBL-SENNIGER CO., FO. 3133.

BURD, 1391—7 rooms, bath, furnace, garage, newly decorated, $29. ST. 3537.

CABANNE, 5132—11 rooms, decorated; garage; $55. Wm. Tiemann, CH. 6776.

CLEMENS, 5539 — 10-room brick, first-class condition; lot 50x150; front, 2 side and large rear yards; hot-water heat; wide front, side and rear porches; excellent neighborhood; sell or rent. RO. 0074.

DELAWARE, 1264—5 rooms, bath, furnace; newly decorated; yard.

ENRIGHT, 5003-09—8 rooms; A1 condition; cheap; adults; open.

ENRIGHT, 5148—8 rooms, bath, furnace; perfect condition; $40. Afternoon.

ETHEL, 7021—Hi Pointe district; brick bungalow; 5 rooms and sunroom on first floor; 3 finished room second floor; tile bath; hot-water heat; side drive, 2-car garage; $65; oil burner. A. JAY KUHS. STerling 1221.

EVANS, 4534—Cottage; 4 rooms and bath; newly decorated; $25.

EVANS, 4217W—8 rooms, furnace; $30. MULLIN-WALTERS REALTY CO., INC.

1233 GOODFELLOW
9 rooms, bath, furnace.
HASSE REALTY CO., 921 Chestnut.

GRATIOT, 5206 — 6-room modern brick bungalow; garage, side drive; hot-air heat; nice location; rent low. FL. 5600.

HAMILTON, 1265—9 rooms; modern. CA. 2899J.

Southwest

BANCROFT, 5312—5-room efficiency; refrigeration; sleeping porch. FL. 6693.

West

EVANS, 4457—Four large, cool, clean rooms; all or part.

KENSINGTON, 5004—NICE 3 ROOMS, BATH. SEE JANITOR.

MONT CLAIR, 1442—4 rooms, 2 bedrooms, garage, $6. RO. 2026.

HOUSES

Central

COOK, 3507—Near Grand; 11-room house, 2 baths, hot-water heat; 2-car garage; newly decorated. JE. 8400.

McMENAMY R. E. CO., 1308 N. Grand.

North

AGNES, 2005—4-room brick cottage; bath; garage. Jefferson 7364.

ATHLONE, 4211—7 rooms, bath, furnace; garage; nice home; $40. Open.

GROVE, 4161—6 rooms, bath; newly decorated; furnace; $30. CE. 1395.

HOWELL, 1144—Baden; brick; 4 rooms; modern.

MAFFITT, 3930—7 rooms, bath, furnace; in good condition. WANSTRATH, 715 Chestnut. CEntral 2940.

MAFFITT, 3934—6 rooms, reception hall, bath, furnace, garage. KNICKMEYER-FLEER, Colfax 3425.

PENROSE, 4166—5 rooms, bath, furnace; garage; $30; modern. MULLIN-WALTERS REALTY CO., INC.

4309 Randall place (formerly N. 14th st.), 5 rooms and sun room; tile bath; hot air furnace; fruit cellar; garage; in good condition; rent reasonable. GEO. WANNSTRATH JR., INC., COl. 3700.

RESIDENCE—5 rooms, bath; laundry; in 4400 block Penrose; $21. HI. 2537.

ST. LOUIS, 4417—6-room newly decorated residence with bath; spacious enclosed back yard; reasonable. Inquire 4415 St. Louis.

Northwest

ALCOTT, 5006—Bungalow, mait brick, 4 rooms; modern; opposite public school; double brick garage; $32.50.

SUBURBAN PROP. FOR RENT

Maplewood

Apartments—Maplewood
7389 AND 7417 MAPLE AVENUE
RIGHT AT SUTTON AND CAR LOOP.
DELIGHTFUL EFFICIENCIES AND BEDROOM APARTMENTS, $27.50 to $47.50. MANAGER, 7389 MAPLE. HI. 4046.

2275-81 WEST YALE AVE.
MAPLEWOOD, MO.
Four and five-room efficiencies with full-size dining room. Bedroom apartments with door-bed in dining room. Manager on premises.
M. H. RODEMYER & CO. MAin 4124.

BELLEVUE, 2315—4 rooms, ready to occupy; open; $24; garage, $1. PA. 4770J.

BREDELL, 2503A—New 3 rooms, bath, garage; heat furnished; $25.

SUTTON, 2644—5-room flat; modern; newly decorated; screened porch; garage.

WOODLAND, 7528A—Block west Maplewood car loop; 3 rooms, bath; decorated; now $14. CHestnut 8342.

7269 ZEPHYR
5-room brick; 2 nice bedrooms on second floor; newly redecorated throughout; $42.50, including garage.
THE RALPH D'OENCH CO., JE. 3780.

ZEPHYR, 7305—4-room efficiency; modern; redecorated; $26.50. HI. 1923.

Overland

BALTIMORE, 9535—4-room modern brick bungalow; newly decorated; $2550, $250 cash; total monthly, $25. MU. 0518.

BUNGALOW—6 rooms; water, electric; garage; $22; Thorpe av., 1 block west of Ashby.

CHARLACK RD., 2420—Bungalow, four rooms; modern.

Pine Lawn

LOUISE, 2211—Cottage; modern; garage; $20. FL. 7436.

SYLVAN, 3738—4 rooms, sunroom; bath; garage in basement; rent $32.

EASTON-TAYLOR TRUST CO. FR. 6171.

Richmond Heights

BUNGALOW—6-room, hardwood floors, tile bath; 2-car garage; $45; corner Beulah and Williams.

DEL NORTE, 1504A—5 rooms; near cars, school and churches; large yard and porch; reasonable; open. CAbany 1930.

HARTER, 7503—Attractive 4-room efficiency apartment. T. L. Lang, 1021 Big Bend. HI. 6373.

RALPH TER., 1120—Beautiful 5 rooms and sunroom flat; hot-water heat. FOSKIN-GABBERT, FRanklin 5033.

RALPH TER., 1103A—5 modern rooms; automatic hot water; refrigeration.

SUNSET, 1206—Beautiful 6-room residence, St. Luke's parish; open.

WARNER, 7569—6-room attractive bungalow; gar

WANTED TO RENT

FAMILY of adults will rent modern flat, apartment or bungalow July 1. Box P-167, Post-Dispatch.

MANUFACTURER must have daylight building or loft at once; describe fully. Box P-141, Post-Dispatch.

RESIDENCE Wtd.—Suitable for school Box P-160, Post-Dispatch.

STORE Wtd.—Suitable for paint and hardware. Box P-163, Post-Dispatch.

FLATS AND APT'S WANTED

WANTED, 4-room lower flat, porch, convenient, South; couple. PR. 2259.

FLAT Wtd.—North, 3 or 4 rooms, by July 1. Box A-136, Post-Dispatch.

HOUSES WANTED

BUNGALOW Wtd.—4 rooms, modern, glassed-in porch, near school, reasonable, will take lease. 4530A Clayton. LA. 2878.

BUNGALOW Wtd.—Strictly modern, 2-3 bedrooms, garage, reliable tenant, state particulars. Box O-175, Post-Dispatch.

BUNGALOW—Or house; 5 rooms; west or county; $35. CO. 2150W.

BUNGALOW Wtd.—5-room, modern; west south; 2 adults. Box A-125, Post-Dis.

BUNGALOW—Or house; 5 or 6 rooms; not over $35. CO. 2150W.

COTTAGE Wtd.—Or lower flat, 3 or 4 rooms, south. GRand 1155.

COTTAGE Wtd.—5 rooms; Government employe; South Side; $25. RI. 2163W.

HOUSE Wtd.—6 rooms; near school; northwest or Webster. ST. 3974.

RESIDENCE Wtd.—To lease; 3 bedrooms and maid's rooms, 2 baths preferred, in Glendale, Flynn Park or De Mun School district; renting between $75 and $100. PA. 5652: Box O-364, Post-Dis.

SUBURBAN PROP. WANTED

HOME Wtd.—Summer months or longer; immediately; reasonable; Webster preferred. Box O-63, Post-Dispatch.

WANTED BUSINESS PURPOSES

WILL lease 10,000 sq. feet 1st floor with basement or 1st and 2d floors, 1900 to 3200 west, Washington to Pine. A. JAY KUHS CO. STer. 1221.

CHURCH BUILDING Wtd.—To lease; small, with option to buy. STerling 3039. 7117 Manchester.

BUNGALOW Wtd.—6 rooms, lot fenced, small farm; price. Box P-288, Post-Dis.

SHOP—About 1500 square feet for light manufacturing; south. 1223 Sidney.

SPACE Wtd.—To rent; for popcorn machine. Box A-407, Post-Dispatch.

REAL ESTATE

BIDS, PLANS, ESTIMATES

I BUILD completely, modern 5-room brick home, oak floors, tile bath, kitchen; 7-ft. basement; garage; for $3300; 5-room frame, $2300; others in proportion; material and work guaranteed. CO. 0278J

RELIABLE builder will build any type home, furnish plans and finance to suit. Box O-331, Post-Dispatch.

REAL ESTATE CARDS

Take Advantage of Low Prices and Finances
BUY NOW

We are building homes in the city and county, financed on the Federal Home Loan plan; estimates, designs and advice freely furnished by an expert builder; open evenings; we recommend many ideal locations for your new home; exchanges arranged. Write for appointment and information. Box P-360, Post-Dispatch.

BUILDER OFFERS NEW BUNGALOWS

Latest type brand-new, just completed. Very fine South Side location. We will take in older property on your vacant as down payment. Box P-367, Post-Dispatch.

NO CASH NECESSARY

If you have a clear lot, we will build and finance the kind of building you want.

DOERFLINGER GRAND 2400

THIS office has no interest in the business or profits of its workmen or contractors. It makes far more economical service to our clientele.

HAAS & ALT 516 WAINWRIGHT GA. 3101

LOANS RENTS SALES

G. B. & J. M. O'REILLY, MAIN 2457.

REAL ESTATE—EXCHANGE

D.R.B REALTORS **Trades**

Small county home near Mary Institute. Want single flat or inexpensive residence. 7739 Gissler; 6-room brick; builder wants vacant; any good subdivision.

Wydown Forest. Clear residence; want business or small apartment.

Single flat wanted in University. Have 7-room residence in Richmond Heights. Office open Sunday.

DIMMITT-RICKHOFF-BAYER, BIG BEND AT CLAYTON RD. STer. 1314.

AMES PLACE RESIDENCE

6621 Waterman; 10 rooms, 2 baths; 2-car garage; hot-water heat; lot 50x140.

McMENAMY R. E. CO. 1308 N. Grand.

6-ROOM BUNGALOW

53xx CLAXTON

For Farm or acreage; not over 25 miles from city

FRANCISCUS-MAGINN, Inc. MAin 4407

D.R.B REALTORS **Wydowne Forest Residence Will Exchange**

This beautiful 4 tegroom residence; sunroom; extra wash room; large porch; beautiful lot, landscaped with trees, flowers, shrubbery. Will exchange for choice income property. Phone for details, office open Sunday.

DIMMITT-RICKHOFF-BAYER, BIG BEND AT CLAYTON RD. STer. 1314.

3660 WILMINGTON AV.

Holly Hills district; single 5-5 rooms; steam heat; want bungalow.

FEDERER 2610 GRAVOIS PRospect 1519

SPECIAL OPPORTUNITY—OPEN

3209 Portis, 5-room frame, clear, refinished inside and out; low cash price or trade.

O'ROURKE RIV. 4310-11. 5471 GRAVOIS.

WANTED TO TRADE

$3750 bungalow for residence.
$2500 clear lot for residence.
$3500 flat for larger flat.
$9000 bungalow for flat.
$3500 cottage for double flat.
$5500 clear flat for bungalow.
$7500 double flat for bungalow.
$4500 residence for flat.

SCHWARZ, EV. 1456. CH. 4856.

FINE BUSINESS LOCATION.

Will trade store with 4-room flat above, opposite large manufacturing plant, for small farm in central St. Louis County. Box A-30, Post-Dispatch.

6733 GARNER.

9 rooms, bath; furnace; garage; chicken house; lot 100x183; garden, fruit, shade, etc.; price $4500; will take vacant as part pay. Mulberry 1117.

3322 HALLIDAY AV.

5-6 single; hot-water heat; want double

FEDERER 2610 GRAVOIS PRospect 1519

BEAUTIFUL home, 68xx Leona, Holly Hills, 6 and sunroom, 3 vitrolite bath, 60 ft. lot, trade for single or double flat. C. A. Beller, 4105 S. Grand. RI. 3553

VISIT OUR OFFICE—OPEN ALL DAY—Get our long list of desirable properties that will exchange.

OPEN ALL DAY

O'ROURKE RIV. 4310-11. 5471 GRAVOIS.

WANT 5-ROOM COTTAGE OR FLAT in exchange for 3328 Virginia, 6 rooms, modern throughout; well built.

KORTE, 7177½ CHESTNUT. MA. 4258.

EXCHANGE DOWNTOWN

1123-25-27 Chestnut, 67½ ft., trade equity for clear investment.

JOST R. CO., 113 N. 10th. CHestnut 2575.

ACREAGE—Near city, home, want flat or bungalow, city. RIv. 2525.

REAL ESTATE—EXCHANGE

FOUR-ROOM modern brick bungalow; lot 100x160 feet; price $4500; want grand piano as part pay; balance to suit. Box C-307, Post-Dispatch.

TAKE older property as part payment on new brick bungalow, or will build on same terms. FL. 5759, after 6 p. m.

FIVE-ROOM modern new frame bungalow, one acre, price $5500; take lot as part pay, balance to suit. Box C-271, P.-D.

8 ACRES of trucking land at St. Louis city limits in a high state of fertility; 6-room frame house, county water, electric and furnace; will exchange for city property; give price, indebtedness, income, etc., in first letter. Box O-340, Post-Dispatch.

5-ACRE TRUCK and chicken farm; has electric, bath, furnace; want city property.

Keeney-Toelle, 5506 Nat. Bridge. MU. 7370

240-ACRE farm, 40 miles St. Louis, 4-room house, large barn, running stream, clear, for city property or merchandise. Gray, 3661 Gravois. GRand 5030.

329 ACRES, 2 sets improvements, good road, clear of debt; want city property or merchandise. GRand 5030. 3661 Gravois.

ACREAGE—On Heege rd., Lakewood; clear, improvements, 5 minutes from city; also frame house adjoining. RI. 6500.

3 ACRES—Improved business corner, 8 miles west of city; price $5000; will take lot as part. Box T-389, Post-Dis.

160 ACRES—Good level soil, good improvements; flat or cottage. Box O-327, Post-Dispatch.

ALBERTA-GRAND—Single, 3-3, clean-cut; trade double 3-3, assume. LA. 7441.

ARCO, 45xx—Single flat, hot-water heat, 50-ft. lot; clear. FR. 2626.

BAMBERGER, 3522—5 rooms, hot-water heat; trade for single flat; west. BRINKOP, 3621 S. Grand. LA. 3040.

BARTMER, 5592—Lovely 6-room frame, 2 baths, oil burner. Want property or going business. MUlberry 1380.

3808 BOWEN ST.

6 and sunroom, modern bungalow, in Holly Hills; trade for nice single or double.

FEDERER 2610 GRAVOIS PRospect 1519

BUILDING LOTS Wtd.—Or acreage on highway; will pay cash or trade clear property. See SCHLUETER OR KRALLMAN, NAHN-HEBERER REALTY. FL. 5600. 3415 S. KINGSHIGHWAY.

BUILDER will take in as part payment your clear lot, cottage or flat and build you a new bungalow or flat; prices will be higher, so hurry up. Box O-351, P.-D.

CLEAR BUNGALOW—WANTS DUPLEX 44xx Yeosho, clean-cut brick bungalow; will assume $3000 to $4000 on duplex.

O'ROURKE RIV. 4310-11. 5471 GRAVOIS.

BUNGALOW—6-room brick, toilet, bath, furnace, garage, for small store and room, location for barber. J. P., 2205 Blendon pl.

BUNGALOW Wtd.—5-room modern for 6-room frame, 6820 Scanlan av.

MILTENBERGER & SON, 806 Chestnut.

BUNGALOW—3933 Childress, just north of Chippewa; five rooms, vitrolite bath, hot-water heat; open. RI. 6500.

BUNGALOW—Brick; 8500 west; 1 fare; 80 ft. frontage; garden; want residence or flat. MU. 1380.

BUNGALOW WTD.—For 5-5 single flat, 5 years old, 60xx Leona. RI. 3555.

BUNGALOW—Strictly modern, brick, want single or double flat. RIv. 2525.

BUNGALOW—Modern 6-room, want single-double flat. RI. 7792R.

BUNGALOW Wtd.—Modern, southwest; buy outright or trade flat. RIv. 2525.

BUNGALOW Wtd.—Or double flat, for 3631 Finney, 1725A Oregon.

CANNANE, 5660—2-family apartment, 6 rooms each; want bungalow in county.

FRANKLYN E. MEYER CO. 6657 ENRIGHT. PA. 3390.

CALIFORNIA, 1714-16—4-family flat, 3 and 4 rooms, bath, one furnace. Clear rent $60 per month. B. H. Stoltman R. E. Co., NEw. 1091.

CHICKEN FARM—SELL OR TRADE—15 acres, 3-room house, 3 new chicken houses, Bourbon, Missouri; clear; wants frame or brick bungalow in city.

O'ROURKE RIV. 4310-11. 5471 GRAVOIS.

Clear Bungalow Wanted

Have a double flat; good income; now clear. Box P-61, Post-Dispatch.

CLEAR bungalow, brick, 6 rooms, sunroom; on pretty street; sell right or trade for two or four-family flat if priced right. Box P-223, Post-Dispatch.

CLEAR LOT and sedan; want going business, farm, city or county property. MU. 1380.

CLEAR 4-5 single, central west; want double 3 or 4 room, north.

LEN C. FINKE, 206 Title Guar. Bldg.

CLEAR residence west, 7 rooms, bath and furnace; want flat south, modern. Box P-263, Post-Dispatch.

CLEAR 3-3 double, rent $52; want better double; assume. RI. 3555.

3969 Cleveland; clear; corner single 5, 6 rooms, modern, take cottage, lot, smaller flat or bungalow in trade.

YECKEL-EARICKSON 3542 Gravois

CLUB HOUSE—Wtd. Give clear lot 50x125 in Wellston Hills. Valued at $1500. Box-392, Post-Dispatch.

CONNECTICUT, 3515—Dandy 5-6 single, hot-water heat; want double; south.

FEDERER 2610 GRAVOIS PRospect 1519

CONNECTICUT, 35xx—Single 6-6-2 rooms, fine shape; want bungalow or cottage.

FEDERER 2610 GRAVOIS PRospect 1519

4-room brick cottage, 7409 Alaska; will trade on a 4-5 room frame, south side or county.

O'ROURKE RIV. 4310-11. 5471 GRAVOIS.

COTTAGE—4 rooms, bath, garage, for farm. H. Sellmann, 7415 Tennessee.

COTTAGE Wtd.—In trade for business property, 27xx Arsenal. LAC. 9544.

COTTAGE—5-room brick, rented $30; clear; for farm or business. 3661 Gravois

DOUBLE Wtd.—Fox 38xx French Court; modern new bungalow. RI. 6500.

EASTON, Near Taylor—3 stores, 3 flats; newly financed; will take residence or flat for $5500 equity.

EICHENSER, 104 N. 7TH. CE. 8300.

EQUITY in a beautiful home of 11 rooms, 5200 block on Washington, for smaller home. A. T. TERRY, SON & CO., 111 N. 7th.

EXCHANGE equity in 12-room brick residence, 1st floor 4 rooms, owner's quarters; 2d and 3d floors arranged 2-room apartments, bath each floor; steam heat; excellent location; 4300 west; want farm or 2-family flat. Box O-50, Post-Dis.

EXCHANGE—New building in St. Louis Hills; also new home in Davis place; will trade. See builders, ASHBY CONST. CO., 1039 Big Bend rd. STerling 2860.

EXCHANGE—1 acre with modern 5-room brick bungalow; 2-car garage; near church, schools, highway; for South Side single flat. YATES. RI. 5577.

EXCHANGE—Valuable corner, 5755 Bartmer, 10 rooms, veranda, trees, 81x156; want smaller property. Box O-366, P.-D.

EXCHANGE—Have modern residence University City, trade equity for tenement property. Box M-257, Post-Dispatch.

EXCHANGE new 5-room brick bungalow, for clear lot as part payment. Box P-185, Post-Dispatch.

EXCHANGE flat, single, 5-room, south, or double 4-room, southwest, for farm. Box A-181, Post-Dispatch.

EXCHANGE—Clear lot 50x145 and cash for small bungalow or small single flat, south. Box M-420, Post-Dispatch.

EXCHANGE modern 5-room frame near Gravois, for clear lot. Box P-212, P.-D.

3942 FAIRVIEW AV.

Will you buy if the price is right? Will trade this single flat; what have you? Owner downstairs.

FARM—180-acre, level, rich soil, 100 acres cultivated, small improvements; trade for city property or business. GRand 5030. 3661 Gravois.

FARM Wtd.—Unincumbered, west, between Clayton and Olive Street rds., in trade for $10,500 equity in practically new income property, West St. Louis. Box T-9, Post-Dispatch.

FARM—13 acres, house and outbuildings, 15 miles from downtown; trade for small cottage or 3-3 single flat, north. Box P-292, Post-Dispatch.

FARM—69-acre, 60 cultivated, good improvements, in Arkansas, 30 miles south Popular Bluff; want filling station or site. 3661 Gravois.

FARM Wtd.—Not over 50 miles, for brick tenement at 210 S. 8th.

JOST R. CO., 113 N. 10th. CH. 2575.

FARM—164 acres; will exchange equity for any thing of value. Jordan, 5465 Robin av.

REAL ESTATE—EXCHANGE

FARM—165 acres, stocked with crops, 35 miles out; want flat, city. RIv. 2525.

FINE large residence lot, York Village, real value. 3123 Ivanhoe.

FLAD, 42xx—7 rooms, hot-water heat, for single flat, west. FR. 2626.

DOUBLE FLAT—WANTS SINGLE Located south; separate entrances; good income; HOL financing; will assume $5000 on single. Phone today.

O'ROURKE RIV. 4310-11. 5471 GRAVOIS.

FLATS Wtd.—Singles or doubles; we have clear bungalows, residences and vacants to trade. Call SCHLUETER OR KRALLMAN, NAHN-HEBERER RLTY. FL. 5600.

FLAT Wtd.—2 or 4-family, to exchange for beautiful modern 7-room home in Hi-Pointe just west of Forest Park. BURIAN RLTY. CO., 4016 Chouteau.

FLAT—3-3 room modern, for 5-room modern bungalow; must be near Catholic school. EV. 1700.

FLAT—5-5 modern, single, 36xx Connecticut; trade for 5-room bungalow. Box P-131, Post-Dispatch.

FLAT Wtd.—Have 6-room brick residence south; exchange for modern flat. Borrowers' Loan Co., CHestnut 9518.

FLAT—4-5 room single, 37xx Evans; clear; want 6-room house, large lot, in county; will assume. Box P-418, P.-D.

FLAT Wtd.—Double, newer type; cash buyer; must be bargain. Box P-401, P.-D

FLAT—5-5, south, cost $14,500, sell $8500; take cottage part pay. LA. 7441

FLAT—4-5, clear, rent $40, want county property or vacant. Kirkwood 377R.

FLAT—3-3 single; clear; want larger flat. Riverside 4898.

FLORA, 3817—8-room residence, trade for single or double flat.

BRINKOP, 3621 S. Grand. LAc. 3040.

FOR EXCHANGE—6-room brick residence in Maplewood for 7 or 8 room residence in same locality. Box O-260, P.-D.

GRAVOIS, 2911—Store and 5-room and bath; good location; trade for single flat or cottage. BRINKOP, 3621 S. Grand. LAclede 3040.

GRAVOIS, 5805—Nice 5-room modern cottage; trade for single or double flat or stores.

BRINKOP, 3621 S. Grand. LA. 3040.

GREER, 44xx—9-room modern residence; want farm or acreage.

FEDERER 2610 GRAVOIS PRospect 1519

HAVE 7-family tenement; small loan; all rented; want 2 acres with small house.

JOHNSON 4540 GRAVOIS RI. 5151

HAVE a 7-room brick residence, bath and furnace, on lot 50x141, 4600 west; consider trade for farm close to St. Louis, suitable for country home. Box P-248, Post-Dispatch.

HAVE beautiful modern clear residence in exclusive location; trade for modern single or double flat. Box M-269, P.-D.

HAVE modern residence, Ames place, trade equity for equity in four-family flat. Box M-265, Post-Dispatch.

HAVE 4-4 single; baths, furnaces; on Bamberger; want more modern 4-4 single. Box P-139, Post-Dispatch.

HAVE 6-room modern brick cottage; large lot; on Itaska; want 3-3 single, south. Box P-138, Post-Dispatch.

HAVE 9 fine 3-4 single; will trade for small place near city; 2 acres or more. Box P-159, Post-Dispatch.

HAVE bungalow in N. W. St. Louis; 6-room modern; clear; to trade for 4-family flat. Box P-342, P.-D.

HAVE 4-5 single, modern, 56xx Page; trade or sell. What have you? FA. 1885W.

4916 HOLLY HILLS AV.

Large bungalow, 5 rooms, sunroom first; 3 large rooms second; first-class condition; want flat in good neighborhood.

FEDERER 2610 GRAVOIS PRospect 1519

HOLLY HILLS BL., 3-family, 6 years old; perfect condition. Want modern bungalow or residence, 5 to 8 rooms.

GANNON-FRANKE REALTY CO., 1008 Chestnut st. CH. 1552

INCOME PROPERTY—Or farm wanted. Have 16 acres; 9-room house, clear, near St. Louis. Call today. RI. 3555.

ITASKA, 4121—6 rooms, one floor, arranged for two families; want 3-3 flat. LAC. 9543.

LEONA, 6024—Modern 5 and 5 single flat; trade for tenement property.

BR NKOP, 3621 S. Grand. LA. 3040.

LINCOLN, 3733—Will trade equity in 5-room brick, $2500 1st deed of trust, 2 years. Call Watson 4291.

WE HAVE TWO NICE LOTS IN SHREWSBURY, CLEAR; WANT BUNGALOW OR COTTAGE TO $5000.

O'ROURKE RIV. 4310-11. 5471 GRAVOIS.

TWO 50-foot lots in Castle Point, clear and cash; want lot near Overland.

FRANKLYN E. MEYER CO. 6657 ENRIGHT. PA. 3390.

LOTS Wtd.—We have several new bungalows in South St. Louis which we will trade for clear lots or improved property. ASHBY CONST. CO., 1039 Big Bend rd. STerling 2866.

LOT Wtd.—Northwest city or county; have 4-room bugalow, Carsonville; make good deal with owner. Miller, Rt. 7, Box 420, St. Louis.

LOTS—2, fronting 70 feet on Lansdowne; want confectionery or acreage.

YATES, RI. 5577.

MERAMEC RIVER improved 120 acres; want large residence, 4960 Washington.

MODERN 7-room matt brick home with rathskeller; large lot; wants modern 4-room bungalow. South Grand district.

JOHNSON 4540 GRAVOIS RI. 5151

MODERN—7-room brick for bungalow or flat, 4758 Labadie.

MODERN 5-room single, exchange 4-room double, west of Kingshighway. Box A-154, Post-Dispatch.

MODERN 5-room brick bungalow for filling station. HI. 2106.

MORITZ, 8810 (Brentwood)—4-room, sunroom; want lot or cottage or bungalow or flat in South St. Louis. LAC. 9543.

NEW 4-room brick, near 5700 Natural Bridge; will trade. MU. 1380.

OUTSTANDING single flat, 5 and sunroom, in 4200 block Louisiana, suitable for dentist or dentist; will trade for cheaper single or bungalow, or sell cheap. Box P-157, Post-Dispatch.

STOCK & SON REALTORS 5646 PARK LANE. 6-room and sun bungalow, modern, trade for single flat in Beaumont High School District.

4712 NATURAL BRIDGE, EV. 4990.

6805 PARKWOOD PL.

New 5 and sun parlor; modern; near Carondelet Park, at Loughborough; block west of Morganford; trade for flat.

FEDERER 2610 GRAVOIS PRospect 1519

PENNSYLVANIA, 4407—5 and sunroom, 2 floors, lot 50x127; want 5-room one floor bungalow or cottage, city or county. Rengel-Weber, LAc. 9544.

REAL ESTATE Wtd.—Will give in trade a going food product manufacturing business selling to chain stores. Box P-297, Post-Dispatch.

RESIDENCE Wtd.—8-room brick, county, preferably Kirkwood. Give equity in 6-family Apt. south. Box M-17, Post-Dis.

RESIDENCE—9 rooms; sell or trade for a 4-room bungalow; owner, 509 Dover pl.

SALE OR TRADE—27 acres, near Joplin, Mo., on concrete highway, lays well, fine timber. Will take upper Meramec River cabin and club site.

GIRALDIN BROS. R. E. CO. MA. 1738.

SALE or trade, modern 4-4 flat for bungalow, south side. Box O-119, P.-D.

SINGLE FLAT—For farm, 50 acres, 30-40 miles from St. Louis. Box P-210, Post-Dispatch.

SINGLE FLAT Wtd.—5-6 rooms, north, for 58xx Kennerly; new 6-room residence. HENRY H. HAFFNER R. CO. RO. 9706

SINGLE—3-3 rooms; trade even for cottage, $3000. LA. 7441.

ST. LOUIS HILLS OPPORTUNITY

Do you have a double for this clear beautiful home at 5837 Itaska.

O'ROURKE RIV. 4310-11. 5471 GRAVOIS.

SMALL FARM—Or country home wanted; must be free of debt for equity in four-family flat, located at 1040-42 Iroia (University City); subject only to first mortgage of $2500. Box P-140, P.-D.

TENTH, 2719 S.—Single flat; 3-3 rooms and bath; 3-car garage; small loan; would trade equity for clear property in county. BRINKOP, LA. 3040.

TENTH, 2938 S.—4-family flat, 3-3 rooms each; trade for modern single or double, south or southwest. LA. 6648.

THIRTY-NINTH, 4612 S. — 4-room, modern frame bungalow; want flat.

FEDERER 2610 GRAVOIS PRospect 1519

5106 WASHINGTON, 15 ROOMS, 3 BATHS Oil burner; refrigerator. See this.

F. A. SINGER, 110 N. 7th. MA. 2142.

REAL ESTATE—EXCHANGE

WANT 30 acres unimproved wooded land on Highway 61 for Buick 1929 5-passenger sedan. Describe; price. Box A-33, Post-Dispatch.

WANTED—Vacant lot or flat, in exchange for 8-room modern residence. Box T-343, Post-Dispatch.

WANT California property; have valuable farm; also bungalow; 3 lots here; trade 1 or both. Owner, 3717 McDonald.

WANT county acreage for 6-room residence in University Park. FR. 2626.

WILL exchange 1st deed of trust on property 3 years old, for 4 or 5 well located lots with all improvements. 518 S. Vandeventer. Bischoff Rlty., FR. 2626.

WILL exchange new stock furniture, rugs, carpets and furnishings in operation for improved Illinois farm. Mr. Schmitt, room 223, Edison Hotel.

WILL trade beautiful brick home in Maplewood for 3 to 5 acres with 5-room cottage; modern conveniences, within 10 miles of St. Louis. Box O-147, P.-D.

22 ACRES—St. Louis County, improved; trade for double flat. RIv. 2525.

O'ROURKE'S NORTHAMPTON SPECIAL

5209 Mardel, almost new, ideal 5-room brick bungalow; will trade for nice single. Open today. Be sure to see it.

O'ROURKE RIV. 4310-11. 5471 GRAVOIS.

REAL ESTATE—WTD. TO BUY

PROPERTY BOUGHT CASH

Anything in real estate. Prompt answer. Any condition.

MICHELSON REALTY CO. 820 Chestnut CH. 2127

Need Property, Have Cash Buyers

List your property with us for quick results. MAin 4111.

DICKMANN Chestnut 623

IS YOUR HOME FOR SALE?

We need homes in University City, Clayton, Richmond Heights, county; we have prospects with cash. Open Sunday.

FRANKLYN E. MEYER CO. 6657 ENRIGHT. PA. 3390.

We Have Cash Buyers "SEE US"

BRINKOP 3621 S. GRAND LA. 3040.

WE GIVE ACTION

We specialize in the sale of University City and Clayton district homes. We offer reliable, conscientious service. We will inspect your home without obligation.

A. G. BLANKE R. E. CO., MAin 3046.

WANTED

SOUTH SIDE REAL ESTATE. WE HAVE CASH BUYERS.

DOERFLINGER GRAND 2400

LIST your property with us. We have buyers for 4-family flats, single flats, bungalows and residences, north or northwest.

P. J. SLATTERY REALTY CO., JE. 3322.

HAVE CASH BUYERS.

For modern 4-family flat, cottage, bungalows, business property. Give equity.

BURIAN RLTY. CO., 4016 Chouteau.

NIGHT CLUB, dance hall, large picnic grounds. Owner wants to sell or exchange for clear income property south.

Altmayer-Schuepfer PRospect 3535

WE BUY PROPERTY

Any kind; quick cash.

GLICK REALTORS. MAin 4182

BUNGALOWS WANTED

We buy, sell and trade.

Keeney-Toelle, 5506 N. Bridge. MU. 7370.

BUNGALOW OR RESIDENCE Wtd.—Near Fairground or O'Fallon Park. Will pay cash. Box P-369, Post-Dispatch.

CALL JEfferson 1810; will buy real estate, city or county.

CASH FOR PROPERTY

Immediate reply; price must be right.

ACME REALTORS, 722 Chestnut CE. 750

CASH PAID FOR PROPERTY OR DELINQUENT MORTGAGES. GHERTNER, MU. 1380.

HAVE cash buyers for your property, any size, any condition; immediate answer. HARRY M. FINE REALTY CO., INC., 909 Chestnut CH. 8297.

COTTAGE OR SMALL SINGLE Wtd.—South; private party. Box P-183, P.-D.

LOT Wtd.—30' to 100', west of Skinker; cash. Box M-252, Post-Dispatch.

PROPERTY BOUGHT—Any kind, quick action; all cash; no commission. RE. 4362.

SMALL FLAT OR COTTAGE Wtd.—Have $500 down payment. Beare, 4464 Russell.

WANTED—Desirable business property or flats as an investment; must be modern. Box P-250, Post-Dispatch.

WE have cash buyers for property; also property to exchange. Phone us.

EASTON-TAYLOR TRUST CO., 4474 EASTON. FRANKLIN 6173.

WILL pay cash for real estate bargains. Box P-144, Post-Dispatch.

Bungalows, Cottages Wanted

BUNGALOW Wtd.—5 or 6 rooms, Maplewood or vicinity; must be reasonable; have good cash payment. Box O-363, Post-Dispatch.

BUNGALOW Wtd.—5-room, new brick, never occupied; hot-water heat, garage; will pay cash. Box O-237, Post-Dis.

BUNGALOW Wtd.—South or southwest, 4 rooms; must have living room across front; must be bargain. Box P-402, P.-D

BUNGALOW Wtd.—4 or 5 rooms, northwest; $2800 or $3000; $200 cash and assume. CO. 3009J.

BUNGALOW Wtd.—6 or 8 room, modern; South Side. Box O-158, Post-Dispatch.

BUNGALOW Wtd.—5-6 rooms, near Kennard School; $7500. Box P-186, P.-D.

BUNGALOW Wtd.—4 or 5 rooms, south; must be clean. Box P-217, Post-Dis.

BUNGALOW Wtd.—Southwest; will pay about $5000. Box P-215, Post-Dispatch.

CAN pay cash for 5-room bungalow in good location. Box P-356, Post-Dispatch.

COTTAGE Wtd.—For my 8-family brick flat, subject to only $2500 (near Busch's Brewery). Rent $912. Box M-14, P.-D.

COTTAGE Wtd.—For equity in modern residence; Enright near Goodfellow; new loan. REITZ, 6635 DELMAR.

COTTAGE Wtd.—In Walnut Park; will pay about $2000. Box P-58, Post-Dispatch.

COTTAGE or flat, cash for bargain; particulars in first letter. Box O-259, P. D.

COTTAGE Wtd.—Room for 4 persons; south. Box P-172, Post-Dispatch.

WANTED—6-room bungalow, latest, near high school; have $2000 cash. Box P-55, Post-Dispatch.

WILL pay all cash for a real bargain 5 or 6 room bungalow, near schools; prefer University City or Richmond Heights. Box O-400, Post-Dispatch.

Flats and Apartments Wanted

DOUBLE FLAT

Have buyer for 2 double flats; must invest in 10 days.

BURIAN RLTY. CO., 4016 Chouteau.

DOUBLE FLAT Wtd.—Modern; prefer Northampton section; pay all cash for bargain. LA. 9544.

DOUBLE FLAT Wtd. — South, 3 or 4 rooms, for investment. GRand 2649.

FLAT Wtd.—4-family, any place, in the city, not very old, for investment; must be reasonably priced. Submit full particulars. Box P-60, Post-Dispatch.

FLAT Wtd.—4-family, 3-room modern, south; will pay cash for bargain. Box M-249, Post-Dispatch.

FLAT Wtd.—Single, South St. Louis, 5 and 5 or 5 and 6; practically new; will buy at right price. Box P-368, Post-Dispatch.

FLAT Wtd.—Single or double; for cash; South, Southwest; give full particulars. Box A-20, Post-Dispatch.

FLAT Wtd.—Single; near Kingshighway; not over $5000; all cash. CA. 8898. Monday.

FLAT Wtd.—By colored teacher. Box A-19, Post-Dispatch.

MODERN 4-family in Southwest St. Louis, near Catholic church; also cheap doubles or singles; will trade 2 doubles with vitrolite kitchens and baths; clear.

DIRECTOR REALTY CO. 6625 Delmar. CA. 8398.

PAY all cash for double flat south. Box P-71, Post-Dispatch.

SINGLE Wtd.—3-3 or 3-4, south; pay all cash. Box P-174, Post-Dispatch.

WANT investment single or double, south. Box P-171, Post-Dispatch.

SUBURBAN PROPERTY FOR SALE



$5250

NEW BRICK BUNGALOW

★ 2490 Brown Rd. ★

18-in. rock foundation, 13-in. walls; nice high lot, 40x165.

Just completed; large living room across front; plenty of wall space in dining room, 2 nice bedrooms, tile bath and kitchen, hardwood floors, screened-in porch on rear; furnace; on concrete road; close to car and schools.

JOHN H. ARMBRUSTER & CO., Inc. 8854 ST. CHARLES RD. WIn. 0244

REAL ESTATE—WTD. TO BUY

Flats and Apartments Wanted

WANTED—To buy for cash, modern double, separate entrances, in Southampton. Box P-261, Post-Dispatch.

Business Property Wanted

BAKERY CORNER Wtd.—Prominent; state lowest price for cash. Box P-343, Post-Dispatch.

BUSINESS PROPERTY Wtd.—Or desirable flats; pay cash; prefer South Side. Box A-122, Post-Dispatch.

STORE building with flat wanted; suitable for photographer; pay half cash. Peter Kintzele, 5440 Gravois. RI. 6500.

Residences Wanted

WHEN OTHERS FAIL TRY CHAUNCEY P. HEATH WE HAVE BUYERS

818 CHESTNUT ST. GA. 3164

County Home Wanted

Have 2 cash buyers for 3 to 6 bedroom home, 3 to 4 baths, modern. Large lot or acreage. Guarantee quick action if price and home suits.

CHAUNCEY P. HEATH CO. GA. 3164

WHAT A BUY

Six-room brick residence, with bath; good convenient neighborhood **$1150**

EASTON-TAYLOR TRUST CO., FR. 6173.

RESIDENCES Wtd.—And flats, in West End, Clayton, University City and Richmond Heights. We need new listings to supply the calls we are having.

BUTTS REALTY CO. 503 Chestnut st.

WE HAVE BUYERS FOR RESIDENCES

Seven to 10 rooms, in Davis pl., Moorlands, University Park, Wydown Forest, Forest Ridge and Clayton.

MORRIS AACH R. CO., 826 Chestnut.

APARTMENT—Have a nice 6-family apartment; 5 rooms; brick garage; fine building; South Grand. Box T-115, Post-Dispatch.

HOME Wtd.—8-10 rooms, west of Skinker, less than $20,000. Box M-16, P.-D.

WILL make cash payment of $5500 and pay up to $13,000 for 4-bedroom home with 2 baths, in Moorlands or equally good location, if a real value. Box O-326, Post-Dispatch.

Lots Wanted

LOT Wtd.—Suitable for small bungalow; northwest. FA. 7067.

LOT Wtd.—Any good location; state low price. Box A-266, Post-Dispatch.

SUBURBAN SALES

HOMES

Of Exceptional Value

Beautiful English Cottage...$5200
5-Room 2 Story Colonial...$5250
6-Room 2 Story Residence..$7700

Open for Inspection

9500 Olive St. Rd.

Charles E. Thomas Realty Co.

"COUNTRY LIFE ACRES"

Clayton rd., ¾ mile west of Ballas rd. in Bonhomme Township, St. Louis County; a single tax, unincorporated area. RESTRICTED ACREAGE HOMESITES of two acres or more, high up on the ridge of the Missouri and Meramec watersheds away from congestion and smoke and EASILY ACCESSIBLE to shopping districts, country clubs, schools and downtown St. Louis over RAPID TRANSIT HIGHWAYS. Planning, financing and building details all handled for YOUR HOME.

For further information call F. M. Barnes Jr. JE. 6504.

509 W. Polo Dr.

Brick Colonial home; large, beautiful lot with big oak trees; 10 rooms, 3 baths; large sleeping porch; thoroughly modern and in perfect condition.

Edward L. Bakewell

Loan Correspondent for Connecticut Mutual Life Ins. Co. 118 N. 7th. CHestnut 5555.

CHOICE BUILDING SITES

Melrose ave., 100 feet east of Hanley rd., University City, 50x158; nice trees; only $1500.

Webster Hills, block east of Westborough County Club; both corners Lockwood Court and Oaks Court; Westborough place at Barstow.

MAZDA REALTY CO 4006 CHOUTEAU AVE. NE 0378

MISSISSIPPI VALLEY TRUST CO.

PRICE ROAD HOME.

The price on this attractive 2-story English residence has been substantially reduced. Located on the east side of Price Road between Clayton and Ladue Roads, opposite St. Louis Country Club; 9 rooms, 3 baths; hot-water heat; attached garage; 1.70 acres of beautifully landscaped and planted grounds. For full particulars and appointment to inspect see MISSISSIPPI VALLEY TRUST CO. Broadway and Olive. Central 7830.

La Hacienda Beautiful Residence

This residence of ten rooms and sunroom is located at No. 4 Prado Drive in one of St. Louis County's most attractive developments. Drive west on Ladue to Price Road. Then on Price to the unusually well built and landscaped property is relatively moderate and an exchange will be considered.

JOHN P. DOLAN REALTY CO INC. HI. 2610

1145 Eighty-First St.

At Olive St. Rd. New 5-room brick house, hardwood floors, Tile kitchen and bath. Large lot 100x190; beautiful garden.

Mary Potter Love Inc. 23 N. Meramec . . . Clayton RAndolph 8152

Wonderful County Homesite

Five miles south of Telegraph rd., high location; grand view; 27 acres; farmhouse, barn, garage, orchard, vineyard, timber, good road, electricity and telephone.

HAASE REALTY CO., CH. 4834 103 N. 9th st.

3-4 ROOM LUXEMBURG COTTAGES

Some $100 down, balance like rent; located 4 blocks west of 9900 S. Broadway: 9935, 9943, 9945, 9987 St. Joseph; 9938, 9972, 9975, 9980 Meadows; 135 East Hancock; 343 West Virginia. Rengel-Weber, 3539 S. Grand. LAc. 9543.

Beautiful Country Place

4 75-100 acres, good improvements; grove, fruit; price $6500. Kir. 1746.

D.R.B REALTORS **Visit These Distinctive New Homes**

55 LAKE FOREST

Second Drive From Entrance

The

SUBURBAN PROP. FOR SALE

Jennings

CHESTER, 9401 (west on St. Charles rd. to 9400, little north)—Modern 4-room bungalow; $1950 buys; terms; see today. FOSKIN-GABBERT. FRanklin 5033.

BUILD a home in the suburbs; two lots, 40x176 each; 2442 Hord av.; block from Jennings High School; make offer. Cwnr. FV. 7865.

Kirkwood

ONE OF KIRKWOOD'S SHOW PLACES.
We believe this to be the outstanding value of the year. Owner has spent thousands in developing this home. Must be seen to appreciate its true merit. Look at 536 N. Kirkwood rd., then see us for further particulars. Admission by appointment only.
THE TRUST CO. OF KIRKWOOD.
OFFICE OPEN 2-5 P. M., SUNDAY.

WENZLICK — NEW HOME
On Jewel av.; designed by an architect and "Roloff Built." 6-room brick, lavatory and bath; gas-fired air-conditioned heat; reinforced concrete construction first floor; insulated, etc.; garage; 60-foot lot. Price $8000; open Sunday. Drive out Manchester rd. to Geyer rd., turn south to Geyer to public school. CHestnut 6900.

KIRKWOOD
S. W. COR. NAVAJO AND WYANDOTTE
OSAGE HILLS
Attractive 7-room residence, adjoining Osage Hills Country Club golf course; 1 bath, open heat, attached garage; admission to card; $7750.
GIRALDIN BROS. R. E. CO., 813 Chestnut

D.R.B REALTORS — BEST BUY IN KIRKWOOD
308 Altus, 7 rooms, steam heat; lot 100x160; garage; $5800. Office open Sunday.
DIMMITT RICKHOFF BAYER
BIG BEND AT CLAYTON RD. ST. 1314.

241 E. ADAMS ST.
Brick residence of 6 rooms and bath; first floor rooms, second floor; lot 60x [illegible]; heat; want an offer.
[illegible] STOCKE-BUERMANN.
MAin 4500. 808 Chestnut st.

COLONIAL FARM HOUSE OF BRICK.
6 rooms, 3 bedrooms, bath and lavatory; air-conditioned heat; large open porch; 2-car attached garage; lot 90x213; will take choice vacant as part pay.
HENLEY CO., REALTORS, KI. 800.

2½ ACRES, 4-ROOM HOME
Also greenhouse 32'x300'. 791 S. Harrison; near Big Bend and Denny. Price $3500. Terms.
MAin 4111 DICKMANN 623 Chestnut

FLORISTS — GREENHOUSE — Southern range, with 2 acres land; wonderfully located in growing section; valued at $15,000; make offer or trade for clear flat. Inquire 2117 S. 12th. CR. 5430.

FOR ONE YEAR'S rent, owner will sell beautiful 5-room home in Osage Country Club grounds. Perfect 5% financing; strictly modern, oil burner. RI. 3555.

HARRISON, 1012 N.—Lovely small home; 2-car garage; made street, trees, fruit, shrubs; owner leaving; $4500; terms.

WEST FLORISSANT — Two gorgeous homes, will sell at sacrifice; owner, 659 N. Clay. KI. 432.

WELLINGWELL, 3356—6 rooms, toilet, acre ground, electric. FR. 8342.

Lake Park: sacrifice for $300 equity; $ P-296, Post-Dispatch.

TOOK—NEW—DIFFERENT
Home on Norton, 2 blocks east of new high school; just off Gilmore ave., 5 rooms, new and up-to-date, large oak trees; a bargain at $5000. Open all day.
O'ROURKE RIV. 4310-11. 5471 GRAVOIS.

RUSSELL, 314—3 rooms, complete, lot price $1300, $250 down. Inquire 2 N. Whittier.

WEST ROSEDALE, 1234—Residence; inspect beautiful Colonial home; take a walk through the grounds, then call Kirkwood 1766 for appointment.

Luxemburg

COTTAGE, Beautiful 1 acre, chicken house, garage, fruit trees, 1 mile from car line. RI. 8977R.

401 FANNIE—Must sell, make offer; 5 large rooms, modern, brick. RI. 3555.

Maplewood

D.R.B REALTORS — BEAUTIFUL TREES. ROOMY HOUSE.
7630 Cartan av; very attractive; large porches; 5 rooms, 2 baths; lot 100x [illegible]. Office open Sunday.
DIMMITT RICKHOFF BAYER,
BIG BEND AT CLAYTON RD. STer. 1314

REDUCED TO $3975
7420 Gavoso; modern 5-room brick bungalow; steam heat, 50-ft. lot; good condition; best buy in Maplewood. See this today and call CA. 5434W.

BUNGALOW OPPORTUNITY.
Fir. 7543—6-room frame bungalow, bath, furnace, 2-car garage, 50-ft. lot, all improvements made, after wanted.
J. H. EBERLE, Realtor. CAbany 0221.

REDELL, 2111—Bungalow, 5 rooms, bath; 65-ft. lot; $5750.

BUNGALOW—5-room matt brick; large lot; 2-car brick garage; convenient to schools and transportation; bargain; see owner, 7445 Lyndover.

MAPLEWOOD HOME—ONLY $2000
3705 Kenwood, three dandy rooms, bath, furnace, basement garage. A fine buy. Admission card required.
TUCKEL-EARICKSON 3542 Gravois

[illegible] 5210—4-room modern, hardwood floors, small loan; bargain; might trade for vacant lot. CA. 2385.

FOUR, 7562—5-room brick bungalow; 1 floor; garage in basement; bargain at $4350; terms.
THOMAS M. O'GORMAN RLTY.
Hiland 0787.

FOUR, 38xx—Lot 40x140, with garage; concrete street, $750. KAMP, CH. 8342.

7339 LOHMEYER

5-room residence, modern. Hot-water heat, garage. Priced attractively.
JOHN P. HI. 2610 DOLAN REALTY CO. INC.

6 ROOMS—$3800
Fine Maplewood, 1½-story brick home; tile bath, hardwood floors, fireplace. Exceptional bargain at this price; will sell on terms.
B. H. STOLTMAN R. E. CO., NE. 1091.

[illegible] 7122 (Maplewood)—5 rooms, bath, furnace; take vacant.

[illegible] ZEPHYR AVENUE
Fine bungalow, 5 rooms on first floor, second, sunroom; in one of the nicest sections of Maplewood; transportation are close.
REALTY CO., 803 Chestnut.

Normandy

8-Room Colonial Bungalow
[illegible] NATURAL BRIDGE RD.
[illegible] large oak trees, copper gutters, slate roof, hot-water heat; double garage in basement; worth $15,000; will sell for $10,500, subject to new 15-year loan for $8500.
CALL MR. RENKEL.
BALLER & SUP. CO., CAB. 9127.

Visit Beautiful Bel-Nor Today
Inspect the new ultra modern home just completed at 2912 Ridgeview drive, 6 rooms, tile bath with shower, extra lavatory, many new modern fixtures; beautiful surroundings; air conditioned heat; two-car brick garage; tile roof; large lot; open all day.
DIMMITT-RICKHOFF-BAYER,
BIG BEND AT CLAYTON RD. STer. 1314

REDUCED TO $3975
7420 Gavoso; modern 5-room brick bungalow; steam heat, 50-ft. lot; good condition; best buy in Maplewood. See this today and call CA. 5434W.

BUNGALOW OPPORTUNITY.
Fir. 7543—6-room frame bungalow, bath, furnace, 2-car garage, 50-ft. lot, all improvements made, after wanted.
J. H. EBERLE, Realtor. CAbany 0221.

REDELL, 2111—Bungalow, 5 rooms, bath; 65-ft. lot; $5750.

BUNGALOW—5-room matt brick; large lot; 2-car brick garage; convenient to schools and transportation; bargain; see owner, 7445 Lyndover.

MAPLEWOOD HOME—ONLY $2000
3705 Kenwood, three dandy rooms, bath, furnace, basement garage. A fine buy. Admission card required.
TUCKEL-EARICKSON 3542 Gravois

[illegible] 5210—4-room modern, hardwood floors, small loan; bargain; might trade for vacant lot. CA. 2385.

FOUR, 7562—5-room brick bungalow; 1 floor; garage in basement; bargain at $4350; terms.
THOMAS M. O'GORMAN RLTY.
Hiland 0787.

FOUR, 38xx—Lot 40x140, with garage; concrete street, $750. KAMP, CH. 8342.

7339 LOHMEYER

5-room residence, modern. Hot-water heat, garage. Priced attractively.
JOHN P. HI. 2610 DOLAN REALTY CO. INC.

6 ROOMS—$3800
Fine Maplewood, 1½-story brick home; tile bath, hardwood floors, fireplace. Exceptional bargain at this price; will sell on terms.
B. H. STOLTMAN R. E. CO., NE. 1091.

[illegible] 7122 (Maplewood)—5 rooms, bath, furnace; take vacant.

[illegible] ZEPHYR AVENUE
Fine bungalow, 5 rooms on first floor, second, sunroom; in one of the nicest sections of Maplewood; transportation are close.
REALTY CO., 803 Chestnut.

Normandy

8-Room Colonial Bungalow
[illegible] NATURAL BRIDGE RD.
[illegible] large oak trees, copper gutters, slate roof, hot-water heat; double garage in basement; worth $15,000; will sell for $10,500, subject to new 15-year loan for $8500.
CALL MR. RENKEL.
BALLER & SUP. CO., CAB. 9127.

Visit Beautiful Bel-Nor Today
Inspect the new ultra modern home just completed at 2912 Ridgeview drive, 6 rooms, tile bath with shower, extra lavatory, many new modern fixtures; beautiful surroundings; air conditioned heat; two-car brick garage; tile roof; large lot; open all day.
DIMMITT-RICKHOFF-BAYER,
BIG BEND AT CLAYTON RD. STer. 1314

308 Edgewood

[illegible] hot-water oil heat. Very desirable [illegible]. Priced to sell.
J. P. HI. 2610 DOLAN REALTY CO. INC.

THE ORIGINAL
'Dream Home'
23 Ridgemoor; situated on a beautiful corner lot, 9 rooms; 3 baths; will sell at a fraction of real cost. Office open Sunday.
DIMMITT-RICKHOFF-BAYER,
BIG BEND AT CLAYTON RD. STer. 1314

BONITA, 6409—Single flat, modern [illegible] steam heat.
RICHARD GLIK CO., EV. 4500.

[illegible] WAY, 7415 — Beautiful Moorlands; open 2 to 5 only; must be seen.

Ferguson

33 N. Elizabeth
Southwest corner of Darst; 8-room brick residence; large lot; trees and shrubs; might consider another house in several acres of ground in exchange.
Edward L. Bakewell
Loan Correspondent for Connecticut Mutual Life Ins. Co.
188 N. 7th Street.
CHest. 5555.

ACRE LOT

[illegible] for 5 bungalows, 180 feet on Rotherton lane by 225 feet on Thomas; the 2 lots west of Florissant rd. [illegible] St. Joseph.
B. STOLTMAN R. E. CO., NE. 0191.

REAL BARGAINS.
[illegible]m modern bungalow, $3000; terms, [illegible]rgeage tracts, bungalows, homes, farms, [illegible]t our list.
[illegible]TON REALTY CO., Ferguson, Mo. [illegible]6 S. Florissant rd. ATwater 277.

BARGAIN—TERMS
818 S. FLORISSANT RD.
[illegible]oms, tile bath, pedestal lavatory, [illegible]dit-in tub, Murphy bed; front drive; [illegible]rage; only $4250.
[illegible]RBECK REALTY CO., 1813 N. Grand.

[illegible] 5 acres in Ferguson with improvements that I will sacrifice, for details write Box P-340, Post-Dispatch.

[illegible]SE—2 acres, 4 rooms, attic, electric [illegible]ar schools and street car, $1500; half [illegible] to settle estate. Box T-155, P-D.

[illegible]SE—Brick; 5 rooms; 12 acres; double [illegible]rage; all kinds fruit, grapes; electricity, Hudson and Smith rds.

[illegible] 60x145; good location; will [illegible]y reasonable offer for quick sale [illegible] Post-Dispatch.

[illegible]FIN, 228—5-room new modern brick [illegible]ngalow; garage; large lot; trees; [illegible]4950; terms to suit. MU. 0518.

Florissant

[illegible]GAINS in homes and acreage. Gatt[illegible]ger, Florissant, Mo. ATwater 277.

Glendale

A BEAUTIFUL LOCATION
Edman av., 6 rooms, bath, furnace in [illegible]; 5-inch north of Westborough.
[illegible]TENBERGER & SON, 806 Chestnut.

[illegible]NGALOW—Modern, 5-room brick, [illegible]ost; Home Loan; near transportation. [illegible]wner, Kirkwood 880M.

[illegible]STWEST corner Highland pl. and [illegible]ranington road; 150x155; very [illegible]rable; price reduced.
[illegible]OST R. CO., 113 N. 10th. CH. 2375.

Grantwood

GRANTWOOD TERRACE
(20 Minutes Downtown)
St. Louis County's beautiful and exclusive residential subdivision; lots 100x250 and [illegible]stically landscaped. Drive out [illegible]d, just 3 miles west of Kingshighway, and inspect these wonderful homesites [illegible]ings offered for sale by
[illegible]MEDERACKE, INC. 3120 S. Kingshighway. LAclede 6353.

[illegible]ROOM RESIDENCE; OIL HEAT. NICELY LOCATED; 100 [illegible] 100x250; SELL THIS. NAHN-HERERER RLTY., FL. 3600. 3415 S. KINGSHIGHWAY.

Jefferson Barracks

[illegible]SIDENCE—5-room, 110x250 ft., $[illegible]. Owner, Miss Motz, 3929A Olive. [illegible]day, JEfferson 1304.

Kimmswick

[illegible]MMSWICK, MO.—1 acre on Missouri [illegible]; bargain, grocery and meat market [illegible]sale. 5 acres, 7-room house, barn. [illegible] Louis Timens, Kimmswick, Mo.

SUBURBAN PROP. FOR SALE

Normandy

Best $3450 Value Today
9020 Boroda, Block south of Midland; A MODERN 5-ROOM BUNGALOW WITH BEAUTIFUL SURROUNDINGS. All hardwood floors, tile bath, furnace; beautiful shrubbed lot, 65x160. Side drive. Open.
MICHELSON RLTY. CO., 820 Chestnut.

BUNGALOW—Modern 7-room matt brick; basement garage and outside garage; 100-ft. lot; bargain; terms if desired. WAbash 1374W.

$2950 WILL BUY THIS BUNGALOW
2504 Wallis; 6 rooms, bath, hardwood floors, furnace; easy terms; open Sunday. GRECKY RLTY., 1510 Cass. CH. 4143.

WALLACE, 2530—Brick bungalow; one acre ground; fruits and grapes; will exchange.
EASTON-TAYLOR TRUST CO., FR. 6173.

Pasadena Park

OPEN TODAY
See our new home at 7336 Woodland Way, Pasadena Hills; 8 rooms, 2 baths; circular stairway, rathskeller, air-conditioned; double garage.
J. CHAS. MUELLER & SON, CO. 8303.

Pine Lawn

1935 Best Bungalow Value
3812 AVONDALE—$3950
Pine Lawn; living room 14x25 across front with fireplace, large dining room and kitchen first floor; 2 bedrooms, tile bath and screen porch 2d floor; front drive, garage in basement; lot 40x146; perfect condition; you will buy this.
MICHELSON REALTY CO., 820 Chestnut

ARDEN, 3552—5-room bungalow, hardwood floors, furnace, bath, large sunroom, beautiful trees and shrubbery; a bargain.
HARTWIG DISCHINGER. FR. 2943.

NO CASH NEEDED
MONTHLY PAYMENTS, $35.
3906 Beachwood (Pine Lawn); take Kirkwood-Ferguson car to Beachwood; bath, gas, electric, furnace; terms; monthly payment made up of $12.50 interest on first deed of trust and $22.50 part pay on purchase price; no interest on second mortgage.
HACKMANN, 1000 Chestnut.

SALOME, 3726—5 rooms, sunroom, modern; A1 condition; lot 50x140; easy terms. WISSMATH, 722 Chestnut.

Richmond Heights

DESIRABLE HOMES
RICHMOND HEIGHTS
7440 ARLINGTON
7401 HIAWATHA
1735 DEL NORTE
NEW BUILDINGS
7600 WILLIAMS
2030 BLAND
1110 RALPH TR.
1119 EDWARDS TR.
These homes consist of five to seven rooms. Attractively priced. For further information phone
JOHN P. HI. 2610 DOLAN REALTY CO. INC.

D.R.B REALTORS — Brand-New Colonial
Drive out to see 7738 Wise Ave. today; beautiful red brick; 6 large rooms; tile kitchen and bath; recreation room; dandy large lot. Priced under $10,000. Easy terms. Office open Sunday.
DIMMITT-RICKHOFF-BAYER,
BIG BEND AT CLAYTON RD. ST. 1314

A REAL HOME
RECONDITIONED LIKE NEW
$8250
Small down payment; balance easy
4 bedrooms; extra lavatory; tile kitchen; 2-car garage; hot-water heat; delightful 125 ft. corner lot beautifully landscaped. By all means see 7430 Hiawatha av., Richmond Heights; St. Luke's parish. Mr. Hyams on premises 10:30 a. m. to 6 p. m. daily.
Hernreich R. E. & Const. Co., CH. 2040.

BRAND NEW!!
1110 BOLAND PLACE.
7 rooms, 2 tile baths, rathskeller, 2-car garage with side drive. Don't fail to see this home. Open for inspection.
J. M. LEVI & CO. MAin 2968.

5 ROOMS—1 FLOOR
1019 BLENDON PL.—Matt brick, porch across front; 5 nice rooms, newly reconditioned throughout; low cash price; terms. Open. CHestnut 6900.
WENZLICK'S, 1010 CHESTNUT.

WOULD YOU STEAL?
Legally a 6-room, 1 floor, 7-year-old modern bungalow, 13-in. walls, garage, beautifully surrounded. See 8717 Nashville after today. Owner.

7453 Hiawatha
Very attractive 6-room home; bath; garage; large lot; priced to sell.
CAb. 6000.
Earl G. Stifel Realty

$100 CASH--$25 MONTH
Northwest cor. Helen and Lena; 4-room matt brick; large corner lot.
ARCHSHOEFER & SKAGGS R. E. CO.
806 Chestnut, 3d floor.

BRUNO, 7414—5 and sunroom; very modern; for low price call LA. 2165.

D.R.B REALTORS — Today's Best Buy
A brand-new two story white brick Colonial; 5 large rooms; tile kitchen and bath; complete for only $6250. Very easy terms. 7726 St. Albans is open all day. Office open Sunday.
DIMMITT-RICKHOFF-BAYER,
BIG BEND AT CLAYTON RD. STer. 1314

7461 HIAWATHA AVE.
Fine 7-room; sleeping porch; modern; lot 100x180; 2 garages; beautiful trees, shrubbery; bargain.
O. J. McCAWLEY R. CO. MAin 2813.

D.R.B REALTORS — Never Before!
See this beautiful all stone bungalow with slate roof; hot water heat; recreation room; basement garage; lot 45x200. 7515 Hoover is open all day.
DIMMITT-RICKHOFF-BAYER,
BIG BEND AT CLAYTON RD. STer. 1314

BUNGALOW—Best bargain in Richmond Heights; will make special price of $5950 on my beautiful 6-room bungalow for quick deal. Box P-224, Post-Dis.

GISSLER, 77xx—6 rooms, modern; close to church; want offer.
RENGEL-WEBER, 3539 S. Grand. LA. 9543

7533 HARTER—5-ROOM BRICK
Tiled floor bath, hardwood floors, reconditioned, cabinet, sink, garage; lot 40x140. $6000. Open 2-5. Kamp, CH. 8342.

FRANCIS PL. — 50x216; street and sidewalk paved; large depth; fronts on two streets. JOST R. CO., 113 N. 10th st. CHestnut 2575.

COZY HOME BARGAIN
ONLY $6250
1426 Woodland drive, block west of Big Bend at Dale; 5 large rooms, sunroom, large porches, tile bath walls, hot-water heat, radiator covers, textone plaster, nice fruit trees, shrubbery, lot 40x140. Open Sunday 1 to 5 p. m.
DROZDA REALTY CO.
4006 CHOUTEAU AVE. NE 0378

D.R.B REALTORS
WILL SELL ITSELF.
7588 Warner, 6 rooms, full tile bath; fine block; beautiful shaded yard; $6850. Office open Sunday.
DIMMITT RICKHOFF BAYER
BIG BEND AT CLAYTON RD. ST. 1314.

[illegible] 1512—7 rooms, 1½ floor, 4 rooms, lavatory, screened porch, tile kitchen, 2d floor, 3 rooms, tile bath, hot-air heat; modern; bargain.

SUBURBAN PROPERTY FOR SALE

LAKE FOREST • An Exclusive Development of Landed Estates

Designed for today's needs . . . yet planned for tomorrow. Lake Forest affords a distinctive residential community, carefully restricted and available. Beautiful winding drives and stately shade trees serve to increase this development's desirability. A limited number of homes of the better type are available, and at a surprisingly reasonable price. Your inspection is cordially invited.

JOHN P. DOLAN RLTY CO.
LAKE FOREST DEVELOPMENT CORP.

St. John's Station

MARSHALL, 3308—St. John's Station, county; 7-room frame house; lot 100 x150; fence. Modernized home.

8715 BURTON.
7-room brick bungalow; real bargain. For card, call Flanders 3977.

ARGYLE, 8839—5 rooms, sunroom; modern; brick; large yard; flowers; everything close; sacrifice, $4000; terms.

EMINENCE, 3418—4 rooms, modern, etc.; convenience; real bargain; 50x293; owner

Shrewsbury

LOOK AT 4300 LENOX $3475
Two blocks west of Gratiot at Sutherland. A beautiful 5-room modern bungalow. Lot 50x150; side drive, hardwood floors and tile bath. A real home.
Michelson Realty Co. 820 Chestnut

University City

555 N. CENTRAL
Colonial house designed and built by an architect for his own home on a beautiful lot, 58x150, with magnificent oak trees.
Interior is spacious with 5 rooms on first floor; provision for 2 rooms and bath on second; decorations, light fixtures, pine paneled living room with fireplace make this a most attractive home. Open Sunday.
THE RALPH D'OENCH CO. JE. 3780.

ON TOP OF THE TOWN
THE HIGH SPOT OF UNIVERSITY CITY
7851 Cornell, 7 rooms, 2 baths, extra wash room, rathskeller, gas fired hot-water heat.
7838-47 Cornell, 6 rooms, extra wash room, all new materials; all are insulated, weatherstripped and caulked; complete with shades, rods, screens, electric fixtures, automatic water heaters, terms can be arranged.
CA. 4753. RALPH S. DUKE, 7649 Delmar.

6 LARGE ROOMS
Built-in garage; front drive; 2-story bungalow type brick. Perfect condition throughout.
6823 Plymouth
Real bargain, $5950; terms; open.
FRANCIS-PERRY-RUTH, 110 N. 7th.

ARE YOU GOING TO BUILD A HOME?
On Yale av., just north of Delmar is the most beautiful lot left in University City; almost an acre of ground; lies beautiful; perfect setting for your home at a low price.
MICHELSON REALTY CO., 820 Chestnut.

U. PARK'S FINEST
7111 PRINCETON. OPEN.
Last word in homes, 8 rooms, 2 colored tile baths, rathskeller; large lot. Now being completed. Bargain.
CHAUNCEY P. HEATH CO. GA. 3164

REAL ESTATE OWNERS
Over 54 years experience qualifies us to give you efficient service in collecting rents and managing real estate. Established 1879. Just phone JEfferson 8400.
McMENAMY R. E. CO., 1308 N. Grand

NEW HOME
7306 PRINCETON
Splendor and beauty, tastily planned and finished; 7 rooms, breakfast room, reception hall, large sleeping porch and rathskeller. Gum trimmed throughout; 2 tiled baths, extra tiled washroom. Abundance of closets. Appealing to suit those that want the very best. Latest modern effects and designing. Open evenings. Very modestly priced. Will consider older clear house at today's prices in trade.
Glick Realtors, MAin 4182

NEW BUNGALOW—OPEN EVENINGS
Until 9 p. m. Just completed; all matt brick; 2 tile baths, tile kitchen, tile walls in bath, shower, rathskeller, latest improvements, garage.
1096 PURCELL AV.
Block west of Ferguson av., at Etzel; excellent transportation; schools.
HENRY H. HAFFNER REALTY CO.
RO. 9706.

U. City Duplex
D.R.B REALTORS — ATTRACTIVELY PRICED
7035 Amherst; splendid 6 and 7 room duplex; tile bath and extra wash room each; large porches, oil heat; immediate sale wanted. Phone, office open Sunday.
DIMMITT-RICKHOFF-BAYER
BIG BEND AT CLAYTON RD. ST. 1314

2 BARGAINS
Owner leaving city, wants to sell out quick; will sell his beautiful home on Delmar, east of Hanley, and modern 5-room bungalow at an unbelievably low price. Hiland 3244.

YOU have heard about the bargains other folks get? Here's one
YOU CAN GET
Call and ask about 319 Westgate.
FRANKLYN E. MEYER CO.
6657 ENRIGHT AV. PA. 3390.

DON'T WAIT, LOOK
7 rooms, 100x175, only $7250. S. w. corner Shaftsbury and Pardue.
Chauncey P. Heath Co. GA. 3164

JUST COMPLETED.
5-room matt brick; tile kitchen and bath, shower, rathskeller, rock foundation, copper guttering; lot 45x150; side drive, garage. Block west of Ferguson av. at Etzel
1096 PURCELL AV.
Schools, transportation; open evenings.
HENRY H. HAFFNER R. CO., RO. 9706.

D.R.B REALTORS — TRY TO BUY THIS
$8750.
7237 Stanford Drive, 6-room home; hot-water heat; oil burner; radiator covers; real future here. Phone today to see this. Office open Sunday.
DIMMITT RICKHOFF BAYER
BIG BEND AT CLAYTON RD. ST. 1314.

UNIVERSITY CITY BUNGALOW—$8500
7455 Stanford, 2-story, 7 rooms and breakfast room, modern, hot-water heat, hardwood floors, vitrolite bath; 2-car garage; front drive; admission by card.
JOST R. CO., 113 N. 10th. CH. 2575.

$8250.
Will build new 6-room house, one block north of Delmar in U. City. Price includes all financing. ASHBY CONST. CO. 1039 Big Bend rd. Phone ST. 2866.

PARKVIEW HOME, $9900
211 Westgate; 7 rooms, $1000 cash.
CHAUNCEY P. HEATH CO. GA. 3164.

7306 AHERN
6 rooms, sun parlor; close to schools.
CA. 6000. Earl G. Stifel Realty

7254 Dartmouth Ave.
Beautiful single flat, completely refinished; ready for occupancy.
Ed Bradley or Edw. Moakley.
EDWARD R. LOVE REALTY CO.,
704 Chestnut St. MAin 1207.

University City

DESIRABLE HOMES
UNIVERSITY CITY
7035 STANFORD
7341 WELLINGTON
7354 DREXEL
1058 JACKSON
7310 COLGATE
7430 STANFORD
7546 MILAN
706 PENNSYLVANIA
7133 DELMAR
NEW BUILDINGS
7346 AHERN
7055 CORNELL
7749 GANNON
These homes consist of five to eight rooms; modern throughout, priced attractively. For further information phone
JOHN P. HI. 2610 DOLAN REALTY CO. INC.

OPEN HOUSE
Visit 7140 Cambridge
A new home, 7 rooms, breakfast room, rathskeller, 2 baths, tile washroom 1st floor. Gum trimmed 1¾" doors. Front pointed white cement joint, large front porch. The best bargain at $13,500 in entire section. Consider older clear house at today's prices part pay or will accept $2500 down.
Glick Realtors, MAin 4182

Beautiful University Hills For Homesite or Investment
575 Stratford av.; attractive residence; 4 bedrooms, 2 baths, commodious living room to south, reception room; oil burner; 2-car garage; reasonable. Call today.
Cyrus Crane Willmore Organization, Inc, 4723 DONOVAN AV. FL. 0460.

U. HILLS, $15,000
8 rooms, 2 baths. Cash-up. Call Mr. Heath about this snap.
Chauncey P. Heath Co. GAr. 3164

7267 COLGATE, $11,000
4 bedrooms, 2 baths; a real beautiful home, priced to sell. Open.
Chauncey P. Heath Co. GAr. 3164

COLGATE AND PURDUE (s. w. cor.)—6 rooms, bath, 1st floor; 3 rooms, bath, 2d floor; near Jackson Park School; will consider part trade. APEX REALTY CO. MAin 4860.

D.R.B REALTORS — BEST BUY IN U. PARK.
7015 Cornell, 7 rooms and sunroom; splendid interior arrangement, condition like new, insulated, oil burner; also included Frigidaire and stove. Owner leaving. A genuine bargain. Office open Sunday.
DIMMITT RICKHOFF BAYER
BIG BEND AT CLAYTON RD. ST. 1314.

CHOICE lots in University City; bargain prices. APEX REALTY CO. MAin 4860.

BARTMER, 6539—7-room residence; bath, hardwood floors, steam heat. Priced for quick sale, $4200. CH. 0452.
MORRIS AACH R. CO., 826 Chestnut.

EXCEPTIONAL 2-FAMILY BARGAIN
7 rooms, 2 baths, modern, beautiful place; finest district U. C. Box P-56, P.-D.

7229 KINGSBURY, ROOMS, 3 BATHS
Facing Flynn Park; rent $150.
CHAUNCEY P. HEATH CO. GA. 3164.

REAL BARGAIN
Leland av.; 3-family, 7 rooms, bath, garage. APEX REALTY CO. MAin 4860.

LOT—50 ft. front, 73xx Delmar, University Park; cheap. FR. 4005.

MARYLAND, 7270—9 rooms, 2 baths, gas heat; bargain. Call PArkview 2330W.
THE EDWARD GLIK CO., EV. 4500.

MARYLAND, 7307—4 bedrooms, 2 baths; large lot; bargain; $5000 will handle.

732 PENNSYLVANIA
Most beautiful 6-room apartment in University City Park; real construction; must be seen to be appreciated; priced reasonable. SHOSS, 617 Chestnut.

70xx PERSHING—NOW $7750.
8 ATTRACTIVE ROOMS, SUBSTANTIAL BUILDING
We sold both houses adjoining this property recently. Act quickly.

7231 PRINCETON, $11,300
7 rooms, tile bath and wash room first floor; oil burner; 2-car garage.
CHAUNCEY P. HEATH CO. GAr. 3164

PRINCETON, 6926—Beautiful new ultra modern home; 9 rooms, 4 bedrooms, 2 tiled baths, 2 lavatories, extra large living room, beautiful dining room, tiled kitchen, breakfast and sunroom; garage attached; construction and all material of highest quality; sacrifice; owner.

RESIDENCE BARGAIN—NEAR SCHOOL
S. w. cor. Waterman and Williams, 7100 west; 9 rooms, 3 baths; priced to sell. APEX REALTY CO. MAin 4860.

STRATFORD, 559—See this lovely 8-room house, 2 baths; reduced price; phone us for appointment to inspect.
Weinberg & Weinberg Realty Co.
705 Chestnut st. CHestnut 6101.

STANFORD, 7521—Corner lot; beautiful shrubs; 4 bedrooms, 2 baths, sunroom; 2-car heated garage; oil burner; priced to sell quickly. For appointment call APEX REALTY CO. MAin 4860.

STANFORD, 7521—Corner lot; beautiful shrubs; 4 bedrooms, 2 baths, sunroom, 2-car heated garage; oil burner; priced to sell quickly. For appointment call APEX REALTY CO. MAin 4860.

TEASDALE, 7450 — 5-room brick; sleeping porch; garage; deal direct with owner; home loan. PA. 5647J.

WATERMAN, 7012
Conveniently located, modern, 4 bedrooms; open today. Terms.

OUTSTANDING BUY—9 ROOMS, 2 BATHS
NOW $12,250.

66xx Waterman; must be sold.
SLONIM R. CO., 815A Chestnut. CE. 5563

Valley Park

RIVER DR., 60—Cottage, 5 rooms, modern, on Meramec River; reasonable.

Anything of value may be sold through the Post-Dispatch For Sale Columns.

SUBURBAN PROPERTY FOR SALE

FIVE ACRES AND 7-ROOM RESIDENCE
For Sale in St. Louis County
Very Attractive Grounds and Trees
No. 2 Schultze road, 30 minutes drive from downtown. First road west of Berry road and 500 feet north of Big Bend road. Beautiful rock garden. Illuminated tennis court. One-half acre lake stocked with fish. Modern stable and paddock. Garage. The ground contains the most beautiful evergreens, shrubbery, climbing roses, flowers of all kinds. Must be seen to be appreciated. Immediate possession. Terms to suit. Open for inspection today. Come out.
BREITT AND NAUMER REALTY CO.
106 N. 8th Street CEntral 8484

6-ROOM BRICK BUNGALOWS IN KINGSTON PARK $4800
MODEL HOME OPEN FOR INSPECTION
On South Broadway Extension adjoining west side of Barracks Reservation. Bus passes door.
Matt brick, stone foundations, steel sash, vitrolite bath, vitrolite kitchen, two real fireplaces—one for living room, one for rathskeller, glazed plaster, hardwood floors, stainless steel cabinet, many built-in features. Beautifully landscaped.
5-Room Brick Bungalows, $2980.00
Riv. 7088—Max Risch—116 Lemay Ferry Rd.

Vinita Park

2146 or 2150 PENFIELD, VINITA PARK
Two modern 5-room bungalows; low price; 1 block west of North and South road; or will build modern bungalow to your plans, at above location on 20-year monthly payment plan.
MORRIS AACH R. CO., 826 Chestnut.

OPEN ALL DAY SUNDAY
8325 JACKSON AV.
Bungalow with 5 large rooms, enclosed porches; garage; chicken house; grape arbor; garden; small fruits; lot 100x145; real bargain.
BUTTS REALTY CO., 803 Chestnut.

BUNGALOW—New; $300 cash, balance deeds of trust; Vinita Park; about half of former price. CHestnut 0452.

LOT—Vinita Park, 50x169; Monroe st.; clear. 4247 Holly. CO. 0568J.

Webster Groves

INTERESTING TO AN EXACTING PURCHASER
Almost new and exceedingly attractive is this English type house of 6 rooms, which is on an excellent lot 50x168, well landscaped; 3 bedrooms and tiled bath on second floor. Hot air heat; many desirable details in arrangement and finish. Garage; attractive surroundings. 619 Fairview ave. Call REpublic 2400 Monday.
WEBSTER GROVES TRUST CO.

AT GEM
535 Hollywood, Westber, one block west of Sherwood Forest; vestibule entrance, large living room, dining room, screened porch and kitchen on first floor; two large bedrooms and tile bath on second floor; hardwood floors throughout; garage in basement; think we can sell for $7000 on rent terms; subject to $5000 straight first which is a good criterion of value of property; inspect today.
TREMBLEY-WILSON,
REP. 0308. (SUNDAY, RE. 0776.)

D.R.B REALTORS — An Unusual Opportunity
Look at 327 Baker av. today and give us your best offer; owner says sell immediately; 6 rooms; tile wall bath; oil heat. Office open Sunday.
DIMMITT-RICKHOFF-BAYER,
BIG BEND AT CLAYTON RD. STer. 1314

CENTRALLY LOCATED
17 W. Cedar, 6-room residence, A1 condition; long living room; bright dining, screened porch, oil burner; priced to sell. See or call.
FIRST NATIONAL REALTY CO. RE. 3881

505 HOLLYWOOD PL.
This excellent bungalow containing 8 rooms sun parlor, breakfast room, 2 tile baths, tile kitchen, hot-water heat, oil burner, 2-car garage; must be sold at a real bargain. Inspect and see us. Close to transportation and golf clubs.
HEMMELMANN-SPACKLER R. E. CO.
701 Chestnut nst. MAin 1224

TRACY APPEL COLLECTION — Will Sell or Lease
OPEN SUNDAY 2 TO 4
18 W. Cedar av.; 7-room brick residence; convenient location; price right for quick sale, or will lease to responsible party.
THEO. R. APPEL, 46 W. Lockwood.

WEBSTER PARK
Bungalow, 105 Mason; 200x175 with large rooms. Low price.
CHAUNCEY P. HEATH CO., GA. 3164

MOVING JULY 1ST
737 Clark av., large screened porch, large living, large dining room, two bedrooms and tile bath, kitchen with built-in cabinet on first floor; large finished room on second floor; hardwood floors; garage; see this today.
TREMBLEY-WILSON,
REP. 0308. (SUNDAY, RE. 0776.)

39 ALGONQUIN WOOD
8 rooms, 2 baths, washroom 1st floor; a beautiful home; open.
CHAUNCEY P. HEATH CO. GA. 3164.

BEST BUY IN WEBSTER
566 HOLLYWOOD PLACE
Beautiful 5-room brick bungalow; attached garage; hot-water heat; 50-ft. lot.
FEDERER PRospect 1519

WEBSTER BUNGALOW BARGAIN
745 to 757 Yale av.; strictly modern 5-room brick bungalows, if you want a bargain look at the outside of these bungalows and phone MU. 0204.

IF you are contemplating building a home, see the fine deep lots on Olive Court and Locust Court, the highest spot in Webster You can't go wrong if you build your home here. Ask anybody who lives there.
JAS. C. MORFIT, 718 E. BIG BEND RD.

BIG BEND RD., 432 W—8 rooms, with bath, furnace, hardwood floors; 2-car garage; acre ground.
GEO. W. OTTENAD REALTY CO.
MAin 1277. 808 Chestnut st.

BUNGALOW—5 rooms, modern, lot 50x 231; foreclosure bargain. Box P-180, Post-Dispatch.

BUNGALOW—6 rooms, modern; hardwood floors; 1st floor; lot 58x300; close to transportation and schools. EV. 8254.

BUNGALOW—Bargain; modern 5-room, 215 Eldridge. GRover 2041.

BUNGALOW—5 rooms, modern, garage, cheap. 305 Greeley, Webster Groves, Mo.

BUNGALOWS—Two, one frame, one brick; modern; from owner. GR. 0618.

CHOICE lots in Webster Groves; bargain prices. APEX REALTY CO. MAin 4860.

SAVE $3000
630 Hollywood place, 7-room new bungalow on large well-planted lot; owner must

SUBURBAN PROPERTY FOR SALE

THREE HOMES SOLD LAST WEEK

$3190 BRICK BUNGALOWS

5-ROOM EFFICIENCIES WITH GARAGE—LOTS 40 FEET WIDE, 130 TO 209 FEET DEEP

8-YEAR FIRST MORTGAGE
SMALL DOWN PAYMENT—BALANCE LIKE RENT
NO SECOND MORTGAGE—NO RENEWAL CHARGE

20 Minutes to Downtown



Unusually Large Yards—most of them with fences and side drives; Handsome Shade Trees. PRICE INCLUDES GARAGE, Tile Bath with built-in Tub, China Closet, Folding Ironing Board, Clothes Chute, Telephone Nook, QUALITY SHADES, Copper Wire Screens, Cedar Closet and SELECT HARDWOOD FLOORS.

INTEREST AND PRINCIPAL $29.70 MONTHLY

IMPROVEMENTS IN AND PAID FOR

HOW TO GET THERE Drive out the new 100-foot Natural Bridge highway to the "Wedge" at Normandy (7300 west), then turn right on Florissant Road (past Pasadena Park), three blocks to Bermuda Ave., then north a half mile to branch office at 1008 Bermuda, or PHONE FOR FREE AUTO SERVICE. —OPEN DAILY—

COME OUT TO NORMADENA WHERE THE AIR IS PURE

Phone Yorktown 1160 — Branch Office 1008 BERMUDA

NORMADENA MORTGAGE CO.

DO NOT DELAY—THESE PRICES WILL NOT LAST LONG

BUNGALOWS AND COTTAGES For Sale

Northwest

STOCK & SON

BUNGALOW BARGAIN
5312 N. Kingshighway; 5-room brick bungalow, bath, hardwood floors, furnace; 1-car garage; nice lot; can be bought at a real price.
4712 NATURAL BRIDGE, EV. 4990.

JUST BUILT BY A BUILDER
For His Own Home
AS ONLY A BUILDER CAN WHEN HE WANTS TO
Best materials, workmanship and finish throughout; as solid as can be built, convenient arrangement, handsome fixtures; Hoosier cabinet in kitchen; riveted steel furnace with air filter; 18-inch rock foundation; 13-inch walls; 4 good-sized rooms with abundant closet space, including large closet for living room; tile-walled bath, screened sleeping porch and a finished room in basement for rathskeller or living quarters; garage; 36-foot lot; a beautiful new brick bungalow on high, healthy ground where there's a breeze. See 5728 Stratford av., just off Riverview drive, formerly Kingshighway Northwest (5700 west, 4600 north), close in town to save time. A real bargain at $4900—you will like better and better and value more highly as time goes on.

BARGAIN BUNGALOW
4725 Kossuth, 7 rooms, tile bath, hardwood floors; modern throughout.
KNICKMEYER-FLEER, COLFAX 3425.

ST. ENGELBERT'S PARISH.
46xx KOSSUTH, Beautiful bungalow, 6 rooms, breakfast nook, one floor; vitrolite bath, 2-car garage; sacrifice for cash; may trade.
HENRY H. HAFFNER R. CO., RO. 9706.

MAFFITT, 5629—Bungalow, only $3000. 3 nice rooms, modern; garage. CH. 0452

MODERN 5-ROOM BRICK, $5950
4875 Lee; hot-water heat; good condition nice location; owner there.
KORTE, 7171/2 CHestnut. MA. 4258

LILBURN, 4947—4-room frame cottage; bath, furnace; small down payment. Open 2 to 5 Sunday.
STRODTMAN & STRODTMAN. CE. 8710.

BE SURE TO SEE
4594 Mafflitt—5-room brick, corner lot; a fine brick home for only $5000. STerling 1693 or CHestnut 6900.
WENZLICK'S, 1010 Chestnut St.

MAFFITT, 4814—5 rooms, 1 floor; modern; excellent condition; wonderful bargain.
RENGEL-WEBER. LA. 9543.

New Bungalow, $5950
North Side's Best Buy
4665 MARGARETTA
5 large rooms, quality built, latest type, good looking, bright and cheerful. Large lot. Garage. Price complete, no extras. Terms. Two left; one sold. A real value.
GLICK R. E. CO. MAin 4182

SEE THIS HOME—NATIVITY PARISH
5471 Oriole ave.; 6 rooms, bath, furnace, 50-foot lot; streets all made; terms; low price.
EDW. L. KUHS RLTY. CO., JE. 3500.

BEST NEW BRICK BUNGALOW Bargain
Park Lane, 8619—5 rooms, tile kitchen and bath, garage, large lot; terms to suit. MU. 0518.

BEAUTIFUL BUNGALOW.
4826 Penrose; 5 rooms, tile kitchen and bath; attic; 2-car garage; open 2-5.
LUND RLTY., 3014 Union. EV. 7067.

5512 PLOVER
4-room cottage; must sell.
CARL G. STIFEL RLTY. CO. CE. 4770.

PLOVER, 4970 — 5-room modern brick bungalow; nice large lot; priced low; subject to offer.
C. BURGHOFF REALTY CO., COlfax 3452

$1600 BUYS FRAME BUNGALOW
5232 Robin; 3 rooms; streets and alley made; closing estate. Call EV. 2627.

ROBIN, 5034—4-room bungalow; lot 50x138, with garden.

STOCK & SON — 4814 SACRAMENTO. 5-room brick bungalow, hardwood floors, bath, furnace, 2-car garage.
4712 NATURAL BRIDGE, EV. 4990.

4640 SACRAMENTO AVE.
Fine 3 large rooms; bath, furnace; newly decorated and painted; bargain.
O. J. McCAWLEY R. CO. MAin 2813.

KEMPLE, 1936—Bargain, $2200, four rooms, modern, 50x130; double garage.

$1650 6213 Sexton pl.; 5 rooms, bath. Terms. Open. EV. 4450.

SHULTE, 5960—5-room brick; tile bath, 125x30; garage; $39.50.

SEE THIS BARGAIN.
5969 Summit; 5-room bungalow and sunroom, hardwood floors, furnace; garage; $5500; now vacant; open 2 to 5 p. m.
HARTWIG-DISCHINGER, FR. 2943.

5-Room Bungalow, $4750
5659 Terry; strictly modern; good condition; real buy; terms.
KORTE, 7171/2 CHestnut. MA. 4258

Inspect Today, Won't Last
4915 THEKLA—Modern 5-room brick bungalow; first-class condition; 1-car brick garage. Price $3450; terms.
MA. 4111 DICKMANN 623 Chestnut

5265 THRUSH AVE.
Modern 5 rooms, single, over frame, hardwood floors, tile bath; garage; furnace.
KNICKMEYER-FLEER, COLFAX 3425.

OWNER LEAVING CITY
5701 Theodosia, 5 room frame, bath, Holland furnace; large lot; trees and shrubbery; 1/2 price for quick sale; terms.
EDW. L. KUHS RLTY. CO., JE. 3500.

THRUSH, 5442—Dandy 4-room frame bungalow, all modern; garage; owner leaving city. Call EV. 3637.

WALBRIDGE, 4127—6-room frame; bath, furnace; lot 26x137; big bargain; $1600.
SAUM, 625 Chestnut st.

$6500 HOME FOR $3300.
Lotus and Union; 3 rooms, hardwood floors, tile bath, furnace; garage.
Keeney-Toelle, 5506 Nat. Bridge. MI. 7370

5853 WABADA—SEE TODAY
8 rooms, brick, hot-water heat. Owner must sell. GLICK. MAin 4182.

5452 West Florissant; 4 large rooms and sunroom; all modern; 2-car garage; 40-ft. lot; street and alleys made, terms
EDW. L. KUHS RLTY. CO., JE. 3500.

BUNGALOWS AND COTTAGES For Sale

Northwest

SEE this well-built bungalow today; open from 2 to 5 p. m. 4526 Elmbank, 6-room, hot-water heat; hardwood floor; can be bought right.
HARTWIG-DISCHINGER. FR. 2943.

4-ROOM brick, hardwood floors, tile bath, wonderful condition; garage; easy terms. $2950. Box O-369, Post-Dis.

AM leaving city; must sell my modern 4-room brick bungalow; Northwest section; bargain. Box M-268, Post-Dispatch.

South

"LOOK THESE OVER"
4660 Adkins, corner, new frame.
5200 Alabama, 5-room brick cottage.
5522 Idaho, 5 rooms, hot-water heat.
44xx Taft, 4 rooms, finished 2d floor.
4251 Delor, 4-room brick, modern.
4944 Nagel, 4-room modern bungalow.
4954 Scholimeyer, 5 rooms, 2 floors.
5300 Nagel, 4, modern frame, $2900.
4758 Dahlia, 5 rooms, nice condition.
5324 Gibson, 5 rooms (2 floors, $3500.
6209 Tilden, 4-room modern, $2750.
52xx Bonita, 6-room frame, cheap.
46xx Michigan, 4 rooms with bath, $1900.
Riv. 4898. JOLLY, 5713 Gravois.

Let Us Show You These Beautiful Bungalows
36xx BELLERIVE—5 and sunroom.
39xx DOVER—5 rooms.
36xx FILLMORE—6 rooms.
39xx FEDERER PL.—6 rooms.

HOLLY HILLS 5624 S. GRAND Riv. 7117-18

BARGAINS DON'T LAST—SEE THESE BUNGALOWS NOW!
5026 Gratiot—6 rooms.
44xx Taft—5 rooms.
53xx Nottingham—6 rooms.
54xx Alaska—5 rooms.
For further details call FL. 5600
NAHN-HEBERER RLTY. CO., 3415 S. KINGSHIGHWAY.

A REAL BUY IN HOLLY HILLS BUNGALOW—5712 LEONA ST.
5-room brick; vitrolite bath and kitchen, at Woerner School; consider trade.

FEDERER 2610 GRAVOIS PRospect 1519

$2900 BRICK COTTAGE $2900
South side; 4 rooms, sunroom, bath, furnace, garage; easy terms.
VERNON LAUX 4658 GRAVOIS Riv. 7800

$4250 OFFER WANTED
Five-room brick bungalow, Bevo Mill district. Fine condition; garage. Terms.
O'ROURKE RIV. 4310-11. 5471 GRAVOIS.

REAL BRICK BUNGALOW BARGAIN
5 rooms, Gravois district, cost $7500; will sacrifice for only $4900. Box O-393, Post-Dispatch.

AN opportunity to buy a duplex brick cottage for only $2000; small down payment; easy terms.
J. H. EBERLE, 6635 Delmar. CA. 0221.

BARGAIN—$3600
Fairly new bungalow, 5 rooms, sunroom, well-built, a real buy. Box P-175, P-D.

LIQUIDATION SALE.
5-room modern bungalow at a price that will interest you. Box P-158, P.-D.

ADKINS, 4745—4-room stucco, tile bath, furnace, only $2850.
Rengel-Weber, 3539 S. Grand. LA. 9543.

ADKINS, 4536—Frame cottage, 3 and bath; $2500; must sell. LAcade 7040.

BUNGALOW—ONLY 1 LEFT
6951 Alabama; brand-new 5-room modern bungalow; dandy; open. RI. 4898.

$4250
4517 Alaska; 5 rooms, in A1 condition.

4649 ALEXANDER
St. John's Parish
4-room modern; hardwood floors; close to church and schools; cash up; cheap. $200 cash, balance like rent.
DUBINSKY REALTY CO.
5th fl. Wainwright Bldg. MA. 2757.

ALEXANDER, 4716—Bungalow, frame, 6 rooms, priced to sell. Owner, RI. 3144.

BUNGALOW
736 Bellerive bl. (5700 south); beautiful 7 rooms, large and roomy, everything modern; see this bargain. Open.
HAASE REALTY CO., 103 N. 9th st.

CLOSING ESTATE, $2625, WANT OFFER
3523 Arkansas, 5 rooms, bath. LA. 9543.

AUSTRIA, 4849—Cottage, 5 rooms; modern.

ARSENAL, 2647—4-room cottage. Apply owner, 2643 Arsenal.

BATES, 5425—Off Gravois; 4 rooms, tile bath, A1 condition; $3950. Terms.
GLICK. MAIN 4182.

BATES, 3909—Brick bungalow, 5 rooms, sunroom, air conditioned, screened porch, double garage; bargain. Owner. Terms.

BEETHOVEN, 4241—4-room brick cottage; modern; $3500. LAclede 7441.

PRICE $1550
4435 Bingham, 3-room bungalow. Open today.

BINGHAM, 4353—OPEN FOR INSPECTION TODAY; 5-room modern frame bungalow, near schools and transportation; must be sold to settle estate.

TOBEY 5427 GRAVOIS. Riv. 4108

BINGHAM, 4338. 3 rooms, bungalow; modern; double garage; near school.

BINGHAM, 4120—Someone will get this beautiful first floor bungalow at a bargain. Investigate.

BRICK COTTAGE, 4 rooms and bath; lot 45x125; near Jefferson and Cherokee; $2250. LAc. 9543.

BRICK COTTAGE—5 rooms; St. Anthony's Parish; new hardwood floors; $3700. LAclede 7440.

BRICK COTTAGE—5 rooms; block to Rose Fanning School; out-of-town owner will sacrifice. LAclede 7440.

BRICK COTTAGE—4-room modern, hardwood floors; $3100. LAclede 7440.

BRICK COTTAGE—4-room modern; improvements in; $2150. LAclede 7440.

BRICK COTTAGE—5 rooms, modern; near churches, schools; price $3150. LA. 7441.

BUNGALOW—Must sell or trade clear 5-room bungalow, located in Holly Hills, practically new; will consider good farm. Box A-196, Post-Dispatch.

BUNGALOW—South Side, 5-room brick; $250, balance $20 monthly. Owner, FL. 2734.

BUNGALOW—4 rooms, St. Cecelia's Parish; bath, furnace, double garage; sacrifice, $2500; terms. LAc. 7440.

BUNGALOW—Fairly new 5 rooms, fore closure bargain, $4875. Box P-145, P-D.

BUNGALOW—4 rooms, modern frame; hot-water heat; $2750. RI. 4898.

BUNGALOW—Matt brick; 4 rooms, 6 years old; street made, $3600. LA. 7440.

BUNGALOW—Modern; 7 rooms; 36xx Bellerive. BARGAIN. FR. 3535.

BUNGALOWS AND COTTAGES For Sale

South

Only $2750—Easy Terms
See 4119 Burgen, five nice rooms, bath and furnace. A fine buy at this low price.
YECKEL-EARICKSON 3542 GRAVOIS

$1450 BURGEN, 4140 — 3 rooms, bath, street made; easy terms.
FRANCIS. RI. 4300.

CAROLINE, 2738 — $2200; 6-room brick cottage; bath, garage.

PRICE $2150
116 East Cleveland; 5 rooms; hot-water heat; garage for 3 cars; large screened-in porch. Mr. Hammel, RI. 5071.

CONCORDIA, 40xx—Nice small bungalow; 30-ft. lot; $1995; easy terms.

PAPE 4139 S. GRAND RI. 2525

COTTAGE—5 rooms, sunroom, bath, furnace; garage. Price reduced. Box P-136, Post-Dispatch.

COLOGNE, 5111—4-room, bath, furnace, $1950. Terms. Others. FLanders 9839.

COMPTON, 3433 S.—Cottage; 6 rooms; brick; best offer takes it. PR. 0112.

COTTAGE—5 rooms, modern, south; hardwood floors; painted; $3300. Box P-173, Post-Dispatch.

COTTAGE—4 rooms, modern, garage, near Meramec-Virginia, real buy. Box P-182, Post-Dispatch.

COTTAGE—5-room modern brick, nice location, $3250. PR. 2322.

A SPLENDID BUY
4662 Dahlia; brick bungalow, five nicely arranged rooms, bath, hot-water heat, etc., very low price for quick sale.
YECKEL-EARICKSON 3542 Gravois

BARGAIN, $3600—OPEN 2-5:30
4637 DAHLIA—SEE TODAY
4 rooms, bath, furnace; close to Gravois. Opportunity! RENGEL-WEBER, LA. 9544

DEWEY, 4461—Modern bungalow; three large rooms, bath, furnace; big yard; see today; $2200. LAclede 7441.

DEWEY, 4435—6-room, 2-story; HOLC loan. MA. 2383.

EICHELBERGER, 4544—Modern 5-room bungalow, by owner.

ONLY $3000, TERMS
4118 Fillmore, 4-room bungalow; hardwood floors; A-1 condition; garage.

FRENCH CT., 38xx—5 rooms, bath, furnace and garage; $5950. RI. 3251 "M".

FRIEDA, 4324—3 rooms, bath, hot-water heat; paved; alley made; bargain.
BRINKMANN, 4910 Gravois. Riv. 3060.

NEW BUNGALOW—$5250
7121 S. Grand bl. (Just South of Caronelet); 5 rooms, tile bath and kitchen. See this today. Open until 9 p.m.

DOERFLINGER GRAND 2400

GRAND, 7177 S.—New 5 rooms, air conditioned heat; Hoosier cabinet, garage. See this bargain at $5750. RI. 3326.

GRAVOIS-MORGANFORD — Cottage; 4 rooms; good condition; $2400; terms. LAclede 7440.

OPEN TODAY
4366 Holly Hills; 5-room modern brick bungalow; tile bath and kitchen.
M. A. RUST & SONS R. CO. MAin 4551.

"HOLLY HILLS BLVD. HOME"
4360 Holly Hills; brand-new; large lot; strictly up-to-date; price $8000. Open every evening. JOLLY. RI. 4898.

BEAUTIFUL HOLLY HILLS HOME
4360 Holly Hills; brand-new 5-room home; large upstairs; nothing to compare at the price; open. RIverside 4898.

HOUSES—2; 2 and 4 rooms, and 5 lots; $1500 for all; real bargain; must settle estate quickly. Idaho.

HUMPHREY, 3948—5 rooms, reception hall; modern; garage; real bargain.
EWERS, 3190 S. Grand. PRospect 2020

LOOK ONLY $7350
7022 Hurst Court
New 5 large room bungalow; large closets; concealed radiation; real stone fire place; rathskeller; located in ideal surroundings; 1/2 block south of beautiful Carondelet Park at 3800 Loughborough.
A. J. MEYER & CO. 3606 Gravois FR. 5322-23

New Bungalow, $5650
Sale or Trade
4177 Haska. 5 rooms, $1000 down; very low price. Will accept clear lot or small clear cottage as down payment; 5 beautiful rooms; tile bath and kitchen, oak floors; many features; modern to the last detail. Open evenings.
Glick Realtors, MAin 4182

ITASKA, 4171—6 rooms 1 floor, brick, bath, furnace, large lot; can be used for 2 families.
Rengel-Weber, 3539 S. Grand. LA. 9543.



4218 JUNIATA, $1950.
5-room frame home, furnace heat, 3-car garage. Holy Trinity Parish. Terms. Don't delay.
MAin 4111. Dickmann, 623 Chestnut

KINGSHIGHWAY HILLS—6-room bungalow; tile bath and kitchen; hot-water heat; must sell; price $7800. Box P-302, Post-Dispatch.

4260 LAFAYETTE—$6500.
3 rooms, sunroom 1st floor, 3 room, sunroom and bath 2d floor, tile kitchen and bath, living room across front; 2-car garage; must see to appreciate. Admission by card.
Rengel-Weber, 3539 S. Grand. LA. 9543.

4215 LAFAYETTE.
Dandy 6 rooms; modern; hot-water heat; 2-car garage. St. Margaret's Parish.
Rengel-Weber, 3539 S. Grand. LA. 9543.

JUST COMPLETED
6120-24 LEONA ST.
In West Holly Hills; 6 beautiful rooms, extra lavatory, hot-water heat, best of construction throughout; convenient to schools and transportation; priced right; open for inspection daily and Sunday.

4028 LOUGHBOROUGH.
Opposite Carondelet Park; lovely 7-room bungalow, half price, hot-water heat, oil burner, sleeping porch. "SEE US."
BRINKOP. LAC. 3040.

HERE'S A REAL BUY
3318 Miami; brick; four nice rooms and enclosed porch, bath and furnace; opposite a park. Priced for quick sale.
YECKEL-EARICKSON 3542 Gravois

MICHIGAN, 4724—Brick cottage, $2500; 3 rooms; garage; all improvements.

MICHIGAN, 4339—Cottage, frame, 6 rooms, modern; garage; owner, RI. 6457W.

MISSOURI AV. 3835—2-family frame, 3 rooms each, $1950. RI. 6500.

BUNGALOWS FOR SALE—Northwest

THE BIGGEST BARGAIN IN NORTH ST. LOUIS TODAY



$4450
5-room matt brick bungalow; 18" stone foundation, 13" walls. Beautiful colored tile kitchen and bath.
ON TERMS
$300 Down
Balance Like Rent

5651 ASHLAND AVE.
Just West of Clara
BALL LUMBER & SUPPLY CO. EV. 8806

FOR SALE

• Buy Now Before the Price Rise

GREULICH'S BUNGALOWS
ALL SOLD BEFORE COMPLETION
EIGHT MORE BEING STARTED
Prices $6250. $5950. $5450.
Park Lane Drury Lane McLaran Ave.
VISIT INGLESYDE—SEE 1935 STYLES
5 rooms, air-conditioning, side drives, Greulich construction. This is the last beautiful bungalow location in North St. Louis. Open from 9 a. m. to 8 p. m. West of Riverview Drive and north of Florissant.
TWO GREULICH HOMES
8804 Trafford—Just east of Goodfellow; modern 5 rooms; tile bath; large lot.
8646 Oxford, corner McLaren; 2-story, 6 rooms; 66-ft. front; exceptional buy.
GREULICH, GRAND AND SULLIVAN

South

WORKINGMAN'S HOME.
3450 MISSOURI, $2300
4-room cottage, with bath. Located close to Cherokee shopping district, and all other conveniences. Owner, in property, will show you through.
A. J. MEYER & CO. 3606 Gravois FR. 5322-23

MODERN 4-room cottage, bath, double garage; $1950. 2737 Allen av.

3149 NEBRASKA, $3150
4 rooms, brick, lot 50x135, cozy home.

NEOSHO, 4403—Brick, 5 rooms; bath; furnace; 2-car brick garage; must sell.
GELAN REALTY CO. RI. 2505.

NEOSHO, 43xx—4-room modern brick cottage; hardwood floors, newly papered, fine condition; $3150. LAclede 7440.

NEOSHO, 3759—Modern frame bungalow with 2d floor; sell cheap. RI. 4898.

OSCEOLA, 4200—3-room asbestos covered, all improvements in, close to school, closing estate. See this.
BRINKMANN, 4910 Gravois. Riv. 3060.

OSCEOLA, 4230—6-room bargain. SEE US.
BRINKOP, 3621 S. Grand.

6619 PARKWOOD, $5500
5 rooms, modern, admission by card.
RENGEL-WEBER, 3539 S. Grand. LA. 9543

OPEN FOR INSPECTION—SEE TODAY!
5525 Pennsylvania; 5-room frame bungalow; HOL loan; a real bargain at only $2750.

O'ROURKE RIV. 4310-11. 5471 GRAVOIS.

PENNSYLVANIA - GRAVOIS — 3-room brick; trade 4-5-room bungalow. LAclede 7441.

4164 POTOMAC
5-room modern bungalow, one floor; garage; open for inspection today.
R. MEDERACKE, INC. 3120 S. Kingshighway LAclede 6573

4544 RAY—ONLY $2500
Five rooms, bath, furnace, fine large lot with beautiful flowers and shrubs; a fine opportunity. Buy today.
YECKEL-EARICKSON 3542 Gravois

SEE THIS BUNGALOW BARGAIN
6119 Ray av.; 5-room modern bungalow; hot-water heat; 2-car garage; lot 40x135; all in good condition; vacant.
ANDERSON-STOCKE-BUERMANN
3612 Gravois. LAclede 8989.

RAY, 47xx—Modern brick bungalow; 6 rooms on one floor; $5250 for quick sale. Box P-133, Post-Dispatch.

4717 RAY, $4550.
4 rooms, modern, close to St. Johns, get card admission. LA. 9543.

4743 RAY.
5-room modern bungalow; 2-car garage. Rengel-Weber, 3539 S. Grand. LA. 9543.

4653 STEFFEN
Good bungalow, 4 rooms, hardwood floors, modern; bargain; easy terms.
DUBINSKY REALTY CO.
5th fl. Wainwright Bldg. MA. 2757.

4613 STEFFENS
4 rooms, furnace, bath, hardwood floors. See this today, as it is a real home. Located on St. John's Parish.
A. J. MEYER & CO. 3606 Gravois FR. 5322-23

$1675 STEFFENS, 5037 — 3 rooms, bath; street, alley made; terms
FRANCIS. RI. 4300.

OWNER LEAVING TOWN
4354 TAFT
7-room modern bungalow; hot-water heat, 2-car garage. Priced for quick sale. See this today.
DOERFLINGER GRAND 2400

A REAL BUY
4436 Tennessee; 5 nice rooms, bath, Holland furnace, 3-car garage; half block from Cleveland High; owner leaving city; get our low price for quick sale.
YECKEL-EARICKSON 3542 Gravois

THIRTY-EIGHTH, 4605 S.—Bungalow, 5 rooms, very modern, all newly painted.

THOLOZAN, 4018—Brick bungalow; $4750, modern five rooms, double garage; private owner. FL. 5657.

4347-51 TOENGES
1 block south Holly Hills, 3 blocks west Carondelet Park.
"OH," WHAT HOMES!
Strictly modern 5 rooms, tile bath, kitchen, garage. VERY BEST CONSTRUCTION.
The Price Will Suit You
Gelan Rlty. Co., Riv. 2505

4060 TOENGES, Holly Hills, bungalow, 5 large rooms, new, 2 garages, Timken oil burner. See today or call
C. A. BELLER, 4105 S. Grand. RI. 3555.

4309 TOENGES AVE.
Just off Morganford rd.; beautiful new 5-room modern bungalow; tile wall, bath, and kitchen; garage. See today. Open.
O. J. McCAWLEY R. CO. MAin 2813.

TOWER GROVE PARK LOCATION—Five rooms, bath, furnace; bargain; $2000. LAclede 7440.

FRAME BUNGALOW BARGAIN
5217 Ulena, four rooms, sunroom, tile bath, 2-car garage; excellent condition.
O'ROURKE RIV. 4310-11. 5471 GRAVOIS.

SPECIAL BARGAIN
4050 UTAH—5 rooms on 1 floor, and sunroom. See today.
HOLLY HILLS 5624 S. GRAND Riv. 7117-18

NOW $4850
4755 Virginia, 5-room modern bungalow, with side-drive garage; in A1 condition.
VIRGINIA, 3615—5 rooms, bath, furnace, double garage, $3600. LA. 8658.

BRICK COTTAGE BARGAIN—$1950
3324 Vista; 6 rooms, bath; one floor; block north Park av.; 1 or 2 families.
BURIAN RLTY CO., 4016 CHOUTEAU.

South

INSPECT—MAKE OFFER
4246 Walsh; modern brick cottage, six rooms, one floor; $3500; first deed.
JOHNSON 4540 GRAVOIS RI. 5151

WALSH, 3969—4-room frame, modern, well built; open. RI. 7633J.

6051 WANDA.
5 rooms, 1 floor; modern; open for inspection. RENGEL-WEBER, LA. 9544.

WILCOX, 4427—2-story 5-room brick bungalow; bath, furnace; big bargain; easy terms; open. RI. 6500, Remsbecher.

WYOMING, 4022—6 rooms, modern; hot-water heat; want offer. LAc. 2165.

Southwest

Today's Outstanding
NEW HOMES
Four-Five-Six rooms
See them today on
Sunshine Drive
PRICED FROM
$5725
Open daily 2 to 5
Yeckel-Earickson 3542 GRAVOIS PROSPECT 0175

YOU CAN SAVE $9000 BY BUYING NOW
DRIVE AROUND 5462 GOETHE—
OPEN 2 TO 5 P. M.
Owner built English type beautiful 6-room efficiency home; ideal floor plan. Lot 100x120, landscaped with evergreens, imported flowering Japanese cherries, crabs and magnolias. Slate roof, rock foundation, 13-inch solid matt brick walls, painted basement with toilet, electrol oil burner with humidified air circulating heater, automatic hot-water heater and storage tank.
Two master bedrooms with tile bath and shower on second floor. First floor sunroom with Murphy in-a-dor bed, large living room with real fireplace and bookcases. Reception hall with guest closet and large mirror. Dining room with built-in china closet. Kitchen with breakfast nook, built-in ironing board, electric range, Frigidaire and battleship linoleum. All walls painted, hardwood floors, and 5 closets. Copper screens, weather-stripped, caulked and new awnings. You can only obtain all these construction features in an owner built house.
CALL FLANDERS 5600.

NEW HOME
IN BEAUTIFUL ST. LOUIS HILLS
Five lovely rooms, tile kitchen, bath, hot-water heat, rock wool insulation; moderately priced. Quality built.
SEE 6642 DEVONSHIRE
OPEN DAILY, 2 to 5
YECKEL-EARICKSON 3542 Gravois

FOR NEW HOMES
Come Sunday to inspect and convince yourself of the real values offered purchasers of these new bungalows and residences. Consider design, material and the workmanship while inspecting.
5534 Delor, 5 rooms, 1st floor.
5743 Delor, 5 rooms 1st floor, 2 rooms 2d floor.
5531 Delor, 5 rooms on one floor.
4074 Holly Hills, 4 rooms and bath down, 2 rooms and bath up.
2601 Alfred, near Magnolia, 6 rooms and 2 baths.
Some of the above are still under construction others finished. See
J. A. SCHAEFER, builder, on premises, or call RI. 6083, 5432 Gravois.

WENZLICK — MAKE ANOTHER COMPARISON
Inspect 5200 Tholozan today; we are positive that this is the biggest bargain for the money; 5 rooms, modern, 4 years old; reduced to $6700; easy terms. Hiland 8650 or CHestnut 6900.

Just Think — Only $500
and your rent money will buy 4808 ALLEMANIA (at 7240 Gravois) Brick cottage, four fine large rooms, bath, furnace and garage. Fine condition, near schools, car, etc.
A REAL BUY—SEE IT TODAY
OPEN 2 TO 5 P. M.
YECKEL-EARICKSON 3542 Gravois

"HER DREAM HOME AT HIS PRICE"
THE PERFECT COLONIAL
3 LARGE BEDROOMS AND AIR CONDITIONING. 5736 GOETHE. OPEN EVERY DAY AND EVENING.

5-ROOM BRICK BUNGALOW
Hot-water heat, hardwood floors. The price is right; terms. See 3163 Watson rd.
EUGENE J. ALTHEIMER, WILLIAMS & CALMER, INC., 817 Chestnut st.

NEW brick bungalow, price $4150; tile bath and kitchen; garage; 2 blocks north of 9800 Gravois on Ivy av.; Gregory, owner.

BLOW, 5416—6 rooms; cheap; inspect and make offer. JOE A. MUELLER, FL. 5600.

BOTANICAL, 5449—Modern, trees, rose garden; bargain; $2800; owner.

BUNGALOWS FOR SALE—South

New Bungalows—New Price Policy
4143-44-45-47 Tyrolean



DISPLAY HOME
Specially low priced to sell today. 5 large rooms, 19' living room. Unfinished second floor. Outstanding with every modern feature, large lot, side drive, garage. Beautiful location at Carondelet Park. (6400 south, half block east of Morganford.) Open until 9 P. M.
Glick Realtors, MAin 4182

Price Reduced, Save $200
Easy to Own on Our BUDGET PLAN
On Terms, Only
$500 DOWN
Balance Like Rent



$5350
3914 ALEXANDER ST.
4000 West Between
Meramec and Keokuk
Five spacious rooms with tile walls in kitchen and bath, real fireplace, copper screens, steam heat, 18-inch stone foundation, 13-inch walls. English cut roof plus many built-in features.
BALL LUMBER & SUPPLY CO. PRos. 8593

Southwest

We Recommend
5-room bungalow, $5250, opposite St. Mary's Church, close to busses, cars, stores. These sort of bargains are scarce. For full particulars call at office.
HARRY NEWMAN
4301 S. Kingshighway Corner Winona

CLOSING ESTATE
SEE THIS BARGAIN TODAY.
LADY OF SORROW'S PARISH.
5904 S. Kingshighway, 6 rooms, glazed-in porch, 2-car garage. Cost $9200. Now reduced to $4950 for quick sale to settle estate.
GLICK REALTORS, MA. 4182

ARTHUR, 6823—Beautiful 5 rooms; pretty yard; bargain, $5500.

5238 BONITA
Modern and complete 5-room brick bungalow. Good location. Newly decorated and painted. A real home. Inspect this. Open today from 9 a. m. to 6 p. m.
A. J. MEYER & CO. 3606 Gravois FR. 5322-23

WONDERFUL VALUE, $4500
6465 Bradley, 4 large rooms and attic, large deep lot; no bargain in St. Louis to beat this one. Open today.
O'ROURKE RIV. 4310-11. 5471 GRAVOIS.

BUNGALOW—Owner built 1927; lot 50x130; cost $1500; building $3950; paved street; 5 rooms, craftex, modern, garden, fruit; see 3738 Robert. LA. 7440.

BUNGALOW—5 rooms, 1 floor; modern; garage; must sell at once. Box P-132, Post-Dispatch.

BUNGALOW—6 rooms, modern; hot-water heat; near Kingshighway-Finkman; must sell; want offer. Box P-176, P.-D.

BUNGALOW—5 rooms, sunroom, close to Kingshighway and Rhodes; offer wanted, investigate. Box P-148, Post-Dis.

BUNGALOW—4-room brick, Southampton; sacrifice. Box O-376, P.-D.

BUNGALOW — Beautiful modern brick; sacrificing sold at once. HI. 0129.

BUNGALOW—5 rooms; lot 50x250; sacrifice; $2900. Owner, 6409 Scanlan.

BUNGALOW—5-room modern brick; Scanlon near Ivanhoe; $4700. PR. 3535.

BUNGALOW—Near Gravois-Kingshighway; modern; garage; $4750. Riv. 2525.

BUNGALOW BARGAIN
6038 Columbia Ave.—6 rooms on two floors, across from beautiful Clifton Park. Has tile roof, 2 car garage.

CARLISLE-BIRGE
1008 DEMUN at CLAYTON RD. ST. 2133

COTTAGE—4 rooms, near Macklind-Lansdowne, tip-top condition, investigate. Box P-177, Post-Dispatch.

New 5-Room Bungalows
540s Dolor, 5635 Goethe; see them; open Sundays and afternoons. LA. 9544.
RENGEL-WEBER, "REAL WORKERS."

DELOR, 4960—5 rooms, A1, condition; high-class neighborhood. Open.

DEVONSHIRE, 49xx—Bungalow; 6 rooms; bargain at $6500; terms to suit. Box O-67, Post-Dispatch.

ELIZABETH, 6024—6-room corner bungalow, 55x162; price reduced. FR. 2322.

NEW BUNGALOWS
JUST COMPLETED
5633-39 EICHELBERGER AV.
5 large rooms, tile bath and kitchen, steam vapor heat, built-in radiation, screens, shades, fixtures; reasonable down payment, balance easy terms.
OPEN TODAY, ALSO EVENINGS.
FEDERER REALTY CO.
2610 GRAVOIS PRospect 1519.

EICHELBERGER, 3640—6 rooms, 2-story brick bungalow, $6500. 8515 Virgil, same as above, $5750. Both places will be open Sunday, 1 to 5 p. m. We might trade.
KASEBERG & TRAUTH RLTY. CO., 3173 Morganford rd.

NOW $7750
5618 Finkman; see this ultra modern 5-room and enclosed porch brick bungalow; must be seen to be appreciated; priced for quick sale. Open today for inspection.
CARL G. STIFEL RLTY. CO. CE. 4770

FINKMAN, 49xx—7-room bungalow; wonderful buy. PR. 3535.

FYLER, 6546—Bungalow; frame; modern; garage; owner. HI. 8949.

5431 GRESHAM
Lovely bungalow, 5 rooms, strictly modern; bargain. "SEE US."
BRINKOP. LAC. 3040.

GRESHAM, 5619—5 rooms, vitrolite bath, kitchen; will trade for flat.

HEEGE RD., 5708—Bungalow, modern; 4 rooms, bath, sacrifice. Owner, leaving city.

HOFFMAN, 6514—4-room brick bungalow; $4500; a real bargain; see it today

TOBEY 5427 GRAVOIS. Riv. 4108

HOLLY HILLS, 56xx—Beautiful 5 rooms, sunroom, modern; hot-water heat; 2-car garage; rathskeller; must see to appreciate. RENGEL-WEBER, LA. 9543.

JANUARY, 6407—5 rooms on one floor; air conditioned; terms. Wm. Cole, builder.

JANUARY, 6411—5-room Dutch Colonial; tile bath and kitchen; air conditioned modern garage. Wm. Cole, builder.

BUNGALOWS AND COTTAGES For Sale

Southwest

ST. LOUIS HILLS HOME
4732 Prague; brand new, 5 rooms, with large upstairs; it's different; open.

OUR BEST OFFERING
5528 ROSA AV.
5 large, beautiful rooms, reception hall, tile kitchen and bath; financed by HOLC which enables seller to offer very easy terms. See today.
HOLLY HILLS 5624 S. GRAND Riv. 7117-18

ROBERT, 5207—Modern 4 rooms, sunroom; 4 years old; garden.

IF IT'S A BEAUTIFUL HOME YOU WANT, DO NOT FAIL TO SEE THIS MODERN BUNGALOW!
5621 Rosa; 5 rooms, tile kitchen and bath; air conditioning, rathskeller and other features you have never seen before. OPEN FOR INSP

SUNDAY, JUNE 16, 1935.

GALOWS AND COTTAGES For Sale

Southwest

ST. LOUIS HILLS HOME
rague; brand new, 5 rooms, with upstairs; it's different; open.

UR BEST OFFERING
5528 ROSA AV.
beautiful rooms, reception hall, itchen and bath; financed by HOLC; enables seller to offer very easy . See today.

LY HILLS 6624 S. GRAND
RIv. 7117-18
T. 5207—Modern 4 rooms, sunroom; rs old; garden.

A BEAUTIFUL HOME YOU DO NOT FAIL TO SEE THIS MODERN BUNGALOW!
ss; 5 rooms, tile kitchen and bath; conditioning, rathskeller and features ave never seen before. OPEN ALL ECTION. NAHN-HEBERER RLTY. FL. 5600; 3415 S. Kingshighway.

WEST, 6104 — Modern, 5-room vitrolite bath; garage. LA. 2165.

WEST, 5615—5-room modern cot- opposite park, $3500. LA. 7441.

LAN, 6973—50 ft. front; brick low; 6 rooms, hot-air heat; bath es; bargain. Call GRand 6951.

DO YOU WANT A REAL HOME?
OBERT—4 rooms and sunroom; and well constructed; marble sills, mantel, hot-water heat. show house. If you are interested reciate a home for its exceptional call us for a card of admission.

W. WOOD REALTY CO
hippewa st. PRospect 5858.

—ELDERLY OR YOUNG COUPLE
725 SUTHERLAND, $2750
0x125, trees, flowers, fireplaces, s and bath bungalow. LA. 9543.

LMOST COMPLETED
Open for Inspection
5623 WALSH
room bungalow, tile bath and kitchen; hot water heat.
SEE THIS TODAY

OERFLINGER GRAND 2400
5315—NEW 5-ROOM BUNGA- E. C. KAHNE, BUILDER. RA

ngalow—Low Price
atson; 4 rooms, sunroom and at- second floors. Modern. TONY LEMAN, LA. 9002.

HOME BEAUTIFUL
404 WINONA AVE.
ng different in construction; may der exchange; come out today; open. BECHER. RIverside 6500.

to sell my pretty 5-room bungalow-large lot. Owner. Box O-378, Dispatch.

West

ms. Hot-Water Heat $2675
idge is a little brick home that just been completely modernized, to new bath, new garage, new fix- —in fact, it IS just like new. at this sensational price you can on easy terms.
N. COME PREPARED TO BUY. SOCIATED R. E. BROKERS. Chestnut. CE. 4802.

EW 5-ROOM BUNGALOW.
PRICE $3250
sproule, hardwood floors, tile bath. Extreme bargain.

Realtors, 822 Chestnut

1429 AMHERST
four-room brick bungalow, furnace small down payment; balance like DUBINSKY REALTY CO. 2757. 5th floor Wainwright Bldg.

LOW—Beautiful 7-room; ½ block Forest Park; schools, stores; will Box T-7. Call GRand 6951.

LOW—For sale or exchange, for property, 4-room cottage in county. 6374.

7255 COLGATE
story and a half bungalow of six s, hot-water heat; oil burner. ORNWELL R. E. CO., MAin 2258.

GE — 6-room modern; hot-water double drain cabinet sink; garage; $2250; easy terms. Owner, 4042 Market.

ENT, 61xx—2 blocks south of For- Park; fine 5-room brick cottage; furnace; lot 45x140; cheap. AN RLTY CO., 4016 CHOUTEAU.

6536 DALE AVE.
room modern bungalow; tile bath, wood floors, furnace; real bargain. McCAWLEY R. CO. MAin 2813.

HI-POINTE DISTRICT
Ethel av., one block south of Clay- ½ block west of McCausland; well 6-room and sunroom modern brick low; tile roof; hot-water heating etc.; originally sold for $14,000; be bought today at sacrifice price; A. JAY KUHS, ST. 1221.

0, 1144 N.—5 large rooms; large bargain. EV. 1700.

Don't Just Picture This
at 6527 Julian; just off Sutter, 5 rm. 6-room, 2-story bungalow; lot 25; perfect condition; only $7650. ROSO REALTY CO., 820 Chestnut.

1120—6-room modern brick; side A1 location; bargain price. MANN, 4910 Gravois. RIv. 3006.

6475—5-room modern brick bun- and garage; reduced to only Open. Ade B. & M. Co., 714 Chestnut st.

BARGAIN—SETTLE ESTATE
Norfolk, near Forest Park; 6 rooms, floor; modern brick; 1 or 2 families. IAN RLTY CO., 4016 CHOUTEAU.

4227—5-room cottage; hot-water A1 shape; $2700. FR. 3535.

PARK 6678—unfinished rooms, furnace; $1000.

S, APARTMENTS, FOR SALE

SINGLE FLATS

6 Arlington, 4-4 rooms, lot 33 feet; e $3750.
4A Big Bend bl., 4-4 rooms, porches, rate entrances, hardwood floors, sel- le baths, 2 garages; $5750.
Hoover (east Big Bend), duplex dence, 3 rooms, baths, garages each; 50x150; price $3500.
Newberry terrace, 4-6 rooms, fur- lot 25x165; price $3800; terms.
4A Vernon, 6-7 rooms, furnaces, 26; price $4950.
1A DeSoto, between Carter and insant, 3 and 3 rooms, frame, water; electric; rents $24 month; lot 30x ; price $1750; terms; closing estate. S. BLAKE & BRO., 815 Chestnut

Central

3000 BUYS 4-FAMILY FLAT.
340-42 N. 17th st.; 3 rooms, gas, r; rents $132 year; a real bargain. L. KUHS RLTY. CO., JE. 3500.

LE, 2834—4-5 room brick flat; $500 cash and $1000 deed trust ars. Rent $300. CH. 0452.

North

10,00 FLAT, $7000 OK. YOU WILL BUY
Concord, in Baden; 4-4 room single, dwood floors; vitrolite bath; brick place; matt brick; 2-car garage; own- will show you through. RCHSHOEFER-SKAGGS R. CO. 806 Chestnut st., 3d floor.

ACROSS FROM HYDE PARK
3822 Blair av.; lot 48x115; 4 and 5 room single, baths, furnaces, 2-car garage. This property is in ent condition.
GEO. A. WANSTRATH JR., INC. 00 N. Grand Bl. COlfax 3700.

EST BUY NORTH SIDE
rooms, modern, tile bath, hot-water d, well built, large lot, garage; real idence, 2915 St. Louis av.
RTE, 7171a Chestnut. MA. 4258.

EALLY WORTH THE MONEY
Adelaide, 5-5 single; facing O'Fallon k; bargain.
URCHOFF REALTY CO., CO. 8133.

OUR-FAMILY BARGAIN
58 Bessie; 4 rooms and enclosed ches; 4-car brick garage; all rented. BACKS E. E. CO., 705 Chestnut.

FLATS, APARTMENTS, FOR SALE

North

A GOOD BUY FOR $2500
1439 Blair; 4 and 5 room flat; good condition.
HARTWIG-DISCHINGER, FR. 2943.

100-2 DE SOTO—Modern, all rented; bargain, terms; will trade. RI. 3585.

HIGH CLASS INVESTMENT
Near Fairground Park; corner; 6-family, 3 rooms; separate entrances; sacrifice. SACKS R. E. CO., 705 Chestnut. CE. 1395

FLAT—O'Fallon Park, 4 and 5; hardwood floors, hot-water heat; owner's home; bargain; no agent. Box O-180, P.-D.

A REAL INVESTMENT MAKE OFFER
1328-32 Garrison; 4-family; 3-3 rooms. KNICKMEYER-FLEER, COlfax 3425.

GARRISON, 2716 N.—4-4 room brick flat; baths, furnace, garage, $2450. CH. 0452.

HOLLY, 42xx—Single 5 rooms, modern, steam heat, taken in foreclosure. Box A-147, Post-Dispatch.

LOWELL, 8758A—Owner 3-3, baths, furnaces, garages, rents $456, $2650; terms.

NEW ASHLAND PL., 3111—4-4 room brick flat, baths, price $3300, widow will sell and make terms. CH. 0452.

SINGLE FLAT $2675
4207 W. Lexington is a well-built flat in fine condition.
Even at this sensationally low price you can buy on very easy terms.
ASSOCIATED R. E. BROKERS, 913 Chestnut. CEntral 4801.

$9000 FLAT—$4600
Modern single, 4-4 rooms; small down payment. 4276 St. Louis.
ACME Realtors, 722 Chestnut. CE. 1750.

SPRING, 3432 N.—3 and 4 rooms single, bath, furnished for light housekeeping; shown good investment.
KNICKMEYER-FLEER, COlfax 3425.

ST. LOUIS, 3509-11—4-family flat, 4 rooms, bath, hot-water heat. FR. 0452.

WARNE, 42xx—single 4-4, hardwood floors, tile bath, hot-water heat; metal weather strip throughout, at a bargain. EV. 3133.

Northwest

BARGAIN SINGLE
8-5, near General Motors, hardwood floors, tile bath; cost $13,500; sell $6500. HI. 3244.

$500 CASH, ASSUME $3000 1ST D. T., and own a real 4 and 5 room single flat, renting for $25 and $25; hot-water heat; 3-car brick garage; 1928 Semple. MA. 4111 DICKMANN 623 Chestnut

4-FAMILY FLAT.
3 rooms each, renting for $70. 5756-58 Theodosia; just east of Goodfellow; low price.
Main 4111, DICKMANN, 623 Chestnut st.

ST. PHILLIP NERI PARISH
Four-family, 5 rooms; good investment; offers trade. Mr. Blaesing.
HENRY H. HAFFNER R. CO., RO. 9706.

BELL, 33xx—Single, 5 rooms and bath each dividers; bargain; $6950.
APEX REALTY CO. MAin 4860.

BERD, 1940-42—4-family, 3 rooms; furnaces; baths.
WISSMATH, 722 Chestnut.

CUE BRILLIANTE, 5807-09—4-family, 4 rooms; flat; baths, furnaces; good ce; a bargain to sell quick. Going CHestnut 0452.

STOCK SON-REALTY 4549 DURANT AVE.
4-4 brick flat, vitrolite baths, hardwood floors, furnaces, 2-car garage; good rental property; this flat can be bought at a real price.
4712 NATURAL BRIDGE. EV. 4990.

DURANT, 45xx—Single flat, modern; priced right; no dealers; no traders. 4219 College.

FLAT—5-family; close to transportation; 3 rooms each; remodeled; all rented; rent $65 per month. Inquire about this bargain. Box M-25, Post-Dispatch.

FLAT—My 4-4 room double; rents $1200. Bargain. Box A-124, Post-Dispatch.

BUY THIS BARGAIN FOR $8500
4870 Kossuth; 4 and 4 room and sunrooms, vapor steam heat, bath, hardwood floors; 2-car garage.
HARTWIG-DISCHINGER, FR. 2943.

REAL BARGAIN
3404 Ogden av.; 3-3 room single, baths, furnace; see today.
GEO. McCAWLEY R. CO. MAin 2813.

4-5 SINGLE $3975
4700 Labadie (the best block of Labadie) is in fine shape and even at this sensational price, as cheap as $500 cash will handle it.
ASSOCIATED R. E. BROKERS, 913 CHestnut. CEntral 4801.

$9000 FLAT—$4600
Modern single, 4-4 rooms; small down payment. 4276 St. Louis.
ACME Realtors, 722 Chestnut. CE. 1750.

SPRING, 3432 N.—3 and 4 rooms single, bath, furnished for light housekeeping; shown good investment.
KNICKMEYER-FLEER, COlfax 3425.

ST. LOUIS, 3509-11—4-family flat, 4 rooms, bath, hot-water heat. FR. 0452.

WARNE, 42xx—single 4-4, hardwood floors, tile bath, hot-water heat; metal weather strip throughout, at a bargain. EV. 3133.

South

WE HAVE WHAT YOU WANT ALL BARGAINS
4xx Flad; 3-3 double.
Bulwer, 3-3 double.
Ivory, 4-4 single.
Humphrey; 4-4 single.
Parker; 4-4 single.
can't lose if one of these you ; further information call
NAHN-HEBERER RLTY CO., FL. 5600. 3415 S. Kingshighway. Office open all day Sunday; Monday until 9 p. m.

BARGAIN FLATS.
2xxx Cherokee, 3-3, $3500.
4xxx S. Compton, 3-3, $3750.
4xxx Juniata, 3-3, $3750.
4xxx McNair, 3-3, $3150.
4xxx Wisconsin, 3-3, $3250.
4xxx Ivory, 4-4, $5000.
4xxx Connecticut, 4-5, $6500.
Renge-Weber, 3539 S. Grand. LA. 9543.

BIG BARGAIN
2xxx Folsom; fine 4-family, 3-4 rooms; excellent condition.
McCAWLEY R. CO. MAin 2813.

$6250.00
3 and 6 Room Single Flat
Owner heat; all rented; bargain.
MILTENBERGER & SON, 806 Chestnut.

MODERN 3 ROOMS.
4xxx Minnesota, 6-family flat; good condition; bargain price; terms.
FR. 3535.
FISHER R. E. CO., 216 Wainwright.

WE HAVE PROPERTIES THAT ARE REAL BARGAINS
Come in Today,
MR. A. T. O'ROURKE AND MR. FISHER are anxious to help you choose a bargain at a very low prices.

O'ROURKE RIV. 4310-11. 5471 GRAVOIS.

THE BEST WAY to buy a flat, is to know you can make money on it, is to look at it one thoroughly, then look at all other bargains; compare them—and one will stand out to you as a place to make money. See 4016-18 Cleveland, 4-family, 4 and 5 rooms; a good renter in an excellent neighborhood. LAclede 5050. Dickmann Bros. F. DICKMANN REAL ESTATE CO.

MODERN CORNER DOUBLE.
$8500.00
Fine location; A1 condition; separate rooms; 100 per cent rented.

VERNON LAUX 4658 GRAVOIS RIv. 7800

FLATS, APARTMENTS, FOR SALE

South

REAL CASH UP
RENTS $700—PRICE $2050
Four-family of 3 rooms and two-family, 3 rooms; yes, they are brick.
EASTON-TAYLOR TRUST CO., FR. 6173.

DOUBLE FLAT, $6800
Separate entrances, well located, south; rent $104; fine condition; 4 furnaces, garage. No agents. Box O-354, P.-D.

SACRIFICE 4-4 DOUBLE FLAT
Fairly new, separate entrances, near Gravois-Bates; 2-3 original cost. Box P-147, Post-Dispatch.

OPPORTUNITY KNOCKS!
3-3 modern double; 2144-46 Geyer av.; **A REAL BARGAIN. Hermie, FL. 5600.**

FORECLOSURE BARGAIN
5-5, modern, St. Anthony's parish, near Compton. Box P-178, Post-Dispatch.

$1000 CASH
Clean-cut single flat, 4 rooms, tile bath, furnace; small first deed. LA. 7440.

SACRIFICE—3-4 single, modern; near Grand-Gravois; real buy. FR. 3535.

2161 ANN AV.
Modern 5-6 single; steam heat, oil burners; it's a bargain.

FEDERER 2610 GRAVOIS PRospect 1519

4-RM. SINGLE, BATHS $1475
1308 ARMSTRONG, HAS 58' FRONT.
Needs some repairs, but what an opportunity this is for a contractor to make a good profit. (Just $500 cash will handle.)
ASSOCIATED R. E. BROKERS, 913 Chestnut. CEntral 4801.

APARTMENT—Nice 6-family; 5 rooms and sunparlor; brick garages. Box O-348, Post-Dispatch.

ARSENAL, 1318-20-22—Double 3-3 and 2 cottages in rear; rent $57; price $2400. ALTMAYER-SCHUEFFER. FR. 3535.

BAMBERGER near Chippewa; single 3-3; dandy; hot-water heat; $5000. FR. 3535.

BEAUTIFUL 4-family; annual rent $1500. 3211 Hailiday; Hiland 0129.

BUILD a two-family home, income $1440. The very latest idea, planned by originator of the bungalow-flat. Plans, estimates, free. Financing. Box A-153, P.-D.

COMPTON, 4301 S.—3-3 single; bath, furnace down; garage; make offer. Rengel-Weber, 3539 S. Grand. LA. 9543.

COMPTON, 37xx—Double, 10 years old; 14% investment; bargain. LA. 7440.

CONNECTICUT, 37xx—Single, a bargain. Box O-386, Post-Dispatch.

SUBSTANTIAL 2-FAMILY FLAT—$7500
32xx Delor; hardwood floors, tile baths, furnaces. SLONIM R. CO., 815A Chestnut. CE. 5563.

DEWEY, 4218—4-4, well built reconditioned; my trade offer, inspect.

DOUBLE FLAT—Real investment, clean, rent $104. $6950. Box O-310, Post-Dispatch.

DOUBLE 3-3—Near Grand-Chippewa; good renter; price $7500. PR. 3535.

DOUBLE—Near Grand, 3-3, $10,800; modern, 4 door, foreclosed. Box P-211, P.-D.

DOUBLE 4-4, matt brick, hardwood floors; rent $1140 year; $7250. LA. 7440.

3920 Dover Pl. (Holly Hills)
5 ROOM SINGLE FLAT, OWNER BUILT. L. K. SCHMOLL, 818 Chestnut. GA. 3164.

3825 FILLMORE ST.
Here's a real flat, finest in Holly Hills. 5 and sunroom; oil burner, all-conditioned heat; insulated; too many modern features to list them all.

FEDERER 2610 GRAVOIS PRospect 1519

FILLMORE, 3807—A fine single flat in Holly Hills, containing 4 lovely rooms and sunroom; splendid condition, fine location. Get card of admission from YECKEL-EARICKSON 3542 Gravois

FLAT—Single 4-5, bath; large finished basement, laundry, attic; excellent condition in and out; close to schools, churches, stores, cars, bus. Owner, LAclede 4884.

FLAT—Single, 3-4; bath, furnace; St. Anthony's parish; price below $4000. PRospect 3535.

FLAT—3-3 single; St. Anthony parish; must be sold, less than deed of trust. Box P-130, Post-Dispatch.

FLAT—5-5 and sunroom, ½ cost, near Grand-Utah; extra well-built, wonderful buy. Box P-179, Post-Dispatch.

FLAT—4-5 single; excellent condition; 1 block Cherokee and Bellefontaine cars. Box M-12, Post-Dispatch.

FLAT—5-5, modern, near Grand-Gravois. Box O-328, Post-Dispatch.

FLAT—Single 3-3; near Catholic church; $2400. PR. 3535.

FLAT—St. Anthony's Parish, 4-5 single, modern, $4100. LA. 7440.

FLAT—12-family, south, cash or trade. Owner, Box A-155, Post-Dispatch.

FLAT—4-4 rooms; $650 buys my equity; small new deed 3 years. LA. 7441.

FLAT—High-class double near Grand; good renter. Box O-334, Post-Dispatch.

FLAT—Dandy 5-5 single, west Kingshighway; price $8350. JOLLY, 5713 Gravois.

GRAND-GRAVOIS district; 4-4 single; liquidating at $5000. PR. 3535.

GRAND, 6142 S. — Strictly modern, 4-4 single, bungalow style, vitrolite baths, garage; real buy; inspect. "SEE US." BRINKOP, 3621 S. Grand. LA. 3040.

HANDY NABORHOOD SPECIAL
38xx Gravois, 5-5 single, only 8 years old, cost $12,000; anxious for offer.

O'ROURKE RIV. 4310-11. 5471 GRAVOIS.

Let Us Show You These BEAUTIFUL FLATS.
HOLLY HILLS, 5 ROOM SINGLE FLAT AND 4-ROOM DOUBLE FLAT, JUST NORTH OF BATES ST.

HOLLY HILLS 5624 S. GRAND RIv. 7117-18

HUMPHREY, 3871—Dandy 5-5; St. Pius parish; garage. LA. 9543.

ITASKA-VIRGINIA — Single 3-4, baths, furnace, $3750; bargain. LA. 7440.

MUST SELL—MAKE OFFER
3401-03 Juniata; 3-room double, baths; easy terms. FRANCIS, RI. 4300.

KEOKUK, 3748—Splendid 5-5-room single flat, now under construction.

KEOKUK, 3100—Single 4-4, modern, corner property. $5500. LA. 7440.

KINGSHIGHWAY—Near Rosa, double flat, 5 rooms (2 bedrooms); modern building; bargain if sold this month. Box P-222, Post-Dispatch.

LAFAYETTE, 4013—Flat; 5-6 room single, bath, steam heat, hardwood floors; 2-car garage. Good renting neighborhood. Property in good condition.
CALL STOECKER. EV. 0319.

LA SALLE, 3711-13—4-family $1000; rent $30. H. A. Schneider, 6104 Easton.

4239 LOUISIANA AV.
Exceptional flat; 5 and sunroom, hot-water heat, tile roof, one rear bargain.

FEDERER 2610 GRAVOIS PRospect 1519

MARCELINE TERRACE, 3644 (4700 S. Grand)—5-5, almost new, bungalow type; vitrolite bath; water heat. RI.5979.

3629 McDONALD.
Dandy 5-5 and sunroom; modern; hot-water heat; 2-car garage; St. Pius parish; must see to appreciate; owner down, will show.
RENGEL-WEBER. LA. 9544.

McDONALD, 3609 — 4 and 5; tile bath, hardwood floors; 3-machine brick garage; near schools and churches; bargain. Box T-401, Post-Dispatch.

McKEAN, 3409-11, 3312-14 Miami—Two real buildings. Owner, 4224 Arsenal.

McREE, 38xx—Double 3-3 rooms, good condition, all rented, $6750. LA. 7441.

MIAMI, 344xx—3-3 single modern, facing Gravois Park, sell cheap. RI. 4898.

MILENTZ, 4605—5-5, vapor heat, hardwood floors; A1 construction; ½ of cost; call us for card of admission.
Rengel-Weber, 3539 S. Grand. LA. 9543.

AN O'ROURKE SPECIAL
41xx Minnesota 5-5 single, 5 years old, cost $15,500; bargain at $9500.

O'ROURKE RIV. 4310-11. 5471 GRAVOIS.

MINNESOTA, 3438—Modern 5-room brick; special, $3000; open all day. PR. 3535.

MORGANFORD, 3158-60—New double, 3-3, modern; separate entrances; well built; make us offer. GRECKY. CH. 4143

NOTICE—Builder originating the bungalow-flat is prepared to build new idea, beautiful two-family home; income $1440. Plans, estimates free; financing. Box A-169, Post-Dispatch.

OREGON, 40xx—Single 4-4, modern, good renter, sacrifice $4000. LA. 7441.

WE WANT YOUR OFFER
3849-51 Potomac, 4-family 3-3 rooms, baths and furnaces; owner wants immediate sale. Make us an offer.
VECKEL-EARICKSON 3542 Gravois

ROBERT, 49xx—Single 4-4; matt brick; modern; sacrifice; $6600. LA. 7440.

FLATS, APARTMENTS, FOR SALE

South

TODAY'S BEST BUY
3936 Potomac—dandy modern single 4-4 nice rooms, bath, furnaces, hardwood floors, cost $11,000, owner will take $5800. See it today.
OPEN TODAY—2 to 5 P. M.
YECKEL-EARICKSON, 3542 Gravois.

SHAW, 3955—2-family 5-5, steam heat. MOYLE, Agent, 418 Olive. GA. 7697.

SHENANDOAH, 3933-3935—Double, 5-6 rooms; owners leaving city, desire quick sale; only $5900; will finance liberally; the greatest bargain ever offered in this city. Owners at 3862 Flora pl.

SHENANDOAH, 4033—3-3 single; modern; hot-water heat; selling account death. RENGEL-WEBER. LA. 9544.

SHENANDOAH, 3933-35—4-family, 5-6 rooms; modern; $6100.
MULLIN-WALTERS REALTY CO. Inc.

4052 SHENANDOAH
5-5 single; bath, furnace; garage. LAclede 9544.

SHENANDOAH, 3126—Double, corner, $8500.

SINGLE flat, 3420 Missouri; 50-ft. lot; small first; garage large enough for shop, trucks; $4000. FR. 3535.

SINGLE 3-3, modern, clean cut; YOUR CHANCE; $3900. LA. 7440.

SINGLE 4-4, modern, nice condition; front entrances; $3800. LA. 7440.

SPRING, 35xx N.—4-5, modern, garage; real buy, $5250. PR. 2322.

QUICK SALE WANTED
Tennessee, 3544; single brick flat, 3 rooms, bath, and toilet; only $2900. Owner will sacrifice equity cheap. CH. 4500.

TWELFTH, 2630 S.—2-family 3-5; bath, 2 toilets, 2-car garage, good condition; new shades; price $2300. GR. 7492.

TYROLEAN-GRAVOIS—Single 3-3; bath, furnace; garage; only $4000. LA. 7441.

OWNER WANTS ACTION—NOW
2851 Victor st.; 5-5 single flat, bath, furnace; cost $11,800; our price for quick sale, $4500. Don't miss this.
M. MATT & SONS R. CO. MAin 4551.

VISTA, 3541-43-45—6-family, 4-5, baths; fine investment; bargain; 100 per cent rented.
BRINKOP, 3621 S. Grand. LA. 3040.

VISTA, 34xx—4-5 single; bath, furnace; accept any reasonable offer to close estate. LA. 9543.

WILCOX, 4639—5 and sunroom, single flat, vitrolite bath, hot-water heat, 3-car brick garage. See this marvelous superstructure; cost me $21,000 to build 7 years ago; will sacrifice my $13,000 equity for $4500 cash, or will trade for clear lot and some cash as down payment. No agents. PR. 3535 daytime. GR. 0534 evenings. Card of admission required.

3683 WILMINGTON
5 and 6 room single, finest in Holly Hills; ½ price.
"SEE US." BRINKOP. LAclede 3040.

YOU WANT A REAL 3-3 FLAT?
I have it; close to church, street cars; cost $9000; sell for about half. Box P-181, Post-Dispatch.

Southwest

UNUSUAL BARGAIN
Beautiful flat of 6-6 rooms Cost $10,000 to build
A real home with an income. Investigate.
ACME REALTORS, 722 Chestnut. CE. 1750

FLAT—West of Kingshighway, near Tower Grove Park; 5-5 modern; must sell again; $6000. Box P-140, Post-Dispatch.

FLAT—3-3 single flat, west of Kingshighway; sacrifice, $4350. RI. 4898.

5108-10 GOETHE AV.
4-family, 4-4 brick, tile baths, separate entrances; separate furnaces; hardwood floors; garage; must have card.
HILMER-DUTTON, 3519 N. Grand., CO. 5572.

MARDEL, 50xx—5-room single, hot-water heat, vitrolite bath, tile roof, foreclosed. Box P-213, Post-Dispatch.

BEST BUY IN SOUTH ST. LOUIS
4937 Mardel, 5-6 single, cost $15,000. Will sacrifice for $8500.

O'ROURKE RIV. 4310-11. 5471 GRAVOIS.

UNUSUAL DOUBLE FLAT
5301-03 Pernod av.; 4 flats of 5 rooms, 2 bedrooms, colored tile baths, electric refrigerators, 2-car brick garage; rent $140 per month.
ANDERSON-STOCKE-BUERMANN. MAin 4563. 808 Chestnut st.

SINGLE—3-3 rooms, near Kingshighway, owner, 4338 Osceola.

THOLOZAN, 40xx—5-5 modern single. Inquire 4950 Tholozan.

West

FORECLOSURE PRICES
The following properties were taken in under mortgages by a financial institution, are being offered at what the mortgages were.
1474 Blackstone, 2-family, $5646—A Page, 4-family, 767-81 Walton, 8-family.

A. T. TERRY, SON & CO.
Mortgage Loan Correspondents
Provident Mutual Life Insurance Co., Phila.

WENZLICK **IT'S HARD TO BELIEVE**
That $4450 will buy this dandy 4-4 single, in A-1 class condition; income $480 a year; phone today or Monday, Hiland 8650 or CHestnut 6900.

$3850
4 AND 5-ROOM SINGLE FLAT
Newly decorated and painted; all rented. Box P-258, Post-Dispatch.

$4750.00
WILL BUY
1281-83 Goodfellow; single 5-6 room flat with baths and furnaces.
HEMMELMANN-SPACKLER R. E. CO., 701 Chestnut st. Main 1224.

UNIVERSITY HILLS FOUR-FAMILY APT.
7355 Pershing av.; 5 rooms and reception hall, tile baths, with showers; electric refrigeration, oil heat, 4-car garage; inspection by appointment only.
ANDERSON-STOCKE-BUERMANN, MAin 4563. 808 Chestnut st.

3-FAMILY APT.
Owner leaving, will sacrifice beautiful little apartment, almost new, for $9000. HI. 3244.
Owner will take tremendous loss.
BARNGROVE REALTY CO. MA. 2185.

BELT, 1424—3-4 room flat bath, furnaces; bargain, $2675. CH. 0452.

REAL DOUBLE FLAT
1394-96 BURD; FOUR FAMILY DOUBLE FLAT. MAKE OFFER.
EASTON-TAYLOR TRUST CO. FR. 6173.

Owner Will Take 50% Loss
5875 Clemens av., 6-family apartment; 5 rooms; wonderful building; under lease; exceptional location.

EASTON-TAYLOR TR. CO. FR. 6173

CONCORDIA LANE, 9xx—6-room, 2-family apt., in A1 condition, which is going to be sold at a real price.
BARNGROVE REALTY CO. MA. 2185.

5832-34 ETZEL AVE.
Beautiful 4-family, 4 rooms each; separate entrances; 4 steam heating plants; tile baths; 4 garages; side drive; bargain.
O. J. McCAWLEY R. CO. MAin 2813.

ETZEL, 5903—Brick flat 5 and 7 rooms, baths, furnaces, non-resident owner will sacrifice equity cheap. CH. 0452.

FLAT—5983 Ridge; 4-family, four rooms, hardwood floors, steam heat plants; may exchange.
EASTON-TAYLOR TRUST CO. FR. 6173.

FOREST PARK BL., 4353-55—Choice 2-family flat; 5-6 rooms, modern; want smaller flat or sell reasonable. CH.0452

FORSYTHE, 7318—Choice 2-family, 5 rooms, sun parlor; $2000. Balance H. O. L. C. CH. 0452.

GIBSON, 44xx—Double, 3 rooms, bath; 100 per cent rented; price $5250. FR. 2626.

GOODFELLOW, 1472-74—4-family flat new type; 4-5 rooms, 4 hot-water heating plants; tiled baths; 3-room cottage in rear; sacrificed at $9250.
MORRIS AACH R. CO., 826 Chestnut st.

IRMA, 1040-42—Four-family, 3-3 rooms, bath; $4500; terms to suit.
MULLINS-WALTERS REALTY CO., Inc.

FLATS, APARTMENTS, FOR SALE

West

HAMILTON, 1425 — 5-6 room single; all modern; side drive, garage; very anxious to sell.

SHAWMUT, 1476—3-4 room single, hardwood floors; 2-car garage; no encumbrance; terms to suit; another foreclosed bargain.

SEMPLE, 1444 — 4-family, modern; 3-3 rooms; bargain; lot 40x125.
HENRY B. HAFFNER R. CO., RO. 9706.

HUNT, 4240-44—6-family $3000; rent $66. R. A. Schneider, 6104 Easton.

KENSINGTON, 5182-84—6-7 rooms, perfect condition; must sell; make offer.
JOHN GRETHER & CO., 722 Chestnut.

BUNGALOW AND FLAT
4628-30 McMillan, corner Marcus; flat, 6-7 rooms, bath and furnace. 916 Marcus, modern brick bungalow, 4 rooms, tile bath, hardwood floors, furnace, etc.; only $9750.
JOST R. CO., 113 N. 10th. CH. 2575.

McPHERSON, 6035-37—Beautiful 6-7 room flat. Modern, non-resident owner will sacrifice for $9000. CH. 0452.

MAPLE, 5918-20—Attractive 2-family 5 and 6 rooms, price $6500. GA. 4022.

4538 OAKLAND AV.
$4250; flat, 4-5 rooms; rents $600 year. EASTON-TAYLOR TR. CO. FR. 6173.

4-5 MODERN FLAT—$3750
5111 Kridge, upper vacant, open; rare bargain.
LUPPER-ACKER, INC., 107 N. 7th.

RIDGE, 5864—Fine 4-4 room flat; perfect condition; must sell; low price, $4250; can make terms. CH. 0452.

SEMPLE, 1365—4-5 room flat; hot-water heat; $1750, balance $2000 loan. CH. 0452.

SHAWMUT, 1483-83A—4-5 modern, $3000. H. A. SCHNEIDER, 6104 Easton.

SINGLE FLAT—Modern, garages; bargain, terms. 15-year loan. 4169 Delmar.

NEAR WASHINGTON UNIVERSITY.
6603 University drive, corner Melville; 4-family apartment, 6 rooms, 2 sunrooms; beautiful lot and building; tile-roof brick garage. Bargain.
DUERBECK REALTY CO., 1813 N. GRAND.

4721 VERNON—NEAR SHAARE ZEDEK 4-5 rooms, new paint and paper, new plumbing and fixtures; 27'x180'. Bargain, terms. JOHN GRETHER & CO., 722 Chestnut st.

RESIDENCES FOR SALE

2-FAMILY HOME, $2975
8 rooms, furnace, 2-car garage, fine condition, vacant, look through!
3208 St. Vincent, only $275 cash, $18 and interest, monthly; as cheap as rent.

North

6 Rms. Hot-Water Heat $1975
3126 Vine Grove (just south of 4300 Ashland); is in perfect condition.
Imagine buying for $1975 a house with these features: Lot 40x200; latest style plumbing fixtures, practically new heating plant. And even at this price, you can buy on easy terms. Open.
ASSOCIATED R. E. BROKERS, 913 Chestnut st. CEntral 4801.

ONE REAL BARGAIN
1442 N. 17th Street
4-room brick house; lot 75x125; $1000 takes it all; open. JOHN DOCKERY & SON R. E. CO., 1002 Chestnut. CE. 4192.

$5000 HOME FOR $2750—$500 DOWN
NEAR FAIRGROUND PARK
See today. 4161 Grove; 6 rooms, bath and furnace; newly reconditioned; terms.
SACKS R. E. CO. CE. 1395.

O'FALLON PARK BARGAIN
4501 Athlone; 6 large rooms, hardwood floors, tile bath; corner lot; low price.
E. W. PRANGE & CO., FRanklin 4262.

$4250 BUYS 7-ROOM HOME
4211 Athlone; furnace, bath; $1000 cash; good buy; open.
EICHENSER, 104 N. 7th. CEntral 8300.

BACON, 2764—6-room brick; bath, furnace; garage; $2600. KAMP, CH. 8342.

GREER, 3820—$5000; a beautiful residence; has bath, new furnace; lot 30x138
HARTWIG-DISCHINGER, FR. 2943.

GREER, 38xx—Nine rooms, bath, furnace, bargain. Box P-179, Post-Dis.

HEBERT, 3505 — 7 rooms, all modern, good condition for doctor or professional man; well located; or will trade. What have you? Write particulars in first letter.

MUST SELL 2321 ST. LOUIS AV.—10-room brick, stone front, modern residence, 50-ft. lot. Real low price.
MAin 4111, DICKMANN, 623 Chestnut st.

MUST sell my 7-room brick; bath, furnace; garage; only $1650 for quick sale; terms. Owner, Box O-380, Post-Dispatch.

STOCK SON-REALTY REAL BARGAIN
3527 N. TAYLOR.
7-room brick residence, bath, furnace, 2-car garage. Can be bought at a real sacrifice.
4712 NATURAL BRIDGE. EV. 4990.

UNIVERSITY, 2933—9 rooms, tile wall bath, tile floor kitchen, hot-water heat; lot 65x135; beautiful trees; a bargain.
HARTWIG-DISCHINGER, FR. 2943.

Northwest

Pasadena Hills Homes
Buy your home under the following monthly payments including taxes, insurance, interest and principal.
4338 Cranford; 3 bedrooms, electric kitchen, gas heated, air conditioned, delightful Colonial at $90.

7322 Ravinia; 4 bedrooms, 2 tile baths, paneled walls, also gas heated, air conditioned at $100.

3975 Canterbury; a thoroughly reconditioned English home of 3 bedrooms, breakfast room, hot-water heat with oil burner at $75.

The above and many other homes now under construction are open for your inspection.
EV. 3070.

Carl G. Stifel Realty

NEW COLONIAL
4338 Cranford dr., Pasadena Hills; this delightful home; three spacious bedrooms; recreational room, yes; and, of course, a very inviting entrance hall, breakfast room and everything else that goes with an ultra-modern home; open evenings; terms; at Lucas & Hunt and Natural Bridge roads.
EV. 3070.

Carl G. Stifel Realty

5250 HIGHLAND
Near Union; 6 rooms, large shop on rear of lot; all being reconditioned; fine home for somebody; very reasonable price and terms.
2840 BURD, $1950.
4 rooms, 1st floor, 4 rooms, 2d floor, bath, furnace, garage. RENGEL-WEBER, LA. 9544.

5211 LOTUS AVE.
Fine 7-room modern residence; tile bath, steam heat; 2 garages; bargain.
O. J. McCAWLEY R. CO. MAin 2813.

LOTUS, 5215—Modern 7 rooms; hot-water heat; Government loan; $33 per month; will take clear lot for equity.
J.

IMPROVED PROPERTY FOR SALE

STRONG RISING MARKET

The public is sensing the wonderful prospects of Real Estate Investments and Homes. Our May and June sales and inquiries equal to 1925. Last Sunday there were 100 inquiries at our new building operations—4143 Tyrolean, 7140 Cambridge, 7306 Princeton, 4665 Margaretta, 4177 Itaska. We have 14 new buildings, prices ranging from $5600 to $40,000. Our opinion that this market is rising backed with cash. We are always in the market to buy. Our confidence in real estate was never shaken. We blazed the trail and bought during the very depths of the depression. Everything now points to higher prices. Real Estate loan money is very plentiful. Rent collections are good and rents are going higher. Delay means paying more money. Buy now without risk. Preserve this prophecy "IT'S WORTH A FORTUNE."

NOW IT'S UP TO YOU

APARTMENT—3 6-family; south side; income approximately $11,000. Owner turned down $100,000; now $60,000.

APARTMENTS—2 6-family; Delmar Garden section; formerly sold for $30,000 each; price $16,000 each.

APARTMENTS—3 6-family, North Parkview section; taken in under foreclosure; price for all three, $42,000.

BUSINESS PROPERTY—Outstanding busy traffic corner, surrounded by chain stores. Could be developed into a very wonderful business corner. Selling for ground value, $32,500.

BUSINESS PROPERTY—6 1-story stores, west, taken in under foreclosure; fairly new; price $6000.

6530-32 CLAYTON; 4-family, separate entrances, practically new flat; 4 separate steam heating plants. Building sold for around $20,000. Had first for $11,000.

4006-08 FLAD; large 4-family, 5-6 rooms; income $1,090 per annum; price $7500.

5907-09 HIGHLAND; 4-family, 4-5 rooms, reconditioned; like new; price $8500.

FLATS—8-family, practically new, separate entrances; separate heating plants; income $170 a month; price $16,500.

5947 WATERMAN; bungalow residence, cost $25,000; 7 rooms and large billiard room; 70 feet of ground; oil burner, craftex walls, everything very finest; sacrifice, $10,000.

4324 LAFAYETTE; 6-room residence; like new; oil burner, oak floors, tile bath, white enamel sink, 2-car garage; formerly sold for $10,000. Taken in under foreclosure; price $5250.

4557 MARY AV.; 3-3 room single, fairly new, one-half block from Florissant; modern; garages; real bargain.

1438 E. GANO; 4-4 single, 2 rooms, basements, two baths; terms; price $2100.

5248-47 WATERMAN; can be used for small hotel; 2 residences; 20 rooms, 4 baths; very fine property. Will trade, $9750. Ground worth more.

4329 WASHINGTON; 11-room residence, 3 baths, hot-water heat; 3-car brick garage; price $4950. Cheapest priced house on Washington av.; $500 down.

6405-07 NORTH DR. (duplex), 3 rooms each side; furnaces, oak floors, tile bath; price $3950. Formerly sold for $7500

6101 PLYMOUTH (corner Hodiamont); 7-room brick, bath, furnace, garage, $2950.

3952 MAFFITT; 7-room residence; oak floors; reconditioned; like new; ready to move in, $2975.

4850 MAFFITT; 7-room residence; oak floors downstairs; modern; $3250.

1419 SEMPLE; 7-room residence, hardwood floors, 2 baths, furnace; two-car garage; $3150.

1435 AMHERST; 5-room bungalow; bath; very good condition; hot-water heat, $3350.

4722 ALEXANDER; corner building; very good location; 4 rooms down, 2 up; 2 baths, 2 sinks; can be used for flat. Sacrifice, $3250.

6162 SHERRY; practically new 5-room bungalow; unfinished second floor; about 4 years old; price $4750.

5223 GENEVIEVE; practically new 4-room brick; furnace, bath, oak floors, $2950.

6442 CHATHAM; 4-room frame; like new; side drive; garage; furnace, bath. Wagner Electric district, $4250.

4003 N. TAYLOR, 4-room brick, modern, $2950.

4027 CAMELIA, 3 rooms and sunroom, brick; price $2250; $200 down.

3031 MAGAZINE; nice 3-3 room single brick flat; income $240 a month; num. $950, complete, ground and all.

INCREASED BUSINESS AND CONFIDENCE NECESSITATED OUR MOVING TO MORE SPACIOUS AND MODERN QUARTERS AT N. W. COR. 8TH & CHESTNUT, ON OR BEFORE JULY 1ST.

GLICK REALTORS — MA. 4182

NAT GLICK — Pres.

LOTS FOR SALE—VACANT

SPECIAL LIST LOW-PRICED LOTS. SEE OUR SIGNS.

Oleatha av., 45x125; near Tamm. $1050.
Edward and Wise, n. w. corner, 43x126; $1350.
Hoover av., south side, east of Claytonia; 45x165; $1350.
Ralph Terrace, 40x123; north of 1124 Ralph Terrace; $1050.
7600-6 Lovella, (Richmond Heights); 60 or 100 feet; will divide; $17 per foot.
McDONALD, 1111 CHESTNUT; MA. 0142.

$5 FOOT—$5 DOWN—$5 PER MONTH

Wide, deep lots, city water, electric, one fare downtown; discount bargain in vacant lots today; 50-ft. lots for $100 to $250; we loan $100 or more for material to build temporary house in rear. See today.

RAMONA REALTY CO.
Ramona Hills Park—ATwater 766

LOT—50x70; in county, cheap, small cash balance, monthly. RO. 3093 Monday.

North

LOT—100x165, for $450; only 5 minutes north of Baden; terms if desired; full details. Box P-259, Post-Dispatch.

MONTGOMERY, 2957—Good tavern corner.

J. F. O. RELLER, 3525 N. B'way. CE.9447

Northwest

100 FEET, VERY LOW PRICE
One block south Florissant, side Robinwood street, alley, walks; pipe to build; sacrificing. See
JOHN S. BLAKE & BRO., 815 Chestnut.

BUSINESS LOT—N. w. corner Goodfellow and McArthur; cheap. 4504 Greer av.

LALITE, near Goodfellow; 30x150; street made. LA. 8658.

LOT—50x138 feet; all improvements, at 4950 Plover av.; $22 foot. Call 5052 Plover av.

LOT—Beverly Hills, 7056 Natural Bridge, 60x150; improvements; sacrifice. EV. 4826.

LOT—North Pointe, 30-ft.; street, sewer, water, gas; cost $1250; must sell; take $450. CO. 6152R.

LOT—72x125, on corner Northpoint bl. and Park Lane; no reasonable offer refused. FR. 6205.

LOT—25 feet; clear; will exchange for automobile. 4726 Highland.

LOT—53x400; Old Florissant rd., block North of Woodstock rd. MU. 3985.

LOT—175 ft. on Korte pl.; at a real bargain; St. Engelbert's parish. FO. 3133.

South

ON ARENDES DRIVE IN HOLLY HILLS

First 4 vacant plots of ground, south of Wilmington av., aggregating 200 front feet. Will sell 50 ft. or more. My signs are on lots. MOYLE, Agent, 418 Olive. GA. 2692.

LEONA AND DEVER—Holly Hills, corner, 75x120; bargain price. HALLER. CH. 5716.

LOT—170x240, 6417 Gravois; fully commercialized. Ziegenhein Bros. PR. 0218.

LOTS—3, on Idaho; 40-foot lot on Gravois; a bargain. RI. 3392.

LOT—Dover place, in Holly Hills, 35x155, all improvements in. $1600. LA. 9543.

OLEATHA, 4100 — 60x120, all improvements; only $1300. Owner, LA. 6131.

Southwest

$30 Down, $5 a Month Choice Lot, $500

Near Watson and Lansdowne; lots 35x125; city sewers, high location; only a few lots at this low price on easy terms. Call at office, 3525 Watson, corner Oleatha, Sunday, 2 to 5, and will gladly show you.

HALLER-LUSTKANDL, HI. 4078.

EICHELBERGER, 5163-30x125, $925.
NAHN-HEBERER RLTY. CO., FL. 5600.

LOT—96 feet on Walsh between Macklind and January; will sell all or part. Box P-146, Post-Dispatch.

LOTS—Kingshighway Hills, 4900 block Miami; 40 feet. Inquire 3931 Botanical.

LOTS—Ideal for frame cottages; street made; real bargains. Colfax 0266R.

LOTS—Walsh, Delor, Raska and Neosho sts.; ideal for bungalows. CO. 0266R.

LOUGHBOROUGH, 5515—Fine lot, improvement; grage; trees. Apply 4952A Lindenwood.

PARKER AV. (Kingshighway Hills)—35x123; all improvements; $950. LARNER-DIENER CO., CE. 2965.

SOUTHAMPTON—Corner lot for $850 cash. Box P-196, Post-Dispatch.

WATSON ROAD — 34x170, south of Chestnut 2525. 45x117—$700.

WYOMING NEAR WATSON
$700 buys this of clear, Macadam st., sewers and walk made; bungalow section. A bargain. Terms. Box P-225, P.-D.

West

I SPECIALIZE IN VACANT LOTS
UNIVERSITY CITY, CLAYTON,
RICHMOND HEIGHTS, COUNTY
see me before buying or selling in St. Louis County. Sizes, prices, and locations to meet every requirement. VICTOR WM. REITZ JR., 6635 Delmar. CA. 9363.

BEAUTIFUL corner, 50x165; Vinita Park; $1000. RO. 4297.

LOTS FOR SALE—VACANT

West

N. W. COR. McCausland and Stanley, having 315 ft. on McCausland; also large frame house bargain.
O. J. McCAWLEY R. O., MAin 2813

LOT—Hanley rd., s. e. corner Pershing; for quick sale will sacrifice this beautiful 60-ft. residence lot for $39.50 foot. Poole, owner, 1045 N. Grand. NEwstead 1700.

200 LOTS—All parts of county; clear; suitable for flats, homes or business; $300 up. BLUMENFELD, CA. 8500.

LOT—50 feet on Minerva in Pagewood; only $125. PA. 0141.

LOT—Corner business; 50x85, Hanley-Wydown district. Box 33, Clayton, Mo.

LOT—82x100, level, $500. Webster Groves. Call WEb. 2629W.

PLYMOUTH, near Pennsylvania; 30-ft.; $450. FR. 2626.

BUSINESS PROPERTY FOR SALE

RESTAURANT, beer garden and service station on main county highway near Kirkwood; $10,000 will handle. Excellent business. Box A-140, Post-Dispatch.

Central

This Is Worth While Owner Anxious to Sell

We are offering a 7-story fireproof building and basement; 48,000 sq. ft., on prominent street; downtown location. Rented. For particulars see

FARISH-KNAPP CO.
MAin 2686. 713 Chestnut St.

MISSISSIPPI VALLEY TRUST CO.

WELL LOCATED DOWNTOWN CORNER.
We are offering for sale a desirable corner in the heart of downtown, lot 42'6"x114'; improved with 3-story building of 7 stories on upper floors; arranged as offices. Can be bought on very reasonable terms and has an excellent future. For price, particulars and location see MISSISSIPPI VALLEY TRUST CO., Broadway and Olive. Central 7830.

I WANT AN OFFER

2301 to 2309½ Market st., 7 stores and 6 flats. Lot 100x72. This property can be bought at a tremendous sacrifice, but you must act quick.
FRANK J. W. MASEK,
Wainwright Bldg. GA. 3660.

2812 WASHINGTON—BARGAIN
10-room dwelling—60x80, for garage or factory; lot 100x80. GR. 6205. 2763 Bacon.

LOT—2910 Laclede, 25x123 with flat; good future. See agent.

LOT—Wedge, corner of Market, Compton and Clark. Buy now. See agent.

North

ATHLONE, 4500—Large corner store and flat above, with hot-water heat; occupied by grocery and meat market. 808 Chestnut st. MAin 1277.

1901-03-05 Dodier, lot 50x113; 2 stores, cottages; investigate.

BEN C. FINKE, 206 Title Guar. Bldg.

NORTH SIDE BUSINESS CORNER—Grocery and meat market, 3 flats; all modern; real bun. Box P-314, Post-Dispatch.

HALLS FERRY RD., 8324—Modern store and flat, special price if sold this week. MULLIN-WALTERS RLTY. CO., INC.

HOUSE—Bargain; 4 modern rooms with store; good for any business; small investment. 2407 N. 22d.

Northwest

TAVERN MEN, ATTENTION
Cor. Lillian and Emerson, building and business for sale; will trade.
J. C. MUELLER & SON, 3528 Hebert.

NATURAL BRIDGE BUSINESS LOT.
Lot 100x125, south side, between Geraldine and Union. Want offer; cheap.
McDONALD, 1111 CHESTNUT; MA. 0142.

South

PRICE REDUCED—WANT OFFER
2744-46-48 Arsenal, 3 stores and 3 flats.
RENGEL-WEBER, LA. 9544

BAKERS, ATTENTION
Building and shop; good business; sell cheap or trade. FRANCIS, RI. 4300.

COMPTON, 5600 S.—Store building; rooms above. Owner, 5238 Pauline.

DELOR, 3872—Store and flat property, together with 2500 square feet of industrial floor space suitable for bakery, garage or light manufacturing.
NAHN-HEBERER RLTY. CO., FL. 5600.

GROCERY STORE SACRIFICED
Morganford and Gannett, 2 stores, 2 flats, 4 years old; will sell for $14,000, less than the actual building cost.
O'ROURKE RIV. 4310-11. 5471 GRAVOIS.

3747 GRAVOIS AV.
Large store and 4-room flat; a good buy on this busy street
FEDERER 2610 GRAVOIS PROspect 1519

WILL sell combination grocery-meat market and school, or trade for single or double flat. South Side, private. LA. 2432.

BUSINESS PROPERTY FOR SALE

BUILDINGS FOR SALE and LEASE

1217-19 Gratiot St.	45,000 sq. ft.	205 N. Broadway	17,800 sq. ft.
703-5 Howard St.	8,200 sq. ft.	1016-18 Market St.	14,250 sq. ft.
1909 S. Kingshighway	13,000 sq. ft.	New Hampshire & Frisco R.R.	4,000 sq. ft.
Lawton & Channing, N.E. cor.	22,500 sq. ft.	Second & Elm, N. W. cor.	47,000 sq. ft.
1908 Locust St.	9,300 sq. ft.	Sixth & O'Fallon, S. E. cor.	80,000 sq. ft.
Locust & Beaumont, N.E.Cor.	60,000 sq. ft.	210-12 N. 7th	10,500 sq. ft.
4181-75 Beck Ave.	25,000 sq. ft.	1521-23 Washington Ave.	25,000 sq. ft.
4923 Connecticut St. with lot adjoining 260x200 ft.	6,000 sq. ft.	3123 Washington Ave.	3,660 sq. ft.
		2513 Baldwin Ave.	6,000 sq. ft.

ARTHUR S. MARTIN & SON
1118 Chemical Bldg. GArfield 3222
Business Property Our Specialty

BUSINESS PROPERTY FOR SALE

South

COR. STORE—Building, 3 stores, one flat; excellent business location; must sell; price $11,500. Terms. Box P-303, P.-D.

STORE BUILDINGS—2, on South Grand. Todays' price or trade. Box O-355, P.-D.

3 STORES AND FLATS—Good renting property. $6500; clear. Box P-134, Post-Dispatch.

Southwest

5510 S. KINGSHIGHWAY
Fine, large store; 5-room modern flat above; hot-water heat; bargain.
FEDERER 2610 GRAVOIS PROspect 1519

McCAUSAND AND BRUNO, s. w. cor.—3 stores, 2 flats; modern; to liquidate estate. APEX R. CO., MAin 4860.

West

AUTO SHOW ROOM—Garage; 50x150; very reasonable; suitable; many purposes; Will lease. 5149-51 Easton.

IMP'VED PROPERTY FOR SALE

Distressed

Single flat; Southampton, $4450. 1 on Chippewa near Grand, $3950. Act quickly Harry Newman, Inc. 4301 S. Kingshway

INVESTMENT PROPERTY

20% to 40% Investments
Small Cash Payments

BLACKSTONE, 1417—Beautiful 4-5 room single flat, $4250.

GEYER, 806—1 store and 3 flats; all rented; cost $9500; take $3250.

BARTMER, 5913-19—4-family flat, 4 rooms; perfect condition, $6500.

ALICE & AGERNON—S. W. corner, 2 stores and 2 flats; cost $16,500; take $6500.

COTE BRILLIANTE, 5817—Single flat, 4-5 rooms; modern, $3750.

TWENTIETH, 4205-07-09 N.—2 stores and single flat; cost $12,500; take $4500.

SARAH & ST. FERDINAND—S. E. corner, 2 stores and 2 flats; spending over $1000 on building; take $5000.

LARNER-DIENER CO., REALTORS
CEn. 2965. 722 Chestnut.

STOCK SON REALTY CO.

A REAL INVESTMENT
1900-02 N. Sarah st., corner Garfield & Sarah, 3 rooms each, all have baths 2 stores on Sarah st., also 3-room cottage, tin shop on Garfield, also 4-4 flat, 4061 Garfield, good rental property and can be bought at a real price.
4712 NATURAL BRIDGE, EV. 4990.

A REAL INVESTMENT
4857-59 MAFFITT
Two 1-story stores; rent $390; new building; good condition; only $2850.
MICHELSON REALTY CO., 820 Chestnut.

STORE AND 15 FLATS
Northeast corner Prairie and Cote Brilliante; lot 127x127; substantial property; a real bargain; only $8,500.
JOHN HOCKERY & SON, 1062 Chestnut.

GOOD INVESTMENT NOW
HOW ABOUT THE FUTURE?
8 pieces investment property; 25 families; income over $280 monthly; $21,000. Box A-193, Post-Dispatch.

GRAND AV. INVESTMENT
2855-57 N. Grand; 2 dwellings, 6 rooms, each; 47x125; anxious to sell.
JOST R. CO., 113 N. 10th. CH. 2575.

EASTON AV. STORE AND FLAT
5086; store, 2 rooms and bath first floor; 5 rooms, bath, second floor.
JOST R. CO., 113 N. 10th. Chest. 2575.

FOR SALE—Northeast corner St. Louis and Elliot avs.; this is a first-class business corner, consisting of a large store, 2 flats above and 4-car brick garage; can be bought at today's price. Call EVergreen 3650.

PROPERTY—$100 month income, 4 and 5 room flats and 50x80 ft. fireproof brick building; lots 50x183; $6300 Government loan; no agents. Box O-204, P.-D.

INDUSTRIAL PROP. FOR SALE

PRIVATE party offers industrial property in downtown district; 10-year property; responsible tenant; $5000 yearly; bargain for someone. Box O-143, Post-Dispatch.

REAL ESTATE—FOR COLORED

3122 BRANTNER PLACE
9 rooms, arranged for 2 families; baths, toilets, basement; rents $45 month; price, $1225; only $500 cash.
JOHN S. BLAKE & BRO., 815 Chestnut st.

HICKORY, 3144—Good 4 and 5 room flat; sale or trade; cheap; terms. LA. 8754.

LABADIE, 4317—4-room cottage, $1500. To close estate. Block from school. (*)

FARM LANDS

FARMS WANTED

ST. LOUIS COUNTY—On good roads. F. A. SINGER, 110 N. 7th. MA. 2142.

100 TO 300 ACRES, fronting Gascon ade, within 125 St. Louis. Box O-359, P. D.

FARM Wtd.—Small, Missouri, or Illinois, within 50 miles of St. Louis; about 10 acres; 4-room house, small orchard; must be bargain for cash; describe fully; state price. Box A-203, Post-Dispatch.

FARM Wtd.—Unincumbered, west, between Clayton and Olive Street rds.; in trade for $10,500 equity in practically new income property, West St. Louis. Box T-9, Post-Dispatch.

FARMS Wtd.—In nearby counties; have cash buyers ready to go. State all facts with directions to see farm.
MORRIS AACH R. CO., 826 Chestnut st.

FARM Wtd.—Small; cheap; near St. Louis; trade '33 Dodge truck or cash. Box A-180, Post-Dispatch.

FARM Wtd.—Small, cheap, within 60 miles of St. Louis; cash; no dealers. Box O-80, Post-Dispatch.

FARM Wtd.—Small; 30 or 35 miles from St. Louis; $10 monthly. Bill, 4543 N. Second.

I WANT about 5 acres within 20 miles of St. Louis, on or near Highway 30 or 66, electric and phone; give every particular, price, etc. Box P-261, P.-D.

SMALL FARM Wtd.—Or wooded land with spring near city; cheap. Box A-353, Post-Dispatch.

WILL buy good timber land anywhere Missouri. W. M. Sutterfield, Ellington, Mo.

40 ACRES UP—Near Bonne Terre, Mo.; running water, some improvements. Terms. 4109 S. GRAND.

5 TO 15 ACRES—Not more than 30 miles from city. Box M-34, Post-Dispatch.

FARMS FOR RENT

Beautiful Clayton Rd. Farm
House, chicken house; $25 month. 1834 Locust.

FARM—36 acres; lease or sale; 10 miles out. 2043A Alfred.

TIMBER LANDS

LAND—18½ and 80 acre river tracts; excellent fishing, hunting; good road; daily mail; quiet; terms. Owner, G. A. Dillon, Steelville, Mo.

Make known your want through Post-Dispatch Want Ads and have it filled.

BUSINESS PROPERTY FOR SALE

INDUSTRIAL PROPERTY

DUE TO OUR RETIREMENT FROM THE RETAIL FIELD WE ARE OFFERING OUR YARD PROPERTIES FOR SALE ON AN ATTRACTIVE BASIS!

Sites From 2 to 8 Acres With Railroad and Highway Facilities and Various Improvements. Priced From $2000 Per Acre. Phone or Write for List of Descriptions and Prices.

MISSOURI PORTLAND CEMENT CO.
1330 TELEPHONE BLDG.
CHestnut 9100 St. Louis, Mo.

FARMS FOR SALE

A GENTLEMAN'S ALL-YEAR COUNTRY HOME

420 ACRES, near Arcadia, Mo.; high-class, modern buildings; large residence, bungalow, servants' home, greenhouse, many other large buildings, electric service, never-failing spring, 20,000 gallons daily flow. Adaptable for health resort or country club. Being offered at less than 25% of actual cost. Get full particulars. Call

AL STOECKER, 8026 Natural Bridge Road. EV. 0319

FARM—40 acres, improved with 6-room house and good-sized barn, only $500; the season's best buy for the man with a family; just 3 miles, fine high school town, 70 miles St. Louis; 25 acres in cultivation; balance woodland, fine for fruit, general crops, mixed family orchard; 6-room frame house with three porches, barn 30x32, garage, fruit cellar, poultry house; profit here on fruit, poultry products; vegetables to sell in city; total price $500; move in now. Free June catalog. United Farm Agency, 1198D Arcade Bldg., St. Louis, Mo. MAin 1058.

SUBDIVISION—FARMS
60, 96 and 58 Acres
Well Located, Only Few Miles North of City.
J. F. O. RELLER,
3625 N. BROADWAY. CEn. 9447.

AMPLE rainfall, well distributed, in Central South; abundant grazing and feed crops; good general farming region. Write E. J. Hody, General Development Agent, Dept. D-18, Louisville & Nashville Railroad Co., Louisville, Ky., for free copy "The Southland."

Arkansas

125-ACRE EQUIPPED FARM—Productive limestone fields, raise hogs and cattle at low cost; good oak-shaded home, barn, smoke house, hen house; easy drive town; good spring water, 30 acres fenced hog-tight, valuable wood, some fruit. Only $1200 for all, part down, including team mares, mule, colt, cows, calves, 6 sows, 3 shoats, 100 hens, furniture, farm tools, growing crops; don't miss it. L. T. Jolley, STROUT AGENCY, Cotter, Ark.

SPORTSMAN'S FARM — $700; borders beautiful clear river, 6 to 15 ft. deep, teeming with fish; 148 acres, about 25 rich river bottom, hog-wire fencing, plenty fireplace, hilltop location. Unsurpassed for health, fishing, boating; come and see it, only $700 because aged owner can't use. C. B. Passmore, STROUT AGENCY, Marshall, Ark.

California

IN CALIFORNIA SMALL FARM HOMES beat the depression. Such homes are the solution of many of our economic and social problems. Less working hours per week make it possible to derive a good part of the living for the average family from a small tract. California offers this opportunity, where many kinds of fruits and vegetables are grown the year 'round. The Small Farm Home is a proven success in many localities in California. The Santa Fe Railroad has no land to sell, but offers free information service to help you get right location. Low fares to California. Write for illustrated Southern California folder and farm paper, "The Earth," free for six months. Agricultural Development Department, Santa Fe Railway, 934 Railway Exchange, Chicago, Ill.

Colorado

FARM—Hillrose, Colo.; 301 acres; good well; fenced; fine for cattle raising; cheap for cash or will trade for city property. J. J. Kellogg, 5222 Finkman, FL. 6432.

Florida

FLORIDA—10 to 40 acres, combination land; famous Peace River country; Florlando, Fla.

FLORIDA FARMS—5 acres, $60 total, $1 cash, pay balance $1 weekly, with service. Box 81-B, Jacksonville, Fla.

Illinois

FARMS—240 acres, 160 in cultivation; limed; 6-room frame house with new furnace, Delco plant; large barn, machine shed; 3 poultry houses; plenty water; also 3 horses, 5 cows, 5 sheep, 1000 chickens; new John Deere tractor, complete full set farm tools; hay, feed, growing crops; price $8000; terms.

Also 140 acres, 70 fine creek bottom, soil limed; plenty water; 5-room frame house; 2 silos, large barn, plenty outbuildings, 20 fine Holstein cows; four horses, complete set farm tools, including tractor; hay, growing crops; near Millstadt; price $16,000; terms; both trade for St. Louis property.

Terms, trades. R. L. Vogt, Waterloo, Ill. FR. 41943.

ORCHARD FARM—220 acres, located in choice part of Southern Illinois fruit belt, ½ mile of year-round road to concrete pavement, 3½ miles of Big Four and Illinois Central Railroads; 3600 peach trees, 3000 apple trees, all in first-class bearing condition; 16,000 bushels will be marketed this year. Balance of land in high state of cultivation. Two houses and all other buildings necessary. Reliable foreman fully equipped in every way. Extremely low taxes. Will sell for much less than half investment. A chance for good returns. Dull Investment Co., Cardondale, Ill.

FARM—20 acres, all planted in peaches and apples, berries and shrubbery; new brick bungalow, hot-water heat; cost $8000; all for $6000; will finance for long period. See photo; peach crop worth $1000. Roberts, 2640 Olive st.

FARM—196-acre, in Hamilton County, 272 acres Marion County, each near good towns, smooth land, good improvements; also other large and small farms. Write W. O. Roddy, Field Representative, Prudential Insurance Co., Salem, Ill.

FARM—142 acres, 45 miles out, near Hecker; one mile off hard road; all cultivated; 8-room house, good outbuildings; $70000. F. J. Steger, East St. Louis, Ill. EAst 1186.

FARMS—3, for sale; one 160 acres, one 187 acres on hard road, one 165 acres, all good soil; also 8-room residence, modern conveniences, with 5½ acres, Eisenmayer, Box 116, Trenton, Ill.

FARM—220 acres, 120 in cultivation, balance good timber; improvements; immediate possession; 30 miles south of Free Bridge. Trade for clear city. RI. 4194J.

BEST buy in Illinois, 1180 acres, 100 miles east of St. Louis; 1½ miles south of Wayne City and railway station; on concrete highway; 142 acres, 12-room house, large barn and other buildings; 200 acres timber, balance tillable; all good level land; ideal for stock and grain farm; must have cash at once; sacrifice price $19,000; $7500 cash, balance farmers home mortgage. William John Accola, 40 N. Dearborn st., Chicago.

40 ACRES, 36 miles near Alhambra, Ill.; good land; hard road; 5-room house, outbuildings, electric; $1850. Box A-185, Post-Dispatch.

FOR bargains in small and large Illinois farms call on ARTHUR W. BISCHOFF & CO., 35 Public Square, Belleville, Ill.

240A, 85A, 75A, highway, north of Alton bargains. 1503 Main, Alton, Ill.

400 ACRES—Wonderful stock farm; plenty of water; $16,000. 611 Murphy Bldg.

FARMS FOR SALE

Missouri

Cockrell's Farm Bargains

200 acres, 1 mile West Corso, 6-room house, big red barn, 2 garages, 2 machine sheds, poultry houses, 2 brooder houses, 40 acres timber, balance cultivation, 2 deep wells, cisterns and ponds, wonderful stock and grain farm, lays level to gently rolling, fine rich soil, $1650 cash will handle this deal, balance financed. All weather road.

75 acres, 8 miles northwest Troy, ½ mile Culvre River frontage, Indian Springs, see the Indian Bowl and Camping Grounds, bottom land, good fishing, bathing and boating; all weather road, $2750.

108 acres, 5½ miles east Troy, 5-room house, new barn, poultry house, brooder house, 30 acres creek bottom, spring, 500 fruit trees, small fruits, 1000 grapes, all weather road, $3800; terms.

4 acres, near Troy, 6 rooms and bath, furnace, electric, full basement, poultry houses, spring, cisterns, beautiful shrubbery and lawn, $3600.

113 acres, 10 miles N. W. Elsberry, improvements, all weather road, $1200.

240 acres, near Eolia, improvements, $3000.

90 acres, 3 miles South Moscow Mills, on highway No. 61, 6-room house, barn, 2 poultry houses, cellar, smoke house, granary, 2 acres timber, balance cultivation, fruit, electric available, $5300.

5 acres, 2-room house, near Culvre River, fruit, all weather road, springs, $350; terms.

H. E. COCKRELL, Troy, Mo., or
3667 McDonald, St. Louis. GRand 1067.

4 CHEAP FARMS IN LINCOLN COUNTY
225-acre farm, 6 miles from Elsberry, on State highway; 6-room house, 2 barns; all in cultivation; rolling upland; good stock and grain farm; will sell on easy terms.

80 acres; on gravel road; log house; all under fence; small down payment; $1200.

320-acre farm; no buildings; 200 acres in cultivation, balance timber; foreclosed farm; has been let run down; good springs; can be made an ideal stock farm by spending a little money; price $10 per acre; $500 down, terms on balance.

27-acre farm; 4-room house, gravel road; 6 miles from Elsberry; price $1500; half cash; good chicken farm. For further information write John M. Gibson, Elsberry, Mo.

ATTRACTIVE BARGAIN

30 acres, near junction of New Super-highway and No. 61 at Wentzville, 40 miles out, ¼ mile of highway frontage, combination barn, poultry house, and hog house, deep well, 6 acres timber and beautiful grove with fine blue grass pasture, shade, beautiful country home among the trees with a rustic bridge and winding roads, $2200.

H. E. COCKRELL, Troy, Mo.
3667 McDonald, St. Louis. GRand 1067

BEAUTIFUL 5-acre tracts fronting 230 ft. on Highway 50; price $700.

5 acres, 5-room bungalow, large chicken house, on Highway 50; $3000.

15 acres timber, 2 acres cleared, cabin, drilled well; bargain, $950.

10 acres improved, good land, $900.

20 acres, new bungalow, spring, on the highway; bargain; $1600.

McCALLISTER AGENCY, PACIFIC.

FARM—30 acres; 3-room house, outbuildings; good tillable land; fruit; $650.

305 acres on highway; 2 tenant houses; some fine land; nice timber; $575.

10 acres; 5-room house, outbuildings, good spring; bottom ground; $525.

107 acres, house, barn, spring, well, horse, cow, tools and crop; $1650.

255 acres; good 9-room house, a very good farm on Cash terms.
MORRIS AACH R. CO., 826 Chestnut.

FARM—50 acres, level loam; 6 rooms; electric; on No. 94 highway; St. Charles County, 16 miles from city; part of land, GR. 8479. OGLE, 3127 Lackland.

FARMS and river frontage, any size, in St. Charles and Lincoln Counties, 50 miles; write 6148 Bradley, phone ST. 2323, see Shap Dyer, Moscow Mills, Mo. Has served farm buyers for 25 years.

FARM—For sale or rent; 100 acres, 60 cultivation; improved; plenty water, fruits; $10 a month. W. Hiava, Hillsboro, Mo.

FARM—40 acres, smooth, 8 valley, 35 cultivated; spring; $600; $200 cash; terms on balance. Chris. Veasman, Dixon, Mo.

FARM—80 acres; 70 in cultivation; 4-room house, barn and other buildings; some fruit; all fenced; good road; terms; $1600. J. A. Dorf, Cuba, Mo.

Farm—Near Rolla, 720 acres, everlasting springs; ideal for stock; fenced; good improvements; easily handled. P. O. Box 44, S. S. S., Springfield, Mo.

FARM—68 acres in improved; 2 springs; $4250, terms. Also other farms. Bank of Kimmswick, Kimmswick, Mo.

FARM—250 acres; good soil; on paved road; terms. Write owner, Hanley Spalding, St. James, Mo.

FARM—123 acres, adjoining town, productive land, beautiful home site. Crown Investment, Inc., Flat River, Mo.

FARM—283 acres, near Rolla; large house, barn, outbuildings; good road. HIGLEY, owner, Rolla, Mo.

FARM—130 acres;, 1 mile river front; with 5 new cottages; bargain, $6500. WA. 1163.

FARMS FOR SALE

Missouri

FARM—20 acres; 14 miles south; 4-room bungalow; outbuildings; stock, poultry and tools; may trade. YATES, RI. 5577.

FARM—236 acres, near Gasconade River, improvements; good road; mail route, $1600. 8277 Albin. WA. 679W.

FARM — Southeast Missouri; improved; bargain; also Butler County; some on rivers. Box A-162. Post-Dispatch.

FARM—100 acres, nicely improved, near St. Louis; no use for it; sell at genuine bargain. Owner, Box O-238, Post-Dis.

FARM—10-room house, 4-room house, 4 acres of ground and 40 acres of ground. For terms see S. J. Coleman, Festus, Mo.

FARM—70 miles from St. Louis. Box A-384, Post-Dispatch.

FARM—80-acre; well improved; fruit of all kinds. RI. 8955W.

FARM—Sell or rent improved farm, near 66 and town. Box A-131, Post-Dis.

FARMS—1 to 100 acres; all prices. Diehl, Hawkins and Gravois. FL. 2990.

FARM—45 acres, highway 50. See HOGGS Manchester.

148 ACRES—Off 66 Highway; adjoins Shaw's Garden; 7-room home, etc.; today's price, all or part, terms.

PAPE 4139 S. GRAND RI. 2525

40 ACRES — Desirable equipped farm, handy to St. Louis, $1750; includes team, 3 cows, calf, harness, wagon, disc cultivator, 2 harrows, corn planter, breaking plow, shovel cultivator; just ¼ mile busy town and high school, no better place for a home; 25 acres in cultivation, living well in pasture, woodlot, variety fruit; cozy house with well and cistern water, good 42-ft. barn, 2 poultry houses, smoke house; there's profit here for the right man, $1750, part cash; free June catalog. United Farm Agency, 1198-D Arcade Bldg., St. Louis, Mo. MAin 1058.

60 ACRES—2-room home, screened porch, garage, chicken house, smokehouse, cistern, large spring, 1200 gallons per hour; price $2200; very easy terms. See Henry Springmeyer at Dittmar, Mo., out No. 30 (Gravois) Highway, or

JOHNSON 4540 GRAVOIS RI. 5151

80 ACRES—Few miles of St. Charles; all bottom; electric; 6-room house; good poultry, water city property.

PAPE 4139 S. GRAND RI. 2525

19 ACRES—All cultivated; 5-room house, barn; well; fenced; on good road; $1500, terms. Gene Barbee, Hawk Point, Mo.

OSTERKAMP-HAVLICEK
5421 Gravois. RI. 2542.

160 ACRES—St. Charles County; 100 acres in cultivation; beautiful 5-acre lake, well stocked; good road; a bargain.
YORKTOWN REALTY CO., Ferguson, Mo.
106 S. Florissant rd. ATw. 277.

640 ACRES—6-room home, barn; very fine spring, cistern, deep well; 15 acres in cultivation; excellent soil; 75 acres bottom land; timber can be sold for $3500; on all-weather road, 42 miles out; $12 per acre.

JOHNSON 4540 GRAVOIS RI. 5151

44 ACRES—St. Charles County, on No. 40 good soil; $3000; terms. $1800 cash.
Highway 7-room home, etc.; electric; Ruzelt, on No. 40 at St. Charles, or

PAPE 4139 S. GRAND RI. 2525

161 ACRES—Level to rolling; well improved; 6-room house, plenty water; 110 cultivation; located Pike County; Post-Dispatch. quick sale, $4000, terms. Box A-121,

ACRES—103, on Highway 30, 42 miles from St. Louis; 6-room house, barn, plenty of water; 35 acres bottom; 27 acres timber; all the rest can be cultivated. RUEHMAN-TEBEAU R. E. CO., 6122 Bartmer. CA. 6710.

71 ACRES—A real farm; 6-room house, barn; springs, orchard; fenced; some bottom land, including growing crops, implements; 29 miles from city; $2650.

OSTERKAMP-HAVLICEK
5421 Gravois. RI. 2542.

613 ACRES—St. Charles County stock and grain farm; good buildings; $8500. Bissell, on No. 40 at St. Charles, or

PAPE 4139 S. GRAND RI. 2525

7¼ ACRES—2-room home, fine grove of trees; flowing creek; 30 miles out; price $1000. See Ry. Springmeyer at Dittmar, Mo., on No. 30 (Gravois). Highway.

JOHNSON 4540 GRAVOIS RI. 5151

127 ACRES—Good soil; 5-room house, good outbuildings; 3 springs; electric. J. E. Keppel, 4½ miles northwest of Troy, Mo., on Millwood rd.

OSTERKAMP-HAVLICEK
5421 Gravois. RI. 2542.

ACREAGE—4-room house, basement, electric; hen houses; 10 miles out; terms. $1400; terms; near church.

PAPE 4139 S. GRAND RI. 2525

50 ACRES—6-room house and tenant house; 30 acres in cultivation; fruit; springs; 75 miles south; sacrifice, $875.
MORRIS AACH R. CO., 826 Chestnut.

ACRES—4 hard road, full price, $150; $5 down, $5 month; other tracts; some good springs. 2228 Olive. GA. 0150.

5 ACRES—3-room rock house; ever running creek

$300
e Only
NTHS TO REPAY
UNPAID BALANCE
Corporation
1105 AMBASSADOR BLDG
GArfield 1070

ANS

DIAMONDS
ng, Furs, Shotguns,
Luggage, Musical In-
ents, Microscopes, Etc.
N MERC. & LOAN CO.
Company in the City
RANKLIN AVE.

ON PERSONAL PROP'Y

choice of 4 AN PLANS
ANS • • • FURNITURE LOANS
R LOANS - COMBINATION LOANS
g as 30 Months to Repay
Loans UP TO $300
4 a Month Repays $120
5 a Month Repays $150
8 a Month Repays $240
10 a Month Repays $300
arge of "2½% a month on the balance" of the loan and only actual time you use the money
ERSONAL FINANCE CO.
215 FRISCO BLDG.
9th and Olive
one GA. 4567 GA. 4568

WELLSTON OFFICE
Easton Phone MU. 0170
Above State Bank Bldg.

ans ON YOUR OWN SIGNATURE
GLE PEOPLE or MARRIED
OUPLES may borrow here on their n signatures.
NITURE LOANS also made.
ly husband and wife sign.
O LOANS made to single or mar- d people able to repay monthly.
t, private service. Up to 20 mos. to repay. ly charge, 2½% on unpaid balances ea'ly.
3 OFFICES
Railway Exchange Building—19th Floor Over Famous-Barr—Olive near 7th Central 7321
810 Ambassador Theatre Building 7th and Locust—GArfield 3650
404 Missouri Theatre Building 634 N. Grand—Jefferson 5300

OUSEHOLD FINANCE CORPORATION

TO LOAN—Clothing, jewelry, shot- radios. 4111 Finney, pawnshop.

CYCLES—MOTOR CYCLES

Wanted

LE Wtd.—No coaster; no dealers; ns. Gene, 4126 Maryland.
LE Wtd.—Girl's, size 28, reason- good condition. ST. 0908.
rices paid for any number used bi- s. Crubby's Ride-A-Bike Shop, 265 Olivette.
CYCLES Wtd.—And parts; any d; pay cash. Ballak, 1115 Chestnut

For Sale

LES—REBUILT FACTORY PROC- THEY ARE LIKE NEW; BOYS' S COASTERS; ALL SIZES; EVER- SON, PIERCE; BSA RACERS. I RATE FROM HOME; SAVE DIF- ENCE. 5335 RIDGE. FO. 6207.
VICING complete stock of bicycles, ies, repair shop; big price cut. Cycle Co., 2628 California. FR.

LES—Used; boys, girls and racers; zes; cheap. Ray George Cycle Co., South Grand. PR. 8497.
LE—Girl's, good condition, $7.50. erry 6572.
LE, Junior size; perfect; cheap. San Francisco. EV. 4237.
LE Iver-Johnson, fully equipped; tically new. 766 Ponce av.
LES—2 boys'; good condition; $11 each. 3449 Potomac.
LES—USED; LIKE NEW; CHEAP. FORSYTHE. RA. 8146.
LE—Late Ranger, coaster brake; in; $15. 5600A Easton.
LAND—4-cyl. late model 100 m. p. h.; only $100. Ballak, 1115 Chestnut.
EY-DAVIDSON—'32 V. L., perfect buy, $135; terms. McCoy, 5027 ht. RO. 1647.
EY DAVISON '31 motorcycle and ery side car, $100. Mendenhall, Locust.
EY 74—Like new. -Bulshur.
EY '28; very good condition; $60, Sunday a. m. 5552 Lansdowne.
EY—74, 1933; perfect; special, $165. Gravois av.
N—Scout, 1930, good condition, $70. 3549W. 3720 Glasgow.
NS — New and used; easy terms. an Co., 2117 Olive.
RCYCLES—New and used, $35 and terms. Harley Davidson Motor Co. Olive. CH. 0166.
OARD MOTOR—Elto light twin, cal k days. CO. 0952. 3237 Carter av.
CE-ARROW—Like new, bargain; s coaster, $8. 5841A Mafffitt.

Use Post-Dispatch "Wants" For RESULTS

MUSICAL

MUSICAL WANTED

HIGH prices paid on hand instruments, guitars and pawn tickets. Central Pawnbrokers, 202 N. 6th.

PIANOS Wtd.—50 good uprights, will trade on refrigerators, washers or radio. Schmitt Music Co., 3749 S. Jefferson.

WILL buy upright, reasonable or store for use. PA. 4118W.

CASH paid for second-hand musical instruments. TONY PLACHT, 1001 Pine st.

PAY CASH for band instruments. LUDWIG MUSIC HOUSE, 709 Pine.

MUSICAL FOR SALE

Tuning and Repairing

PIANO TUNING, $2; repairing, reasonable; guaranteed; conscientious service. M. Feldman, 5016A Oleatha. FL. 4040.

EXPERT piano tuning, $1.50; guaranteed; 30 years' experience. RL. 3568J.

PIANOS TUNED — $1.50; guaranteed; 22 years with Beyer & Son. RO. 3816.

EXPERT PIANO TUNING—$1.50; repairing; guaranteed. Hy. Kautz, GR. 0618.

Instruments For Sale

GUITARS—$1.95; clarinet, $10; trumpets $10.50; drum outfit $19.50; piano accordions $29.50; complete stock, new and used. Send for catalog. Terms. Lessons. Fine repairing.

Ludwig MUSIC HOUSE
"25 Years of Conscientious Service"
OPEN EVENINGS. 709 PINE ST.

ACCORDIONS—Brand-new, Hohner, $59. Brand-new, 120-bass, $117, including 52 private lessons, carrying case, instruction book and music stand; easy terms; trade. Open Sunday and evenings. LA PIENO ACCORDION SCHOOL, Est. 21 years. 3175A S. Grand.

ACCORDION—120 bass, $40. 6104 Arendes dr., Holly Hills.

DRUMS, Bass and snare for sale cheap. 6104 Arendes dr., Holly Hills.

GUITARS, violins, banjos, ukeleles, mandolins, piano accordions, cases, drums, $3.50 up; old instruments traded in. Bosch auto and home radios; easy terms. STERNBURGH & DUFFY, 918 Franklin.

PIANO ACCORDION—8-bass, $20; 12-bass, $40; 120-bass, $100; Gibson, Epiphone tenor banjos, $15; Boehm flute, $30. TONY PLACHT, 1001 Pine.

PIANO ACCORDION—$40, 120 bass, like new. 6104 Arendes dr., Holly Hills.

PIANO ACCORDION — 80-bass, $50; free lessons. La Pieno, 3175A S. Grand.

DRUMS—Cheap, good condition. 6104 Hodiamont av.

Pianos and Organs For Sale

BANKRUPT ESTATE
OFFERS FOR SALE.
Mehlin & Sons Concert Grand Piano. In fine condition; walnut case; late style. This is a very high-grade Piano, which originally cost $1750 and can be purchased now for only $275.
Missouri Furniture Auction
2009 Delmar.

PRE-INVENTORY SALE
GRANDS and UPRIGHT PIANOS
New, Used and Floor Samples
TWELVE GRANDS, as low as..... $195
NEW GRANDS, as low as..... $379
USED UPRIGHTS, as low as ... $19
Three prices for a limited time only. Terms guaranteed. Special terms.
BALDWIN PIANO CO., 1111 Olive

$145 BUYS new smallest size upright piano; terms $5 per month. Open evenings. WURLITZER, 1006 OLIVE.

GRAND—Beautiful 2-tone piano; reasonable. 3860 Folsom. Call Sunday.

BABY GRAND—And studio piano; standard. 5848 S. Broadway.

BABY GRAND—Lovely Wurlitzer, $100 cash. Riverside 0317R.

BABY GRAND PIANO—Bargain for cash. Sloans, 1167 Hodiamont.

GRAND PIANO—Medium sized $175; cash. Sunday, piano shop, 3417 Iowa.

GRAND PIANO—Famous make; fine condition; $195; trade; easy terms. AEOLIAN CO., 1004 Olive st.

KIMBALL baby grand, SS-note; excellent. 4555 Lindell. Apt. 414. Sunday.

PIANO—Mahogany; fine condition; $195; trade taken; terms as low as $5 per week. AEOLIAN CO., 1004 Olive st.

PIANOS — Used uprights, $25 and up. Terms to suit. Open evenings. WURLITZER, 1006 OLIVE.

PIANOS—Upright and players, $12 to $45. Sloan's, 1167 Hodiamont. 3908 Washington.

PIANO PLAYER—$15. General, 2904 S. Jefferson.

PIANO — Artist electric, reproducing; cheap. 4518 San Francisco.

PIANO—Splendid Steinway upright. 400 De Mun av. Call mornings, 10—12.

PIANO—Like new; bargain for quick sale. Robin.

PIANO—First-class; cheap.

STORY & CLARK—Chickering, George Steck, Geo. Grands; real values; from $345; exchanged; liberal trade; easy terms. AEOLIAN CO., 1004 Olive st.

SPINET PIANOS, $15 up. Steinways, $125 up. SMITH MUSIC CO., 516 Locust st.

$145 BUYS new Wurlitzer make grand piano; easy terms. Open evenings. WURLITZER, 1006 OLIVE.

Upright and Player pianos at big sacrifice; large selection. AEOLIAN CO., 1004 Olive st.

Phonographs For Sale

VICTOR VICTROLA — Cost $250 new; Lammert's, 911 Washington.

RADIO

Wanted

CASH PAID for radio apparatus. Radio Supply, 1516 Olive.

CASH for all kinds used radios. Call Mr. Sidney, JE. 7150.

For Sale



Dirt Cheap This Lot of Radios AT MY HOME. New Sets Every Kind of a Midget to Choose from
$5—$7—$8—$9
SENSATIONAL ! ! YES ! !
Beautiful Console Cabinets, Table Model, Midgets
$3.50—$4.50—$5.50 Up
All Repair Jobs Left on Our Hands Will Be Done at COST OF REPAIRS
LAFAYETTE GR. 4447

SERVICE to buy an auto radio; new or used. Philco, Motorola, Emerson, Majestic; $12.50 and up; midget consoles; a. c. and d. c.; cheap. North Market.

AUTO RADIOS
PHILCO, MOTOROLA, $24.50
HOLLAND, 1633 S. BROADWAY
PHILCO, Atwater Kent, $8.95 Up
HOLLAND, 1633 S. Broadway.

TESTED used radios, $4.95 up. Radio Co., 1902 N. Grand.

RADIOS—Latest models, $20; will fit. 5550. 4656 Adkins.

RADIO—Chevrolet special, 6-tube, 4567 San Francisco. EV. 4237.

RADIOS—New 1934 Philco and Crosley radios sold at big savings; prices from $5; terms to suit. Open evenings. WURLITZER, 1006 OLIVE.

All electric standard makes, $5 up. Sammett's, 911 Washington.

FURNACES FOR SALE

FURNACE — First-class condition; also others; hot water, hot air and steam. 25 years in business. Schmidt Dealer, 4371 Laclede. JE. 2906.

FURNACE—West Papin.

FURNACE—Like new; will heat 4 rooms; 5306 Hedge. FL. 0272.

FURNACES WANTED

FURNACES Wtd.—Hot-water, hot-air and steam, all sizes. Sr midt Bros., 4371 Laclede av. Phone JE. 2906.

AUTOMOBILE RADIOS FOR SALE

NEWEST 1935 AUTO RADIO
5 TUBES Superhet! Airplane Dial
$16.95
NO MONEY DOWN
50¢ A WEEK
WE DO NOT HOLD TITLE
1 YEARS SERVICE WITH OUR LOW RATE INSTALLATION
NO CARRYING CHARGES ADDED
Open SUN. & EVERY NITE Until 10 P.M.
CUT-RATE RADIO
1000 NORTH GRAND

LOANS ON AUTOMOBILES

Auto Loans
$10 to $1000
Check These Features
• ANY YEAR OR MODEL
• QUICKEST MONEY IN TOWN
• OUR MONEY IS THE SAME
• O-P SERVICE IS DIFFERENT
• LOW LEGAL RATES
• HIGHEST APPRAISALS
• FRIENDLY CONFIDENTIAL SERVICE
• REFINANCING CASH ADVANCED
LOCAL FINANCE CO.
Northwest Corner Grand and Page. 30° East Broadway, Alton, Ill. Open Evenings, 9 P. M.
FR. 1532. ALton 234.

CENTRAL FINANCE CO.
— AUTO LOANS —
$5.00 Up
ANY YEAR MAKE or MODEL
No endorsers—no red tape. Just bring your title. Immediate service.
610 International Office Bldg.
722 CHESTNUT CEntral 9070

AUTO LOANS $5.00 UP
Any year, make or model. Appraisal not necessary. Just bring your title. Car paid for or not. Immediate. Courteous Service.
IDEAL FINANCE CO.
CEntral 7020
405 Victoria Bldg. 8th & Locust

AUTO LOANS
$10.00 to $500.00
Refinancing—Cash Advanced. Terms to suit your income. 5000 satisfied customers. Low legal rates.
GUARANTY MOTOR CORP.
2936 LOCUST JEfferson 2464

AUTO LOANS
By the Friendly South Side Loan Co.
Notes refinanced. Payments made smaller. More money advanced. Investigate our low rates
We Make Out-of-Town Loans in Missouri and Illinois
UNITED AUTO FINANCE CORP.
2117 S. Broadway, St. Louis LA. 8060

AUTO LOANS
$10 and up; no appraisal necessary; any year make or model; paid for or not. "SEE US BEFORE YOU BORROW"
MIDWEST FINANCE CO., CE. 4346.
507 Victoria Bldg., 8th and Locust.
LOANS MADE ON YOUR CAR IN MINUTES. LOW RATES. VALLEY FINANCE CORP.,
2847 Olive—3807 Easton

AUTO LOANS LOWEST RATES. Open, day and night. Day & Night Finance Co., 3615 S. Grand. GR. 5500.

USED AUTOMOBILES

Auto Trailers For Sale

CAMP OR TOURING COACH
Deluxe, 2-wheel trailer; silver dome type, modern, 16 ft. long, sleeps 4, easily hauled, wired both 6 and 110 volt lights, radio, large icebox, complete kitchen, dining equipment, baking stove, running water, arrangements for shower bath, toilet; practically new condition; sell nearly half original cost; bargain. See trailer at Wernent Garage, Louisiana, Mo., or phone WYdown 0903.

AUTO TRAILERS—New, two wheel. Apply 4358 Clayton.

TRAILER—Two wheels, suitable for touring. 3553A S. Jefferson.

CHEVROLET—'34 tractor and trailer; working regular car in trade. See today. 3702 Bond, East St. Louis.

HOUSE TRAILER—Fully equipped; modern; 1935 model. Hollywood Tourist Park, Manchester and Wood av.

TRAILER—Touring; modern streamline; light construction; interior unfinished; bargain. 7300 Natural Bridge. EV. 1524.

TRAILER—17'x7'x6'-2" ceiling, complete home; neatly arranged; brand new; worth $800; cheap for cash. 6407 Wells.

TRAILER—Two wheels; $15. 6543 Etzel.

TRAILER—4-wheel; light, strong, factory hitch. 2812 Cass.

TRAILER—De luxe, 1934, accommodate 4; beautiful, $295. 1335A Woodland dr.

TRAILERS—2 wheels, $12 up; chassis, $7 up; orders taken. 6407 Wells.

TRAILER—A good, well built two-wheeler 1123 Rutger st.

Auto Bodies For Sale

CLEARANCE sale on ice and coal bodies. Traffic Body Co., 5300 N. Second st.

HYDRAULIC DUMP BED—For truck, for sale cheap. See owner, 1108 Dillon.

SODA WATER BODY—New; a bargain. Traffic Body Co., 5300 N. Second st.

12 STAKE BODIES—Reduced prices. Traffic Body Co., 5300 N. Second.

TRUCK BODY—Corrugated metal; 12x7; cheap. HI. 1614.

Accessories, Parts—For Sale

CHEVROLET MOTOR—1925, complete; transmission; also rear axle. 1301 Russell bl.

Mr. Property Owner, keep your vacant property advertised in the Post-Dispatch Rental Columns to reach prospective tenants.

USED AUTOMOBILES

Accessories, Parts—For Sale

BATTERY BARGAINS—$1.50 exchange; guaranteed; used batteries wanted. 2816 Washington.

Tires For Sale

USED TIRES—Over 3000. All sizes. Annex, 2720 Washington.

Tractors

CATERPILLAR TRACTOR—in good condition; sell cheap. 4301 W. Clayton av.

FORDSON—Tractor; excellent condition; also Oliver double plow. E. Berra, Route No. 9, Box 21, Jefferson Barracks.

FORDSON TRACTOR Wtd.—Any condition. Ben Shanfeld, 1500 Converse, East St. Louis. BRidge 5686.

FORDSON TRACTOR PARTS—Used and new. Ben Shanfeld, 1500 Converse, East St. Louis. BRidge 5686.

Motor Busses For Sale

STUDEBAKER—22-passenger bus, duals; good condition, $150. 4163 Manchester.

Wanted

USED CARS WANTED
Will pay spot cash for your car; see me before you sell. All makes. All models.
MILTON, 3615 PAGE

AUTOS Wtd.—100 late models. See us before selling or making loans. LAclede 5910. 2819 Gravois.

BEFORE YOU SELL YOUR CAR CALL US. WE PAY GOOD PRICE.
2520 S. JEFFERSON. GR. 0856.

BROCK You Want Cash, I Want Cars JE. 8200. 4418 Olive.

ALL autos bought, cash; we need them. 2213 S. Grand. FR. 8922.

AUSTIN Wtd.—Roadster, in good condition, reasonable; after Sunday, 4214 McRee.

AUTO WTD—Any condition; cash Sunday morning and all week. FR. 8342.

CARS Wtd.—Bring title, get cash. Ost Motors, 3620 S. Kingshighway. FL. 6580

CAR Wtd.—$175 for small car; no dealers. 1923 California.

CAR Wtd.—4-cylinder Continental coach or sedan. Box A-402, Post-Dispatch.

CARS Wtd.—For cash, or on consignment. KOTTEMAN, 4605 DELMAR. RO. 4709

CHEVROLET Wtd.—Coach or sedan, '30. SWinton 2951.

CHEVROLET Wtd.—'28 or '29; cash; no dealers. 1923 California.

COUPE Wtd.—Late model; about to be repossessed. LAclede 0421 after 6 p. m.

USED FORDS—Chevrolet parts and bodies. 7320 N. Broadway. CO. 1195.

SEDAN Wtd.—'30 or '31; no Ford; good condition; cheap for cash; no dealers. Wabash 1057.

For Hire

TRUCKS for rent, without drivers; stake or panel bodies; low rates. GA. 3131.

Broughams For Sale

AUBURN—'32 brougham, clean, $395. KUHS, 2837 N. GRAND. FR. 2900.

AUBURN—'33; salon brougham, $595. KUHS, 2837 N. GRAND. FR. 2900.

Pierce '30 Brougham $285
OLIVER CADILLAC 4140 Laclede

PIERCE-ARROW—1931 brougham; like new, $285. Here is a real bargain. Terms. 3340 S. Jefferson.

Cabriolets For Sale

AUBURN—1932 cabriolet, 6 wire wheels, radio; $385. 3340 S. Jefferson.

AUTOMOBILE—'28 coach; excellent condition; make offer. 7 Swater 1959.

1931 CHEVROLET CABRIOLET
Original finish like new; excellent mechanically; only $60 down.
HALLENBERG-WAGNER MOTOR CO. 4716 Natural Bridge. EVergreen 8814

CHEVROLET—'32 cab.; clean; $345. KUHS, 2837 N. GRAND. FR. 2900.

CHEVROLET—1931 sport cabriolet, rumble; $250; $50 down. 4761 Easton.

FORD—'34 cabriolet, new motor, booster brakes, new rubber; $435; Ford, '34 coupe; like new; $385; terms. 717 S. Vandeventer.

FORD—Cab., '32 V-8, beauty; bargain; trade, terms. 2819 Gravois.

FORD—Cabriolet, 1930; like new, $155. Terms. 3340 S. Jefferson.

'34 GRAHAM "6" CAB ... $695
ARCHER-MANN 314 N. Sarah

LA SALLE—'31, radio, side mounts, beauty; $395; terms. 3340 S. Jefferson.

OLDSMOBILE—1935; 1933 Chevrolet; no dealers. FR. 7364. 4212 Manchester.

Coaches For Sale

$89.00
That's all; no more; and runs good; Olds, 1928 coach.
MONARCH-FORD, Kingshighway & Enright

1931 CHEVROLET COACH.
In beautiful condition; excellent tires; original finish; only $65 down.
HALLENBERG-WAGNER MOTOR CO. 4716 Natural Bridge. EVergreen 8814.

'31 CHEVROLET COACH; excellent car ... $95 DOWN
MIDTOWN, 3319 LOCUST

CHEVROLET—1934 MASTER COACH, $495.
DOWNTOWN CHEVROLET, CENTRAL 4250. 2300 OLIVE.

CHEVROLET—Coach; 1934 master; like new; sacrifice; $475; $85 down; trade. 4454 Easton.

CHEVROLET—'32; '32 Ford, $285; '29 Ford tudor, new paint, $35 down.
SIMONIN AUTO CO., 3907 Easton.

'33 CHEVROLET COACH; master; clean, low mileage $125 DOWN
MIDTOWN, 3650 S. KINGSHIGHWAY

CHEVROLET—Coach, 1928; shows good care, low mileage, one owner; $90. 2608 Marcus, rear.

CHEVROLET—Coach; 1931; beautiful condition; custom seat covers; real buy; $245; $50 down; trade. 4454 Easton.

CHEVROLET—'33 coach; private party; cash or terms. Call CA. 4055R after 10 Sunday.

CHEVROLET—'35 COACH; SACRIFICE; MANY EXTRAS; RADIO. 3536 EASTON.

'31 CHEVROLET COACH; rebuilt motor ... $95 DOWN
MIDTOWN, 3650 S. KINGSHIGHWAY

CHEVROLET—'33 master coach, very clean, low mileage; $95 down. Christen Pontiac Co., 5831 Easton.

CHEVROLET—Coach; 1933 master; beautiful condition; real buy; $385; $85 down; $20 month; trade. 4454 Easton.

'34 CHEVROLET Coach MASTER REDUCED TO $465
MILSTRAND, Vandeventer & Washington

CHEVROLET—1930 coach; a dandy; $145, $30 down. 4364 Easton av.

USED AUTOMOBILES FOR SALE

Don't MISS
These Opening Day
BARGAINS
NOW IN OUR NEW LOCATION 5626 GRAVOIS

1934 Chrysler 6 Sedan	$650	1929 Dodge De Luxe Sedan	$175
1934 Ford V8 Coupe	$495	1930 Chevrolet Coupe	$135
1933 Chrysler 8 Coupe, 5-pass.	$525	1932 Ford V8 Coupe, R. S.	$265
1932 Chevrolet Sedan	$315	1930 Dodge Coupe	$140
1932 Ford V8 Sedan	$315	1929 Ford Tudor	$95

WM. NEWMAN MOTOR CO.
Chrysler and Plymouth Dealer
Open Eves. & Sun. 5626 Gravois Phone RI. 4113

Hewette Nolte Motors
NORTH SIDE Ford DEALER

'29 Franklin Sedan	$195	'28 Chevrolet Roadster	$ 75
'30 Hup. Sedan	145	'32 Chevrolet Coupe	295
'30 De Soto Sedan	145	'34 Ford R. S. Coupe	445
'32 Pontiac Sedan	295	'31 Chrysler Sedan	225
'32 Chevrolet Coupe	295	'29 Chevrolet Cabriolet	125
'33 Willys Coupe	265	'30 Ford ½-Ton Panel	195
'34 Ford DeLuxe Coupe	465	'31 Ford DeLuxe Tudor	245
'30 Studebaker Sedan	225	'27 Dodge 5-Pass. Coupe	45
'29 Chevrolet R. S. Roadster	135	'29 Ford Tudor	135
'30 Ford Coupe	175	'28 Chrysler Coupe	145

LOT AT Grand and Carter
LOT AT 7916 N. Broadway

SEE THESE CARDS TODAY.

	Down
'33 Plymouth coach	$85
'32 Chevrolet sedan	80
'31 Pontiac coupe	75
'31 Chevrolet coach	75
'31 Nash sedan	75
'32 Ford victoria	75
'30 Ford coach	60
'30 Willys R. S. coupe	60
'30 Essex coach, clean	70
'29 Packard 7-passenger sedan	70
'30 Ford coupe	60
'29 Buick coupe	45
'28 Buick coach, clean	45
'29 Dodge sedan; Victoria	45

50 OTHERS TO CHOOSE FROM.
4593 EASTON

Coaches For Sale

Fine Used Cars
Wonderful collection of high grade cars. Prices and terms will appeal to you. Always open.
WEBER-DEIBEL
Authorized Ford Dealer
2555 N. GRAND

CHEVROLET
21 CHEV. COACHES ALL MODELS
BIG 4 AUTO
2400 S. Jefferson

FISHEL AUTO SALES

'34 Chevrolet Coach	$435	'32 BUICK 67 SEDAN	
'30 Chevrolet Sedan	125	'32 BUICK 66 COUPE	
'29 Ford Coupe, Rumble	75	'29 BUICK 44 ROADSTER	
'28 Oldsmobile Coach	45	'29 BUICK 26S COUPE	
'28 Pontiac Coupe	45	'32 BUICK 57 SEDAN, CLEAN	
'27 Chevrolet Coupe	35	'30 BUICK 47 SEDAN	

4163 MANCHESTER

Terms	Trade
'29 Chevrolet Coach; mech. A1, good tires ... Down	$30

CROSBY MOTORS, 3000 Gravois. GR. 7377

CHEVROLET—Coach, 1930; private party; good condition; bargain. 1710 N. Garrison.

CHEVROLET—'28 coach, clean, good body for good 6 or 8-cylinder coupe, coach or sedan. 4001 Easton.

CHEVROLET—1934 master coach, $465; perfect family car; $65 down, 18 months balance. 4761 Easton.

CHEVROLET—'28, new rubber, clean; $69, $20 down, 2 weeks, 3350 N. Kingshighway.

CHEVROLET—Coach, 1929; good motor; new finish; $95. 2608 Marcus.

CHEVROLET—Coach, '34; like new; 6500 miles; cheap; trade, terms. 2819 Gravois.

CHEVROLET—'31 coach; like new; 6-ply tires; bargain; terms. 2819 Gravois.

CHEVROLET—Coach, latest 1933 master, bargain, 365. 2704 McNair.

CHEVROLET—1928 coach; beautiful; $75, $20 down. Trade. 4454 Easton av.

CHEVROLET—1930 coach; good family; $165, $40 down. 4761 Easton.

'35 De Luxe Tudor, $595
Run very little, $100 down.
Monarch-Ford, Kingshighway & Enright

CHEVROLET—Latest 1934 coach; 10,000 miles; only $465; terms. 2704 McNair.

CHEVROLET—Coach, 1929; very nice shape; $125. 5151 Easton.

CHEVROLET—Coaches 31, coupe, clean. Orange Front, 2209 Lynch.

CHEVROLET—1934 coach, almost new; $435; trade, terms. 2860 McNair.

CHEVROLET—Late, 1928, perfect condition, original paint, $69. 5947 Ridge.

CHEVROLET—Coach, 1929; perfect condition; $115. 2704 McNair.

CHEVROLET—Coach, 1928, $55. 2622A N. 21st.

CHEVROLET—'32 coach; original; $275; $30 down. Trade. 4364 Easton av.

CHEVROLET—1930 coach, perfect, new tires, $165; trade, terms. 2860 McNair.

CHEVROLET—Coach, 1928; body, motor A1 shape; $85. 5151 Easton.

CHEVROLETS—Coaches, 1930-29, priced right; terms. Barney's, 4415 Manchester

CHEVROLET—'31 coach; perfect; real cheap; terms; trade. 2514 S. Jefferson.

CHEVROLET—'28 coach; perfect; bargain; trade; terms. 2514 S. Jefferson.

CHEVROLET—Coach, 1931; original finish; $65 down. 5151 Easton.

CHEVROLET—1928 coach, $65; terms. Barrett Weber, Inc., 3349 S. Kingshighway.

COACH—Running order, $50. 4475 Ellenwood. RI. 4009M.

'33 DODGE COACHES SEVERAL $465
VARIOUS COLORS
MILSTRAND, Vandeventer & Washington

'33 Dodge Coach De L.; like new, wonderful care, good paint and tires. Call Mr. McDonald. FL. 6210.

DODGE—'35 coach; built-in trunk; golden beige; terms. 3645 Chippewa.

Essex '29 Coach ... $65
OLIVER CADILLAC 4140 Laclede

'32 ESSEX COACH; Pacemaker model ... $95 DOWN
MIDTOWN, 3319 LOCUST

Coaches For Sale

ESSEX—Coach, 1928; good running condition; $125. Call before 9 and 12 a. m. Sunday. 2747A Wyoming.

'33 ESSEX COUPE TERRAPLANE SPECIAL, Bargain $335
MILSTRAND, Vandeventer & Washington

ESSEX—'31 coach; runs perfect; new tires; cheap; trade; terms. 2819 Gravois.

ESSEX—'31 coach, $135, like new, $40 down. 5121 Delmar.

ESSEX—'30 coach, runs perfect, new tires; $95; terms, trade. 2819 Gravois.

1933 V-8 Ford Tudor
Very clean condition throughout; priced to sell today; easy G. M. A. C. terms.
10-DAY SALE STILL GOING ON
75 Others to Select From
Grebe's, Oldest Olds Dealer
3600 S. Kingshighway. FLanders 0800.

1935 Ford De L. Coach
new; you or your neighbor will never tell this one from a brand-new one; save over $150.
STANDARD MOTOR FINANCE, NEwstead 2280. 3108 Locust.

FORD—'34 coach, like new, $465; '34 Plymouth sedan, special, $435; '33 Chevrolet sedan, $345; '32 S. C. De Soto sedan; '32 Ford V-8 coach, $285; '31 Chevrolet landau phaeton; '29 Chevrolet sedan, clean, $135; '30 Buick light 6 sedan, $195; '29 Ford, '28 Olds sport roadsters. 2415 Cass.

Assortment Ford Tudors
1929 — — $125 — — $35 Down
1930 — — $185 — — $50 Down
1932 — — $290 — — $70 Down
MONARCH-FORD, Kingshighway & Enright.

FORD—Coupes, sedans, tudors; late model cars; used in company service; exceptionally good condition; no trade. Inspection invited except Sunday. FORD MOTOR, 4100 Forest Park.

1935 FORD V-8 DE LUXE TUDOR
Practically brand-new; only two months old; buy for balance due. Easy terms.
HALLENBERG-WAGNER MOTOR CO. 5630 Gravois. Riverside 5400.

FORD—Tudor, 1935; leaving town; 3000 actual miles; bargain for cash. 6514 W. Florissant.

'34 Ford Coach; perfect in every detail; classy ... Down $85
Crosby Motors, 3501 S. Kingsh'y. FL. 6210

FORD—1935, V8, de luxe tudor, big discount.
Barrett Weber, Inc., 3122 S. Kingshighway

FORD—'34 de luxe coach; wonderful condition; real bargain. Christen Pontiac Co., 5831 Easton.

FORD—Coach; 1934; beautiful condition; sacrifice, $425; $75 down, balance $25 month. Trade. 4454 Easton av.

FORD—Coach, latest 1934; same as new; doctor's car; sacrifice. 3750 Jennings rd.

FORD V-8—'32 Tudor; clean; air tires; new paint; $255; also V-8 coupe, $245. See these today; terms. 1915 N. 9th.

FORD—'30 Tudor, in perfect condition, at $165; this is a real bargain; come early if you want this one. 3962 West Pine.

FORD—1934 coach, low mileage, very clean; a bargain.
WILLCOCKSON PONTIAC, 3900 West Pine

FORD—1934 coach, almost new, $425; also 1933 Ford coach, perfect, $325; trade; terms. 2860 McNair.

FORD—1934 de luxe coach, $425; beautiful family car; $65 down; payments to suit. 4761 Easton.

FORD—Coach, 1935; driven very little; buy for balance due. Save, save, save. 6514 West Florissant.

FORD—1935 coach, 2000 miles; $525; $75 down. 4761 Easton.

FORD—Tudor; '29; real buy; $85; $30 down. 4364 Easton.

FORD—1934 Tudor; $125 down.
FRED EVENS, FORDS, 5455 EASTON.

FORD—Coach; V-8, 1932; perfect; real buy; $265; terms. 2704 McNair.

FORD—'28 coach; new tires; very clean; $95; $25 down. 2213 S. Grand.

FORD—Late '29 coach, perfect, new tires, terms. 2860 McNair.

FORD—'33 coach, $335; like new, $50 down. 5121 Delmar.

FORD—'29; '29 Whippet, 4; '28 Durant; cheap; trade. 2651 Gravois.

FORD—Late 1932, perfect, low mileage, $255; trade. 5947 Ridge.

FORD—1934 de luxe Tudor; excellent condition. RE. 0442.

FORD—Tudor; 1932; V-8; good condition; $265; terms. 3114 Cass.

FORD—Coach; late '30; very good condition; only $165. 1915 N. 9th.

FORD—Coach, 1929; outstanding appearance, performance. $120. 2608 Marcus

FORD—Coach, latest 1933; new-car condition; real bargain. 3750 Jennings rd.

USED AUTOMOBILES FOR SALE

SALE! DISCOUNT
A DRASTIC CLEARANCE—BUY AT WHOLESALE PRICES
SAVE UP TO 20%
1934 FORD CABRIOLET. Special tires, spotlight, many extras. $475
1934 OLDS 8 CABRIOLET—like brand new..... $795
WE DO OUR OWN FINANCING

1934 Plymouth De L. Sedan,	$515	1930 Buick Sedan, Stan.	$195
1934 Plymouth De L. Coach,	475	1930 Pierce-Arrow Broug.	245
1934 Plymouth Stan. Coach,	445	1930 Chev. Coupe	150
1934 Ford De Luxe Sedan,	475	1930 Stude. 6 Sedan	145
1934 Ford D. L. Coa., radio,	445	1932 Essex Sedan	275
1934 Stude. De Luxe Coupe,	485	1930 Ford Spt. Coupe, R.S.	145
1934 Chev. Sedan Delivery,	425	1929 Ford R. S. Coupe	75
1932 Reo Royal Cpe., S.M.,	475	1929 Whippet Sedan	50
1930 Buick 4-Pass. Coupe,	195	1933 De Soto Cpe., 2d Series	375

1934 Chrysler Air-flow Four-Door Sedan; like new —Only $895
1934 Chrysler 6 Sedan De Luxe; like new —only.. $645

BOND MOTORS Inc.
OPEN SUN. 3722-24 S. GRAND LA. 6262

FRANKE AUTO SALES

'35 Ford De L. Cpe., radio, save $145		'34 Ford V-8 Coach, trunk, etc.	465
'34 Pontiac 8 2-dr. Sed., almost new	545	'34 Plymouth Special Coupe, excel.	445
'34 Plymouth De L. Coa., beautiful	475	'34 Chevrolet Master Coupe	475
'34 Ford V-8 Coach, trunk, etc.	465	'34 Ford De Luxe Coupe, beauty	450
'34 Plymouth Special Coupe, excel.	445	'33 Ford V-8 De L. Coach, bargain	375
'34 Chevrolet Master Coupe	475	'33 Plymouth De Luxe Coach	365
'34 Ford De Luxe Coupe, beauty	450	'33 Chevrolet Master Coupe	360
'33 Ford V-8 De L. Coach, bargain	375	'32 Buick 4-door Sedan, real buy	385
'33 Plymouth De Luxe Coach	365	'31 Chevrolet Coach, bargain	215
'33 Chevrolet Master Coupe	360	'30 Chevrolet Sport Roadster	150
'32 Buick 4-door Sedan, real buy	385	'30 Chevrolet Coach, A1 condition	150
'31 Chevrolet Coach, bargain	215	'29 Ford Coach, exceptional	125
'30 Chevrolet Sport Roadster	150	'29 Studebaker Light 6 Coach	95
'30 Chevrolet Coach, A1 condition	150	'29 Ford Coupe	85
'29 Ford Coach, exceptional	125		
'29 Studebaker Light 6 Coach	95		
'29 Ford Coupe	85		

MANY OTHERS—TERMS, TRADE
4811 DELMAR

Coaches For Sale

FORD—Latest 1932 V-8; perfect condition; will sacrifice. 317 DeBaliviere. Apt. 201

FORD—'34, '32, no reasonable offer refused; terms. 1644 S. Jefferson.

FORD—'31 coach; perfect; 14,000 miles; bargain; terms, trade. 2819 Gravois.

FORD—'32 V-8; side mounts; trunk; beautiful; trade, terms. 2819 Gravois.

FORD—1934 de luxe V8 tudor, $445; terms Barrett Weber, Inc., 3349 S. Kingshighway.

FORD—'35 de luxe, with radio, 3000 miles; like new. 5164 Enright.

FORD—Coach, 1931; like new; $165; terms. 3340 S. Jefferson.

FORD—Coach, 1933; driven very little; must sell today. 5605 Rhodes.

FOR

USED AUTOMOBILES FOR SALE

PRICE hammered down

WE'RE SELLING OUR CARS AT REGULAR WHOLESALE PRICE

NO TRADE-IN AT THESE PRICES

'33	PLYMOUTH COACH, P. D.	$360
'31	BUICK SEDAN, 6 ww. DE LUXE	$250
'31	OLDS SPORT COUPE	$240
'32	NASH SEDAN, 6 ww.	$225
'31	CHRYSLER SEDAN	$250
'32	STUDE. SEDAN DE LUXE	$260
'31	AUBURN CONV. COUPE	$260
'31	CHEV. SPORT COUPE, 6 ww.	$235
'31	FORD SPORT COUPE, R. S.	$175
'31	PONTIAC COUPE	$185
'30	CHEVROLET COACH	$135
'31	CHEVROLET COACH	$225
'30	DE SOTO SEDAN	$150

TO THE PUBLIC
Individuals or dealers can buy at these wholesale prices. No trades accepted at these prices. This is a real boni-fide stock-reducing sale. Come early.

'34 Ford Convertible Coupe	'33 De Soto De Luxe Coach
$395	$395
'34 Chevrolet Sedan	'34 Ford De Luxe Coach
$400	$400

'30	NASH SEDAN 6 ww.	$150
'32	FORD COUPE	$245
'29	OLDS COUPE	$95
'28	CADILLAC CLUB SEDAN	$145
'29	OLDS SEDAN	$125
'33	FORD VICT. COUPE	$375
'31	CHEVROLET ROADSTER	$185
'32	PLYMOUTH COACH	$175
'32	WILLYS ROADSTER, R. S.	$165
'31	FORD COUPE	$160
'30	PONTIAC COUPE, 6 ww.	$145
'31	GRAHAM COUPE	$150
'31	STUDEBAKER SEDAN	$195

20 MONTHS TO PAY BALANCE!

Auto Finance Co.

OPEN EVENINGS — **3145 Locust** — OPEN SUNDAY

LOVE-JOHNSON

QUALITY THAT SATISFIES — Ford — PRICES THAT PLEASE

'25	Jewett Coach	$ 35	
'26	Overland Coach	45	
'28	Ford Coupe	75	
'28	Ford Tudor	85	
'29	Plymouth Sedan	95	
'28	Chevrolet Coach	95	
'29	De Soto Sedan	95	
'29	Ford Coupe	95	
'30	Ford Roadster, R. S.	125	
'29	Plymouth Sedan	125	
'30	Nash Coupe	150	
'30	Essex Coach	150	
'29	Ford Town Sedan	145	
'30	Ford Coupe	175	
'30	Essex Sedan	175	
'30	Ford Tudor	135	
'30	Chevrolet Coupe	165	
'30	Ford De Luxe Sedan	195	
'30	Chevrolet Coach	195	
'30	Chrysler Sedan	225	
'30	Ford Town Sedan	225	
'31	Chevrolet Coupe	245	
'32	Plymouth Coach	235	
'31	Ford Town Sedan	265	
'32	Chev Coupe	$275	
'32	Ford V-8 D. L. Road.	275	
'32	Chev. Coach	295	
'32	Ford V-8 Coupe	275	
'32	Nash Sedan	325	
'33	Chev. Master Coach	375	
'33	Ford V-8 Victoria	395	
'33	Chev. Master Coupe	395	
'33	Plymouth Sedan	395	
'33	Plymouth Coupe	395	
'33	Chevrolet 4-Door Sed.	425	
'34	Ford V-8 D. L. Tudor	495	

SPECIAL
1935 Ford V-8 De Luxe Fordor. Gunmetal gray with broadcloth upholstery. Mr. Johnson's personal car. Big Saving.
Also
1935 Ford V-8 Tudor and Fordor demonstrators at real saving.

ALL CARS MARKED IN PLAIN FIGURES
OUR REPUTATION IS YOUR PROTECTION
5232-44 NATURAL BRIDGE
SALES LOT 3450 N. UNION

YOUR OPPORTUNITY

ALL PRICES GREATLY REDUCED

Our Used Cars have to be better because we back them with our reputation—plus our Money Back Guarantee.

		DOWN	MO.			DOWN	MO.
'34	Ford Coupe, $435	$145	$29.00	'32	Ford Sedan, $325	110	21.50
'34	Ford Coach, $465	155	31.50	'32	Ford Coach, $275	90	18.50
'34	Ford Sedan, $495	165	33.00	'32	Chevrolet Coach, $325	110	21.50
'34	Plymouth Sedan, $495	165	33.00	'32	Chevrolet Coupe, $300	100	20.00
'33	Dodge Sedan, $475	155	32.00	'31	Chevrolet Coach, $225	75	15.00
'33	Dodge Coach, $450	150	30.00	'31	Ford Coach, $225	75	15.00
'33	Plymouth Coach, $375	125	25.00	'30	Packard Sedan, $350	120	23.00
'33	Chevrolet Coach, $375	125	25.00	'29	Lincoln 7-Pass. Sed., $350	120	23.00
'33	Ford Coach, $365	125	24.00	'31	Pierce Club Sedan, $450	150	30.00
'33	Pontiac Coach, $450	150	30.00	'29	Pierce Coach, $250	80	17.00

175 CARS AND TRUCKS TO SELECT FROM. ALL CARS OVER $100 CARRY OUR MONEY BACK GUARANTEE.

SAM BREADON

6000 DELMAR RO 0147 — Authorized Ford Dealer — 4812 WASHINGTON — 3675 CHOUTEAU GR. 9737

OLIVER CADILLAC

The Dealer of Proven Dependability

'34	Ford De Luxe Fordor Sedan	$465	
'34	Olds 6 Touring Sedan, radio	650	
'34	Olds 8 Conv. Coupe	725	
'33	Olds 8 Spl. Coupe, 6 wheels	495	
'32	Olds 8 Sedan, 6 wheels	395	
'32	Ford Victoria, 6 wheels	295	
'31	La Salle 5 Sedan, 6 wheels	465	
'31	Olds 6 5 Sedan, 6 wheels	295	
'31	Studebaker 5 Sed., 6 wheels	$285	
'31	Nash 5 Sedan, very clean	265	
'31	Chevrolet 2-Pass. Coupe	225	
'31	Pontiac Coach	195	
'30	Studebaker 5 Sedan	165	
'29	Franklin 5 Sedan	245	
'29	La Salle 5 Coupe, 6 wheels	195	
'29	La Salle 2-Pass. Coupe	135	

MANY OTHERS — CONVENIENT *LOW COST* G. M. A. C. TERMS

3637 WASHINGTON

JUST WEST OF GRAND AVE.

Coupes For Sale

1934 Plymouth Coupe
You will have to drive this car to appreciate it; only $375; best buy in St. Louis today.
STANDARD MOTOR FINANCE, NEwstead 2280. 3108 Locust.

1935 Plymouth Coupe, $595
Run 1200 miles; a real chance to save; only $100 down, balance $30 per month; trade. 4454 Easton.

PLYMOUTH—'33 P. D. de'uxe coach, has had wonderful care; in splendid condition; sacrifice. Call Mr. Breeden, FL. 5250.

'33 PLYMOUTH COUPE RUMBLE SEAT VERY CLEAN **$385**
HILSTRAND, Vandeventer & Washington

Read POST-DISPATCH Want Ads.

Coupes For Sale

'34 Plymouth Coupe; special; runs and looks like new; real buy. **$475**
CROSBY MOTORS, 3000 Gravois. GR. 7377

PLYMOUTH—1933 P. D. COUPE, $355. DOWNTOWN CHEVROLET, CENTRAL 4250. 2300 OLIVE.

'34 PLYMOUTH COUPE DE LUXE REDUCED TO **$485**
HILSTRAND, Vandeventer & Washington

PLYMOUTH—1933 coupe; looks and runs like new; priced right.
WILLCOCKSON PONTIAC, 3900 West Pine

PLYMOUTH—Coupe; 1933; de luxe; side mounts; real buy; $350; $75 down; $20 month; trade. 4454 Easton.

PLYMOUTH—'30 coupe; rumble; A1; $165; $45 down. 4364 Easton.

PLYMOUTH—Coupe; 1930; excellent condition; $125; $40 down. 4454 Easton.

PLYMOUTH—'34 de luxe coupe; like new; $395; $95 down. 2213 S. Grand.

Phone WANT ADs to MAin 1111.

100 REPOSSESSED CARS MUST BE SOLD

'28	CHEV. SPORT COUPE	$ 40.00
'29	FORD COACH	49.50
'29	FORD SPORT ROADSTER	65.00
'28	WHIPPET COACH	42.50
'28	CHRYSLER COACH	65.00
'27	CHEVROLET SEDAN	45.00
'29	BUICK SPORT COUPE	95.00
'31	GRAHAM SPORT COUPE	195.00
'31	FORD SPORT COUPE	185.00
'31	CHEVROLET COUPE	195.00
'31	FORD COACH	185.00
'31	FORD SEDAN	195.00
'30	CHEVROLET COACH	165.00
'30	PONTIAC COACH	165.00
'31	STUDEBAKER SEDAN	195.00
'29	HUDSON SEDAN	95.00
'30	DURANT COACH	95.00
'30	FORD COACH, Needs Work	95.00
'30	OLDS COUPE	195.00
'30	BUICK SPORT COUPE	195.00

MANY OTHER BARGAINS
3519 PAGE — 3536 EASTON

RIEHL MOTOR CO.

1933	Chev. del. coach, only	$375
1933	Plymouth coupe, like new	375
1934	Dodge sedan demo.; big savings.	
1934	Plymouth del. coupe; r. s.; 10,000 miles	485
1933	Plymouth coach, like new	385
1930	Chev. coupe; rups fine	150
1929	Pontiac coach	105
1931	Ford Tudor; clean	200
1933	Dodge delivery coupe	425
1929	Chevrolet coach	95
1930	Hudson sedan; clean	175
1928	Ford Tudor; runs good	85
1929	Buick standard coach	150
1935	Plymouth coupe demo.; save money.	
1929	Ford coupe; rumble seat	75
1929	Pontiac cab; rumble seat	125

Many others. Terms, and we really trade.
2731 Sutton, Maplewood

Coupes For Sale

PLYMOUTH—'34 coupe, low mileage, $375. Terms. 717 S. Vandeventer.

PLYMOUTH—'34, P. D. de luxe coupe; A1; bargain; trade; terms. 2819 Gravois

PLYMOUTH—1932 coupe; perfect; new tires; $235; terms. 2860 McNair.

PLYMOUTH—1934 de luxe coupe; like new; $435; terms. 3340 S. Jefferson.

Pontiac '33 Sport Coupe..... **$465**
OLIVER CADILLAC 4140 Laclede

PONTIAC—'29; private party; sell for balance due. Sinclair Station, Delmar and DeGiverville.

PONTIAC—1932 sport coupe; two-tone blue and black; rumble; white wall tires, $325, $75 down, trade. 4761 Easton.

PONTIAC—Coupe; 1931, $225; 1932 Ford. Orange Front, 2209 Lynch.

PONTIAC—Coupe; latest 1929; A1 condition; cheap; trade; terms. 2766 Gravois.

ROCKNE—1932 coupe; $50 down. FRED EVENS, FORDS, 5455 EASTON.

'31 STUDEBAKER VIC.; radio and heater ..... **$75** DOWN
MIDTOWN, 3319 LOCUST

STUDEBAKER—'31 Victoria, clean, $265. KUHS, 2837 N. GRAND. FR. 2900.

STUDEBAKER—'34 dictator coupe, $445. Like new; $75 down. 5121 Delmar.

'33 TERRAPLANE COUPE; excellent, only ..... **$125** DOWN
MIDTOWN, 3650 S. KINGSHIGHWAY

WILLYS—1931 8 VICTORIA, $175. DOWNTOWN CHEVROLET, CENTRAL 4250. 2300 OLIVE.

WHIPPET 6—'30; good condition; must sell; trade; $60. 4064 Kennerly.

WHIPPET 4—Coupe; 1930; excellent condition; $65; $20 down. 4454 Easton.

WHIPPET—Coupe, 1929, $30; cheap, sedan. Orange Front, 2209 Lynch.

Roadsters For Sale

Buick '31 Roadster, 8-94..... **$325**
OLIVER CADILLAC 4140 Laclede

BUICK SPORT ROADSTER
$60 down; beautiful cordova grey; side mounts; $195.
MONARCH-FORD, Kingshighway & Enright

BUICK—1930 de luxe sport roadster; $1795; terms. 5244 Cabanne. FO. 4754.

BUICK—'31 sport roadster; rumble; small 8; just like new; terms. 1915 N. 9th.

CHEVROLET—'32, 6 wheels; personal car. 2300 Olive. CEntral 4250.

CHEVROLET—Roadster, '31; rumble; special price; trade, terms. 2819 Gravois.

CHRYSLER—75 roadster, $50. WEbster 1024.

1934 Ford Roadster
Be sure and look this one over if you are in the market for a roadster; only $395.
STANDARD MOTOR FINANCE, NEwstead 2280. 3108 Locust.

FORD—1931 sport roadster; rumble, side mounts; $175; $50 down; 14 months balance. 4761 Easton.

'31 Ford Sport Roadster; 2 spare tires; a classy car ....Down **$20**
CROSBY MOTORS, 3700 S. Kingshighway

FORD—1929; excellent shape; $75; terms. Pioneer, 1052 Big Bend.

FORD—1930 roadster; rebuilt motor; new finish; $85. 1216A Armstrong.

FORD—Sport roadster, '29 model; $50. 4583A St. Ferdinand.

FORD—1932 roadster, rumble seat; real buy. See Mr. Kaiser, 5640 Gravois.

FORD—1930 roadster, runs fine, $70 cash. 4010 Lindell, rear.

FORD—V-8; all clean, perfect; terms; '34 wheels. RI. 8302W.

FORD—Model T '24; $5. 5252 St. Louis.

FORD—'28 roadster; rebuilt; new tires; $85; $25 down. 2213 S. Grand.

USED AUTOMOBILES FOR SALE



3418 SOUTH KINGSHIGHWAY

NEED CASH?
- BORROW ON YOUR CAR
- $10.00 TO $500.00
- LIBERAL TERMS
- PRESENT PAYMENTS REDUCED
- MORE CASH ADVANCED

1935 Plymouth DeLuxe Sedan
1935 Plymouth DeLuxe Coach
1935 Ford V8 Tudor
1934 Chevrolet Master Sedan
1934 Chevrolet Master Coach
1934 Ford DeLuxe Sedan
1934 Ford De Luxe Coupe
1934 Ford DeLuxe Coach
1934 Buick 8-57 Sedan
1934 Olds Touring Sedan
1934 Terraplane Coach, Radio
1934 Plymouth Coach

USED CARS
- SMALL DOWN PAYMENTS
- LONGER TERMS
- LIBERAL TRADES
- BETTER SELECTION
- RELIABLE SERVICE

LET'S COMPARE CONDITION
2 LOCATIONS

3030 LOCUST — **LASKER** — 3418 SOUTH KINGSHIGHWAY
IN BUSINESS SINCE 1921

STUDEBAKER

5-DAY DRIVING TRIAL

'35 Ford De Luxe Coupe	*$575*
'34 Ford De Luxe Coach	*465*
'31 Ford Coupe, (clean)	*225*
'33 Chev. Coupe	*375*
'31 Chev. 6-W. Sedan, (perf.)	*295*
'34 Terraplane Sedan	*475*
'29 Whippet Coach (clean)	*135*
'33 Dodge Brougham, trunk	*475*
'33 Dodge Coupe	*395*
'32 Chrysler Imp. Coupe	*475*
'34 President Sedan	*895*
'32 President St. Regis Bro.	*445*
'29 President Sedan	*115*
'34 Commander Regal Sedan,	*795*
'31 Commander Regal Sedan	*275*
'29 Commander Victoria	*95*
'34 Dictator Sedan	*595*
'34 Dictator Coupe	*525*
'32 Dictator Sedan	*375*
'31 Dictator Sedan	*275*

Arthur R. Lindburg, Inc.
Grand and Lindell
Open Sunday and Evenings — *JE. 8850*

FINEST SELECTION of USED CARS

BEST LOCATION—15 MINUTES FROM ANYWHERE

AT THE LOWEST PRICE

3501 WASHINGTON 3501

'31	Auburn Sedan	$225		Hudson Sedan	$ 60
'28	Buick Coach	85	'34	Olds 8 Coupe	725
'32	Buick Sport Coupe	445	'32	Chevrolet Sedan	325
'30	Buick 7-Pass. Sedan	195	'34	Olds 6 Coupe	625
'30	Buick Sport Coupe	165	'34	Ford de luxe Sedan, radio	495
'28	Chrysler Cabriolet	75		Rolls Royce Sedan	445
'33	Dodge Coupe	445	'34	Chevrolet Sedan	545
'31	Essex Sedan	175	'31	Nash De Luxe Sedan	295
'31	Essex Sport Coupe	195	'29	Nash Sedan	75
'28	Essex Sedan	65	'29	Olds Coupe	100
'33	Pontiac Sedan	445	'31	Olds De Luxe Sedan	295
'34	Pontiac De Luxe Sedan	575		Packard De Luxe Roadster	350
'35	Ford De Luxe Sedan	595	'29	Packard Sedan	225
'34	Ford Coach	445	'27	Pontiac Coach	65
'33	Graham De Luxe Sedan	425		Reo Coupe	95
'28	Nash Coach	65	'31	Studebaker Sedan	245

OPEN EVENINGS — LOWEST TERMS — TRADE

Roadsters For Sale

FORD—'31 de luxe roadster; 6 wheels, trunk rack, rumble; $185; terms, trade. 5121 Delmar.

FORD—'32 sport roadster; $295. KUHS, 2837 N. GRAND. FR. 2900.

FORD—1931; good condition; must sell; $150. 511 Wilmington.

OAKLAND—Roadster; perfect motor; new tires; only $65. 5436 Murdoch.

STUDEBAKER—President; 8 de luxe sport roadster; latest 1932; radio, fender wells, chromium tire covers. See to appreciate. 1915 N. 9th.

STUDEBAKER—'31 sport roadster; $295. KUHS, 2837 N. GRAND. FR. 2900.

Sedans For Sale

FINANCE COMPANY MUST SELL. 50 cars to choose from; buy for balance due. 6514 West Florissant.

1931 AUBURN 8 SEDAN
Smooth running; good looking; at a fraction of its cost; $245, $60 down.
MONARCH-FORD, Kingshighway & Enright

Auburn '32 5 Sedan, 6 wheels **$375**
OLIVER CADILLAC 4140 Laclede

AUBURN—'31, 7 passenger, A1, never in service, $265. 5121 Delmar.

AUBURN—618, very clean, $100, terms. Pioneer, 1052 Big Ben.

AUBURN—Convertible sedan, 1930; looks brand-new, cheap. 8Sterling 3344.

AUBURN—1932; closing estate; bargain; terms arranged. Brock, 4418 Olive.

AUBURN—'31 sedan; free wheeling, side mounts; trade; terms. 2819 Gravois.

AUBURN—1929 sport, private party unemployed; must sacrifice. 2200A Menard.

AUBURN—Sedan, 1931; like new; $245; $45 down. 3340 S. Jefferson.

'34-41 Buick Sedan
In wonderful mechanical condition; built-in trunk; low mileage; has new-car appearance; a bargain for $695.
CLAY GOODLOE AUTO, 5841 Delmar.

'35-67 Buick Sedan
Company official's car; 6 wheels, black; low mileage; big saving.
CLAY GOODLOE AUTO, 5841 Delmar.

BUICK—'31, 4-door sedan; in remarkable condition; see this one and your auto shopping will be over; look; $295. 3962 West Pine.

BUICK—1927 standard sedan; mechanically overhauled; 2 new tires; good condition; reasonable. 4263 McPherson.

BUICK—'31 sedan, side mounts; here is a buy for someone in a used Buick.
WILLCOCKSON BUICK, 3900 West Pine.

BUICK—'27 4-door, perfect condition; new rubber; driven carefully by owner; bargain. 4814 Page.

Sedans For Sale

BUICK—'31 6-wheel sedan; perfect throughout; cheap; $95 down. Call Mr. Miller, Grand 7377.

'32 BUICK SEDAN **$495**
ARCHER-MANN 314 N. Sarah

BUICK—'27, standard, perfect condition; good tires; cheap. 4142 Maffitt.

BUICK—1931 de luxe sedan, $285; like new, $6.. down. 5121 Delmar.

'30 BUICK SEDAN **$275**
ARCHER-MANN 314 N. Sarah

BUICK—Sedan, 1931; 1928, clean. Orange Front, 2209 Lynch.

BUICK—'33 67 sedan; like new. KUHS, 2837 N. GRAND. FR. 2900.

'29 Buick Sedan; small 6; only. **$125**
BARNEY'S, 4415 Manchester

BUICK—1931 de luxe sedan, 6 wood wheels, perfect; $295. 3340 S. Jefferson.

BUICK—'32 sedan, 67, $465. KUHS, 2837 N. GRAND. FR. 2900.

BUICK—1932, 87, like new, bargain, trade, terms. 2766 Gravois.

BUICK—'31, standard sedan; perfect; special price; trade, terms. 2819 Gravois.

BUICK—1931, 4-door; in excellent condition; bargain. CH. 4836. No dealers.

CADILLAC 5-PASSENGER CLUB SEDAN Purchased brand-new for $4400; will sacrifice it for quick sale at approximately 10 per cent of its original purchase price. Excellent mechanical condition; used by only one driver. Outstanding bargain for one who desires a real automobile. Mrs. I. Kronick, 4605 Lindell. FOrest 4474.

CADILLAC—Sedan, 1931 V-8; beautiful, original condition; side mounts, radio, heater; see and drive to appreciate; $575; terms, trade arranged. 4454 Easton.

CADILLAC—1930 sedan. For information call ROsedale 1600.

CADILLAC—'29, 7-passenger, 6 wheels, A1 condition, $275. Frankel, FOrest 3300, 9 to 12 a. m., 7 to 8 p. m.

CHANDLER—Big 6, 5-pass.; good condition; Federal Garage, Eleventh and Walnut, Monday.

1934 Chev. De L. Sedan
Radio equipped; excellent condition throughout; priced to sell quick.
10-DAY SALE STILL GOING ON
75 Others to Select From
Grebe's, Oldest Olds Dealer
3600 S. Kingshighway. FLanders 0800.

'29 CHEVROLET SEDAN; clean throughout **$125**
MIDTOWN, 3650 S. KINGSHIGHWAY

CHEVROLET—1930 SEDAN, $175. DOWNTOWN CHEVROLET, CENTRAL 4250. 2300 OLIVE.

Sedans For Sale

CHEVROLET

16 CHEV SEDANS ALL MODELS

BIG 4 AUTO
2400 S. Jefferson

CHOICE OF 5 CARS
$49.00
NO MORE TO PAY.
Essex Sedan, '29.
Essex Coupe, '29; rumble seat.
Ford Coupe, '28.
Auburn Sedan.
Nash 4-Pass. Coupe.
MONARCH-FORD, Kingshighway & Enright.

CHEVROLET—'31 de luxe; perfect condition; must go today; reasonable. 4331 Lindell (rear).

CHEVROLET—1934, master sedan, $445; beautiful family car, $70 down, 18 months balance. 4761 Easton.

CHEVROLET—1929 sedan; trunk; car in good condition; a real bargain.
WILLCOCKSON PONTIAC, 3900 West Pine

CHEVROLET—'33 sedan, almost new, cheap, also 1931 Chevrolet sedan, $245, trade, terms. 2860 McNair.

CHEVROLET—Sedan, 1929; excellent condition; $110, $35 down. 4454 Easton.

CHEVROLET—Sedan, 1927, runs good, must sell, $35. 2608 Marcus.

CHEVROLET—'35 sedan, A1 condition; low mileage, $185 down.
PARDUE-SHELTON, 5220 NAT. BRIDGE.

CHEVROLET—1931, sedan; like new; $245; terms; trade. 3340 S. Jefferson.

CHEVROLET—'29, 4-door; cheapest car in town; $95; terms; trade. 2819 Gravois

CHEVROLET—Sedan, '26; $40. Rudolph Decorating, 6104 Virginia.

CHEVROLET—'31 de luxe; perfect; new tires; $35 down. 3631 Easton.

CHEVROLET—'29, like new, $119, $45 down, $3 week. 3350 N. Kingshighway.

$100 DOWN—$495
1934 FORD V-8 SEDAN
4-door de luxe; guaranteed.
Monarch-Ford, Kingshighway & Enright

CHEVROLET—1934, de luxe, $50 down; bargain. 2766 Gravois.

'30 Chevrolet Sed.; real bargain. **$165**
BARNEY'S, 4415 Manchester

CHEVROLET—Sedan, '28; looks, runs good; $65 today. 5151 Easton.

CHEVROLET—Sedan, 1929; a real bargain; $95; terms, trade. 4612 Easton.

CHEVROLET—1930 sedan, $165; $45 down. Trade. 4364 Easton av.

CHEVROLET—1934 Master sedan; almost new; terms. 3344 S. Jefferson.

CHEVROLET—Sedan, 1931; coach, 1930. Orange Front, 2209 Lynch.

CHEVROLET—De luxe sedan, 1932; almost new; $275; terms. 2704 McNair.

CHRYSLER—'34 de luxe sedan; 8000 original miles; can't be told from new; save nearly half; trade, terms. Others, 1915 N. Ninth st.

CHRYSLER 70—Sedan, 1931; excellent condition; side mounts; $195, $65 down, $14 month; trade. 4454 Easton.

CHRYSLER—1931, sedan, 6 wire wheels, nice family car, $195, $50 down; trade. 4761 Easton.

CHRYSLER—8, 1931 de luxe sedan, $295, $50 down. 5121 Delmar.

CHRYSLER 70—Sedan; 1930; runs perfect; cheap, trade, terms. 2766 Gravois

DE SOTO—'30; clean; good motor; Ford, '29, perfect; bargain. 2651 Gravois.

DE SOTO—'32, A1; free wheeling, $245; terms, trade. 3340 S. Jefferson.

USED AUTOMOBILES FOR SALE

History Beginnings



You needn't ACCIDENTALLY discover a REMARKABLE USED CAR BUY. You can *plan* to get a DEPENDABLE CAR at a low price. Just plan to see those we are offering.

REMEMBER: SIX MONTHS' GUARANTEE

1932	De Soto Coupe	$295	
1933	Chevrolet Coupe	395	
1934	Airflow De Soto Sed.	795	
1934	Chevrolet Coach	525	
1933	De Soto Coach	450	
1933	Ford V-8 Coach	395	
1934	Plymouth Conv. Cpe.	550	
1931	Ford Tudor	250	
1931	De Soto Sedan	295	
1930	Ford Coupe	195	
1930	Essex Sedan	150	
1929	Willys-Knight Sedan	95	
1929	Buick Coach (five)	150	
1929	Hup Sedan (cheap)	150	
1928	Chevrolet Coach	50	
1933	Plymouth Sedan	$450	
1934	Ford 8 Coupe	445	
1933	Essex Coupe	295	
1934	Plymouth Coupe	525	
1933	Plymouth Coupe	395	
1932	Chevrolet Cch., 6 w. w.	345	
1934	Ford 8 Coach	475	
1933	Pontiac 8 Sedan	495	
1933	Dodge Sedan	495	
1931	Chrysler Im. 8 Sedan	445	
1930	Pierce-Arrow Coupe	395	
1931	Auburn Sedan	250	
1931	Hupp 8 Sedan	295	
1932	Auburn 12 Coupe	395	
1933	Willys Coupe	395	

Also a Fine Assortment of Cheaper Cars
Embracing All Models and Makes at Astoundingly Low Prices

St. Louis' Largest New and Used Car Dealer
OVER 2000 CARS SOLD ANNUALLY
Remember, your terms, and we really will trade—33 Years in Business

WEBER IMP. & AUTO CO. and Subsidiary **MOUND CITY MOTORS**
GA. 3356. Distributors of Hupmobile, De Soto and Plymouth. GA. 3357
Main Building—18th to 19th on Locust—One Entire City Block

MENDENHALL

LOCUST AT JEFFERSON

Price, Quality, Selection in Our Used Cars
All Cars Plainly Marked—Satisfaction Guaranteed!

COUPES

FORD '34, 7000 miles	$445
FORD '33, almost new	$375
PLYMOUTH '33. See this.	$355
FORD '32, De Luxe, Rum.	$325
FORD '32, overhauled / CHEVROLET '32, Sport	$295
FORD '31, Special Tires	$215
GRAHAM '30, Sport	$185
CHEVROLET '30, A1 sh.	
ESSEX '31, a 'Leader'	$155
FORD '30 Sport / OAKLAND '29, Special	$135
FORD '29, Sport / CHEVROLET '29, Spcl	$85
GRAHAM '30, big value	$75
BUICK '27, 4-passenger	$45
FORD 'T,' runs good	$20
BUICK '31, Model 8-98	

COACHES

FORD '34, Victoria / CHEVROLET '34, Mstr.	$495
FORD '34, De Luxe Special.	$485
FORD '34, new motor	$465

CHEVROLET '34, Special.	$395
CHEVROLET '33, Master.	$375
PLYMOUTH '33, immac.	$375
AUBURN '32, Broughan.	$345
FORD '31, refinished	$225
CHEVROLET '30, n. rings'	$185
FORD '30, a bargain	$150
FORD '29, as low as	$85
PLYMOUTH '29, reduced.	$85
FORD '28, 2 of these	$75
ESSEX '29, looks good	$60
NASH '26, well worth	$30

SEDANS

FORD '34, Le Luxe Special.	$475
FORD '31, town type	$245
GRAHAM '30, reduced to.	$175
WHIPPET '30, 6 cyl. / FORD '29, just traded	$135

OPEN CARS

CHEVROLET '31, Cabr'let.	$265
FORD '30 Roadster / CHEVROLET '30 Rdstr	$145
Ford '29 & '28 Rdstrs., $50 Up	

Open Day & Night. For 20 Years, Largest Ford Dealer

A SAFE PLACE TO BUY A USED CAR

NASH—PACKARD—LAFAYETTE

LARGE CARS AND SMALL— VALUES TO SUIT ALL PURSES

1933	Franklin Sedan	$545	
1934	Chevrolet Coupe	475	
1932	Ford Coupe	265	
1932	Packard Sedan, 5-p.	795	
1929	Packard Club Sedan, 5-p.	195	
1929	Packard Sedan	175	
1929	Hudson Sedan, 7-p.	175	
1930	La Salle Sedan	225	
1934	Lafayette Sedan	$525	
V-16	Cadillac Town Sedan	675	
1932	Chrysler Coupe, 4 p.	475	
1930	Packard Club Sedan	345	
1931	Nash Sedan, 5-p.	275	
1932	Auburn Coupe	265	
1934	Studebaker Dictator Coach	545	
1930	Hudson Sedan	225	

BERRY MOTOR CAR CO.
2211 Locust St. — Open Sunday and Evenings — CEntral 3131

SUNSET Ford

		Price	Down
1928	Hudson Sedan	$ 65	$ 20
1930	Ford Coupe	165	40
1930	Ford Coach	185	50
1930	Chevrolet Coach	195	60
1931	Essex Coach	175	50
1932	Auburn Coupe	265	75
1932	Ford Coupe	275	75
1932	Ford De Luxe Coach	295	75
1931	Studebaker De L. Sed.	245	75
1932	Dodge 5-Pass Victoria	295	75
1933	Ford Coupe	395	95
1934	Ford De Luxe Coach	450	100
1933	Ford De Luxe Sedan	395	100
1934	Ford De Luxe Coupe	450	100

Many Others to Select From.
Open Sundays and Evenings.
4035 LINDELL BL.
JEFFERSON 2901.

Sedans For Sale

'31 DODGE DH SEDAN REFINISHED A BARGAIN **$295**
HILSTRAND, Vandeventer & Washington

DODGE—1933 DE LUXE SEDAN, $395. DOWNTOWN CHEVROLET, CENTRAL 4250. 2300 OLIVE.

'33 DODGE SEDAN DE LUXE REDUCED TO **$465**
HILSTRAND, Vandeventer & Washington

DODGE—1933 sedan, $425; like new, $85 down. 5121 Delmar.

DODGE—Sedan D. L., 1932. Orange Front, 2209 Lynch.

DODGE—1935 sedan; real buy; terms; trade. 3645 Chippewa.

DODGE—De luxe sedan, 1934. like new, radio, heater, $590. RI. 5219R.

DODGE—1935 de luxe sedan; like new; terms; trade. 3340 S. Jefferson.

DODGE—'27 sedan; like new; good tires; $30 cash. 2819 Gravois.

ESSEX—Terraplane, '32 sedan; runs perfect; bargain; trade; terms. 2819 Gravois.

ESSEX—'29 sedan; like new; $65; terms; trade. 2819 Gravois.

'34 FORD V-8 DE LUXE SEDAN Like new throughout; only $100 down; 18 months on balance.
HALLENBERG-WAGNER MOTOR CO. 5145 Easton. ROsedale 9565.

$74.00, THAT'S ALL
1928 Ford 4-door sedan.
MONARCH-FORD, Kingshighway-Enright.

O'LEARY McCLINTOCK

REAL BARGAINS

		Price	Down
'30	Ford panel truck	$125	$10
'30	Ford coupe excellent	155	45
'30	Chrysler 66 sport coupe	165	55

SALE

nings

e Cream Cone

AT THE WORLD'S FAIR IN ST. LOUIS A CLERK IN A REFRESHMENT PARLOR HAD NO RECEPTACLE IN WHICH TO PUT ICE CREAM HE HAD PROMISED TO ONE OF THE DANCERS ON "THE MIDWAY." HE ROLLED IT UP IN A WAFFLE AND ACCIDENTALLY INVENTED THE ICE CREAM CONE

EMARKABLE USED ABLE CAR at a low

GUARANTEE

outh Sedan $450
8 Coupe 445
Coupe 295
outh Coupe 525
outh Coupe 395
rolet Cch., 6 w. w. 345
8 Coach 475
ac 8 Sedan 495
e Sedan 495
ler Im. 8 Sedan 445
e-Arrow Coupe. 395
rn Sedan 250
8 Sedan 295
rn 12 Coupe.... 395
s Coupe 395

per Cars
oundingly Low Prices
ed Car Dealer
NNUALLY
d we really
Business
ND CITY MOTORS
d Plymouth. GA. 3357
ne Entire City Block

HALL
FERSON
Our Used Cars
tion Guaranteed!
LET '34, Special..$395
LET '33, Master..$375
TH '33, immac...$375
'32, Broughan...$345
refinished $225
LET '30, n. rings'$185
a bargain.....$150
as low as.....$85
TH '29, reduced..$85
2 of these.....$75
9, looks good....$60
well worth.....$30

SEDANS

Le Luxe Special.$475
town type.....$245
'30, reduced to..$175
'30, 6 cyl. }$135
just traded }
PEN CARS
LET '31, Cabr'let.$265
Roadster..... }$145
LET '30 Rdstr }
'28 Rdstrs., $50 Up
rgest Ford Dealer

ED CAR
—LAFAYETTE
SUIT ALL PURSES
ayette Sedan $528
iac Town Sedan 675
sler Coupe, 4 P.... 475
ard Club Sedan 345
a Sedan, 5-p. 275
urn Coupe 265
ebaker Dictator Coach 545
on Sedan 228
R CO.
ings CEntral 3131

O'LEARY
CLINTOCK
AL BARGAINS

	Price	Down
d panel truck	$125	$40
d coupe excellent	155	45
sler 66 sport		
e	165	55
d coupe, special	175	55
d coupe, new		
t	195	60
d tudor, excellent	215	65
d V-8 Fordor		
	$285	85
or	310	90
rolet de luxe		
h; air wheels;		
mounts, trunk;		
r extras	325	85
outh fordor se- special	325	85
outh coach, P.		
like new	365	95

RS TO CHOOSE FROM.
411 EASTON

Sedans For Sale

on sedan, late 1931, one of the built; must sell, no reasonable sed. 4711 Natural Bridge. EV.

town sedan; absolutely a per- original finish; almost new; seen to be appreciated. N AUTO CO., 3907 Easton.

35 tudor, de luxe; same as new, d; reasonable. 1001 Market, p. m.

rdor sedan, 1934 de luxe; like 0, $85 down, $25 month; trade, aston.

V-8 deluxe 4-door sedan, ate glass; driven only 1500 make big sacrifice. Call Mr. er, FL. 5250.

35 deluxe sedan; 1200 miles! family car, $595; $95 down. aston.

TUDOR
ER-MANN $225
314 N. Sarah

4-door sedan, actual 13,000 echanically A-1; down $125. Wheeler, GRand 7377.

34 Victoria, low mileage, clean, ade, private. 401 Flad.

35, de luxe, 3000 miles, $100 ade. 2766 Gravois.

2 V-8 de luxe sedan, $275; $50 Trade. 4364 Easton av.

wn sedan, 1931; like new; bar- ade, terms. 2766 Gravois.

USED AUTOMOBILES
For Sale

FORDS

8 unusual values in 1934 model Fords — All like new, viz:

De Luxe Tudor	$495
Tudor	475
Coupe	475
De Luxe Coupe	485
Fordor	495
De Luxe Fordor	510
Coupe	450
De Luxe Tudor	475

—also several other '34 models including Nash, De Soto and Chevrolet. Small down payment. Easy Universal Credit terms on balance. Open evenings and Sunday.

FORD MOTOR SALES CO.
5127 Delmar FOr. 8900

Sedans For Sale

FORD—'31 de luxe sedan; wire wheels; $185; $40 down. 4364 Easton av.

FORD—1931, good condition, $175. Forest Quincy.

FORD—1934 de luxe sedan, $425; like new, $75 down. 5121 Delmar.

FORD—Sedan, model A; good condition; $85. 2704 McNair.

FORD—Sedan, 1932, 1930 coach, $145. Orange Front, 2209 Lynch.

FORD—Town sedan; almost new, clear throughout. 2860 McNair.

FRANKLIN—1929, 7-passenger, new tires, trade; sacrifice. JE. 8372.

GARDNER—1929, small 8; good condition; trade, $65. 4064 Kennerly.

'31 GRAHAM 8 SEDAN 6 WHEELS, REFINISHED $335
MILSTRAND, Vandeventer & Washington

GRAHAM—6—Sedan, 1932; cleanest in town; see to appreciate; $295, $75 down, trade. 4154 Easton.

'29 Graham Sedan; 6 wheels, spc. Sedan, except, clean. Down $65
CROSBY MOTORS, 3000 Gravois. GR. 7377

'29 Graham-Paige 6 Sedan; only $125
BARNEY'S, 4415 Manchester

'29 Graham SEDAN $145
ARCHER-MANN 314 N. Sarah

GRAHAM—Sedan, looks good; priced to sell; $85 down.
FARDUE-SHELDON, 5220 NAT. BRIDGE.

GRAHAM—'29, like new. $30 down, $15 per month. 4824 Delmar.

GRAHAM—6—Sedan, 1931; excellent condition; $165, $40 down. 4454 Easton.

'30 Hudson 6 Del. Sedan; spec. $165
BARNEY'S, 4415 Manchester

HUDSON—'28 sedan; runs perfect; bargain; $48; terms; trade. 2819 Gravois.

HUPMOBILE—Sedan, 1929, $125; perfect condition. 2949 Virginia.

HUPMOBILE—'33, real bargain. $75 down; trade. 1644 S. Jefferson.

HUPMOBILE—S, 1931 sedan, $195, like new, $50 down. 5121 Delmar.

HUP SEDAN—1931; like new; $195; terms; trade. 3340 S. Jefferson.

'30 La Salle '30 Club Sedan, 6 w. $375
LIVER CADILLAC 4140 Laclede

'30 La Salle '30 Club Sedan Imp. $295
LIVER CADILLAC 4140 Laclede

LA SALLE—Late '30, 7-passenger, like new; chauffeur driven; must sacrifice. PRospect 8975. 5210 Bischoff.

LA SALLE—'30 sedan, de luxe sedan; $225; side mounts, $50 down. 5121 Delmar.

MARMON—1931 sedan, 6 wheels, low mileage; owner; $495.

WILLCOCKSON BUICK, 3900 West Pine.

NASH-LA FAYETTE DEMONSTRATOR
1935 4-door, 6-window sedan; very low mileage; guaranteed; sold new for $787; price now $695. Terms, trade. Open Sunday.
Nash St. Louis Company
Nash-Lafayette Distributors
2201 Locust St. CEntral 2500

DEMONSTRATOR NASH-LA FAYETTE
1935 2-door Sedan; driven 4500 miles; guaranteed; sold new for $695; price now $595; terms, trade. Open Sunday.
NASH ST. LOUIS CO.,
Nash-Lafayette Distributors,
2201 LOCUST ST. CEntral 2500.

NASH—1933 sedan; $125 down.
FRED EVENS, FORDS, 5455 EASTON.

NASH—Sedan, 1929 light 6, perfect, $115; terms. 2704 McNair.

NASH—'29, looks good; cheap for cash. 1808 Chouteau.

'33 Olds Sedan De L.; trunk, $485
like new finish like new
CROSBY MOTORS, 3000 Gravois. GR. 7377

OLDSMOBILE—1935 touring sedan, built-in trunk; save yourself plenty money, trade. 4761 Easton.

OLDSMOBILE—1932 6 De Luxe sedan; 6 wheels, spotlight, trunk; beautiful; trade. 3340 S. Jefferson.

OLDSMOBILE—'34 50 sedan; $695.
KUHS, 2837 N. GRAND. FR. 2900.

OLDSMOBILE—Sedan; latest 1929; runs perfect; $115; terms. 2704 McNair.

OLDSMOBILE—1935 sedan, big savings. Jefferson.

OLDSMOBILE—Sedan, latest 1932; 6, almost new, terms. 2704 McNair.

OPEL—4-door sedan, $80; terms. Barrett Weber, Inc., 3349 S. Kingshighway.

PACKARD—1929 SEDAN, $145.
DOWNTOWN CHEVROLET,
CENTRAL 4250. 2300 OLIVE.

PACKARD—Sedan, 1928 7-passenger; excellent condition; $125; terms. 4454 Easton.

PACKARD—1931, deluxe sedan; 6 wire wheels, trunk; nice family car, $365. 4761 Easton.

PACKARD—'32 de luxe sedan; driven 18,000 miles; like new; $685; terms; trade. 3340 S. Jefferson.

PACKARD—'30 club sedan, $285.
KUHS, 2837 N. GRAND. FR. 2900.

PACKARD—'29 club-sedan; bargain. 6185 Delmar.

PACKARD—'30, A1, no reasonable offer refused; terms. 3340 S. Jefferson.

PLYMOUTH—Sedan, deluxe 7-pass.; A1 $225. 5791 Westminster.

PLYMOUTH—De luxe 6, 1928; like new; perfect; $117. 3907 Fairview.

PLYMOUTH—De luxe '29 sedan; excellent finish; perfect; very clean inside; 6 good tires; driven 25,000 miles; see today; terms.
CHEVROLET, 5616 GRAVOIS.

PONTIAC—TWO 7-PASSENGERS
1931 Pierce; 1928 Cadillac
LIBS, 3720 S. Kingshighway.

PLYMOUTH 1930 SEDAN
completely overhauled; excellent condition; tires; only $40 down.
HALLENBERG-WAGNER MOTOR CO.
8215 Gravois. FLanders 5400.

PLYMOUTH 1935 Sedan, $650
Few weeks; real opportunity to save; $1042; only $100 down, balance to trade. 4364 Easton av.

DOUBLE SERVICE DOUBLE SERVICE

2 SERVICES FOR MOTORISTS



SERVICE NO. 1 SERVICE NO. 2

Auto Loans
$10 to $1000
Check These Features
- Any Year or Model
- Quickest Money in Town
- Our Money Is the Same . . Our Service Is Different
- Low Legal Rates
- Highest Appraisals
- Friendly and Confidential Service
- Refinancing Cash Advanced

Loan Department
2936 LOCUST

RED HOT SPECIALS
ONLY $95 DOWN

'34 Studebaker Sedan	$475
'34 Ford V-8 Coupe	$445
'34 Chevrolet Coach	$475
'33 Plymouth Coupe	$295
'33 Ford V-8 Tudor	$365
'33 Chrysler Sedan	$395
'33 Nash DeLuxe Sed.	$395

Main Store 2936 Locust

USED CARS
MAIN STORE—2936 LOCUST ST.

	Price	Down
'31 Ford Sport Road.	$99.95	$25
'29 Chev. Cpe., w. w.	$99.95	$25
'29 Dodge Coach	$99.95	$25
'30 Ford Tudor	$145.00	$45
'30 Willys-Knight Sed	$135.00	$40
'29 Chrysler Sedan	$149.95	$50
'31 Ford Tudor	$175.00	$50
'31 Buick Coupe	$175.00	$55
'31 Chev. Coach	$185.00	$55
'31 Hudson Coach	$175.00	$50
'30 La Salle Coupe	$185.00	$55
'31 Studebaker Sedan	$195	$55
'32 Ford V-8 Tudor	$215	$60
'32 Plymouth Coupe	$195	$55
'32 Chev. Coach	$245	$65
'31 Oldsmobile Sedan	$225	$60
'30 Buick Sedan	$185	$55
'33 Plymouth Coach	$295	$75
'33 Chevrolet Coupe	$335	$75
'33 Essex Sedan	$295	$75
'32 Olds Coach	$295	$75
'33 Dodge Sedan	$375	$65

USED CAR LOT—THERESA AND DELMAR

$39.95 Full Price
Pay Only $14.50 Down
'28 Chev. Coach. See it.
'29 Stude. Coupe. Some car.
'28 Chevrolet Coupe. Bargain.
'28 Chrysler 4-Pass. Coupe.
'28 Oakland Sedan. Hurry.
'28 Buick 4-Pass. Coupe.

$59.95 Full Price
Pay Only $19.50 Down
'29 Oakland Coupe. Rumble Seat
'28 Buick Sedan. See it.
'29 Hudson Sedan. Hurry.
'29 Ford Coupe. Rumble seat.
'29 Chevrolet Cab Coupe.
'28 Packard Sedan. Bargain.

★ TERMS—OVER 20 MONTHS TO PAY ★

MAIN STORE 2936 LOCUST JEff. 2464
GUARANTY MOTOR CORP.
USED CAR LOT THERESA & DELMAR JE. 9639
OPEN NIGHTS AND SUNDAY

DOUBLE SERVICE DOUBLE SERVICE

KENNY

	Down	Cash
1926 Ford Tudor	$ 20	
1929 Durant Six Coach	25	10
1928 Chev. Coach	35	15
1929 Chevrolet Coupe	85	30
1928 Ford Cpe. (late) new tires	85	30
1929 Chevrolet Coach	95	30
1929 Chevrolet Coupe	110	35
1929 Chevrolet Coach, Excel.	125	35
1929 Pontiac Coupe, Excel.	135	40
1929 Chrysler 65 Coupe	135	35
1929 Chev. Sed., overhauled (new tires)	160	40
1930 Chevrolet Coupe	165	45
1930 Pontiac Coupe (rumble)	185	50
1930 Ford Coupe	195	50
1930 Ford Tudor, overhauled	195	50
1930 Chev. Coach, new tires	195	50
1931 Ford Victoria	225	65
1931 Ford Tudor, new tires	225	65
1931 Chevrolet DeLuxe Coupe	245	65
1932 Chev. Coach, new tires	260	75
1931 Chevrolet Coach	260	65
1932 Ford V-8 Sedan	265	65
1931 Chev. DeLuxe Sedan	285	75
1932 Ford Coupe, overhauled	285	75
1932 Ford V-8 Sedan	295	80
1931 Chev. Coach, Excel.	310	85
1933 Plymouth Coupe, Excel.	365	85
1933 Ford Tudor, overhauled	365	85
1933 Chev. Coach, Excel. (Master)	375	85
1933 Plymouth Sedan, Excel.	385	100
1933 Chevrolet Sedan, new tires (Master)	425	100

USED CARS WANTED
THOS. S. KENNY
4821 EASTON

Sedans for Sale

1935 Plymouth Sedan
Practically new throughout; save money on this one today.
10-DAY SALE STILL GOING ON
75 Others to Select From
Grebe's, Oldest Olds Dealer
3600 S. Kingshighway. FLanders 0800.

PLYM'OUTH—'35; 4-door sedan, by factory representative, new car condition; low mileage; call at 2366 South 39th st., 1st floor North.

'33 PLYMOUTH SEDANS SEVERAL AS LOW AS $375
MILSTRAND, Vandeventer & Washington

PLYMOUTH—1935, sedan, artillery wheels 6000 actual miles, $435; $85 down. 4761 Easton.

PLYMOUTH—'32 P. B., excellent condition, $245; private, after 10:30. 2737 Arlington.

PLYMOUTH—1935 de luxe sedan; bargain; terms; trade. 3645 Chippewa.

PLYMOUTH—1933 sedan, $370; terms. Barrett Weber, Inc., 3349 S. Kingshighway.

PLYMOUTH — '32 sedan; A1 condition; cheap; trade; terms. 2819 Gravois.

PLYMOUTH—'33 sedan; like new; bargain; trade; terms. 2819 Gravois.

PLYMOUTH—1934 de luxe sedan, $465; like new, $85 down. 5121 Delmar.

'33 PONTIAC
2-door touring sedan, 6-wheel equipment; built-in trunk; in perfect condition; a wonderful buy; $475.
4 LAY GOODLOE AUTO, 5841 Delmar.

1935 Pontiac 6 Sedan
Four-door deluxe; been driven 2000 miles; has every appearance of a new car; you can buy this car and save the first year depreciation.
STANDARD MOTOR FINANCE,
NEwstead 2280. 3108 Locust.

'32 PONTIAC SEDAN REALLY ABOVE THE AVERAGE $335
MILSTRAND, Vandeventer & Washington

PONTIAC—1929 sedan, like new, $125, trade, terms. 2860 McNair.

PONTIAC—'34 sedan, clean, $645.
KUHS, 2837 N. GRAND. FR. 2900.

PONTIAC—1931 6 sedan; like new; $245; terms. 3340 S. Jefferson.

PONTIAC—1933 de luxe sedan; like new; $395; terms. 3340 S. Jefferson.

PONTIAC—Sedan; late 1929; perfect condition; $115. 2704 McNair.

PONTIAC—Sedans, 1931, 1929, clean. Orange Front, 2209 Lynch.

PONTIAC—1931 de luxe sedan, $195. Barrett Weber, Inc., 3349 S. Kingshighway.

PONTIAC—1932, sport beautiful, $285; $75 down. 2506 S. Jefferson.

PONTIAC—'34 sedan, clean, $645.
KUHS, 2837 N. GRAND. FR. 2900.

NO MONEY DOWN, $3 WEEKLY
Studebaker sedan in A1 condition; $50 is all you pay.
HALLENBERG-WAGNER MOTOR CO.
8215 Gravois. FLanders 5400.

STUDEBAKER—Sedan, first series, 1935; best buy in town; side mounts, radio, heater; this is a real opportunity to save; only $595; easy terms, trade. 4454 Easton.

JORDAN MOTOR SALES
Wellston's Ford Dealer

'32 PLYMOUTH CONVERTIBLE COUPE Repainted, new top, new seat covers.	'34 FORD V-8 COACH Low mileage; new car terms.
'32 OLDS COUPE 6 wheels, rumble seat.	'31 FORD TUDOR Actual mileage. Perfect condition.
'34 STUDEBAKER COUPE Dictator 6; rumble seat.	'32 FORD V-8 COUPE A perfect running car.
'30 LINCOLN CONVERTIBLE SEDAN Trunk, 6 wheels, radio.	'32 FORD 4-CYLINDER ROADSTER A1 condition.
'32 WILLYS 6 SEDAN Thoroughly reconditioned.	'30 FORD COUPE 1 standard, 2 sport models.

AS LOW AS $5 DOWN
WHY WAIT TILL JULY 1st
WE WILL BUY YOUR LICENSE AT HALF PRICE
Always Open **6353 Easton Ave.** EVergreen 5615

SEE MONARCH FOR A NEW Ford or a good used car
KINGSHIGHWAY and ENRIGHT

Sedans For Sale

STUDEBAKER—1934 de luxe sedan, 6 wire wheels; covers to match; built-in trunk, $595. 3340 S. Jefferson.

STUDEBAKER 6—1934 sedan, beautiful family car, $425; $75 down; 16 months balance. 4761 Easton.

STUDEBAKER—7-passenger '32 President, $195; must be sold. Apply before noon or evenings. 1253 N. Euclid.

STUDEBAKER—'29 sedan; standard 6; good tires; $50; terms. 2819 Gravois.

STUDEBAKER—Sedan; good condition. 2334 S. 9th.

STUDEBAKER—'31 sedan; clean; $195. KUHS, 2837 N. GRAND. FR. 2900.

WHIPPET—1930 sedan, perfect, new tires, $85; terms. 2860 McNair.

1933 Willys Sedan
Four-door; just like new; cheap transportation; cheaper to run than carfare; only $275.
STANDARD MOTOR FINANCE,
NEwstead 2280. 3108 Locust.

WILLYS—1932 6 sedan; beautiful family car, $295; $60 down, trade; must sell. 4761 Easton.

'31 Willys 6 Sedan; real car. $175
BARNEY'S, 4415 Manchester

WILLYS—'32 sedan, almost new, $185; trade, terms. 2860 McNair.

Touring Cars For Sale

1930 Packard Phaeton
Six wire wheels; real classy; cost over $2500 new; been driven very carefully; if you are in the market for this type of car, you sure will buy this one. Only $275.
STANDARD MOTOR FINANCE.
NEwstead 2280. 3108 Locust.

FORD—1931 sport phaeton, 6 wire wheels, $165; $45 down; 16 months balance. 4761 Easton.

FORD—'25 touring; runs good, $15. Call PA. 1757.

GRAHAM—'32, phaeton, beauty, real buy, terms, trade. 3340 S. Jefferson.

LA SALLE—'30 PHAETON; $285.
DOWNTOWN CHEVROLET,
CENTRAL 4250. 2300 OLIVE.

STUTZ—Phaeton; special, $68.50; it's a beauty. 8417 Tennessee, Luxemburg.

Trucks For Sale

25 TRUCKS, ALL TYPES
'34 to '29 Chevs., Fords, Internationals, hydraulics, gravities, dumps, pickups, panels, stakes, etc.; try to beat our prices
BARNEY'S, 4415 Manchester

CHEVROLET—1932, truck; closed cab, steel dump body, dual wheels, will haul 5 ton, $195, $75 down. 1930 Ford State truck, closed cab, $110. 4761 Easton.

CHEVROLET—'34 1½-ton truck, $385
'33 Chevrolet, 1½-ton 325
'34 Chevrolet pickup 395
HARDY CHEVROLET, 5616 GRAVOIS.

Trucks For Sale

TRUCKS
FOR BALANCE DUE

	Price	Down
'33 Ford Cab.	$225	$65
'32 Chev. Gear Dump.	195	50
'31 Chev. Panel	195	50

WELFARE FINANCE CO.
1039 N. GRAND

TRUCKS
1934 Chevrolet, 131" dual, stake body.
1934 International, 1½ chassis & cab.
1933 International, 8¼ panel.
1933 Chevrolet, 131" dual, cab.
1931 Chevrolet, ½ dual, cab.
1931 Ford, ½ panel.
1931 Ford, 1½, with steel body.
1930 Chevrolet; 1½, stake body.
1930 Ford, ½-ton panel.
1929 Chevrolet, 1½, coal body.
1929 Chevrolet, ½ panel.
All priced low; terms to suit.
JOHNSON CHEVROLET,
3655-59 OLIVE

CHEVROLET
18 CHEV. TRUCKS ALL MODELS
BIG 4 AUTO
2400 S. Jefferson

'30 Chevrolet Coupe	$165
'29 Buick Standard	150
'30 Chevrolet Coach	185
'31 Chevrolet Coach	265
'31 Chevrolet Coupe	245
'29 Graham Sedan	125
'29 Pontiac Coach	55
'28 Whippet Coach	37
'31 Chevrolet Sedan	265
'30 Reo Sedan	175
'31 Hudson Sedan	250
'28 Chevrolet Sedan	60
'29 Chrysler Sedan	95
'29 Nash Sedan	85
'27 Buick Standard	75
'30 Pontiac Coach	205
'29 Chevrolet Coupe	125

Any Terms Within Reason.

HARDY CHEVROLET
4617 GRAVOIS. 5616 GRAVOIS.

CHEVROLET—1934 1½-TON HYDRAULIC DUMP BODY, LOW MILEAGE.
DOWNTOWN CHEVROLET,
CENTRAL 4250. 2300 OLIVE.

CHEVROLET—1930, ½ PANEL, $185.
DOWNTOWN CHEVROLET,
CENTRAL 4250. 2300 OLIVE.

CHEVROLET—1934 1½-ton chassis and cab; dual wheels, like new, $375; terms, trade. 5121 Delmar.

USED AUTOMOBILES FOR SALE



2 in 1 SERVICE

Borrow where you can Buy
Buy where you can Borrow

AUTO LOANS
$10 to $500
50,000 satisfied customers is our most convincing argument for coming to Welfare when in need of money. Our service has been found to be quick, confidential and courteous.
IMMEDIATE CASH
REFINANCING
LEGAL RATES
5 OFFICES
General Offices
1039 N. Grand

SOUTH ST. LOUIS	NORTH ST. LOUIS
3601 Gravois	5300 Nat. Bridge
MAPLEWOOD	WELLSTON
7298 Manchester	5893 Easton

USED CARS
WE REPEAT WHEN WE CUT.. WE CUT!
Our Friday's announcement of drastic price slashing has astonished hundreds of used car buyers. Only WELFARE can offer such ridiculously low prices.

$25 DOWN

'29 Chevrolet Sedan	$ 80
'30 Chevrolet Coach	110
'30 Ford Tudor	85
'29 Buick Coupe	110
'30 Graham Sedan	85
'30 Hudson Sedan	85
'29 Oldsmobile Coupe	75
	75

'33 Chevrolet Coach $325
'34 FORD COUPE. $395
'33 Plymouth Coupe $345
'33 FORD COACH $315
'34 Chevrolet Coach $395
'34 Dodge Coupe $475

$50 DOWN

'31 Chevrolet Coupe	$175
'31 Chevrolet Sedan	210
'31 Ford Victoria	165
'30 Chrysler Sedan	175
'31 Dodge Sedan	185
'31 Pontiac Coupe	175
'30 Pierce Arrow Sedan	175

$75 DOWN

'32 Chevrolet Sedan	$265
'32 Chevrolet Coupe	260
'32 Ford Tudor	260
'32 Ford Sedan	235
'31 Auburn Coupe	245
'32 Chrysler Coupe	245
'32 Buick Coach	295
'33 Plymouth Coach	360
'33 Plymouth Coupe	360

NOTE—Your car in trade as little as $2 a week

Welfare Finance Co.
1029 to 1039 N. Grand Blvd.

TRUCKS
Start in business for yourself. Do trucking. Our liberal terms make it EZ to own a truck.

FORDS

'35—157 C. C. Chassis, like new	$600
'34—131 C. C. Chas., 10-ply duals,	495
'33—131 C. C. Chas., new motor,	400
'32—Sedan Delivery	275
'31—Sedan Delivery	195
'31—131 Hyd. Dump C. C.	225
'31—131 Gravity Dump C. C.	215
'31—131 C. C. Coal Body	295
'30—131 Canopy Top Express	275

CHEVROLETS

'34—131 C. C. Chassis	$375
'33—131 Coal, new tires and body	475
'33—131 C. C. Chassis	295
'32—131 C. C. Chassis	325
'32—131 C. C. Chassis	295
'32—132 Hydraulic Dump	395
'28—1-Ton Open Express	125
'33—G. M. C. 157 C. C. Chassis	375
'27—White 2-Ton Hydr. Dump	325

2315 S. JEFFERSON at Gravois
RIEFLING FORDS Authorized Dealers
OLDEST FORD DEALER IN ST. LOUIS

25 Fine-Running Trucks. All Styles. All Makes. Generous Trade.
'32 Plymouth Sed. '34 Ford De L. Cp.
'33 Chev. Coupe '33 Pontiac Sed.
'33 Dodge Coach '33 Olds Sedan
USED CARS 200 TRUCKS
CHAMBERS
AUTHORIZED FORD DEALER
3863 SO. GRAND
GRAND and MERAMEC
29 CHEVS. PLYMOUTH DE SOTOS FORDS BUICKS PONTIACS
SMALL FIRST PAYMENT
60 Good-Running Cars & Trucks Less Than $75

GATEWAY MOTOR CO.

FIFTY NINE	
'33 Rockne Sedan; beauty	$225
'33 Chevrolet Coupe	365
'30 Pontiac Coach; see it	175
'33 Plymouth r. s. Coupe	445
'29 Hudson Sedan, a real buy	195
'29 Nash Coupe	115
'27 Buick, see it	65
'34 Chevrolet coach	445
'30 Buick, 2-pass. coupe, dandy	250
'34 Ford V-8 Sedan	475
'27 Willys Knight Sedan	40

Small Down Payment—Up to 12 Months on Balance
2640 Gravois
2001 So. 7th Blvd.
Open Sunday and Evenings Till 10 P. M.
CONVENIENT TERMS—TRADE

ROYAL MOTOR CO.
COMPARE OUR PRICES

1935 Chrysler Sedan, almost new	$695
1933 Dodge Coach, like new	395
1934 Ford Coach	395
1934 Chevrolet Coupe De Luxe	395
1932 Plymouth Coach	225
1932 Essex Coupe	185
1931 Buick Sport Coupe	185
1931 Chevrolet Coupe	185
1931 Ford Sedan Delivery	185
1932 Chevrolet Coupe	260
1931 Hup Sedan De Luxe	195

ROYAL MOTOR CO.
3135 LOCUST 3135

Trucks For Sale

Chevrolet 1½-ton pickup body; A1 condition, $275.
WMC T., '30, long wheel base, 4 new 32x6 tires, $195.
GMC T., 60 chassis and cab, $285.
Hug, 2-ton chassis, Buda 6 cylinder motor, $95.
Mack A. B. dump truck, solid tires, $185.
Mack A. B. dump truck, 34x7 duals, D.R. axel, $450.
Other makes and sizes, $40 up.
WHITE MOTOR CO.
4151 FOREST PARK

Jordan Motor Sales
Wellston's Ford Dealer

'32 Ford 4-cylinder, 1½-ton. Ice and coal body.	
'32 Chevrolet, 1½-ton. Ice and coal body.	
'32 Ford 4-cylinder 1½-ton. Chassis and cab.	
'31 Ford ½-ton sedan. Delivery.	

These trucks priced right. Small down payments.
6353 EASTON

TRUCKS AT THE FORD DEALER
Garford furniture van, $45; Ford '29 stake, $125; Graham Bros. panel, 8¼-ton, $135; Ford '30 ½-ton panel, $155; Chevrolet '31 sedan delivery, $175; Ford '31, 157" chassis and cab, $200; Ford 157" stake job, $275; Federal 2-ton, $295; Chevrolet, '33, 157" Ch. & Cab., $375; Ford '34 V-8, 131" Ch. & Cab., 10-ply tires, $495.
Mendenhall Motor Co., Locust & Jefferson.

TRUCKS
1930 to 1934
At giveaway prices:
Some with dump bodies
Some with sleeper cabs
Some ½-ton panels and
Some rebuilt
Monarch-Ford, Kingshighway & Enright

'33 Dodge Duals, like new $335
'33 Chevrolet Coal Body, Duals .. 285
'32 International, Model B2, Duals 165
'31 GMC Duals 145
'31 Chevrolet, Long Wheel Base, Du. 135
'29 Chevrolet Coal Body 65

4163 MANCHESTER
Terms Trade

'32 Chevrolet Panel Delivery; very clean; motor A1, good tires.
Crosby Motors, 3501 S. Kingsh'y. FL. 6210

'34 CHEVROLET C. and Cab, Dual Wheels, Reduced $425
MILSTRAND, Vandeventer & Washington

CHEVROLET—1½-ton late, '33; duals, coal and ice body; runs perfect; $295; real bargain. 1915 N. 9th.

CHEVROLET—'27 stake body truck; runs good; many miles of service for only $65. 1915 N. 9th.

'33 CHEVROLET C. and Cab, With Stake Body, Duals $385
MILSTRAND, 3645 DELMAR

CHEVROLET—1927, canopy top, express; fine for grocer or any light hauling; priced to sell. Hagerty or Green, 1475 Hamilton, MU. 3800.

CHEVROLET—1931, 157" chassis and cab, $250.
Barrett Weber, Inc., 3349 S. Kingshighway.

CHEVROLET—'28; good shape; only $45; many others. Schuler, 3631 Easton.

CHEVROLET—'32, LONG W. B. TRUCK; $195; REAL BUY. 3536 EASTON.

CHEVROLET—With cab, 1½-ton; good condition; $100. 1320 S. Grand.

CHEVROLET—'28 1½-ton, single, coal body; $125; cheap. 1447 Chamber st.

CHEVROLET—'30, STAKE TRUCK; $125. 3536 EASTON.

CHEVROLET—1931 model; dual wheels; ice and coal body. 4307 McRee.

CHEVROLET—1930 1½-ton truck, sell cheap. Owner, 1223A S. Broadway.

BUY WITH DIGNITY
WE HAVEN'T ANY LOT
The Finest Selection of Picked Used Cars in St. Louis—Priced Very Low
'34 Chevrolet Coach, Sedan and Town Sedan
'33 Chevrolet Coaches, Sedans and Coupes
Many Chevrolet 1930-31-32
ALSO OTHER MAKES
You can save yourself a lot of time by coming here.
ROBERTS CHEVROLET CO.
● 5877 Delmar ●

$5.00 DOWN
SUNDAY SPECIALS
1929 Packard Sedan.
1930 Viking Sedan.
1929 Hudson Sedan.
1927 Buick Sedan.
1929 Pontiac Coupe.
Priced under $100 today.
TUCKER MOTOR CO.
3657 GRAVOIS

Trucks For Sale

CHEVROLET—truck; 1933; 1½-ton stock body; excellent tires; $295; $65 down; trade. 4454 Easton.

COAL TRUCK—1931 Ford, 1½-ton; fully equipped; automatic hoist. 3913 Delor.

DIAMOND T—2-ton covered stake, dual tires, excellent shape, $295.
FEDERAL CO., 4022 W. Pine.

1933 DODGE 1½-TON TRUCK
Chassis and cab; short w. b.; duals; A1 condition; only $300; easy terms.
HALLENBERG-WAGNER MOTOR CO.
8215 Gravois. FLanders 5400.

DODGE—1933 pickup, closed cab; steel body; like new, $325; $75 down. Trade. 4761 Easton.

DODGE TRUCK—16-ft. panel body; bargain. Traffic Body Co., 5300 N. 2d st.

DUPLEX BODY—Used; used panel body; used stake body; used fifth wheels; cheap. 1420 S. Grand.

DUMP TRUCK—3-ton, with hydraulic hoist, $195. 2824 Arlington.

FEDERAL—1½-ton coal and ice body, $75
FEDERAL CO., 4022 W. Pine.

FORD—1934, chassis, cab, new dual tires; perfect condition, $465; terms.
Barrett Weber, Inc., 3349 S. Kingshighway

'29 FORD panel ¼ ton truck, good buy $115

'32 DIAMOND T 1½-ton chassis, cab, dual wheels; perfect $300

'34 DIAMOND T 1½-ton chassis, cab, dual wheels; a real buy $450

'29 PONTIAC ¼-ton truck, panel body $125
Terms.
GATEWAY MOTOR CO.
2001 S. SEVENTH ST.

FORD—Truck; 1931; stake; duals. Ford pickup; 1932; good condition. Ford panel; 1931; light delivery. Ford panel; 1931; 1½-ton. Ford chassis with cab; 1932. Chevrolet chassis with cab; 1933. Ford dump truck; 1931; duals. Bargains. Easy terms. 3114 Cass.

'31 FORD TANK TRK. 535 GAL. CAPACITY $335
MILSTRAND, Vandeventer & Washington

Trucks For Sale

FORD—Truck; '31; stake; duals; Ford pickup, '32, good condition; Chevrolet coal body, '31, duals; Chevrolet pickup, '29, $75; Chevrolet pickup, '31, $185; bargains.

QUALITY Electrical Goods Since 1886

Brandt's 904 PINE Astounding Values Tomorrow

OPEN to 9 O'CLOCK EVENINGS

Maytag



NEW ELECTRIC WASHERS
Previous Models No. F
Original Price $99
Tomorrow Only
$49
$1 DOWN Carrying Charge
Trade in Your Old Washer

SATISFACTION GUARANTEED
Choose Any Washer. If Not Satisfied We Will Exchange It for Another Make Within 30 Days.

PAY for YOUR WASHER as you PAY for YOUR LAUNDRY
$1.25 a week

Here's Your Opportunity to Own a Genuine New "UNIVERSAL" With a Saving Up to ONE-HALF



1/2 OFF Original Prices

THE TRADE MARK KNOWN IN EVERY HOME
UNIVERSAL
LANDERS, FRARY & CLARK, NEW BRITAIN, CONN.

Trade-In Your Old Washer
$1 DOWN DELIVERS
LONG TERMS Carrying Charge

Our Display Includes
Maytag
EASY
Apex
1900
Thor
Westinghouse
Dexter

New Electric Washers
(In Original Factory Crates)
Close-Outs Entire St. Louis Terminal Manufacturers' Warehouse Stock

GROUP No. 1 Original Prices Up to $64
GROUP No. 2 Original Prices Up to $69
GROUP No. 3 Original Prices Up to $79

Tomorrow Only $29
Tomorrow Only $39
Tomorrow Only $49

SATISFACTION GUARANTEED
Choose any Washer, if not satisfied we will exchange it for another make within 30 days.

Brandt Electric Co. 904 PINE Open Evenings Until 9 O'Clock

Introducing the NEW 1936 "World-Wide" PHILCO

Liberal Trade-In Allowance

INTRODUCTORY SALE

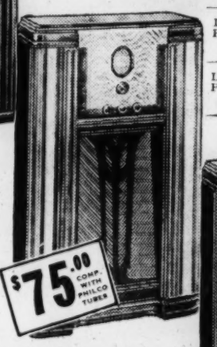
Tomorrow Only! To Make Room for the New 1936 Philco Radios

List Price $75 PHILCO Model 19-X, walnut console, long and short wave; previous model; Floor Sample... $39
List Price $89.50 PHILCO New 1935 model 18-H, walnut console, long and short wave..... $69.50
List Price $75 PHILCO New 1935 model 29-X, walnut console, long and short wave $59.00
List Price $49.95 PHILCO New 1935 Table Model 45-C—Long and Short Wave $39.95
List Price $25 PHILCO New 1935 Table Model 59-C $19.95

Trade in Your Old Radio



$49.95 COMP. WITH PHILCO TUNER
Model 610-F
NEW 1936 PHILCO
American and Foreign Walnut Console.



$75.00 COMP. WITH PHILCO TUNER
Model 630-X
NEW 1936 PHILCO
American and Foreign Walnut Console.



$89.50 COMP. WITH PHILCO TUNER
Model 640-X
NEW 1936 PHILCO
American and Foreign Walnut Console.



New 1936 Model 84-B PHILCO Baby Grand $20
Police Calls—Reg. Broadcast

$1 DOWN Delivers
LONG TERMS Carrying Charge

SATISFACTION GUARANTEED
Choose any Radio, if not satisfied we will exchange it for another make within 7 days.

BOOKS, PERIODICALS WANTED
CASH paid for sets and miscellaneous books. Call Monday, 8 to 6. GA. 9208.
CASH paid for used books. Describe. P. O. Box 794.

BOOKS, PERIODICALS FOR SALE
PICTORIAL BOOK St. Louis, published by Compton, 1875. RIverside 3595M.

BUILDING MATERIAL
For Sale

DOORS NEW As Low as $2.00
Windows As Low as $1.60
Screen Doors $1.60 up
NEW GARAGE DOORS $7.00
Red E Made Millwork
3509 Lemp Ave. LAclede 2156

LUMBER
All sizes; used; at a big saving; I-beams, angles; posts for construction work.
Boilers and Radiators for Heating Plants. PLUMBING SUPPLIES.
St. Louis Iron & Supply Co.
14th and Poplar. GArfield 9058.

AALCO WRECKING CO.
3132 LACLEDE. JE. 4755
All building materials, doors, windows; lumber like new, cheap; bricks.
ALL MATERIALS FOR SALE.
No. 12 Vandeventer Place.
MIRRORS. MANTELS. WALNUT STONE. BRICK. GLASS.
AA WRECKING & SUPPLY CO., 2905 Olive st.

ROTHENHOEFER WRECKING & SUPPLY CO.
Hard Brick, Lumber. 3307 Easton JE. 9564.
ALL kinds building material cheap, Acme Supply Co., 4309 N. Broadway.
BRICKS—100,000 hard bricks, 2 elevators, 4 boilers, 50,000 ft. oak lumber, French windows. Eighteenth-Gratiot. JEfferson 9564.
BRICK face hard and soft lumber, all dimensions; windows; almost anything in used building material. 1620 N. 10th. CH. 5165.
BRICKS—Hard, 500,000; priced right. Bobbitt. EAst 870.
BRICKS—Hard, $7 delivered. Frank Bobbitt. WEbster 1083.
CINDERS—All you want, 5 tons $3.50 delivered. GA. 3052.
FRAME HOUSE—For sale to be wrecked. 4351 W. Papin.
LUMBER—New 1x4 clear yellow pine flooring, 1½c lineal ft; 8x4 clear yellow pine ceiling, 1¼c lineal ft. CO. 0375.
LUMBER—5000 feet 1x4 round and picture molding, new, 50c hundred. 5152 Easton.
LUMBER — All dimensions; doors, windows; cheap. 2520 S. 11th st.
LUMBER—Doors, shelving, counters cases and panels, cheap. 5355 Easton.
STOP in and let us show you our complete line of new and used windows and frames complete; conveniently priced. Anton Beffa & Sons, 1240 N. Jefferson. CE. 3320.
TERRA COTTA—300 feet; new. Cost $1500; sell for $100. 3834 Market.

HOUSEHOLD GOODS

HOUSEHOLD GOODS FOR SALE

BIG STORAGE SALE
Everything must go at greatly reduced prices; beds, dressers, chifferobes, bedroom suites, living room suites, dining suites, dinette suites, occasional tables, gate-leg tables, pull-up chairs, kitchen cabinet, iceboxes, gas, bungalow and combination ranges, 9x12 rugs, tables of all kinds, wardrobes, trunks; everything in used furniture.
SLOAN'S MOVING-STORAGE CO., 3908 WASHINGTON.

AUCTION
Furniture and Household Goods
MONDAY June 17th 10:30 A. M.
2004 DELMAR BLVD.
MOUND CITY

Attention, Country Dealers!
We have a complete line of dressers, chifforobes, davenettes and living room suites, coal ranges, tables, cheaper than auction. BRASCH, 2228 Franklin. Open evenings, Sunday.

Universal Co. Fire Sale
Big Savings on
Refrigerators, Washing Machines, Radios, Electrical Appliances, and Sporting Goods.
1008 OLIVE ST.

1935 MODEL $5 DELIVERED $5 DOWN CROSLEY
P. H. A. PLAN FOR HOME OWNERS
KORNBLUM, 4510 EASTON. OPEN NITES

Maytag Aluminum Washer
$22
Genuine Maytag. Cast Aluminum Square Tub Model
Easy Terms. Open Every Night
Biederman's
Furniture Exchange
901 FRANKLIN AVE.

BARGAINS! CHEAPER THA NAUCTION Iceboxes, $1.95; living room suites, $10.95; Chifforobes, $7.50; kitchen cabinet, $4.50 up; gas ranges, $2.50 up; pianos, radios, $5 up. Evenings. BRASCH, 2618 Franklin.
AIRWAY CLEANER—Like new; will sacrifice. 819 S. Taylor.
ANTIQUE—Walnut parlor set; apartment range; other furniture. 4487 Laclede.
BABY BUGGY—Good condition; reasonable. 766 Ponce av.
BABY FURNITURE—Child's auto. PA. 2834R.

BEDROOM SUITES, 39.75
New factory samples; bargains. KORNBLUM, 4510 Easton. Open nites.

BEDROOM SET—4-piece, walnut; 5-piece dinette, 3-piece living-room set, walnut; player piano, radio, 9x12 rug; sell cheap. Sunday after 9. 2349 Madison.
BED SUITE—6-piece, 3-ply walnut, complete; cost $400; take ¼; have others; dealer. 3500 California.
BED—Foster rollaway, single, complete; good condition. 5027A St. Louis.
BED, DAVENPORT SUITE—3-piece, $25; gas range, $10. 5510 Robin.
BED—Ivory; dresser, metal bed complete; rug. 5558 Vernon.
BED, dresser, reasonable, 3972 Dover pl. RI. 9293W.
BEDROOM SUITE — 7-piece, high-grade, like new; cost $500; sale price $125. Open every Monday and Thursday evening.
BEN LANGAN STORAGE, 5201 Delmar
BEDROOM SUITE—3-piece, new sample, $49. Steiner Furniture, 1200 S. Broadway.
BEDROOM SUITE—Beautiful, latest; sacrifice; quick sale. 724 Belt, first floor south.
BEDROOM, kitchen furniture; sell cheap. Dealers call Stevens, 123 Eichelberger.
BABY BUGGY—Lloyd, A1 condition; lined; reasonable. 4976A Odell.
BEDROOM OUTFIT—3-piece; double bed with box spring. CA. 2394.
BEDROOM SUITES — Springs and mattresses. Fidelity, 2801 Chouteau.
BEDROOM and modern living room set; reasonable. 3678 Dover. RI. 3979W.
BEDROOM and kitchen suites; must sell today. RI. 5228M.
BEDROOM SET—Latest, new, $35. Wagner's, 201 S. Jefferson.

Breakfast Suite, $6.95
New 5-piece; rare bargain; open nights. SPECIALTY, 1017 Franklin.
BREAKFAST SET—5-piece extension table, new, $15. Steiner Furniture, 1200 S. Broadway.
BREAKFAST SET—Cheap. 3517A Juniata.
BRIC-A-BRAC—Cut glass, china, furniture, stove, radio. 5812 Easton. Dealer.
BROADLOOM RUG, 22x12; American Oriental, 9x12; General Electric vacuum, with attachments; great bargains. Call FOrest 6049.
BUGGY—Lloyd's, $6; sulky, play pen, Monday morning. 5078A Delmar.
CHIFFOROBES—Bedroom suites, iceboxes, combination coal and gas ranges. Gravois Furniture Co., 2301 Gravois av.

Clubhouse Furniture Mound City Auction Co.
1928 Franklin 2004 Delmar

Combinat'n Ranges, $14.75
Quick Meal, Bridge & Beach, Charter Oak, all porcelain; guaranteed; bargains. KORNBLUM, 4510 Easton. Open nites.

COMBINATION RANGE — very cheap. South End Hardware, 2861 Gravois. PRospect 4044.
COMBINATION RANGE—Electric sewing machine, Hoover sweeper; all fine condition, cheap. 2904 N. Hadley.
COMBINATION RANGE—Blue enamel; $10; good condition. 6022 Odell.
COMBINATION RANGE—Charter Oak; reasonable. 1422 Montgomery.
CONTENTS beautiful 10-room apartment; leaving city; some antiques; some period furniture; lamps, all rugs, including 4 genuine Oriental throw rugs. 5588 Waterman, 2d floor east.
COT—Metal; telephone set, 2 rockers, 3 chairs, bird cages; sell separate. LA. 4643. 2815A Victor st.
DAY BED—Electric, cabinet radio; reasonable. 2338 Dodier.
DAY BED—Good condition, cheap. 3707A Palm.
DINING ROOM SUITE—Beautiful, solid walnut, modern 9-piece, perfect condition; cost $750, sale price $150. Open every Monday and Thursday evening. BEN LANGAN STORAGE, 5201 Delmar.
DINING SUITES—2, latest manufactured; real cheap; dealer; trade yours. Sunday, 3500 California.
DINING SET—9 pieces; kitchen set, 8; used 2 months. 2528 Clara. No dealer.
DINING TABLE—Extension, with folding pad. 3521 Chippewa, apt. B.
DINING-ROOM SUITE—Oak. Call Monday. FR. 0487.
DINING-ROOM SUITE — Sacrifice; fine quality. 3882 Humphrey st.
DINETTE—And breakfast set; kitchen chairs. Fidelity, 2801 Chouteau.
DINING and bedroom; daybed and rugs. 345 S. Gore. Webster. RE. 2364.
DINING ROOM SET, console and library table. 432 Edgewood dr., Clayton.
DINING ROOM—9-piece, walnut, like new, cheap. Area, 3703 Neosho.
DINING SUITES—$18, $25, $30, $47.50, and $57.50. Sloan's, 1167 Hodiamont.
BEAUTIFUL dining, living room, gas range, sacrifice; leaving. 4549A Adelaide.
DRESSING TABLE—Rocker, refrigerator, 50-lb. capacity. 5210 Page, 1st floor.
ELECTRIC STOVE—Standard demonstrator, $69.50. Showboat, 3004 S. Jefferson.
ELECTRIC STOVE — 6-burner, inclosed plate; 2 ovens. EV. 9661.
ELECTRIC RANGE—Hot Point, white porcelain, like new, 3600 Pine Grove.
ENGLISH COACH and nursery furniture. Reasonable. CA. 6189.
FURNITURE—Bargains hard to beat; bedroom, dining room, living room, breakfast suites, odd chairs, tables, gas ranges, bed, springs; big lot of rugs; everything to furnish a home. Aalco, 4125 Olive.
FURNITURE—Dinette suite, $16; room-size rugs, $12 to $45; dining room suite, $35; bedroom suite, $19.50; living room suite, $29; tables, chairs, desks, bookcases, lounges, beds, mattresses, chifferobes, etc. These are rare bargains. Open every Monday and Thursday evening. BEN LANGAN STORAGE, 5201 Delmar.
FURNITURE — Four rooms, Hamilton-Beach sweeper. Used mangled, lounge chairs, ivory high chair, rugs, ivory green gas range, ice box; never used, cheap. No dealers. 3444 S. Grand.
FURNITURE—Must leave town, private party sacrifice 4 rooms furniture for quick sale; modern, like new, cheap, cash only. Call Sunday, 616 Eastgate, 2d north.
FURNITURE—Beautiful living, dining, bedroom, rugs, contents, apartment; separately; cheap; dealers; call immediately. 523 Westgate.
FURNITURE—3 rooms, complete; best repossessed; will separate; cheap; terms; dealer. 3500 California, Sunday.
FURNITURE—Maple dinette set, vanity, kitchen utensils. Cal E. Gordon, FO. 2995.
FURNITURE—2 bedrooms, rug, dishes, dining suite; must go today; leaving city. 2435 Hord, Jennings.
FURNITURE—5 rooms, leaving city. 6275 Enright, 3d floor east.
FURNITURE, Living room, stove, radio, etc.; bargain. EV. 5126.
FURNITURE—3 rooms; cheap. 3840A Folsom av.
FURNITURE—Kitchen, bedroom, complete, leaving city, sacrifice. EV. 0588.
FURNITURE—5 rooms, all or piece; rugs, bed. 5510 Robin.
FURNITURE—For sale, very reasonable. 2419 Big Bend.
FURNITURE—4 rooms, priced for quick sale; no dealers. 1213 Bayard.
FURNITURE—4337 Laclede av., Apt. 3d east, rugs like new; reasonable.
FURNITURE—Odd pieces, in good condition; reasonable. 6424 Oleatha.

75 GAS RANGES, $4.95
Quick Meal, Bridge & Beach, Detroit Jewel, Charter Oak; all makes, colors, sizes and styles. SPECIALTY, 1017 Franklin.

GAS RANGES, $10.75
Quick Meal, Lorain regulator; bargain. KORNBLUM, 4510 Easton. Open nites.

GASOLINE APPLIANCES KITCHEN KOOK STOVES
For cooking, heating, lighting; household ranges, camp stoves, hotel ranges; complete line; repair parts for all makes. Windhorst, 2215 Washington av.

USED FURNITURE BARGAINS
LIVING-ROOM SUITES All Styles From $10
BEDROOM SUITES 3 and 4-Pc. From $22
REFRIGERATORS From $1.95
GAS RANGES From $4
CASH or TERMS OPEN NIGHTS
MOUND CITY
1928-30 Franklin

CLEARANCE SALE
REFRIGERATORS
Grunow, 8 cu. ft. 1935 model, 80 S. D. Repossessed; regular price $289.50—our price, $199.50.
Grunow, 1935 model, 67 S. D., 6⅞ cu. ft. Repossessed; reg. price, $259.50—our price, $169.50.
Brand-new Stewart-Warner, all-porcelain, 7 cu. ft. List price, $227.50. Sale price, $190.00.
Stewart-Warner, new, 4½ cu. ft. List price, $129.50. Sale price, $99.50.
Used Kelvinator, 6 cu. ft., $39.50.
RADIOS
50 brand-new 1935 nationally known Radios. Reg. price, $149.50. Sale price, $75.00.
Other Radios, all makes, $9.95 up.
WASHERS
Easy, ABC, One Minute and Speed Queen Washers; values up to $99.50. Choice, while they last $50
Several Good Used Washers $9.95
EASY CREDIT TERMS ARRANGED
BOENKER APPLIANCE SHOP
2857 N. UNION BLVD.
OPEN EVENINGS AND ALL DAY SUNDAY

3-ROOM OUTFIT
Complete with fine Radio, originally $475 $133
—NOW .....
Nothing else to buy. Complete bedroom, living-room and kitchen outfit, including floorcoverings and radio; all for only $133. Open nights. No additional carrying charge. Easy terms.
Biederman's
Exchange Store
901 FRANKLIN AVE.

GAS RANGES, $49.75
New Magic Chef; bargain. KORNBLUM, 4510 Easton. Open nites.
GAS Ranges, Quick Meal, Lorain, $10.75 KORNBLUM, 4510 Easton.
GAS RANGE—Sige oven, ivory and green enameled, with Lorain regulator; very cheap; trade in your old stove. South End Hardware, 2861 Gravois. PR. 4044.
GAS RANGES—Used in good condition, delivered and connected, $5 and up. South End Hardware Co., 2861 Gravois. PR. 4044.
GAS RANGE—Ivory and green; circulator heater, No. 15, cheap. Dealer, 2631 Delmar.
GAS RANGE—Lorain Quick Meal; rug; silk mohair couch, 4-piece wicker set. Telephone EV. 3040.
GAS RANGES—Latest table top, porcelain, insulated, new; $29.50; guaranteed. Wagner's, 201 S. Jefferson.
GAS STOVE—Cost $97; for $16; piano, cost $450, for $70. 4628 Delmar.
GAS RANGE—Quick Meal; Lorain; $10. General, 2904 S. Jefferson.
GAS RANGE—Good as new. Call any time Sunday, 4039 Kossuth, or call CO. 0455W
GAS STOVE—Used one month. Apply 3824 Ellen st.
GAS STOVE—Partly used; insulated oven. $25. Apt. 302, 327 N. Taylor.
GATELEG extension table, china cabinet, radio, gun cabinet; bargain; leaving city. 4512 Laclede, 2d floor west.
GO-CART—And play pen; good condition. 6003A Paris av.
HEATER—Enameled, and bungalow stove, good order; cheap. 4315 N. 2d st.
HOOVER—Eureka, Royal; rebuilt. HOLLAND, 4545 Gravois. $8.95 up.
HOUSEHOLD GOODS—3 rooms, complete or separate. 4019 Palm.
BOTTLE ICEBOX—5 ft.; good condition. RI. 8081. 7472 Wise.
ICEBOX—Like new; all porcelain; Gibson; cheap. 3100 Magazine.
ICEBOX—Leonard; very good condition. 3740A Gravois.
ICEBOX—Large; small coal stove; sell cheap. 2137 Victor.
ICE BOX—White porcelain, porcelain in and out. 5858 Terry.
ICEBOX—Good condition, 1424A De Soto av.
ICEBOX—Good condition; cost $85; sell cheap. 4119 St. Louis.
ICEBOXES—All porcelain, Leonards, reasonable. Showboat, 3004 S. Jefferson.
ICEBOXES—$1 and up, all kinds. SHOWBOAT, 3004 S. JEFFERSON.
ICEBOX—Porcelain, 5614 Holly Hills.
ICEBOX—Oak; porcelain lined; 75 lbs.; like new. 4035 Humphrey.
ICEBOX—With water cooler attached; cheap. RI. 2362M. 4549 S. Compton.
ICEBOX—Large oakite, holds 200 lbs.; cheap. 3224 Lafayette.
IRON BEDS—42, 3 ft., complete with springs, $4.95 each. 1315 North Market.
KELVINATOR—Utility cabinet, wardrobe trunk, sectional bookcase. LA. 2044.
KITCHEN CABINET—Sellers make; real cheap. Wagner's, 201 S. Jefferson.
KITCHEN FURNITURE—5-555 Pershing, 2d floor east. Call after Sunday.

9x12 FELT BASE LINOLEUM CUT RUG $3.25
PROSSER'S, 3220 OLIVE

LIVING ROOM SUITE—Late style; down cushions, slip covers; cost $300, sale price $80. Open every Monday and Thursday evening.
BEN LANGAN STORAGE, 5201 Delmar.
LIVING ROOM SUITE—New, 2-piece, bed davenport, $69. Steiner Furniture, 1200 S. Broadway.
LIVING, bedroom, complete; Quick Meal with Lorain; complete baby bed, buggy chair, walker; cash. 3211A Indiana.
LIVING, dining and bedroom suite, rugs. Pelzer Co., 3711 Gravois.
LIVING ROOM SUITE—Makes bed, $10. General, 2904 S. Jefferson.
LIVING ROOM—2-piece, velour, $17; good condition. 4648 Page.
LIVING ROOM SUITES — $10 to $25. Sloan's, 1167 Hodiamont.
LIVING ROOM SUITE—Mahogany, 3-piece; good condition. 4012 Hartford.
LIVINGROOM SET—Finest mohair, cheap. WAGNER'S, 201 S. Jefferson av.
MATTRESS—Good condition; reasonable. 5180A Enright. FO. 2882.

OIL STOVES, $3.95
Factory samples; all styles and colors. Specialty, 1017 Franklin; open nights.

OIL STOVES, $3.95
New Florence factory samples; bargains. KORNBLUM, 4510 Easton. Open nites.

OIL Stoves, new, Florence ..... $3.95 KORNBLUM, 4510 Easton.

OIL STOVES — And linoleum. Fidelity, 2801 Chouteau.
PARLOR SET—Old style; old tapestry picture; marble clock. 3421 Illinois.
PORCH GLIDER—Green, wicker baby go-cart, baby chifforobe, mahogany whatnot, 125-lb wood icebox. WY. 0573.
PORTABLE TABLE—Saws, two completed; 1 rooms furniture. 3014 Lemp, 3d floor.
PORTABLE TABLE—Saws two completed; 1 room furniture. 3014 Lemp, 3d floor.
RADIO—G. E. combination, phonograph, 6 months old. $25. 3127A Henrietta.
RUG—Anglo-Persian, 9x12; small rugs; chairs. 5504 Palm.
RANGES—Kerosene operated, cabinet and side-oven style; late models; new, in first-class condition; very cheap. South End Hardware, 2861 Gravois. PR. 4044.
REFRIGERATOR—100-lb. capacity; porcelain-lined; good conditon; cheap. CAbany 4665M.
REFRIGERATOR—Porcelain in and out; coils lined; very cheap. South End Hardware, 2861 Gravois. PR. 4044.
RUGS—Imported, latest silk, seamless, Chinese, Persian designs; $9 up. See them today, something different, dealer. 3500 California.
RUGS—75, best quality; different sizes; perfectly cleaned and sized; bargains. AALCO CLEANERS, 4125 Olive.
RUGS—Special bargains; brand-new; fine quality; Wiltons, Axminsters; drop patterns; $18.75 up. Aalco, 4125 Olive.
RUG—Gulistan, genuine, 10x8, only slightly used; a real bargain; private owner. 6652 Devonshire, FL. 4594.
RUGS—Large assortment of used Axminster and velvet rugs, room size, $5 up. Prosser's, 3220 Olive.
RUGS and furniture, like new; sacrifice. 345 S. Gore. Webster. RE. 2364.

SPRING New, full size, coil $3.95
PROSSER'S, 3220 Olive.

STOVE—Gas, side oven; like new; dresser, full-length mirror. 3619 Hereford. FL. 1456.

OVERSTOCKED SALE

Linoleum, Felt-Base, square yard, $	.25
9x12 Rugs	2.50
Table Top Ranges	10.50
Roll-a-way Beds	2.95
Porcelain Top Tables	3.75
Oil Stoves	3.50
Living Suites	10.00
Breakfast Sets, 5-piece	5.95
Beds, walnut finish	2.95
Springs, heavy coil	3.50
Mattresses	3.95
Kitchen Cabinets	8.00
Bedroom Suites	24.00
Lawn Benches	.95
Chifforobes	7.00
Utility Cabinets, large	2.95
Studio Couch	8.00

QUANTITIES LIMITED—HURRY
PALLO—2921 Olive

FURNITURE AUCTION TUESDAY
10:30 A. M. SHARP
2009 DELMAR BLVD.
MISSOURI FURNITURE AUCTION
CEntral 2572—GArfield 6228.

STOVE—Gasoline pressure, 3 burners, Coleman; new; very cheap; trade in your old stove. South End Hardware, 2861 Gravois. PRospect 4044.

STUDIO COUCHES. $16.75
New floor samples, all makes, colors and styles, slightly soiled; values to $49.75. SPECIALTY, 1017 Franklin.

Table Top Range, $19.75
$59.50 value; gas range; like new. Specialty, 1017 Franklin; open nights.

VACUUM CLEANER—Eureka, practically new; will sacrifice. 317 De Baliviere, apt. 4.
VACUUM CLEANER—Typewriter; white stove; mattress; cheap. WEbster —382.
VACUUM—Late model Hoover, perfect condition; $12. CA. 2531.
VACUUM—Eureka; used very little; must sell; $8.50. 4422 West Pine.
VACUUM cleaner and attachments; perfect. 4867 San Francisco. EV. 4237.
VACUUM—Electrolux, like new. 4906 Alcine, 1st west, near Easton.
WASHERS—Electric; 14 of them; large size, balloon rolls, from 8 to 10 lbs. capacity; suitable for large family; new; very cheap, including a set of drain tubs; trade in your old one. South End Hardware, 2861 Gravois. PR. 4044.
WASHER—Nationally known make at wholesale price for limited time only; 1935 models; large size balloon rolls; 8 to 10 lb. capacity. 5649 Maffitt. MU. 1165.
WASHERS—Eden, $4; Western, $5; Apex, $6; Prima, $7; Thor, $8; ABC, $9; Federal, $10; Maytag, $14; Easy, $14; Dryertype, $16; new Faultless, $23.95. 4119 Gravois.
WASHERS—Real bargain, standard makes; low as $12. See us before buying and save money. Morton Electric, 1117 Olive.
MAYTAG WASHER, 2 drain tubs, $29.50 HOLLAND, 1633 S. Broadway.
MAYTAG WASHER; 2 drain tubs, $39.50 HOLLAND, 4545 GRAVOIS.
WASHERS—Maytag, ABC, Easy, etc., $15 up. Gaertner, 3521 N. Grand. Open Sunday
WICKER SET—Like new; reasonable. 4549 Westminster.

Antiques
RUMMAGE SALE.
PLAZA ANTIQUE SHOP,
1227 OLIVE.

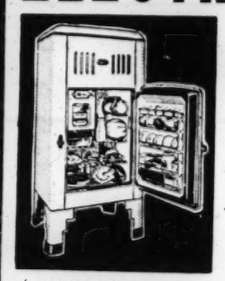
ANTIQUE BEDROOM SUITE, Reba Matlox, Sullivan, Mo.
ANTIQUES All kinds of furniture, old glass, Parian figures, prints and lanterns. "Heerens," 3302 College av., Alton, Ill. Phone MAin 2691R.
ORIGINAL painting of Queen Louise, in old-fashioned gold-spangled frame; a bargain. PR. 7407.
COUCH—$12; rosewood chest, cellerettes, kitchen safe, large love seat, rose, grape, chairs; reasonable. GR. 0920. Dealer.
CLOCK—Beautiful, original grandfather's hall clock. Box A-186, P.-D.
FIREARMS, Indian relics and business. Must sell, sickness. 2413 N. Broadway.

HOUSEHOLD GOODS WANTED
AUTOMATIC REFRIGERATOR Wtd.— Small; must be bargain; or would rent for summer. WA. 4708.

MONDAY . . . AT MANNE'S

CLOSING OUT! ELECTRIC REFRIGERATORS

YOUR CHOICE OF
CROSLEY
SHELVADOR
KELVINATOR
OR
NORGE



69.77
Floor Samples and Reconditioned



One of the Largest Electric Refrigeration Departments in St. Louis!

NO MONEY DOWN!
Your Own Terms!
Small Carrying Charge

MANNE BROTHERS
5615-23 DELMAR

OPEN NIGHTS TILL 9 P. M.
FREE PARKING

HOUSEHOLD GOODS WANTED



Call Us Before
You Sell Your Furniture.
BEN J. SELKIRK & SONS
Auctioneers. FOrest 8434.

NEED FURNITURE BADLY
High prices paid for used furniture. No lot too large or small. CALL US.
GARFIELD 6228
Sunday and Evenings Call CAbany 5294

CASH Paid for Used Furniture, Rugs, contents dwellings. PA. 0172J.

FURNITURE WANTED
FO. 7167
Pianos; contents of flats, dwellings; all kinds; any amount; high prices paid.

FURNITURE WTD. BADLY
All kinds. Contents Flats, Dwellings
SCHOBER CH. 5394

FR. 4277 WE PAY MORE. FURNITURE, STOVES, ETC.
WE, BUY, SELL, EXCHANGE
For other pieces or moving. FR. 9211.

ELECTRIC WASHER Wtd.—Not over 2 years old; state make and price; no dealers. Reply Box O-187, Post-Dispatch.
FURNITURE Wtd.—Any amount, any time, any where. EV. 5580.
FURNITURE, RUGS—ALL KINDS; HIGH PRICES; SPOT CASH. JE. 7150.
FURNITURE—Rugs and stoves wanted. Ray's, FR. 8252.
FURNITURE—Flats; rugs, small lots. Call anywhere. Riley, GR. 0033.
FURNITURE—Bric-a-brac; stoves, fans, anything around home. EV. 5682.
USED FURNITURE Wtd.—Cash or exchange for moving. FR. 9133.
FURNITURE Wtd.—High prices paid for used furniture. FO. 8454.

SEWING MACHINES
BARGAINS — Electric, $12.50 and up; treadle machines, $3 and up. 2903 Cherokee.
BARGAINS in Singers and Wilcox-Gibbs electric machines for homeand manufacturing purposes. 4629 Easton.
SINGER hemstitcher; looks and sews like new; bargain. 4629 Easton.
DROPHEADS—$5; consoles, portables, Singers. 2249 Nebraska. GR. 1134.

AUTOMATIC REFRIGERATORS
NATIONALLY known, repossessed refrigerators, 7 cubic foot; $74.95 and others. Open Sunday. Hanenkamp, 1724 Union.
NEW standard makes; 6 cubic feet; save $50; must sell. Hiland 4624. (Dealer.)
ELECTRIC REFRIGERATOR—No money down; 20c per day. Steiner Furniture, 1200 S. Broadway.
ELECTRIC REFRIGERATOR — Double; reasonable. 4307 Arlington.

AUTOMATIC REFRIGERATORS
Holland RADIO & APPLIANCE CO.
CLOSING OUT OF FLOOR SAMPLES & REPOSSESSED REFRIGERATORS
Kelvinators, Grunows, Gibsons, $72.50
Copelands, Leonards ....
1633 S. BROADWAY—4545 GRAVOIS
CEntral 9144 Riverside 2600

WISE BUYERS, before you buy, see the new STARR FREEZE, beauty, power, performance. Money cannot buy a better refrigerator. Icebox units, all sizes, $5 up; our used refrigerators, $29, $49, $69; sold on approval; save $25 to $200; let your refrigerator be home or business. ELECTRIC REF. SALES, 919 Chestnut.

Crosley Ref., $69.75
Floor samples (shelvador), limited quantity. SPECIALTY, 1017 Franklin.
ELECTROLUX—1934 model, one 5 cu. ft., first-class condition; original factory guarantee. South End Hardware, 2861 Gravois. PRospect 4044.
ELECTROLUX—5 cu. ft., $39; 8 cu. ft., $69. Bath slightly used. 3639 S. Grand.
FRIGIDAIRE—Porcelain, inside and out; 6⅞ cu. ft.; good condition; $65. 3554 Shenandoaa.
FRIGIDAIRE—Porcelain 2-door; perfect condition. 5100 Cates.
FRIGIDAIRE—Late all-porcelain, 9 cu. ft., cheap. 5923 Easton. DIAMOND CO.
FRIGIDAIRE—Almost new; sell or trade for car. 2906 Olive.
FRIGIDAIRE—Leonard, and others, $45 up. 1112 Bates.
GENERAL ELECTRIC—7 cu. ft. refrigerator, $159.50. Melcher-Schene-Hahn Hardware, 4800 Natural Bridge.
GENERAL ELECTRIC—5 cu., late model; cheap. 6308 A Enright. DIAMOND CO.
KELVINATOR—Good as new, will exchange or trade twin bedroom, occasional chairs. MU. 6572.
KELVINATOR—5½ cu. ft.; porcelain inside; perfect; $27.50. Monarch. 4005 Howard.
KELVINATOR unit, operating; mechanical perfect; 42 ice cubes. 3926 Washington.
KELVINATOR — $49.50. Redeo Electric, 2240 Manchester; open Sunday.
KELVINATOR $40; good shape. Rolla st. pl. CO. 7209M.
NORGE—Like new, late model; guaranteed; ½ original price.
BEN LANGAN STORAGE, 5201 Delmar.
NORGE, Gibson, Grunow, big assortment of floor samples; 15c a day. Gaertner, 3521 N. Grand; open evenings and Sunday.
NORGE—Electric refrigerator, coal range, stove, like new. 2804 Texas.
GRUNOW—SLIGHTLY USED, $98.50. SHOWBOAT, 3004 S. JEFFERSON.
REFRIGERATORS—Crosley, 1934 model; new; guaranteed; only $59.95. 7750 Open evenings WEBLATZER, 1006 OLIVE
STEWART-Warner, new, large $99.50 Watson's, 2108 E. Grand.
BARGAINS in repossessed refrigerators. Boenker, 2857 Union.
SERVEL—Perfect condition; $39.50; bargain. Showboat, 3004 S.

OPEN to 9 O'CLOCK EVENINGS

...de" ...CO

...Y SALE

...e Room for the ...6 Philco Radios

...ut console, ...ave; previ- ...Sample... $39

...el 18-H, ...long $69.50

... 29-X, ...ong and $59.00

...CO $39.95 ...C—Long and Short Wave

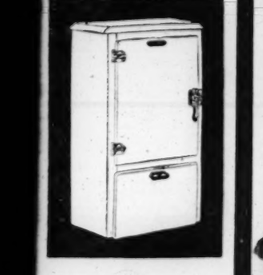
...CO $19.95 ...e Model 59-C ...r Old Radio

$1 DOWN Delivers

LONG TERMS Carrying Charge

Model 640-X NEW 1936 PHILCO American and Foreign Walnut Console.

...UT! ...ATORS



One of the Largest Electric Refrigeration ...partments in St. Louis!

OPEN NIGHTS TILL 9 P. M. FREE PARKING

...OMATIC REFRIGERATORS

...olland RADIO & APPLIANCE CO

...NG OUT OF FLOOR SAMPLES ...OSSESSED REFRIGERATORS ...ators, Grunows, Gibsons, $72.50 Up ...nds, Leonards ....S. BROADWAY—4545 GRAVOIS ...al 9144 RIverside 2600

...BUYERS, before you buy, see the ...TARR FREEZE, beauty, price, per- ...nce. Money cannot buy a better re- ...ator. Icebox units, all sizes, re- ...ased refrigerators, $29, $49, $59 ...up; special; save $25 to $200 on ...refrigerator for home or business; ...TRR REF. SALES, 919 Chouteau.

Frosley Ref., $69.75

...amples (shelvador), limited quan- ...SPECIALTY, 1017 Franklin.

...ROLUX—1934 model, one 5 cu. ft. ...glass condition; original factory ...untee. South End Hardware, 2801 ...ols. PRospect 4044.

...OLUX—5 cu. ft., $39; 8 cu. ft., ...Bath slightly used. 3639 S. Grand

...AIRE—Porcelain, inside and out, ...m. ft.; good condition; $65. 3504 ...ndoan.

...AIRE—Porcelain 2-door; perfect ...ion. 5100 Cates.

...AIRE—Late all-porcelain, 9 cu. ft., ...5923 Easton. DIAMOND CO.

...AIRE—Almost new; sell or trade ...ar. 2906 Olive.

...AIRE—Leonard and others; $45 ...1112 Bates.

...AL ELECTRIC—7 cu. ft. refrig- ...r, $159.50. Melcher-Schene Hardw ...4800 Natural Bridge.

...AL ELECTRIC—5 cu., late model; ...6308 A Enright. DIAMOND CO.

...NATOR—Good as new, will sacrifice ...ide twin bedroom, occasional chair ...6072.

...NATOR—5½ cu. ft., porcelain in- ...perfect; $27.50. Monarch, 2303 ...rd.

...NATOR unit, operating, mechani- ...perfect; 42 ice cubes. 3936 Wash ...n.

...NATOR — $49.50. Reden Electric ...Manchester; open Sunday.

...NATOR—$40; good shape. 3112 ...Pl. CO. 7259M.

...—Like new, late model; guaran- ...to original price. ...ANGAN STORAGE, 5201 Delmar.

...Gibson, Grunow, big discount on ...samples; 15c a day. Gaertner, 3334 ...rand; open evenings and Sunday.

...—Electric refrigerator; combination ...Bike new. 2804 Texas.

...W—SLIGHTLY USED, $98.50. ...ABOAT, 3004 S. JEFFERSON.

...GERATORS—Crosley, 1934 models ...guaranteed; only $59.95; 15c a ... Open evenings ...WHITZER, 1006 OLIVE.

...art-Warner, new, large size $99.50 ...Watson's, 2108 E. Grand.

...INS in repossessed refrigera- ...ker, 2857 Union.

...L—Perfect condition; $39.50; bar- ...Showboat, 3004 S. Jefferson.

Marriage Licenses Births Recorded Burial Permits

MARRIAGE LICENSES.

Joseph McClain— — — — 3443A Gravois
Florence M. Hayes — — — —2221 Thurman
C. W. Phillips— — — — — Wood River
Gertrude Miller — — — — — Wood River
Edward X. Boeschenstein— 4093 South Broadway
Arline M. Mulholland— — — —7046 Ethel
Jesse L. Edmond — — — 2103 Division
Laverne Lang — — — — 2036 Biddie
H. Corley — — — — — 2732 Gamble
Frankie Noble — — — — —3127 Delmar
Elmer Leslie Becker — — —St. Louis County
Gertrude Trapp— — — — —St. Louis County
Robert C. Marriott — — — — 3958 Labadie
Bertha E. Ellebrecht — — — 1915 Sullivan
Elmer W. Sykes— — — — 3446 Tennessee
Kathryn F. Prautsch— — — 3734 California
Floyd E. Price — — 3951 W. Florissant
Evangeline Edler — — — — 4470 Bessie
Charles H. Wagner— — — — 4565 Adelaide
Ehnemae Lia Steeppelmann— St. Louis County
Edward Thompson— — — — — — Alton
Mary Kilch — — — — — —Richburg, Miss
Hilda C. Ainsworth — — — — —St. Louis
Hugo Axe— — — — — — — —St. Louis
Ben Forrest — — — —1229 S. Fourteenth
Dr. Edith Hanning
Jacob Daniels — — — — —4300 McPherson
Matthias Feimann — 3001 Rauschenbach
Edward A. Dunne— — — — —4947 Terry
Jennie Rose — — — — University City
Charles Earl Lawrey — — 2909A St. Vincent
Oscar Humphrey — — — 4148 Delmar
Hazel Hardy Dozer — — — —Cleveland, O
Reese Monel Jessup — 5233 Windsor
Arthur Felt — — — — — 3349 Sublette
Hilda Wonnstraet — — — 4438 Penrose
Victor B. Gorliker — — — — 2519 Sublette
Leona V. Chappuis — — — — 2749A Allen
Edith F. Faith — — — — — 5926A Theodosia
Frank Hardy — — — — — — 4564 Washington
Joseph F. Lanfersieck— — — 2133 Desoto
Frank Hardy — — — — — 5414A Cote Brilliante
Frank Parling Jr. — — — — — 1523 Agnes
Dorothy Kaufman — — — — 3214 Seventh
Frank J. Kiata Jr. — — — — 2105 Lynch
Max A. Schmidt — — — — — —1910 Sidney
Mrs. M. Thomas — — — — — —1910 Sidney
Thomas Perry Wait — — — 5072 Riverview
Grace A. Swinhart — — — — 5473 Genevieve
Joseph Shuler — — — — — — 5960 Shulte
Joseph Kempotich — — — 1604 Menard
Charles J. Kiata Jr. — — — 5908 Highland
Herman H. Schmidt — — St. Louis County
Herman W. Pilvogt Jr. — 2528A N. 22d
Mary Ann Hamilton — — 2543 W. University
Michael Leland — — — — 4626 St. Louis
Bernard F. Weiler — — — —St. Louis
Elizabeth B. Pratt — — — — Mexico, Mo
Mary A. Bier — — — — — 3407A Marcus
Anthony A. Tucholski — — — 224 Victor
Frank Pawak — — — —2444 S. Third
Mary Smith — — — — — — 1452 Shawmut
Mary Smith — — — — — — 3911 St. Louis
Frederick T. Vander Heyden — 2229 Gravois
Frank F. Schindler — — — 3534 Iowa
Mary E. Stone — — — — 1223 Morrison
Charles W. Lynch — — — 3546 Texas
Oscar Schlueter — — — St. Louis County
Ernest Becker — — — — 4441 Red Bud
Emil M. George — — — — 3111 Hawthorne
Ernest M. Mood — — — — 5357 Bartlmer
Jessie W. Foudre — — — 3827A Sherman
Charles T. Hermann — — — 4126 Bull
Albert Fashbil — — — — 5435 St. Louis
Albert Fashbil — — — — 3525 N. Newstead
Albert F. Buschart — — — 4141 Kossuth
Laurella Erdmann — — 3324A Magnolia
Charles Schmidt— — — 1548 Desoto
Emma Clara Somm — — 4407A Clarence
Edward Thompson— — — — — — Alton
Mary Kilch — — — — — —Richburg, Miss
Hilda C. Ainsworth — — — — —St. Louis
Hugo Axe— — — — — — — —St. Louis
Ben Forrest — — — —1229 S. Fourteenth
Dr. Edith Hanning
Jacob Daniels — — — — —4300 McPherson
Matthias Feimann — 3001 Rauschenbach
Edward A. Dunne— — — — —4947 Terry
Jennie Rose — — — — University City
Charles Earl Lawrey — — 2909A St. Vincent
Oscar Humphrey — — — 4148 Delmar
Hazel Hardy Dozer — — — —Cleveland, O
Reese Monel Jessup — 5233 Windsor
Arthur Felt — — — — — 3349 Sublette
Hilda Wonnstraet — — — 4438 Penrose
Victor B. Gorliker — — — — 2519 Sublette
Leona V. Chappuis — — — — 2749A Allen
Edith F. Faith — — — — — 5926A Theodosia
Frank Hardy — — — — — — 4564 Washington
Joseph F. Lanfersieck— — — 2133 Desoto
Frank Hardy — — — — — 5414A Cote Brilliante
Frank Parling Jr. — — — — — 1523 Agnes
Dorothy Kaufman — — — — 3214 Seventh
Frank J. Kiata Jr. — — — — 2105 Lynch
Max A. Schmidt — — — — — —1910 Sidney
Mrs. M. Thomas — — — — — —1910 Sidney
Thomas Perry Wait — — — 5072 Riverview
Grace A. Swinhart — — — — 5473 Genevieve
Joseph Shuler — — — — — — 5960 Shulte
Joseph Kempotich — — — 1604 Menard
Charles J. Kiata Jr. — — — 5908 Highland
Herman H. Schmidt — — St. Louis County
Herman W. Pilvogt Jr. — 2528A N. 22d
Mary Ann Hamilton — — 2543 W. University
Michael Leland — — — — 4626 St. Louis
Bernard F. Weiler — — — —St. Louis
Elizabeth B. Pratt — — — — Mexico, Mo
Mary A. Bier — — — — — 3407A Marcus
Anthony A. Tucholski — — — 224 Victor
Frank Pawak — — — —2444 S. Third
Mary Smith — — — — — — 1452 Shawmut
Mary Smith — — — — — — 3911 St. Louis
Frederick T. Vander Heyden — 2229 Gravois
Frank F. Schindler — — — 3534 Iowa
Mary E. Stone — — — — 1223 Morrison
Charles W. Lynch — — — 3546 Texas
Oscar Schlueter — — — St. Louis County
Ernest Becker — — — — 4441 Red Bud
Emil M. George — — — — 3111 Hawthorne
Ernest M. Mood — — — — 5357 Bartlmer
Jessie W. Foudre — — — 3827A Sherman
Charles T. Hermann — — — 4126 Bull
Albert Fashbil — — — — 5435 St. Louis
Albert Fashbil — — — — 3525 N. Newstead
Albert F. Buschart — — — 4141 Kossuth
Laurella Erdmann — — 3324A Magnolia
Charles Schmidt— — — 1548 Desoto
Emma Clara Somm — — 4407A Clarence

AT CLAYTON.

Edward Leonard — — — Webster Groves
Patrick A. Cleghorn — — — 2726 Limit
William A. Mrulski — — — — Wellston
Anna N. Gleich — — — — — Pine Lawn
Ben Bikard — — — — — — — St. Genevieve
Stanley Avery — — — — — Overland
Mackie E. Heady — — — — — Ferguson
Mrs. Ethel Neal — — — — — Ferguson
Lee Stokes — — — — — — — Kirkwood
Luella H. Whitener — — — 4237 Norfolk
Albert G. Poggemoeller — — — — Baden
Marie J. Warnecke — — — — Florissant
Raymond N. Gorman — Richmond Heights
Marie L. Grindon — — — — Shrewsbury
Joseph D. Daniels — — — — University City
Joseph H. Kaiser — — — — — Clayton
William A. Newkirk—4919 Natural Bridge
Marguerite Henry — — — — Detroit
John F. Cleary — — — — University City
William M. Gorman — — 6836 Waldmar
Vincent J. Belzik — — — — 4766 Dahlia
Mrs. Anna Kalal — — — 4750 Woodstock
Mrs. A. Hibberts — — — Knoxville, Tenn.
Brian P. Schottler — — — 4936 Forest Park

BIRTHS RECORDED.

BOYS.

Wm. and M. Nowicki, 1822 Cass.
Mr. and E. Crais, 4323A Flora.
Mr. and F. Kapple, Richmond Heights.
Mr. and F. Hastiner, 6154 Bertha.
Mr. and B. Meiner, 6430 Wise.
Mr. and N. Freise, 3015 N. Newstead.
Mr. and E. Roth, 7557 York drive.
Mr. and K. Shaus, 2321 S. Third.
Mr. and G. Bradley, 6413 Bradley.
Mr. and E. Gorske, 2222 Howard.
Mr. and M. Schmitt, 1337 N. Kingsland.
Mr. and A. Russell, 3320A Blair.
Mr. and J. Mahach, 3135 Thomas.

GIRLS

Mr. and V. Wallace, 4009 Finney.
Mr. and B. Linkhider, 5443 Beacon.
Mr. and M. Scannell, 5619 Terry.
Mr. and G. Graff, 5839 Etzel.
Mr. and C. Franz, Maplewood.
Mr. and M. McNamara, 5247 Jackson.
Mr. and E. Stazzenborg, 4062 Humphrey.
Mr. and M. Wayne, 3771 Lee.
Mr. and L. Spoa, 7316 Natural Bridge.
Mr. and E. Clement, 3005 Parnell.
Mr. and E. Hopkins, 2740 Geyer.
Mr. and N. Winkle, Maplewood.

BURIAL PERMITS.

Frank Weiner, 72, 3113 Wyoming.
Frank Kreuzer, 74, 3437A Hartford.
Mary Watson, 78, University City.
Mary Mann, 59, 1112 N. Leffingwell.
Joseph Hartman, 38, 816 N. 23d.
Mary Vogelpohl, 66, 6711 Marmaduke.
Mary E. McGranahan, 40, 5031A Bell.
Frank Fischer, 72, 4537A Oakland.
Ida Bryan, 52, 4944 Page.
Mary Ott, 52, 5075 Kensington.
Mary Hartman, 73, 4949 Nagel.
Mary Curtis, 52, 265 N. Union.
Mary Hall, 48, 3225 Montgomery.
Clara Rabe, 83, 3554 Easton.
Joseph Kreckler, 73, 3531A McKean.
Mary Bolin, 59, South Kinloch.
Mary Brunner, 56, 3908 Maffitt.
Mary Carter, 75, 8933 Newby.
Charles Thorpe, 61, 1246A S. Vandeventer.
Mary Ament, 59, 3231 N. Broadway.
Mary Huderbrand, 55, 5402 Page.
Mary Daly, 54, 4349 Maryland.
Mary Lee, 66, 4840 Heidelberg.
Mary Marquette, 70, 2909 Lawton.
Mary Niehaus, 67, 3823 Sullivan.

235 Births, 175 Deaths in Week.

There were 235 births and 175 deaths reported in St. Louis last week. Thirteen persons died of pneumonia, seven of tuberculosis and 17 of violent causes, seven of which were attributed to automobiles.

CREMATORIES

VALHALLA

Chapel of Memories

Mausoleum—Crematory—Columbarium

In Valhalla Cemetery

CEMETERY LOTS

CEMETERY LOT—Lake Charles, Section ... Frisholz, 651 Atalanta, Web- ...ter Gro. Mo.

...S CHURCHYARD—Two 6-grave ...tion 3. Lillie Schnappauf, 2811 ...

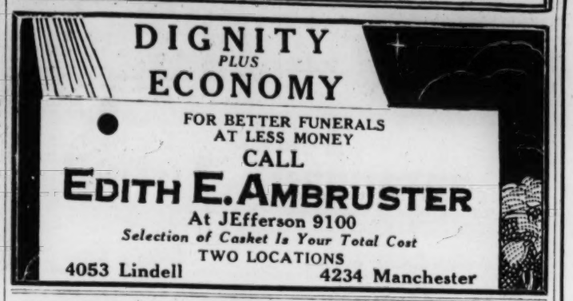
...BURIAL—6 and 12 graves; sec- ...and 4; sacrifice. GR. 1489.

...METERY—12 graves; lot 366. ...s, Mo. CE. 7059.

...OUNT HOPE CEMETERY—6-grave lot; ...sacrifice; price $50. RI. 1746.

...Lot section No. 3; bargain; ...od location. Call 12 a. m. PR. 2816.

FUNERAL DIRECTORS



DIGNITY PLUS ECONOMY

FOR BETTER FUNERALS AT LESS MONEY

CALL

EDITH E. AMBRUSTER

At JEfferson 9100

Selection of Casket Is Your Total Cost

TWO LOCATIONS

4053 Lindell 4234 Manchester

BURIAL VAULTS



The Wilbert

ASPHALT BURIAL VAULT

WORLD'S ONLY AIRTIGHT, SWEAT-PROOF WATER-PROOF BURIAL VAULT

The Eternal Dry Underground Mausoleum
The Only Dual Vault in the World

ASK YOUR FUNERAL DIRECTOR

FUNERAL DIRECTORS

Central

JOHN F. COLLINS & BROS., INC. 928 N. Grand. JE. 0554.

North

WM. F. PASCHEDAG Funeral Director. Day or Night Service. 2825 N. Grand. Franklin 2142-4743.

FEEL FREE TO PHONE DAY OR NIGHT FO. 7000

CHAS. F. STUART & SONS FUNERAL HOME AND CHAPEL

MATH. HERMANN & SON FUNERAL DIRECTORS FAIR AND WEST FLORISSANT. COLFAX 0880.

JOSEPH J. QUINN 1522 N. Grand. FRanklin 1142. 1389 N. Union. FOrest 7547.

CULLINANE BROS. ESTABLISHED 1884 4710 N. Grand. FRanklin 1192.

EDWARD F. HOWARD & SONS 4212 ST. LOUIS. ESTABLISHED 1874.

Northwest

STROOT & CARROLL 4600 Natural Bridge. Colfax 0341.

South

Peetz

FUNERAL HOME LAFAYETTE AT LONGFELLOW BLVD. GRand 7100-7101

Wacker-Helderle Und. Co.

CHAPEL 3634 Gravois av. LAclede 7575 LAclede 3624

CHAPEL 2331 S. Broadway GRand 2116 GRand 2117

Strictly Union.

Wacker-Helderle Und. Co. Chapel, 3634 Gravois. Chapel, 2231 S. Broadway.

ZIEGENHEIN BROS. 2623 Cherokee. PR. 0218.

ALBERT TRAUBE Off. Schumacher Und. Co., 3013 Meramec. Riverside 1158. Res. Dixon 6291.

West

JOHN (DUKE) SHEAHAN Harrigan & Sheahan Und. Co. 4415 Washington bl. JE. 9068.

COLORED UNDERTAKERS

PEOPLE'S Mutual Burial League & Undertaking Co., Jordan C. Chambers, president-treasurer. Private ambulance, 3109 Franklin. FR. 0443.

CEMETERIES

MEMORIAL PARK

"The Cemetery Everlasting"

On Lucas and Hunt Road

WHY BUY IN LOW GROUND

All Graves in Memorial Park Guaranteed Dry. No Springs or Seep Water Here

HILL TOP LOTS $125.00 TERMS

Perpetual Care—Non-Sectarian. EV. 2111.

SUNSET BURIAL PARK

ON GRAVOIS ROAD

Not only the most beautiful, but the most reasonably priced cemetery in St. Louis. SIX-GRAVE LOTS, $200 AND UP. PERPETUAL CARE. NON-SECTARIAN.

OAK GROVE

THE CEMETERY UNUSUAL MAUSOLEUM

CAbany 8606 CHestnut 8331

MONUMENTS

SPEH Monument Co. Opp. Sunset Burial Park, Gravois Road

FLORISTS

FLORAL SPRAY

A Beautiful Spray of Gladioli and Roses, tied with Chiffon Bow $2.95

GRIMM & GORLY (FLOWER) Phone CE. 5000

DEATHS

BELL, WALTER A. — 6436 West Park. Sat., June 15, 1935, 1:30 p. m., dear husband of Dena Bell (nee Welsch), dear father of Eleanor C. Bell.

Funeral from Kriegshauser Mortuary, 4228 S. Kingshighway, Tues., June 18, 2 p. m.

BLOECHER, WILLIAM F.—4529 Athlone av., entered into rest Fri., June 14, 1935, 9:30 a. m., beloved husband of Julia Bloecher (nee Niemeyer), dear father of Officer John W. Bloecher, dear brother of Mrs. Frank Westerman and Mrs. O. E. Hensley, our dear father-in-law, brother-in-law and uncle.

Funeral Mon., June 17, 2 p. m., from Math Hermann & Sons' Chapel, Fair and West Florissant av. Interment St. Peter's Cemetery. A member of Beacon Lodge No. 3 A. F. & A. M., Scottish Rite Bodies, Moolah Temple, A. A. O. N. M. S. and Victoria Council No. 646 R. A. Brotherhood of American Yeomen. Victory Tent No. 116, the Maccabees and Faith Ev. United Lutheran Church.

DEATHS

BENAS, BERNADINE (BIRDIE) J.—Entered into rest June 12, 1935, in New York City, dear sister of Mrs. Tessa, Jennie and Mrs. Eva Levy of 2236 Tower grove av.

BRANDT, CAROLINE (nee Siemsen) — 8729 Windom av., beloved wife of the late William Brandt, dear mother of Mrs. Marie Burmeister, Mrs. Helen Polst, Albert, John, Mrs. Olga Morgan and the late Henry Brandt, our dear sister, sister-in-law, mother-in-law, grandmother, great-grandmother and aunt.

Services Mon., June 17, 2 p. m., from Krazer-Voss-Fix Funeral Home, N. Kingshighway at Lexington, to Friedens Cemetery.

BRUNNER, GUSTAVE — 3908 Maffitt, Thurs., June 13, 1935, beloved husband of Grace Brunner, dear father of Milton Brunner, son of Mrs. Margaretha Brunner, our dear grandfather, father-in-law, brother, brother-in-law and uncle.

Funeral Mon., June 17, 2 p. m., from Wm. M. Schumacher Chapel, 4834 Natural Bridge, to Valhalla Cemetery.

BRUNSWICK, GERTRUDE (nee Brinkmann)—Asleep in Jesus Sat., June 15, 1935, 7:50 a. m., beloved wife of Clarence P. Brunswick, dear mother of Billy, dear daughter-in-law, sister, sister-in-law and aunt, age 40 years.

Funeral from Leidner Chapel, 2223 St. Louis av., Mon., June 17, 2 p. m. Interment Concordia Cemetery.

BURGESS, WALTER C.—At the U. S. Veterans' Hospital, Jefferson Barracks, Mo., Tues., June 11, 1935, 10:10 p. m., husband of the late Ella Burgess, brother of Jack Burgess, our brother-in-law and uncle.

Funeral from Hoffmeister Chapel, 7814 S. Broadway, Tues., June 18, 10 a. m. Interment National Cemetery. Member Gen. Theo. J. Wint Camp, No. 14, U. S. W. V.

COMPTON, PAUL—Entered into rest suddenly, Fri., June 14, 1935, dear husband of Irene S. Compton, dear father of Pauline and Lathrop Compton and Josephine Compton Pearson.

Services private at the residence. Interment Bellefontaine Cemetery.

CREELY, BRIDGET (nee Callahan) — 4006 Aldine av., Thurs., June 13, 1935, 11 p. m., beloved wife of the late August Creely, dear mother of John, Dave and the late Edward Creely, dear friend of Mrs. I. B. Hopkins, grandmother of Jessalyn and Anna.

Funeral from Cullinane Bros.' Funeral Parlors, at 1710 N. Grand bl., Mon., June 17, 8:30 a. m., to St. Matthew's Church. Interment Calvary Cemetery. Deceased was a member of St. Ann's Sodality of St. Matthew's Parish.

DILLOW, MARY ELIZABETH—June 14, 1935, beloved wife of Ellis Dillow, dear mother of Mary Beatrice and Effie Elver-rier, dear daughter of Mrs. Mary A. Rush, dear sister of Mrs. Vida Voisey, Mrs. Sarah M. Turner and Will C. Rush.

Services at the Robert J. Ambruster Mortuary, Clayton rd. at Concordia lane, Mon. afternoon at 2 o'clock. Interment St. Peter's Cemetery.

DINEEN, CARRIE (nee Schoppe)—6010 Tennessee av., Sat., June 15, 1935, 6:15 p. m., beloved wife of Capt. T. George Dineen, devoted mother of Dorothea and Audrey Dineen, dear sister of Louise Gerwig, Marie Brasse, Lillian, Jacob and William Schoppe, our dear sister-in-law and aunt.

Funeral Tues., June 18, 2 p. m., from Welch Bros.' Funeral Home, 2201 S. Grand bl., to New SS. Peter and Paul's Cemetery.

FRIDERICI, CAROLINE (nee Henckler)—621 Walsh st., suddenly, Sat., June 15, 1935, 2:15 p. m., dearly beloved wife of Otto Friderici, dear mother of Edna Ferrier, dear mother-in-law of Walter Ferrier, dear grandmother, sister, sister-in-law and aunt in her seventy-first year.

Remains at Heiderwieden South Side funeral home, 3620 Chippewa street.

Funeral, Wed., 1:30 p. m., to Memorial M. E. Church, Jefferson and Accomac street, to Sunset Burial Park. Deceased was a member of Ladies' Aid of Memorial Church and Victory Temple, No. 96, Pythian Sisters.

GORE, GERTRUDE M.—Fri., June 14, 1935, beloved daughter of Josephine B. and the late Joseph Gore, devoted sister of Lillie Smith, Josephine E. Cross, Margaret I., Samuel J., Alexander H. and Edward W. Gore.

Funeral from the Alexander Chapel, 6175 Delmar, Mon., June 17, 8:30 a. m., to St. Luke's Church, 9 a. m.

GRUCHALA, LAWRENCE — 7622A S. Broadway, dear father of Frank, Andrew, John, Anthony, Felix and Anna Celesie, our dear father-in-law, grandfather, brother-in-law and uncle.

Remains will arrive Mon., June 17, 2 p. m. at Jos. P. Fendler Jr. Funeral Home, 7128 Michigan av. Burial same day Park Lawn Cemetery.

HOVLEY, VINCENT EDWARD—Suddenly June 14, 1935, at Hoxie, Ark., dearly beloved husband of Margaret Rose Hovley (nee Balsamo), beloved father of Vincent E. Jr., dear son of Mrs. Elizabeth Hovley, and dear son-in-law, brother and brother-in-law.

Funeral Tues., June 18, 8:30 a. m., from Bensiek Niehaus Funeral Home, 1431 Union bl., to St. Marks Church. Interment Calvary Cemetery.

JORDAN, FINIOUS E.—Overland, Mo., Sat., June 15, 1935, beloved husband of Mildred Jordan (nee Palmer), dear father of Virginia, Bill, Ann and Donald Jordan, dear son, son-in-law, brother, brother-in-law and uncle.

Funeral from Hoffmeister Chapel, 7814 S. Broadway, Tues., June 18, 2 p. m., to National Cemetery.

Use Post-Dispatch "Wants" For RESULTS

DEATHS

BELL, WALTER A.—3521 Pestalozzi st., Fri., June 14, 1935, 10:45 a. m., dear husband of Julia Kalbfleish (nee Neukomm), dear father of Edwin and Albert Kalbfleish, our dear father-in-law, grandfather, brother-in-law and uncle, age 73 years.

Funeral from Wacker-Helderle Chapel, 3634 Gravois ave., Mon., June 17, 10 a. m., to New St. Marcus Cemetery. Funeral private. Please omit flowers.

KAPPES, JOHN P.—4033 Hartford st., Fri., June 14, 1935, beloved husband of Anna Kappes (nee Heinen), dear father of Mrs. Harold Talen, our dear grandfather, father-in-law, brother-in-law and uncle, in his 76th year.

Funeral from Southern Funeral Home, 6322 South Grand bl., Mon., June 17, 10 a. m., to Valhalla Crematory.

KOETHE, LOUISA—Entered into rest Sat., June 15, 1935, 7:15 p. m., mother of Edmund J. and Arthur Koethe, sister of Charles Bierbrauer, mother-in-law of Amelia S. and Corrine M. Koethe.

Funeral Tues., June 18, 2:30 p. m., from family residence, 2630 Osage st., to New St. Marcus Cemetery.

KOMRSKA, ROSE (nee Kortus)—6211 Alabama av., Sat., June 15, 1935, beloved wife of Anton Komrska, dear mother of William and Joseph Komrska and Mrs. Rose Cox, our dear grandmother and mother-in-law.

Funeral from Southern Funeral Home, 6322 S. Grand bl., Tues., June 18, 2:30 p. m. to Missouri Crematory.

KRAFT, LOUISE M. (nee Briot)—Barnhart, Mo., Sat., June 15, 1935, 5:45 a. m., beloved wife of the late Fred Kraft, dear mother of Mrs. Hilda Maupin (nee Kraft), and Briot Kraft, dear daughter of Mrs. Faustine Briot, dear sister, sister-in-law, aunt, mother-in-law and grandmother, in her 50th year.

Funeral Tues., June 18, 9 a. m., from Heiligtag Funeral Home, Imperial, Mo., to St. Joseph's Catholic Church and Cemetery, Kimmswick, Mo.

LA SHORN, ADA EASLEY, 4762 Hammett pl., entered into rest Fri., June 14, 1935, 11:15 p. m., dear mother of Miss Petra Wahlgreen and Miss Mary McCarty and dear sister.

Funeral Mon., June 17, 2 p. m., from Drehman-Harral Chapel, 1905 Union bl., to Memorial Park Cemetery. Deceased was a member of Aegis Temple.

LICHTER, JOHN J.—Died suddenly June 13, 1935, at Estes Park, Colo., beloved brother-in-law of Mrs. Louis Kellermann and dear friend.

Funeral from residence, 6840 Waterman av., Mon., June 17, 2 p. m. Interment Bellefontaine Cemetery.

LIGATICH, ANNA (nee Tonkovic) — 6832A Gravois, entered into rest Sat., June 15, 1935, 6:05 p. m., beloved mother of John Ligatich Jr., dear daughter of John and Mary Tonkovic, dear sister of Christ, Frank, John, Mary and Joseph Tonkovic, our dear aunt, sister-in-law and cousin in her 25th year.

Funeral Tues., June 18, 8 a. m., from John L. Ziegenhein & Son's Funeral Home, 7026 Gravois av., to SS. Peter and Paul's Cemetery.

LOGAN, FELIX G. (Dick)—At Higginsville, Mo., dear father of Charles W. Logan.

Funeral Mon., June 17, 2 p. m., from the Kron Chapel, 2707 N. Grand bl. Interment St. Peter's Cemetery. Deceased was a member of John N. Edwards Camp No. 733, U. C. V.

McCULLOUGH, ROBERT—Entered into rest 7:10 p. m. June 13, 1935, at Pasadena, Cal., beloved husband of Kate McCullough (nee Daly), father of Mrs. Edw. Behring of St. Louis, Violet McCullough, Mrs. Clyde Crosby and Jas. McCullough, Pasadena, our brother, father-in-law and grandfather.

Burial in Calvary Mausoleum, Los Angeles, Cal., Monday.

McNEESE-THACKER—Valley Park, entered into rest June 14, 1935, husband of Mayme McNeese, father of Spencer, Stanley and George, dear stepfather, grandfather, uncle and brother, age 75 years.

Funeral from the Bopp Chapel, Kirkwood, Mon., June 17, 2 p. m. Interment Oak Hill Cemetery.

MORENO, CHARLES A.—Frl., June 14, 1935, beloved husband of Susanne Weatherford Moreno (nee Saunders), devoted brother of Kate M. Lucas, Minnie Siedge and Virginia Moreno of Memphis, Tenn.; Dora M. Hamm of Gainsville, Ga.; Halcott C. Moreno of Stanford University, Cal., and Theo. Moreno.

Mr. Moreno will lie in state at the Alexander Chapel, 6175 Delmar, until 10 a. m. Mon., June 17. Services at residence of brother, 24 Brentmoor pl., at 3 p. m. same day, Interment Oak Grove Mausoleum.

PFLASTERER, IDA (nee Sellenstein)—Columbia, Ill., passed on at 6:20 a. m., Fri., June 14, 1935, beloved wife of George Pflasterer and dear mother of Arlene Pflasterer, and Elsie Benz.

Funeral June 16, 2 p. m., from Evangelical Church, Columbia, Ill. Interment at Waterloo Cemetery, Waterloo, Ill. E. J. Schneider Service, Columbia, Ill.

PIOU, DIANE MADELYN—Entered into rest Sat., June 15, 1935, dear daughter of Herbert H. and Berenice Simpson Piou and sister of Jane Sylvia Piou.

Services and interment private.

RAU, JOHN F.—2634 Osceola, suddenly at Springfield, Mo., Fri., June 14, 1935, 10:45 p. m., beloved husband of Mrs. Mary Rau (nee Hirt), dear father of Virginia Meystrik (nee Rau), and Charles Rau, dear brother of George and Anton Rau, dear father-in-law, grandfather, brother-in-law and uncle.

Funeral from Wacker-Helderle chapel, 3634 Gravois av., Tues., June 18, 3 p. m., thence to Sunset Burial Park. Deceased was a member of Phoenix Musical Club.

REITHER, ADELIA (nee Rayoum) — 3811A Fairview av., entered into rest Fri., 7:20 p. m., dear mother of Martha Reinhart, Ida Caugh and Adelia Mackie, our dear grandmother, sister-in-law and mother-in-law, in her 82d year.

Funeral Mon., June 17, 1935, 1:30 p. m., from John L. Ziegenhein & Son's Funeral Home, 7026 Gravois av., to SS. Peter and Paul's Cemetery.

RIEGEL, ROSEMARY C.—Of Chicago, Ill., Thurs., June 13, 1935, darling daughter of Charles and Cecile Riegel (nee Kamin), our dear granddaughter, niece and cousin, in her 15th year.

Funeral from Kriegshauser's Mortuary, 4228 S. Kingshighway, Mon., June 17, 2 p. m. Interment SS. Peter and Paul's Cemetery.

ROGERS, THOMAS—3515 Wisconsin, entered into rest Sat., June 15, 1935, 2:30 a. m., beloved husband of Josephine Rogers, our dear brother-in-law and uncle, at the age of 74 years.

Funeral Tues., June 18, 8:30 a. m., from Ziegenhein Bros.' Chapel, 2623 Cherokee st., to St. Thomas of Aquin Church, thence to Sunset Burial Park.

ROSS, AGATHA (nee Brunold) — 4748 Labadie av., entered into rest Sat., June 15, 1935, 7:25 a. m., beloved wife of Edward M. Ross, dear mother of Mrs. John J. Lavin, Mary, Leona and Edward M. Jr., dear sister and grandmother.

Funeral from the Robert J. Ambruster Mortuary, Clayton rd. at Concordia lane, Mon., June 17, 8:30 a. m., to Blessed Sacrament Church. Interment Calvary Cemetery.

RUDY, HARRY F.—5923A S. Kingshighway, Fri., June 14, 1935, in his 54th year, beloved husband of Agnes F. Rudy (nee Dow), dear father of Estell Gruhala, our dear brother-in-law, grandfather and uncle.

Funeral Mon., June 17, 8:30 a. m., from Joseph P. Fendler Jr.'s Funeral Home, 7128 Michigan av., to St. Boniface Church. Interment Park Lawn Cemetery. Member Brotherhood of Railway and Steamship Clerks, Ellen Lodge 1412. East St. Louis, Farmington, Ironton and Chicago papers please copy.

SAJKOVICH, ANNA—Age 41 years, 1305 Ohio av., Fri., June 14, 10:40 a. m., beloved wife of Marko Sajkovich, dear mother of Stanley Sajkovich, dear daughter of Katerina Janis.

Funeral Mon., June 17, 8:30 a. m., from Moydell Parlors, Mississippi and Allen av., to St. Joseph's Croatian Church. Twelfth and Russell bl. Interment New SS. Peter and Paul's Cemetery. Member of Society Sloga.

SCHILB, FLORENCE IRENE (nee Mantle) —6234 Lorraine av., died June 14, 1935, 10:30 a. m., beloved wife of William C. Schilb, dear mother of William, George, dear daughter, sister and sister-in-law, in her 34th year.

Funeral from the residence of her parents, 503 E. Adams st., O'Fallon, Ill., Mon. Services, 2 o'clock. Interment Walnut Hill Cemetery, Belleville.

STEIMKE, DIEDRICH—Thur., June 13, 1935, beloved husband of Emma Heinericks Steimke, dear father of Albert Steimke and Elsie Steimke Hoffmann and the late Henry D. Steimke, our dear father-in-law, grandfather, brother, brother-in-law and uncle.

Funeral from residence, 3007 Wyoming St., June 15, 3:30 p. m., to New Pickers' Cemetery. Member of Eulen-Horst Society.

SWARINGIM, MARGARET—June 13, 1935, beloved wife of Delbert Swaringim, dear mother of John Trudo, our sister and sister-in-law.

Remains will be removed Mon., 7 a. m., from McLaughlin's, 2301 Lafayette, to Herculaneum, Mo. (Motor.)

TIDEMAN, MARGARET—June 14, 1935, beloved daughter of Emil and the late Jessie Tideman, dear sister of Thomas, Charles and Emil Tideman, our dear sister-in-law, aunt, niece and cousin.

Funeral Mon., 2 p. m., from McLaughlin's, 2301 Lafayette, Interment New St. Marcus Cemetery.

WATSON, FANNIE J. (nee Fannie S. Jones)—21 Yale av., University City, on Fri., June 14, 1935, beloved wife of Alfred B. Watson, dear sister of James C. and Giles F. Jones, Mrs. E. A. Mason of Chicago, Ill., dear grandmother of Mrs. Frances S. Buschman and Meredith A. Shapleigh, our dear aunt.

Funeral from Kriegshauser's Mortuary, 4228 S. Kingshighway, on Mon., June 17, at 8:30 a. m., to St. Rose's Church. Interment Bellefontaine Cemetery.

ZIEROFF, FRANCIS X.—1554 California av., entered into rest Fri., June 14, 1935, 12:20 a. m., beloved husband of Mathilda Zieroff (nee Dietz), beloved father of Sister Mary Carmelita O. P. of Springfield, Ill., Sister Gertrude Marie O. S. F. of Oldenburg, Ind. and Sister Anne Lucy C. S. J. of St. Louis, Mo., our dear brother-in-law, uncle and cousin.

Funeral from Schnur Funeral Home, 3125 Lafayette av., Mon., June 17,

EDUCATION

BEAUTY CULTURE

ATTENTION
JUNE GRADUATES
Don't be idle — you can be employed the year around with a salary far better than the average wage earner receives IF YOU LEARN

BEAUTY CULTURE
The outstanding vocation of the age. The education you have already acquired is the foundation for a

MOLER COURSE
which is thorough and scientific

Due to our National reputation MOLER graduates are always in demand, and our 41 years of teaching experience is your guarantee of success as a Moler graduate.

ATTEND DAY OR EVENING CLASSES

Arrangements can be made for out-of-town students to earn board and room while attending school if desired.

Call, write or phone for our free booklet No 41 and see how easy you can start your money-earning career.

MOLER SYSTEM
810 N. Sixth Street — **Phone CEntral 3581**

BUSINESS SCHOOLS

Employers Select Our Graduates
Recognizing Their Superior Training

COURSES: Secretarial, Accounting, Bookkeeping, Gregg Shorthand, Court Reporting, Civil Service, Electric Bookkeeping, etc.
Day School limited to High School Graduates and College Students.
Aggressive Employment Service.

REGISTER NOW FOR SUMMER TERM
Reasonable tuition. Terms may be arranged.
Telephone, Write or Call for Full Information.
DAY AND EVENING CLASSES

SAINT LOUIS BUSINESS COLLEGE
Jefferson and Gravois — **Call GRand 2626**

SUMMER CLASSES
for High School and College Graduates

1. **Shorthand and Typewriting** (For personal, college, or commercial use)
2. **Typewriting**
3. **Bookkeeping**
4. **Speed Dictation and Letter Writing** (classified groups)

These courses are offered in addition to the regular Secretarial, Stenographic, Accounting, and Review Courses.
Telephone FOrest 3900 or LAcede 0440 for a Summer School Bulletin.

RUBICAM BUSINESS SCHOOL

TUITION FREE
$1 Week for Typewriter
Armstrong Business School
4384 McPherson

BEAUTY CULTURE

GRADUATES Enroll Now for Summer Course

You can be assured of the highest type of beauty culture. Regular course less than half the usual price, due to our low operating cost.

We avoid high downtown rentals . . . are backed by 10 years of experience . . . and guarantee you a position upon graduation.

$2 DOWN $3 WEEKLY

Missouri Academy of Beauty Culture
5733 DELMAR, CA. 9205
Backed by 10 Years' Experience

SOUTH SIDE SCHOOL
OF BEAUTY CULTURE
Forming new classes. Before enrolling for Beauty Instruction, be sure to investigate our school. Our graduates speak for themselves. Books and tools included in tuition. Terms to suit.
5820 S. GRAND — RIVERSIDE 9696

LEARN BEAUTY CULTURE—Big demand for operators. Talbot's Academy of Beauty Culture, 1219 N. Taylor. RO. 8890. Terms to suit.

DRESSMAKING SCHOOL

BRANDENBURGER School of Dressmaking, 4653A Maryland. RO. 9285.

PRIVATE SCHOOL

ADULT education, grade, high, college; also typing; Gregg shorthand. RO. 2655. DODSON SCHOOL, 5337 CABANNE.

WATCHES AND JEWELRY
Wanted

GOLD *Traffic* **Is GREATEST at SPARBER'S**
St. Louis' Largest Gold Dealer because we buy your gold on a BASIS OF THREE VALUES.
1. GOLD VALUE — Any Color
2. BEAUTY VALUE — Any Condition
3. ANTIQUE VALUE — Plated Articles
Real Cash for Precious Stones
Diamonds and Old Silver
SELL US YOUR OLD GOLD TODAY
Be sure to see us before selling your Diamonds.
WE PAY UP to $500 per carat for DIAMONDS.
H. SPARBER & CO.
NOW LOCATED 108 NORTH 7TH ST.
St. Louis' Largest Gold Dealer

JEWELERS EXCHANGE
WILL PAY HIGH PRICE FOR YOUR DIAMONDS, OLD GOLD, FALSE TEETH, SILVER, BROKEN WATCHES AND JEWELRY OF ALL DESCRIPTIONS.
We specialize in Antique Jewelry. You'll be surprised at the value they have.
APPRAISALS CHEERFULLY GIVEN
716 PINE ST. (Twain Hotel Bldg.)

Old Gold Wanted
In old forms, white and yellow gold, plated and filled jewelry, silver, teeth, coins and antiques. Be sure to get your bid. St. Louis' leading gold dealers.
GEM JEWELRY CO.
837 Arcade Bldg., West Elevator. MAin 3718.

WATCHES AND JEWELRY
Wanted

SELL YOUR GOLD
TO
SMITH JEWELRY CO.
507 N. GRAND at OLIVE
"Look for the Big Clock"
WE ARE GOLD BUYERS
SINCE 1904
Will Pay as High as $500 Per Carat
For DIAMONDS
You can be assured that we will pay you the full value of your old gold.
JEWELRY, WATCHES
GOLD TEETH, SILVERWARE
DIAMONDS
Regardless of Condition or Color
Thousands of Satisfied Sellers Are Our Recommendations
SMITH JEWELRY CO.
507 N. GRAND at OLIVE

OLD GOLD, SILVER WANTED BADLY. We pay downtown prices. Open till 9. WEISS, 3529 S. Grand at Gravois. GR. 5602

HIGH prices for old gold, silver, etc. St. Louis Refining Co., 506 Holland Bldg

CASH paid for old gold, broken jewelry, diamonds. Miller, 8021½ Pine.

DIAMOND, or pawn ticket: ¾ karat or over; pay good price. 603 Pine, barber shop.

For Sale

BARGAINS — Out of Pawn Diamonds, Watches and Musical Instruments. Will Pay 25% Extra for
OLD GOLD AND SILVER
COMMERCE JEWELRY AND LOAN CO.
6226 Easton Ave.

LOANED $1500 on collection of diamonds, 3 rings and brooch; will sacrifice. GRand 2034.

EAR BOBS, 1½ carat, perfect, blue white, $90; many other bargains; will trade. Wawashop, 4135 Easton.

DIAMOND RINGS—2 ladies'; platinum; 1 and 2 karats; blue white; also diamond platinum bridge ring; bargain. Box C-367, Post-Dispatch.

DIAMOND RING—Beautiful 1¼ karat; with two marquis and 15 smaller diamonds; will sell cheap. Box P-295, P.-D.

DIAMOND RING—Lady's: large, blue, ⅛ carat; cheap. 2766 Gravois av.

DIAMOND RING — 1-karat; blue white; platinum; sacrifice. 4459 Russell.

DIAMOND RING—Ladies, value $200, sell $75. 3527A Juniata.

DIAMOND RING — Blue-white, solitaire; ⅛ karat. Bargain. 3304 Washington.

GENERAL ANNOUNCEMENTS

DREAMLAND NITE CLUB
Featuring Princess Lona and Fraer carioca and shawl dancers; floor shows, 10:30 p. m., 1 a. m., 2:30 a. m.; large dance floor; delicious food; no cover charge. 1826 S. Broadway.

LADY — Connecting, desires auto transportation Yellowstone Park and return; share expenses; will exchange references; state leaving and return date and number of persons in party. Box O-324, Post-Dispatch.

PRIVATE party driving to Yellowstone and 3 other national parks, start last of June, room for 3, share expenses; educational tour, reference. Write M. E. Johnson, 218 N. 14½ st., Terre Haute, Ind.

ROLLS developed, 16 prints 25c, or two enlargements, 8 prints 25c. Quick service. Electric Studios, 60, Kauchlane Wlk.

BOY, 19, help drive Northern Michigan, vicinity Charlevoix or Petoskey, about July 1; share expenses. Simon, 13116A Woodland dr., Richmond Heights.

PICNIC GROUNDS—Private swimming pools, dancing; 20 miles from South St. Louis. Call evenings. 5 to 6:30. FR. 4548, or 3750 Laclede.

FISHING TACKLE—Complete line; best values in city. W. H. Meier Hardware Co., 3111 Easton.

DRIVING California; want some one share expenses. Box A-353, Post-Dispatch.

WATCHES AND JEWELRY
Wanted

GOLD *Traffic* **Is GREATEST at SPARBER'S**
St. Louis' Largest Gold Dealer because we buy your gold on a BASIS OF THREE VALUES.
1. GOLD VALUE — Any Color
2. BEAUTY VALUE — Any Condition
3. ANTIQUE VALUE — Plated Articles
Real Cash for Precious Stones
Diamonds and Old Silver
SELL US YOUR OLD GOLD TODAY
Be sure to see us before selling your Diamonds.
WE PAY UP to $500 per carat for DIAMONDS.
H. SPARBER & CO.
NOW LOCATED 108 NORTH 7TH ST.
St. Louis' Largest Gold Dealer

JEWELERS EXCHANGE
WILL PAY HIGH PRICE FOR YOUR DIAMONDS, OLD GOLD, FALSE TEETH, SILVER, BROKEN WATCHES AND JEWELRY OF ALL DESCRIPTIONS.
We specialize in Antique Jewelry. You'll be surprised at the value they have.
APPRAISALS CHEERFULLY GIVEN
716 PINE ST. (Twain Hotel Bldg.)

Old Gold Wanted
In old forms, white and yellow gold, plated and filled jewelry, silver, teeth, coins and antiques. Be sure to get your bid. St. Louis' leading gold dealers.
GEM JEWELRY CO.
837 Arcade Bldg., West Elevator. MAin 3718.

GENERAL ANNOUNCEMENTS

FAMILY of 3 making round trip to California in July; new large car; room for 2 or 3; low cost; reference desired. GR. 2282.

MARRIED couple touring to Grand Canyons, California, Seattle, July 4th, for month; 1c mile; take 2 young people; references. Box T-151, Post-Dispatch.

YOUNG LADY—Wants transportation to New York, July. Help drive, share expense. Box O-290, Post-Dispatch.

COLLEGE STUDENT will drive to Florida for transportation on or after June 21. Call HI. 1483.

DRIVING Los Angeles, Monday, take 2. Call JEfferson 7512 before noon today.

STAMP AND COIN COLLECTING

POSTAGE STAMPS Wtd.—Collection. Charles Newberry, 4768 Cote Brilliante.

TRANSPORTATION

BUS TRAVEL

M. K. & O. LINES
GA. 6866 or CE. 5070
$5.80 TO OKLAHOMA
$27.50 TO LOS ANGELES
DALLAS $10.00—WICHITA $7.95
CHICAGO $3.50—DETROIT $6.00
3 SCHEDULES DAILY—NEW BUSES
FREE TAXI SERVICE TO BUS DEPOT
25 S. 6TH—1801 WASHINGTON

Jacksonville Bus Lines
Fast Daily Service
PEORIA, ILL. (Round Trip) $3.25
DAVENPORT, IA. 5.00
GALESBURG, ILL. 4.00
ROCKFORD, ILL. 5.00
BURLINGTON, IA. 4.75
Travel by Bus and Save
Tickets on sale at all bus depots.

PHONE GA. 3338
FREE TAXI SERVICE TO BUS DEPOT
LOW FARES TO ALL POINTS
DE LUXE MOTOR STAGES
1805 WASHINGTON. GA. 8160.
4040 OLIVE. FR. 9761.

PHONE CE. 8656
CHICAGO $3.50—DETROIT $6.00
TO ALL CALIFORNIA POINTS, $27.50
Free Meals, Pillows and Porter Service.
FREE TAXI SERVICE TO BUS DEPOT.
412 NO. BROADWAY.

CUT RATE BUS DEPOT
For low rates to all points call GArfield 7525. 615 N. 18th

GOING WEST? MISS VOELKER. GA. 2800 California, $27.50; meals, reserved seats. Maryland Hotel Depot, 9th and Pine.

BUSINESS DIRECTORY

BRICKLAYING & TUCKPOINT'G

TUCK POINTNIG, damp walls prevented, granitoid caulking. Ideal, 2825 Union. FV. 5565.

BRICKLAYING, tuck pointing, cement work. Anderson, 5964 Minerva. CA. 4452W.

BRICKLAYING—Tuckpointing, guarantee good brickwork; reasonable. Becker, 5037 N. Sarah. COlfax 4542R.

TUCK POINTING, waterproofing, chimney repairs, brick, concrete work and plastering. A. Bosek, 937 Fillmore. RI. 6061.

TUCKPOINTING — Chimney repairing, dampness prevented. Cather, 2528 McLaren. MU. 5582.

TUCK POINTING, 3c sq. ft.; chimney repairing. Tockstein, 3181 Alfred. LA. 8340

TUCK POINTING—Plastering; work guaranteed. Joos, 4058 Holly Hills. RI. 0393

TUCK POINTING, chimney repairs. Hagelmeier, 1916 Provenchere. FR. 0437.

CALL Lutz Bros. Roofing, tuckpointing, painting. FR. 4827, 3425 Caroline.

TUCK POINTING — Brick, cement work. Leon, 4009 N. Florissant. CO. 5258M.

BRICK WORK and tuck pointing; low prices. Reuling, 4116 California. RI. 0702

TUCK POINTING, plastering, waterproofing. Flebig, 3739 Aldine. JE. 2327.

CARPENTERS AND BUILDERS

NO CASH DOWN—36 MONTHS TO PAY
—GARAGES BUILT—
Brick or Frame. Porches.
All kinds remodeling work. Cement driveways, floors, walks basements, asphlts. "ROSEMOND." FL. 3550.
Sample Garage, 3445 S. Kingshighway.

"WHITE ELEPHANTS"
Unprofitable property or obsolete homes can be made convenient and easy to rent; I will help design, estimate and finance your property free, or exchange for cash. WILL ROGERS, the popular-priced BUILDER, 3802 Julian. MU. 5814.

FIVE YEARS TO PAY
F. H. A. loans; remodeling, repairing, alterations, sunrooms, porches, garages, asphalt asbestos roofing, siding; free estimates. A. J. Will, 4824 Delmar. FO. 9012

ALTERATIONS, bungalows, garages, screens, porches, concreting, siding, roofing. FHA loans. Daniels, 1527 Tamm. ST. 1683.

MODERNIZE—Flat roofs made into gable roofs, partitions changed, bathrooms built; any construction. Kennedy, 5259 Hodiamont. EVergreen 5329.

GET our low bid, new work, alterations, repairs, everything in building, stone, brick, carpentering; water-proofing; modern. 4470 Harlin. COlfax 0278J.

ALTERATIONS—Porches, garages, inside stairs, brick shingles, new bungalows. HECKER, 5658 Highland. MI. 5433.

BUILDER—Designer, general contractor new and old work, estimates. Fries, 9503 Manchester. WEbster 25.

MODERNIZE NOW
New home, sun porches, garages, painting. Thompson, 2234 Blendon. FL. 1275.

MODERNIZING A SPECIALTY
Repairs; screens, porches, garages; painting. Mohr, 7739 Benmore. FL. 4197.

ALTERATIONS; general repair; cash or national housing loan. R. & R. Repair Co., 4307 California. RI. 1288.

CARPENTER, remodeling, general repairing, plaster, concrete; estimates. Weber, 4411 Washington. NE. 1355.

CARPENTER—General contracting; guaranteed workmanship; best materials. Wilkinson, 5719 Cote Brilliante. EV. 7523.

CARPENTER—And cabinet work, new or repair; first-class work. Brehme, 4609 Vanreiman. RI. 3583W.

CARPENTER — Repairing, frame, brick, concrete; we do the complete job. WARDEN, 1421 Rowan. MU. 7985.

CARPENTER — Garages, porches, sunrooms, new work, remodeling; free estimate. Reynolds, 4828 Fairview. FL. 0569

CARPENTER—General contracting, alterations, additions, repairs, estimates given. Carlle, 5104 Greer. FO. 9946.

A1 CONTRACTOR and builder, any work. Karpf, 3108 Magnolia. LA. 4425.

CARPENTER, remodeling garages, cement. Brown, 1083 McCausland. HI. 0380.

SCREENS, porches, sunrooms, repairs. L. Luedecke, 4030 Potomac. LA. 3311

CARPENTER—Builder, alterations, general repairs. Harviell, 5058 Maffitt. FO. 2934.

ALTERATIONS, additions, new, repair. F. O. Gall, 5869 Minerva. MU. 6219.

ALTERATIONS, any type; work reasonable. Barton, 5045 Raymond. FO. 3457.

CARPET CLEANING

RUGS 9x12, **$1.70** CHEMICALLY CLEANED
100% Insurance, Guaranteed Workmanship Oriental Rugs Cleaned and Repaired.
Living-Room Suites $7.50 Exterminated. Cleaned & Repaired
1-Year Guarantee on Moth Proofing
Furniture Service, Inc. Central **7269**
109 ELM ST. Phone

RUGS CLEANED, 75c
6x9, chemically like new; 9x12 ..... $1.50
Oriental Rugs Cleaned and Repaired
SUITES CLEANED & REPAIRED, $6.50
Upholstering. Guaranteed Workmanship.
Furniture & Rug Service Co., 1016 Chouteau. GA. 4886

RUGS 9x12 **$1.75** OTHER SIZES PROPORTIONATELY
Chemically Cleaned. Expert Work.
LIVING-ROOM SUITES $7.50 Exterminated, Cleaned
5 Year Guarantee on Moth Proofing
1127 N. 11th BEST Process Co. **GA. 9468**
6x9 Rugs Cleaned 75c
Chemically cleaned; others proportionately. Delmar Co., 2631 Delmar. JE. 7150.

RUGS CHEMICALLY CLEANED, $1.15
LIVING ROOM SUITES, $5.00
NEW PROCESS, 2228 Franklin. CE. 5764

COAL AND COKE

BIG BEN FRANKLIN—$4.75; other grades cheap. Hilker, 2749 Hickory. GR. 5458

CONCRETE & CEMENT WORK

GRANITOID sidewalks, cellars, floors, driveways, steps; reasonable; guaranteed. Heidenreich, 3911 N. 9th. CO. 2807J.

CONCRETE floors, walks, steps, foundations. Laffey, 5167 Easton. FO. 5070.

WALKS, floors, driveways, ashpits, basements. "Rosemond," 5459 Rosa. FL.3550

WALKS, Floors, driveways, foundations. Gay Barth, 3957 Juniata. FR. 6215.

ELECTRIC WIRING, ETC.

WIRING — Repairing, reasonable; terms; licensed; bargain in fixtures; bedroom, 2 lights, 49c; kitchen, 59c; living, 5 lights, $1.95; hall, 20c; over 200 to select from at our display. 1724 Union. FOrest 2040. Hanenkamp Elec. Co., South Side, 3428 Pennsylvania. PR. 0078. Estimates free.

CALL COlfax 3743—First-class work; reasonable price on old house wiring. Paul Schmitt, 4548 Fair. Licensed contractor.

WIRING—Repairing, fixtures, appliances. Rickard, 3871 Alberta. FR. 5745.

EXTERMINATORS

WATERBUGS AND
KILL ROACHES $1
Powder Gun and Instructions Free.
Insect Spray, Sprayer Free — **Gal. $2**
We deliver. Phone or Write.
EXTERMALL PRODUCTS CO.
504 Chouteau Ave., St. Louis Mo. GA. 1062

ALL INSECTS—Low prices; no poison. CARVER, 4165 Washington. FR. 3585.

GARDENING AND SODDING
TREE SURGERY,

FLAGSTONE walks, rock gardens, walls, fountains, rock. Hohn, 4377 Chippewa.

GAS PIPE CLEANERS

GAS PIPE—Cleaned, stoves, water heaters connected; guaranteed. S. J. Seeley, gasfitter, 3500 Wyoming. LA. 8240.

GUTTERING AND SHEET METAL WORK

GEVECKER SHEET METAL WORKS
5020 Easton; guttering, spouting; estimates cheerfully given. FOrest 2017.

GOOD work, low prices; gutters, spouts, roofing. Elliott, 2625 Burd. MU. 7836.

WM. A. GEVECKER, guttering, spouting, furnaces, reasonable. 5730 Era. MU. 6561

HARDWOOD FLOORS

IMMEDIATE SERVICE
Sanding, refinishing, bleaching, waxing, polishing; our modern, high speed dustless machines guarantee a better job at lower prices. Floors installed.
DUNCAN FLOOR SERVICE.
3309 Humphrey LA. 0783.

WE have a limited amount of first-grade flooring that we can install at surprisingly low prices, making old floors to look like new a specialty.
LAWSON FLOOR CO.,
3544 Hartford. FRospect 5618.

ESTIMATES THAT PLEASE.
Refinishing; scrubbing, waxing; laying, repairing
ELLIOTT, 5960 Plymouth. PA. 5614.

WOODS FOR WOOD FLOORS.
Sanding, refinishing, new floors installed 4626 Shenandoah. LA. 8650.

FOR RENT—Latest floor sanders, polishers; we deliver, show you how. Rockwell, 2813 Watson. Hiland 9821.

FLOOR WORK — Sanders, edgers rented. Gerhardt, 3109 Neosho. RI. 5866.

RENT 160-LB. SANDERS, EDGERS—Estimates. Frye, 5213 Wells. FO. 8744.

T. G. HOLT—20 years, finishing floors. 5209 Cabanne. RO. 3163.

A. B. C. Floor Specialist or machine rented. 6862 Thoiozan. Hiland 8787.

NEW FLOORS installed; old floors refinished. CA. 5473. Sedlacek, 6854 Corbitt.

HEAVY DUTY sanders for rent. Carl G. Nelson, 1340 Yale. HI. 0505.

MISCELLANEOUS NOTICES

LINOLEUM work, reasonable, experienced. Shannon, CA. 8792W. 1267 Wagner ter.

PAINTING

PAINTING, exterior, interior, craftex rough plaster walls renewed. MINOR CARPENTER REPAIRS INCLUDED. Alterations, remodeling, reliable, established 1905. Beck, 2621 Salena. GR. 4213.

PAINTING—Call us for an estimate on a guaranteed lead and oil job. Union Joe King & Son, 4968 Harney. COlfax 6178W.

PAINTING, papering; reasonable; expert mechanic. Rosa, 2628 Lafayette. GRand 3621.

EXPERT painting, interior, exterior; floors bleached, sheilacked. Craftex painting. Stevens, 2124 Gray Ferry. RI. 1463.

PAINTING—Excellent material, day or contract; JE. 3074. Raymond, 4319 Lindell.

PAINTING—Interior, exterior; material good; price low. FV. 8213. D. F. Jones, 4758 Ashland av.

PAINTING, papering, floors refinished, sharpe. 2309 Bellevue. NE. 1791.

PAINTING, day, contract; guaranteed, reasonable. O'Neill, 4162 Maffitt. CO.6594W

PAINTING, papering, graining. Reliable Decorators, 3739 Manola. MU. 1461.

INTERIOR, exterior, craftex walls. Daniels, 1527 Tamm. ST. 1683.

GUARANTEED painting, interior, exterior. Adams, 5241 Delmar. FOrest 1515.

HIGH-CLASS painting, reasonable prices. Stoker, 6211 Enright. RO. 4521.

SPECIAL SUMMER PRICE—Painting, papering. Chester, 3130 Halliday. GR. 1592

PAINTING—24-hour service, pure lead. Missouri, 6542 Hobart. MU. 7241.

PAINTING—Varnishing, enameling, low prices. Scott, 4937 Terry. RO. 3130.

PAINTING—Good work, materials, low price. Buel, 4432 Elcheiberger. RI. 5592R

PLASTERING

PLASTERING—Stucco and granitoid work; all work guaranteed; reasonable. A. Rebborn, 10232 Minnesota. LA. 9771.

PLASTERING, tuckpointing, repairing. Soutee, Gicer, 4726 Cote Brilliante. FO. 2731

PLUMBERS

ANYTHING in plumbing; reasonable; reliable. Bewan, 2615 S. 13th. GR. 2980.

PLUMBING—Any kind; reliable. Knorr, 4170 Loughborough. Riverside 5636.

PLUMBING and heating repairs. Donley, 5046 Schulte. Licensed. EV. 8091.

PLUMBING, heating; reasonable. Burns-Easter, 1413 Tower Grove, FR. 5092.

RADIO SERVICE

HOME Radio Service
Guaranteed Low Prices.
● Prompt ● Efficient
REFERENCES FURNISHED
Another Radio Furnished While Yours Is Repaired.
!! ATTENTION !!
Our Low Prices and Experience Merit Your Business.
GR. 4447 2847 LAFAYETTE

RADIO REPAIRING
Call RO 9657
Anywhere, day or night; new guarantee. ELECTRICAL PROD. CO., 5117 DELMAR.

FOR dependable radio service call Showboat, FR. 9010. 3004 S. Jefferson.

STORAGE, MOVING, EXPRESS

RELIABLE MOVING CO.
Pianos hoisted; bonded; white help; furniture in exchange. 1219 Armstrong. LAcede 1699.

PEOPLE'S MOVING CO., BONDED.
Reliable and responsible; 4 experienced men to a van; by contract or load; piano-moving and hoisting. Jc. 5181. 5940 Cook.

CRAWFORD MOVING VANS
FR. 8570 FURNITURE WANTED
3059 CASS

OVERLAND Moving Express Co.; bonded; contract, cash; credit; white help; furniture exchanged. FR. 9841. 2343 Russell.

CALL FIDELITY
for new low rates on storage and moving. CE. 0621. 710 N. 20th.

C. MASON MOVING & STORAGE CO.
BONDED MOVERS BY CONTRACT.
4253 WEST PAGE. FR. 1830.

E. CRAWFORD, 3317 Cass; contract, furniture in exchange; white help. FR. 4766

SQUARE DEAL—Bonded moving, reliable; very low price. 2747 Wyoming. GR. 6063

HOLT MOVING—Furniture in exchange; careful, reliable. 4915 Easton. FO. 6647

FOR good moving call NEwstead 0600. 3801 Olive. JE. 0784.

HANSEN'S moving, storage. 2501 S. Broadway; low rates; good service. GR. 4246.

PRINTING

500 EACH, business letterheads and envelopes, printed good paper, only $4.90 prepaid; draft or money order, with plain copy, no checks. Mid-West Printery, Waynesville, Ill.

REFRIGERATOR SERVICE

IF YOUR refrigerator needs repairs, call Falch, LA. 7613. 3459 Missouri.

REFRIGERATION service by Eimer. FO. 5349. 1608 Burd av.

ROOFING AND SIDING

NEW roofs and repairing, low prices. John's Roofing Co., 1443A Burd. FO. 4965.

RELIABLE roofers, leaks stopped, price right. Whitley, 6647 Odell. HI. 6013.

STOPPING ALL LEAKS, ½ PRICE Benson, 3825 St. Louis. JE. 5141.

UPHOLSTERING

UPHOLSTERING at your home; reasonable. H. Koerfer, 3522 Magnolia.

UPHOLSTERING work at home if desired. W. Wittner, 5665 Clemens. CA. 3726R.

WALL PAPER CLEANING

BUSY BEE CLEANERS—Absorene cleaning; expert; 20 years' experience; minor repair work; window washing; guaranteed. NEwstead 1963. 2429 Fall av.

SPECIAL this week, expert canvas paint washers. Thiele & Sons, 4629 Washington. FO. 0327.

WALL PAPER HANGING

LOOK! PAPERHANGING

24-hour service. MISSOURI DECORATING, 6542 Hobart. MU. 7241.

PAPERING, painting; extra low price; no amateurs; dependable; guaranteed; prompt. Butler. GRand 5557. 1750A Mississippi.

PAPER HANGING—Painting, day or contract; immediate service; low estimates; experienced. Ballowe, 5375 Cote Brilliante. FV. 1950.

OWNERS—Attention. Call Chandler, 1222 Wright. CE. 0384, for expert paper hanging, painting, reasonable; work guaranteed.

PAPERING, painting, special summer price. Carroll, 1426A S. 18th. CEntral 2513.

PAPERING—Painting, experienced mechanics; latest patterns; prices you can afford. Brading, 5585 Vernon. PA. 5181.

PAPER HANGING, furnished or unfurnished; up-to-date, modern; no amateurs. Merkel, 4741 Newport. RI. 6029W

NEW DEAL DECORATORS—Painting, papering, quality work for less. 1331 N. Euclid. FOrest 9343.

PAPERING, painting, plastering, tuckpointing, cleaning, floor finishing. Adams, 5241 Delmar. FOrest 1515.

PAPERHANGING—Painting, prompt service; low cost; city, county. Simpson, EVergreen 1336, 2113 Cherry.

GUARANTEED papering, cleaning, personal attention. Grabner, 4922 Page. FO. 6141.

FIRST-CLASS paperhanging and cleaning; prices reasonable. MORRIS BROS., 2208 S. Seventeenth. FR. 8397.

PAPER HANGING, painting; work guaranteed. Stoddard, 1834 N. 18th. CEntral 7065.

PAPERING, PAINTING—Work guaranteed; reasonable. Vacarro, 6020 Bartmer. CA. 7184.

ACADEMY Decorators need paper hanging badly; really bargains; cracks plastered; scraping free. 5094 Minerva. RO. 2026.

PAPERING, cleaning, painting, scraping, plastering. Murrays, 5703 Highland. MUberry 3885.

PAPERING — Painting, patch plastering, first-class work, reasonable. Clarence Pearson, CAbany 7005J. 5892 Etzel.

VERY REASONABLE PAPERING
Painting and cleaning; estimates free. Call Mock, 1512 St. Louis. CE. 3695.

LOW summer prices, decorating, painting. French, 1916 N. Grand. FR. 0938.

PAPERING, painting, cleaning; very low prices. Beck, 1742 Preston. GR. 1956.

PAPERING—First-class, reasonable. G. Smith, 4236A Gano. CO. 1953M.

SCRAPING, steam; clean; reasonable; papering, French. 6992 Robbins. CA. 2117.

PAPERING—Painting, cleaning, free estimates. Mattingly, 1908 Park. GR. 0596.

PAPER HANGING — Immediately; low price. CA. 0065J. Parker, 6035A Mardel.

PAPERING, painting, graining; need work. Hessling, 4728 Minnesota. RI. 8924J.

PAPERING, painting, plastering, low prices. Darnell, 1804 Iowa. GR. 3485.

ROOMS papered; reasonable. Continental, 3533A S. Jefferson. FR. 0960.

PAPERING—Guaranteed; low rates. Zaritz Jr., 8845 Cozens. FV. 2740.

PAPERING, painting, guaranteed; low rates. Williamson, 2611 Russell. FV. 3007.

PAPERING, day, contract, guaranteed, reasonable. O'Neill, 4162 Maffitt. CO.6594W

PAPER HANGING—Special prices this week. Willis, 7058 Bancroft. HI. 0256.

PAPERING, cleaning; reasonable; immediate service. Ochs, 3822 Labadie. FR. 0536

PAPERING painting, cleaning, June special Reel, 5925 Horton pl. PA. 3459R.

PAPER HANGING, cleaning; do work myself. Tucker, 2504 N. 11th. CEntral 7792.

PAPERING, painting; reasonable; reliable. Reed, 1535 Louisiana. GRand 2655.

PAPERING, painting; expert workmanship. Nistler, 240 West Ripa. RI. 9792.

PAPERING, painting; do work ourselves. Weis, 5737 Lotus. MUberry 0762.

PAPERING, painting, cleaning; reasonable. GR. 3795. Rosenthal, 1329 Arsenal.

PAPERING, prompt service, painting, plastering. Lutz, PR. 5382.

PAPERING, painting, summer rates, work myself. Senn, 6032 Carlsbad. RI. 7761R.

PAPERING—Painting, cleaning, plastering. R. L. Stiff, 5226 Wells. FO. 1527.

WASHING MACHINE REPAIR

ONLY 25¢ for SERVICE CALLS
INSPECTION
RADIOS, WASHERS
VACUUM CLEANERS
ALL ELEC. APPLIANCES
WRINGER ROLLS HIGH GRADE **79¢**
PARTS AND SERVICE ON ALL WASHERS
"Service That Counts"
BIGALTE ELECTRIC CO. 8400 GRAVOIS **RI. 5585**

NEW AND USED **WRINGER ROLLS 50c Up**
Parts for All Makes of Washers
VACUUM CLEANERS REPAIRED.
Holland RADIO & APPLIANCE CO.
4345 GRAVOIS RI. 2600

EXPERT repairs, service, parts; free estimates. Super, 1403 Salisbury. GA. 8333.

PROFESSIONAL

DETECTIVES

DETECTIVE KICK shadows, investigates; confidential; licensed, bonded. EV. 8194.

DETECTIVE Mariam shadows, investigates, reasonable; licensed, bonded. PA. 3202.

DRESSMAKING—MILLINERY

DRESSMAKING—Remodeling and alterations; reasonable. GRand 0493.

SUMMER DRESSES and suits a specialty. COlfax 4166W. 3122 N. Newstead.

ANSWER TO TODAY'S CROSSWORD PUZZLE

R	I	P		A	B	U	S	E		M	A	D
O	D	E		R	E	S	E	R	V	O	I	R
B	O	N	N	E	T		G	I	D	D	Y	
		S	O	S		A	D		M	E		
A	M	I	D		H	I	E	S		L	A	W
T	O	O		T	O	M	A	T	O		L	A
L	I	N	E	A	L		F	E	R	V	I	D
A	R		M	I	L	D	E	W		A	C	E
S	E	A		L	O	O	N		B	R	E	D
		P	A		W	E		P	O	I		
R	O	A	D	S			P	O	W	E	R	S
E	N	C	O	U	N	T	E	R		T	O	E
T	E	E		N	O	O	S	E		Y	E	T

EMPLOYMENT WANTED

SITUATIONS—MEN, BOYS

PERSONAL—Graduate of school of business and public administration of Midwestern university. One year additional graduate work in economics and political theory. Age 36, married and have two children. Hobbies: Sports, classics and political theory.
Experience in accounting, transportation service and public speaking. Eleven years a school administrator. Familiar with small town. Know how to get along with people. Don't want routine job but a position where I can prove my merit. Do not desire to sell books. Personal interview. Box O-243, P.-D.

ACCOUNTANT—Bookkeeping; part-time or monthly; price reasonable. Box A-149, Post-Dispatch.

ACCOUNTANT—Install modern systems, with monthly service; income taxes, audits, reasonable. Box D-336, Post-Dispatch.

ARTIST—With creative ability and commercial experience. Age 24. Box A-182, Post-Dispatch.

AUTO MECHANIC—A1; experienced; local; city references. Harry, FO. 6259.

BAKER—1st; rolls, pastry, cake, pies. LA. 2018.

BAKER—1st; first or second hand; experienced. Box A-12, Post-Dispatch.

BOOKKEEPER-SECRETARY—25; 22; Protestant; single; 2 years' experience; fuel oil and steel castings; will start for fair living wage. Attebery, CH. 0028.

BOOKKEEPING—By month or week. Install modern systems. Reasonable charge. Bookkeeping Service Co., 427 Wainwright Bldg., CH. 5685.

DANCING

BUCHMAN SCHOOL OF DANCING.
PRIVATE BALLROOM; CLASS EVERY MONDAY EVENING; 8-LESSON TERM, $3; PRIVATE LESSONS ANY TIME. 3528 N. GRAND. CO. 9257.

BALLROOM—Private lessons, all summer; brush up, learn new steps; couples a specialty. Westminster Hall, 3806 Olive. FR. 8811.

FREE lesson given to prove my ability; most reasonable, most private. 5216 Vernon av. FOrest 8364.

BALLROOM DANCING taught in 4 private lessons. Miss Collins, CAbany 7817J.

BEGINNERS a specialty; ballroom lessons. Lawler Studio, 5098 Delmar. FOr. 0111

BALL ROOM dancing taught. 3556 Shenandoah. Call Miss Reinhardt. FR. 5457.

INSTRUCTION

MARINELLO
INTERNATIONALLY ESTABLISHED SYSTEM OF BEAUTY CULTURE
4479 Washington bl. The only authorized Marinello school in State. Day and evening classes. NEwstead 0600.

SUMMER SCHOOL for elementary and ninth grade pupils, conducted by public school teachers in St. Luke's Methodist Church at Oleatha and Hereford; time June 17 to July 26th. Call LAclede 4710, or come to the church.

WANTED — LADIES, LEARN BEAUTY CULTURE and be placed. Our thousands of graduate shop owners depend on us for help. Prepare now. Call, write or phone for free booklet. MOLER SYSTEM, 810 N. Sixth. Phone CEntral 3581.

LEARN BEAUTY CULTURE—Big demand for our operators. Write or phone for free catalogue. Day and evening classes. Chestnut 8578, St. Louis Academy of Beauty Culture, 520 St. Charles.

TUTORING in high school subjects, prices reasonable. COl. 5992.

INSTRUCTION—Grade and high school subjects. 2161 Thurman. GR. 1784.

Aviation Instructions

FLYING INSTRUCTIONS—Flying time; want small used car. Box A-403, P.-D.

Trade Schools

Applicants Now Being Accepted
For a complete course in automobile painting, striping, dent and body work and welding; also the chemistry of paint, color matching and tinting.
This company will pay you for your labor required during the course.
The Vitrophane Company, manufacturer of Vitrophane (a synthetic porcelain) are cognizant of the increasing demand for men capable of spraying this new type finish. Skilled painters have difficulty with it without coaching and practice.
A modest charge for tuition. Arrangements can be made for local residents to pay on the installment plan.
Possibilities—This company will assist and coach you in starting your own business in opening a paint shop. There are now over 15 million cars in this country needing paint jobs at a price. You can give it to them and make good money. Most large auto dealers have their own paint shops and offer good channels of employment. Industrial plants, automobile and furniture manufacturers require this trade.
Opportunity for travel. If you have a car, we can show you how to make big money in the small towns bringing the paint shop to the dealer.
A limited number of students accepted. Character reference required.
Apply in person only.
The VITROPHANE COMPANY,
2918-20 Washington av., St. Louis, Mo.

MEN, DON'T BE IDLE—Learn barbering and be placed. Call, write or phone for free booklet. Moler System, 810 N. 6th. Phone CEntral 3

USE POST-DISPATCH HELP WANTED Ads for Capable Help Wanted. Call Main 1-1-1-1

SITUATIONS—MEN, BOYS

RETARY—Sit.; young man; steno-
her, rapid, accurate; thoroughly ex-
enced; all around office work. Ri
2TW.

BLSTERER—Sit.; refinishing, repairs
; 16 years' experience; work guara
d. COlfax 5122W.

CHMAN—Sit.; bodyguard, caretaker
service man, educated. FOr. 6903.

CHMAN—Sit.; best in town; exper
ced; references. Box A-163, P-D.

NG MAN—Sit.; capable; 4 years' gen
l office experience; university grad
commerce and finance; wants pos
tion with future; salary no objec
. Box A-332, Post-Dispatch.

OMAN—Sit.; colored; houseman, bu
can drive. Any car. JE. 8127.

NG MAN—Sit.; 30; reliable, intelli
t; position transportation department
motor, air or water carrier, indus
or C. of C.; 10 years' experience
Box A-388, Post-Dispatch.

NG MAN—Sit.; aged 17, high school
rested salesmanship, German studen
write, handle telephone, good refer
Box T-319, Post-Dispatch.

NG MAN—Sit.; card writer, window
mer, part or whole time. Box O-48,
st-Dispatch.

G MAN—Sit.; clean cut, have me
Chevrolet; will drive for expens
small salary. FL. 2142.

NG MAN—Sit.; work around house;
drive. Koszor, 4131 Donovan.

NG MAN—Sit.; colored; house and
d man; drive car. JE. 7470.

NG MAN—Sit.; married; clerical, typ
any work. LA. 3140.

SITUATIONS—WOMEN, GIRLS

TY OPERATOR—Sit., good all
und; sand manicure. FO. 3564.

KEEPER—Sit., and cashier; 25
experience one company; reference
A-17, Post-Dispatch.

KEEPER—Sit.; cashier, general of
work; full charge; experienced. CO
6037W.

KEEPER—Sit., comptometer oper
general office work; experienced. CO

KEEPER—Sit.; or general clerical
k. COlfax 1129J.

IST—Sit.; pharmacist; 25 years;
versity graduate. Box O-28, P-D.

K—Sit.; general office, some typing;
erence; experience. Box A-306, P-D.

GE GRADUATE—Sit.; pleasing per-
ality, position as hostess, reception-
experienced. FLanders 9811.

ANION—Sit.; to lady or housekeep-
refined, young lady; capable. CA.
21.

TOMETER OPERATOR—Sit., sten-
apher, experienced. Call ST. 3320,
days only.

TOMETER OPERATOR—Sit.; ex-
enced; accurate; good at figures,
LA. 7417.

—Sit.; all round woman for restau-
; experienced reference. Box A-359,
t-Dispatch.

TERY GIRL — Lutheran, sit., assist
eral housework; cooking, care children
etc., in refined protestant home,
ing and trustworthy. Emma Prange,
s Botanical, FR. 2227.

TERY GIRL—Sit., experienced; like
dren, general housework; $20; a
Sundays off. RI. 3703J.

SEWORK; reference. Fidella Neimeier
02 N. 14th.

LE—Sit., manage apartments, room-
flats for rent. 4121 Washington, first floor, rear.

PANION—Sit.; governess, tutor; ex-
ence, college graduate; cultured; free
travel. FL. 9811.

—Sit.; or waitress, restaurant or tav
Apt. 312, 3705 Washington.

—Sit.; excellent housework, adults;
laundry; best reference. FO. 2291.

—Sit.; colored; first-class; gener
se cleaning; references. CE. 2131.

SSMAKER—Sit.; goes out for $1.50 a
; references. JEfferson 7968.

—Sit.; high school graduate, wants
e to work for room, board, carfare,
exchange for services while attending
Berea school. GR. 2626, Monday.

—Sit.; white, experienced, general
sework; like children; ask for Mary.
1½ (rear); Franklin, 3d floor.

—Sit.; housework, cooking, laundry,
dults, reference, wages $25-$30.
ence Berend, Union, Mo.

—Sit.; colored; housework; laundry;
dable; references; experience. JE.
12.

—Sit., colored, reliable, thoroughly
perienced general housework; day or
k. JE. 3811.

—Sit., 18; office work; high school
aduate; small salary for chance. Box
31, Post-Dispatch.

—Sit.; age 17, light housework, as-
ting; $3.50 week; no Sunday.
21 S. 18th, rear.

—Sit.; wants general housework or
ndry; $5 week. FOr. 6736.

—Sit., white; care children; assist
sework. 4397 Gibson.

—Sit., neat, housework or nursegirl.
fax 6372W.

—Sit., general housework; small fam-
FR. 6892 after 3 p. m.

—Sit.; colored; experienced; ref-
ces; cook and pastry; references. ER. 6967.

—Sit.; colored; housework, care of
ldren; reliable; reference. JE. 8565.

—Sit.; colored; cook, cleaning, laun-
ss; experienced. NE. 2432.

—Sit., general housework, small
ult home; references. 2501 Coleman.

—Sit., country; general housework;
perienced; home nights. JE. 3414

—Sit.; colored, maid; reliable, ex-
enced with children. JE. 9181.

—Sit.; assist in housework or nurse,
ll; good place. JE. 3169.

EGIRL—Sit.; 19; neat; cook, iron,
wer, phone. Box 7-D, Post-Dispatch.

SKEEPER—Sit.; motherless home
unencumbered, German; good cook
d manager; worked 18 years in one
ce; best home in St. Louis; experienced;
ellent references. RI. 2685J.

SKEEPER—Sit.; motherless home,
; clean; small family; good cook;
st one man preferred. 3937 Chip-
w city.

SKEEPER—Sit.; in motherless
me; more than 2 children offer
derly couple age 35, can give refer-
s. COlfax 0144.

SKEEPER—Sit.; in motherless home
employed people; capable, good refer-
ce. Write E. A. Blinne, 3918A McDon-
d.

SKEEPER—Sit.; young, refined,
d cook, references, motherless home
ferred. Box A-156, Post-Dispatch.

SKEEPER—Sit., motherless home
employed couple, neat, dependable
0 0801.

SKEEPER—Sit., age 26; in motherless
me with children preferred; ref-
ences home with children preferred;
all wages. Box A-205, Post-Dispatch.

SKEEPER—Sit.; colored; unencum-
red; allround experience; good cook;
ildren; stay nights; reference. JE. 7363

SKEEPER—Sit.; middle aged; good
ok, neat, quiet. 7012A Bonhomme av.,
ar Union, Mo.

SKEEPER—Sit.; middle-aged; quiet
d unencumbered couple employed; adults
2554. Post-Dispatch.

SKEEPER—Sit.; experienced; educat-
, refined; reference; age 40. GR.
76, 1925 S. Compton.

SKEEPER—Sit.; in motherless
me; reliable. Miss Ferguson, 2415 S.
th.

SKEEPER—Sit.; middle aged; em-
oyed or small adult family. Good cook
d housekeeper. 7357R.

SKEEPER—Sit.; unincumbered
od cook; more than wages. 3118
ain.

SKEEPER—Sit.; white, with boy 8
re for home than wages. 1248 Gaus-
lvd.

SKEEPER—Sit.; housework; 2
ve children; references. Box A-
Post-Dispatch.

SKEEPER—Sit.; looking for home;
all salary; light work. JE. 8072.

SKEEPER—Sit.; unincumbered;
dults or with children. Box A-123, P-D

SKEEPER—Sit.; neat, private home,
ngenial. Box A-306, Post-Dispatch.

SKEEPER—Sit.; motherless home;
ference; phone GR. 0257. Mendes.

SKEEPER—Sit.; or companion to
dy. Miss Baker; 6200A Plymouth.

SKEEPER—Sit.; motherless home;
; no children. FR. 2454.

SKEEPER—Sit.; unencumbered; to
el; will leave city. CA. 7043W.

SKEEPER—Sit.; elderly; good cook;
all family; small pay. FO. 4078.

DY—Sit.; refined, excellent cook, house-
eper, employed couple or motherless
me, no triflers. JE. 9614.

SITUATIONS—WOMEN, GIRLS

LADY—Sit.; desires position as compan-
n willing to leave city; best character
ferences. Box A-269, Post-Dispatch.

LADY—Sit.; care of children, take home,
2747 Russell.

LADY—Sit.; middle aged; housework; ex-
perience; Call WA. 1856.

LADY—Sit.; white, refined, companion,
care of children; housework, HI. 3930.

LADY—Sit.; office assistant, detail in
stenographic experience. EV. 1342.

LADY—Sit.; middle-aged, housekeeper or
companion, 3826 Shaw. GR. 3573.

LAUNDRESS—Sit.; colored, experienced,
$2.20 reference, Mon., Tues., Thurs.
Fr. 0168W.

LAUNDRESS—Sit.; hand laundry, family
experienced; references; delivery.
sist. 8904.

LAUNDRESS—Sit.; colored; good, fast
$2.20 day. JE. 5546.

LAUNDRESS—Sit.; white, beautiful work,
cleaner, $1.75 day. FR. 9509.

LAUNDRESS—Sit.; colored, experienced;
JE. 6035.

LAUNDRESS—Sit.; colored, cleaning by
$1.70. JE. 1910.

LAUNDRESS—Sit.; first-class work, called
delivered. ST. 1185.

LAUNDRY—Sit.; family bundles. Call
FR. 9517. 2800 S. 13th.

colored; housework, plain
neat sewing; references. JE.

colored; cooking, cleaning; ex-
references; stay nights. JE.

—Sit., assist doctor's office, hos-
ence; typist. FR. 4256.

—Sit.; practical, child, invalid, any
ctor's references. JE. 0386.

—Sit.; practical; hospital experi-
reasonable. Phone HI. 4424.

—Sit.; must have work day,
reasonable. Box A-136, P-D.

—Sit.; office assistant;
miscellaneous experience; 21;
erful. Best references.
Post-Dispatch.

—Sit.; experienced, accu-
neat, willing worker.

—Sit., 10 years' experi-
years with Government; desire
position. CA. 2096M.

—Sit.; all work; adver-
sional, sales, agency; experience.
1178.

—Sit.; going to school; desires
work in private home in ex-
ard and room. Phone CEn-
Call Monday morning.

—Sit.; desires work in home in
for board, room. Call CAbany
Monday.

—Sit.; wants part time work;
mornings till noon. Call Mon-
Central 3582.

—Sit.; instructions in regular
subjects. Call RI. 3353J

—Sit.; wishes board for house-
Box O-118, Post-Dis.

—Sit.; elementary; teach during
travel. Box A-270, P.-D.

—Sit.; experienced teacher, grades
Reasonable; references. RO.

—Sit.; general office work; ex-
WY. 0966.

—Sit.; young; full or part time;
PA. 6655J.

—Sit.; experienced, bakery or
CE. 4509.

—Sit.; elderly, for companion to
or home than wages. Box
Dispatch.

—Sit.; housework, plain cooking
day or week; reliable. Box
Post-Dispatch.

—Sit.; colored; housework or
day or week; reference, Sally,

—Sit.; young, pleasing personality;
perience; any kind of work.
public. JE. 3357.

—Sit.; German; steady or day
; care sick babies, help
1355M.

—Sit.; in motherless home or as
can give reference. LA.
12 S. Seventh ave.

—Sit.; white as cook, in restau-
kitchen. Best references. Box
Dispatch.

—Sit.; white; will consider taking
ldren afternoons or evenings.

—Sit.; middle-aged, unincumbered,
couple or store. Box A-
Post-Dispatch.

—Sit.; janitor work.

—Sit.; white; laundry,
warfare. FR. 5302.

—Sit.; white; general
; reference. Call
6502 after 6 p. m.

—Sit.; white; care of
; reference.

—Sit.; white; cook by day at
; reference.

—Sit.; experienced pie
NE. 1168.

—Sit.; laundry work, by
references. NE. 1096.

—Sit.; white; work of any kind.
Fr. 6892.

—Sit.; settled; housework, days,
; reference; reliable. JE. 7297.

—Sit.; general housework; cook;
; reference. FR. 5036.

—Sit.; white cleaning or laundry
Central 7397.

—Sit.; white; elderly; to do house-
; 7977 Gratiot, rear.

—Sit.; cook, plain; lunch room;
preferred. 4330 Vista.

—Sit.; white; delivery car. STerling
3441 Marcella.

—Sit.; white; housework by day or week;
reference. Cabany 4067R.

LADY—Sit.; work for room, board
while attending school. MI. 1222.

WOMAN desires place as governess;
reference. Box J-115, P.-D.

HELP WANTED

HELP WANTED—MEN, BOYS

Those answering advertisements contained not to enclose originals; copies serve the purpose and loss of valuable originals.

ACCOUNTANT—26-30; college; $160.
BULLETIN ABSTRACT, 1867 Railway Exchange.

CARPENTER—Established builder wants expert aircraft sheet metal men; work summer and fall; write full experience. Box A-277, P.-D.

CARPENTER and body man, only a man with experience on metal need be considered; 2918 Olive st.

COPPER BILE METAL MAN—First class. Locust.

DENTIST—High-class, for exclusive beauty excellent opportunity for right par-; age 28 to 40. Box O-342, P.-D.

DRAFTSMAN—And general office man; have thorough knowledge retail and accurately com- and handling all office details, sale salary, experience, applied treated Box A-165, Post-Dis.

DRAFTSMAN—Most ambitious, to help in store. Post-Dispatch.

DRIVER—Steady, well Holy Bible; salary. Post-Dispatch.

DRIVER—Good, to retine shoes and rooms. Box T-39, Post-Dis.

DRIVER—20 good mechanics, $7 call today 5604 Hamilton West Manor.

ENGINEER—Experienced man to do work in a large hotel, must set of tools, steady employ- capable man; give age, refer- and salary you have been receiving. Box P-109, Post-Dispatch.

ENGINEERS—Non-union bricklayers and Calvin, 2934 Eads.

FARMHAND—Apply Golden Rod Dairy. Newstead.

FARMHAND—Competent, reliable, small farm, good home, small wages. Box Sullivan, Mo.

FARMHAND—Or bachelor, to live on and of working farm. Box O-99, Dispatch.

FARMHAND—Apply 2844A California. Dr.

FARMHAND—Experienced in shadowing. Box 109, Post-Dispatch.

FARMHAND—With car, for cleaning business. 1371.

FARMHAND—Experienced, references, good 1408 N. Grand.

FOR ELECTRICAL TOOL AND MOTOR RE- MAN—Employment office, Chevro- Motor Co., Arlington and Natural Bridge.

GLASS CUTTER—Automobile work exclu- must be experienced; take charge guaranteed salary and commis- Wagner Gear Co., 3214 Locust.

HANDYMAN—Single, country place, $10 month and board. Box O-43, P.-D.

MAN OF EXECUTIVE ABILITY
Experienced in hotel promotion work with following, to manage large downtown hotel. State experience and references.
Box M-374, Post-Dispatch

MEN—We have several fine openings for men over 45 years old; see me personally. A. J. Pataky, manager, Holland Furnace Co., 4339 Duncan av.

MAN—Fashion shoe copy writer who is also able to make layouts, state experience and salary expected. Box T-31, Post-Dispatch.

MEN—2, to qualify for real estate business; inexperienced will be taught but you must be over 30, intelligent, active and have car. Box O-370, Post-Dis.

MAN—Qualified to buy and sell used furniture, by old established firm; liberal salary and commission to right man; state experience. Box O-298, Post-Dis.

MAN—Settled, sober, reliable cook, house- work, drive car, live on place, in county; give age, references and pay expected. Box T-3, Post-Dispatch.

MAN—White; inside light housework, drive, care 2 cars; go home nights; $65 month; when tour, $100; give age, ref- erence, experience. Box T-309, P.-D.

MAN—For selling and collecting insurance; guaranteed salary; must furnish $300 cash bond. Box O-78, Post-Dispatch.

MAN—With car, collection experience, give reference. Box T-8, Post-Dispatch.

MAN—White, for garage service work; must give reference. Box O-328, Post-Dis.

MANAGER—Experienced, cleaning shop. Apply Sunday, 10 a. m.-2 p. m., 4709 St. Louis av.

MANAGER—Factory trained, retread tire plant manager; no other need apply. Box T-38, Post-Dispatch.

MECHANIC HELPER—To work part time. If not experienced, do not answer this ad. Box O-244, Post-Dispatch.

MOLDER HANDS—A1; no other need ap- ply. Box O-182, Post-Dispatch.

OFFICE BOY—16 to 18 years of age, for general office work and run errands. Apply Monday morning, 1519 Mart

OPERATOR—First class pipe threading machine operator who knows threads and chasers. Box O-291, Post-Dispatch.

PHOTOGRAPHERS—Solicitors and sales- men; organizing out-of-town pony picture crew; $15 weekly salary and up. Reply Box O-307, Post-Dispatch.

PROOFREADER—A1; read proof, ok press proofs, jobs and cylinders; steady posi- tion; union. Box O-144, Post-Dispatch.

PRINTER—With small press. Box O-155, Post-Dispatch.

RENT COLLECTOR—Must be experienced and have following; salary or partner- ship. Box O-186, Post-Dispatch.

REPAIR MAN—For general iron work; stairs and fire escapes; state age, ex- perience and references. Box O-245, Post-Dispatch.

SAUSAGE MAKER—A1; must be well ex- perienced, reliable; no others need ap- ply. Call Monday, 2528 Dodier st.

SHIRT FINISHERS—Experienced. Apply immediately. White Way, 4042 Easton.

STENOGRAPHER—Married man, settled habits, with mail order experience, for sale of a line of 156 daily used household and toilet necessities, with distribution that covers United States. The man to serve as secretary, to keep house and do the cook- ing and live on the premises, a modern home; free rent, long-time job to the parties that qualify. Reply to box R-246, Post-Dispatch, state name with refer- ence from previous employers, with age, height, weight, length of employment of each job held in your first letter.

STUDENT—To teach English; must know the German or French well, giving age and qualifications. Box M-69, P.-D.

TAILOR—Presser. Call 9 to 12 Sunday, Fairgrounds Valet Shop, 3620 Spring.

TENONER—And sticker hands for sash and door; first-class. Box O-182, P.-D.

YOUNG MAN — Graduate engineer; for steam, hot water and gas, full details work; in answer state age, full details and salary expected. Box M-15, P.-D.

YOUNG MAN—Advertising apprentice in newspaper office. Box A-342, Post-Dis.

YOUNG MAN—For farm work and run- ning tractor; single. 6005 Gravois.

Employment Service

FROM COAST TO COAST—An unusual number of executives and professional men with excellent records are not work- ing on their proper vocations; they should now attempt to return to their proper places; absolutely confidential; a moderate retaining fee to be paid to finance campaign to reach employers. Write for full details. Send name and address to Bar & Co., Dept. A, Boos Bldg., Detroit, Mich.

Teachers' Registry

TEACHERS—Many vacancies reported to you by new placement plan. Treweeke Assn., 626 Wichita, Kan.

SALESWORK

AMBITIOUS young man of good character for sales executive position; must be willing to locate in St. Louis in September; salary and commission. Mr. Wender, 722 Chestnut st.

AT ONCE
Local department store has an opening for young man; permanent employment, good pay would to right party. Opportunity for advance- ment; car necessary. Write immediately giving reference, age and telephone num- ber. Box O-323, Post-Dispatch.

CAN use another traveling representative; Prefer man 25 to 40 years old with car, who has been successful in any sales line. College education an asset. Expenses first week; $40 salary and thereafter must produce quota to continue salary. This position means exactly what it says. State qualifications fully. Address Winslow Smith, Secretary, 850 E. 58th st., Chi- cago, Ill.

MEN—2; salesmanagers to take complete charge of men and supervise; salesmen with good records will be given prefer- ence; men selected will work on leads and drawing account. Apply 9 to 11 a. m., 1045 N. Grand.

MAN—The J. R. Watkins Co. can use a man for established territory; only those willing to work hard for advancement need apply. Apply 9 to 12, 1764 State st., East St. Louis, or 4262 Olive, St. Louis.

MEN—Will employ 3 men, age 18 to 50; fair education, who sincerely want work and are willing to start with earnings of about $18 per week. Box O-277, Post-Dispatch.

MEN—2, to make appointments; must have canvassing experience; no selling. Apply 8 a. m. Monday, 5579 Pershing, Room 205.

MEN—To open new accounts for soda wa- ter; good proposition for hustlers. Apply 9 a. m. only. 3057 Sheridan.

MEN—Sell ice cream, 40 pct. commission; Spirit of St. Louis. 2702 Cass.

MEN AND YOUNG MEN—To sell on trains; long runs. 28 S. 21st st.

OPPORTUNITY

Married man preferred; over 22 years of age; permanent position to right party; must have car. Apply Employment Office, 11th floor, 9:30 a. m. Monday.

FAMOUS-BARR CO.

OPPORTUNITY for young man in real es- tate office as salesman; must be willing worker. Box M-267, Post-Dispatch.

ROUTE MAN—For local grocery route pay- ing up to $32.50 a week. Apply morning only, furnished produce. 3892 Washington av., St. Louis, or 14 Arcade Bldg., East St. Louis.

SALESMANAGER—To take complete charge of sales department of highly rated real estate office; give details and reference in first letter. Box T-36, P.-D.

SALESMAN—Experienced re-roofing sales- man with car. Stormtite Roofing Co., 324 Sycamore st., Evansville, Ind.

SIGN SOLICITOR
1458 Hodiamont av.

WANTED—Man between 25 and 40, quali- fied to earn $3000 or more yearly, to help handle Missouri territory on thor- oughly established nationally known ar- ticle for schools; must have car, normal school or college training; teaching ex- perience desirable; permanent position for competent man; give age, education, experience. Address School Service, 46 W. Oak st., Chicago.

WE need 2 ambitious young men; if you are over 18, have confidence in your ability and wish to tackle a pleasant, re- spectable job, write in long hand giving brief biography of yourself and an inter- view will be granted logical applicants. Box O-203, Post-Dispatch.

SALESWORK

YOUNG MAN—College or high school training to take orders; experience un- necessary; good pay, short hours. Apply Room 320, 408 Pine.

YOUNG MAN—18-25, earn good pay dur- ing vacation, helping us in our expan- sion program; no selling. Monday, 10 a. m., no other time. 4457 Easton av.

YOUNG MAN—18 to 25 years of age, for sales position; salary and commis- sion; will train. Box O-295, Post-Dis.

HELP WTD. WITH INVESTMENT

CHAUFFEUR—With tractor trailer; ex- perienced; also semi-trailer; experienced in coal hauling from Southern Illinois; steady hauling; must buy half interest in unit you drive; give reference and phone number. Box A-166, Post-Dis.

NATIONAL well-rated corporation estab- lishing branch offices in various Missouri and Illinois cities has opening for re- liable, ambitious man as local manager; no selling; experience in our work un- necessary; accepted applicant will be thoroughly trained; should net right man $75 weekly to start; must have $500 to $1500 cash to finance self, which is fully secured. Box T-158, Post-Dispatch.

MANAGER—Want reliable man of aver- age ability willing to invest $950 to take over local business that shows weekly income of $50 upward. Business can be expanded to double this income. Will bear strict investigation. No sell- ing. Address Box O-4, Post-Dispatch, giving phone and address.

MAN—For guaranteed hauling contract; small investment necessary. Box A-195, Post-Dispatch.

AGENTS WANTED—MEN

1000 ITEMS—Low wholesale prices; food products, extracts, spices, foot soap, cos- metics, fly spray.

AGENTS—Amazing invention; new patent- ed safety razor blades prevent cup acci- dents; hold cups securely; no competi- tion; sample, particulars, 6c. Cup-Ezz Co., 1123 Broadway, New York City.

AGENTS—Over 100 per cent profit selling changeable signs and pricing sets to all stores. Steady income. Write F. Loujay, Inc., 57 New Chambers st., New York.

AGENTS—Big profit selling original stain remover since 1894. Gartside's Iron Rust Soap Co., 977 Princeton pl., Philadel'a, Pa.

INSECTICIDE—100 25c cans, $6; 1, 10c Chemical Co., St. Louis, Mo.

MANUFACTURER offers up to $85 week- ly in daily commissions and liberal cash bonuses; complete line tailored shirts, summer clothing, neckwear, work garments; experience unnecessary; part or full time; outfit free. Packard Shirt Corp., Terre Haute, Ind.

NEW INVENTION—Eliminates ice-box odors; keeps food fresh; every home a prospect; up to 525% profit; write quick. NOX-ODOR CO., Box 128, Blan- dinsville, Ill.

EARN CASH IN SPARE OR FULL TIME—Write for free literature. Box O-48, Post-Dispatch.

SPECIAL remunerative old line life insur- ance contract. Paisley, 421 Kinloch Bldg.

100 PROFITABLE mail order and local business ideas. Free literature. Pruitt Press, Elburn, Ill.

CANVASSERS AND SOLICITORS

MEN-WOMEN—Solicit for dairy products; good pay; commission. 3002A Neosho.

EMPLOYMENT AGENCIES

STENOGRAPHER—22-28; $110.
ACCOUNTANT—23-30; $160.
BUSINESS SERVICE, Chemical Bldg.

PARTNERS WANTED

PARTNER Wtd.—Someone with financial interest to join established millinery job- bing concern; marvelous possibilities, but need capital to develop our business. Ex- perience not essential. Box O-256, P.-D.

PARTNER Wtd.—need capital for more equipment on novelty toy and radio cabi- net manufacturing concern; steady work; good returns; must have $500 to invest. Box O-214, Post-Dispatch.

PARTNER Wtd.—Woman, live wire, with $3000 to invest in a well established, fast growing and fascinating business; want to expand. Box M-68, P.-D.

PARTNER Wtd.—Active, with $2000; fill- ing station, lunch room, dance hall, cab- ins; good business; Ozark highway, way- ow and handle. Box O-188, P.-D.

PARTNER Wtd.—Man with car and $200 and salary in a paying business. CA. 2557W.

PARTNER Wtd.—Man or woman; plumb- ing and heating company; take care of- fice 6000 needed. Box A-233, P.-D.

PARTNER Wtd.—To supply money for buying income property, real estate bar- gains. Box O-34, Post-Dispatch.

SALES MANAGER—Partner by household products company; can consolidate with similar company needing expert chemical service. 218 N. 2d st.

SMALL investment for unique sandwich shop. Call Monday, 100 N. 7th st.

PARTNER Wtd.—Promising mail order products; $750 required. 4151 Olive.

SALESMEN WANTED

AN EXECUTIVE FROM OUR CHICAGO OFFICE

Will be in St. Louis, Monday, June 17, to interview three exceptional salesmen between the ages of 25 and 45; must have personality, temperament and selling experience is strong enough to qualify them for positions in St. Louis, Kansas City and Memphis.

We are marketing a fast selling promotional business service recognized by every executive as fundamental and necessary to increased sales.

Liberal commissions, renewals and bonuses permit unusual earnings. Phone Mr. H. Roberts, Hotel Lennox, Monday morn- ing for appointment.

A FEW capable men will be selected to act as Sales Supervisors in our new- ly organized Air-Conditioning division to merchandise the new General Electric Air Circulator. This unit cools off en- tire house and sells for as low as $89.50. Must have car and be under 45 years of age; selling experience desirable but not necessary. We train you.
All interviews 10:30 a. m. Monday. No other time.
MIDWEST AIR-CONDITIONING CORP. 1919 WASHINGTON.

QUICK MONEY

A genuine opportunity for a few neat ap- pearing men to represent the largest or- ganization of its kind in an advertising capacity; contracting our numerous St. Louis customers; can earn $48 a week, or more, consistently. We want men who can merit promotion through conscien- tious effort and results; ability to con- duct enthusiastic conversation more es- sential than previous sales experience. Apply today 10 to 4 p. m. Majestic Ho- tel, 11th and Pine. Ask for Mr. Webb.

Motor Truck Salesman

Wanted by high-grade, nationally-known manufacturer, operating branch office in St. Louis. Experience desirable, but not essential; salary or commission. In reply advise fully regarding education and experience. Box O-189, Post-Dis.

Heating and Plumbing Salesmen Wanted

Experienced men with cars to sell owners, for large well-known and nationally ad- vertised corporation. Complete Weekly drawing account against com- mission. Ample leads furnished. Must be aggressive and capable of earning at least $150 per month. State age and give full information as to experience in selling, plumbing and heating. Box O-279, Post-Dispatch.

INSURANCE SALESMEN!

Applications desired from salesmen experi- enced in insurance or securities and who are capable of dealing in figures intelli- gently. A connection with us will pay such men commission earnings of $400 to $800 per month. We are now enjoy- ing the biggest and best year in our his- tory in the sale of paint and roofing on credit terms of one year to three years; no down payment; full commissions paid on receipt of orders. No paint exper- ience necessary, but ability to apply or- dinary arithmetic is essential. Box J- 118, Post-Dispatch.

HERE'S AN OPPORTUNITY

We need capable salesmen immediately to sell homes and investment real estate. Must be of good character and have a car. Your earnings will be limited only by your ability to sell. See Mr. Perrot, 9 to 11 a. m.
BECKEL-EARLYKSON, 3542 GRAVOIS.

ATTENTION, TRAVELING SALESMEN
Attractive side line; proven merit; no competition, convenient, plenty prospects in and out of business hours. Send for copy "THE ACID BOOK," without cost. Learn how to increase your efficiency and add to your income. Address K-16, 3018 Graceland, Indianapolis, Ind.

SALESMEN WANTED

MEN

THE MAJORITY OF MEN WHO READ THIS ADVERTISEMENT HAVE NO DOUBT SCANNED NUMEROUS ADVERTISEMENTS HUNDREDS OF TIMES, SEEKING SOMETHING IN THEIR PARTICU- LAR LINE OR PERHAPS HOPING THAT THEY WILL GET "SOME- THING FOR NOTHING."

Men, there is no such thing as "some- thing for nothing" these days, and if we continue to center our thoughts on doing nothing but the things we are accustomed to, isn't it the truth that we get very lit- tle out of life? This is no time for a man to want to do the same old thing when there is no chance for him to progress. If you are not making $40.00, $50.00, $75.00 per week, and you have been in it or more per week, and you know that business any length of time, and have diligently and honestly applied yourself, ask yourself whether that job affords you any opportunity. Then I suggest that you come in and talk with me. It costs you nothing to do this.

I have had the pleasure in the last few months of employing dozens of men all through the Middle West who today are making real money every week.

We are in the finest business in the world, doing business with the finest peo- ple. Our company is the largest of its kind in the world. This company has been established here a number of years, and when this unique product of ours was introduced, these men welcomed it with overwhelming joy and enthusiasm, and they are today making more money than ever before in St. Louis and St. Louis County.

These men are happy and contented, not because they have to work hard, but be- cause, while they have to work and do work hard, they get well paid—also a number of men in our organizations in nearby cities, in Springfield, Ill.; Des Moines, Davenport, Kansas City, Omaha, etc.

We have something that is unique in construction, marvelous in performance and has never heard of until recently manufac- tured and introduced by our company. Our company is the only one known in St. Louis to offer as high as $125.00 per week and up, and I want 12 men, who can furnish good refer- ences, to come and talk with me, also talk with our men. Let me show you about our business—if you have the qualifica- tions they have, meet them; watch them do their work. See them make money every day, and the kind of money you would be happy to make, go to their homes and meet their families, if you care to, and find out for yourself the real truth and opportunity of our business. It costs you nothing.

If you are sincere of purpose, interested in permanent success, willing to work hard, you can furnish good references, I welcome you to call between the hours of 9:15 and 1:15 Monday morning, at Paul Brown Bldg., 9th and Olive Sts., Suite 512.

4 CRACK REFRIGERATOR SALESMEN

Needed for Granite City, Illinois, and 3 counties, selling Westinghouse refrig- erators. We control exclusive sales of Westinghouse refrigerators in Granite City, Madison, Venice and in full counties including Collinsville, Belleville and Mad- ison counties. Our salesmen work out of Granite City store operating in this district. The territory is practic- ally virgin on our line. Sales are easy and credit very satisfactory. No pioneering. We furnish positive ap- pointment leads and you will make big money from start if you are cap- able of closing deals.

Investigate this set up and you will find exactly what you've been looking for. The set-up is perfect for closers to earn $100 per week.

The season is here—no time for selling—population in this ter ritory consists mostly of home owners who are employed. It will pay you to communicate with us, if you are not doing so well in St. Louis.

Hammond Electric Co.
Niedringhaus and State Sts.
Granite City, Illinois
TRI-CITY 1838—ASK FOR MR. WILSON

INDUSTRIAL MAINTENANCE SALES ENGINEERS

To travel in St. Louis territory; established customers; exclusive territory; must be experienced calling on superintendents and purchasing agents of factories, build- ings institutions; our line maintenance products, floor and room supplies; rust preventives, paints, oils, concentrates, treatments, roof coatings etc.; commis- mission on all business in territory; draw- ing account; annual bonus; write fully, stating age, experience, etc. AMERICAN FIBRE PRODUCTS CO., Cleveland; O.

A HIGH-CLASS

Fraternal society is expanding its organ- ization; applications for representatives should be made by letter to Box O-322, Post-Dispatch.

AUTOMOBILE SALESMAN—Experienced, desiring permanent connection; real op- portunity. HARRIS-GILLIAM CHEV., Clayton, Mo.

MILLINERY SALESMEN.

Splendid opportunity for 2 experienced men to make permanent connection with live outfit; established terri- tories. Box P-70, Post-Dispatch.

REFRIGERATION SALESMAN—On well- known make; good commission. 3330 Washington.

SECURITIES SALESMEN — Organization preparing to offer stock issue wants ex- perienced salesmen with good references; write for appointment. Box A-83, P.-D.

STEEL SALESMAN—Experienced, for in- dustrial and tin shop trade; city and suburban territory. Box T-32, P.-D.

TAILORING SALESMAN—Make $5 com- mission on $22.50 suit. Fix your own prices! Old company announces new line made-to-measure complete "open price" line; bigger profit- clothing. Sensational values; bigger profit- its. Amazing free suit offer. Dept. 4912, Certified, 1300 Harrison, Chicago.

SALESMEN—Here is your opportunity, if you have confidence in yourself to sell an honorable, dignified, guaranteed pre- mium deal to the independent store mer- chant eliminating all sales resistence then this is your chance if you will work to earn a respectable clean profitable liv- ing, no get rich quick scheme, no take you will be proud of you, your commis- sions and promptly, report for dem- onstrations and instructions next Tues- day at 10 a. m. or 2 p. m. Room 501, Kinloch Bldg., 411 N. Tenth st. See Mr. R. H. Bloeser, general sales man- ager of the Blazer Manufactories, Inc., Chicago, Ill.

SALESMEN—One of the leading old-line mutual ordinary life insurance compa- nies with an unusual record of accom- plishments, has an opening in St. Louis. If you have the ability to sell, but are hampered or lack opportunity where you are, write full particulars and telephone number; your record and organization to which you belong; drawing account to men selected. Box T-303, Post-Dis.

SALESMEN—We have an opening in Southern Illinois and St. Louis, Mo., for a commissions salesman, who has following and experience with hotels, restaurants and clubs, selling dishwashing compounds, together with our patented outside controls; our sales manager trains you. Pioneer Chemical & Mfg. Co., Cleveland, O.

SALESMEN—Retail, with regular terri- tory calling on local and out-of-town drug, cigar, novelty, dry goods, candy, gift, hardware, notions, premium and carnival trade; carry as side line or straight selling.

DIZZY DEAN ITEM.
Good commission. W. C. Schnier, 6115 Clayton av. ST. 0156.

SALESMAN—Southern manufacturer of short line popular priced full fashioned hosiery wants salesman well established with retail trade in Southern Illinois and Southern Illinois; have outstanding line that can be handled with other non-com- plicating line; liberal commission; give full details in first letter. Box J-286, P.-D.

SALESMAN—This is not a get-rich-quick scheme, but we pay a living wage and commission; no nationality no object; one who sold grocery, delicatessen, confectionery and drug trade. Must have machine and furnish best of references; give full details in first letter. State whether married or single. Box P-285, Post-Dis.

SALESMAN—Must be experienced selling small town department, general stores Snappy line ladies' neckwear, handker- chiefs, laces. No objection to additional lines if non-conflicting. Good commis- sions. Full details, references first let- ter. Irving Moser Co., 111 Fifth ave, New York.

SALESMEN WANTED

SALESMAN—Refined, educated, Protestant to book engagements for nationally known singer and lecturer; must have car, be able to finance self until first engagement; splendid income for wide awake hustler; salesman experience necessary. Phone Hiland 3364.

SALESMEN WANTED.
Our floor mats and mattings meet every possible need of factories, institutions, hotels, clubs, buildings, homes, etc. Need full or part time commission salesmen; city, Missouri, Illinois, American Mat Corp., 2924 Locust, St. Louis.

SALESMAN PERMANENT

Liberal commission paid promptly; positive steady income on established accounts; this job pays $5000 or better to a hustler; retail merchants need it. Inter- national, Cass Bldg., Detroit, Mich.

SALESMAN—To start in business selling widely-known products to satisfied con- sumers. Complete line; largest com- pany; established 1889. Big earnings. No capital or experience needed. Write for free particulars. Rawleigh's, Box MOF-542-I, Freeport, Ill.

SALESMAN—With car, for 15 Missouri state counties exclusive territory sales- manager. Position can earn $100 to $300 weekly. Get our offer then decide for yourself. Unusual opportunity; permanent, splendid future. Fagley-Halpen, Division X-359, Philadelphia, Pa.

LIVE SALESMEN—For most amazing pat- ented invention to churn butter in from 7 to 10 minutes by hand; retails for $1.25 each; no competition; profits from $25 to $30 per day. Write quick for exclusive territory. BLUMENFELD CO., Memphis, Tenn.

SALESMEN—Carrying kindred lines to department and specialty stores for out- standing line of boys and children's headwear, leather helmets, knitted caps and berets, etc. Commission. Albert, 126 Atlas, 226 st., New York City.

SALESMAN—With car, can make good money on a summer drink sold to retail grocers, both powder and liquid; well- known brand, highest quality. Call at 4300 Geraldine av., Sunday, from 9 to 1 o'clock, or for full particulars.

SALESMAN—High grade; old 100 million dollar corporation, age 25 to 45; must have at least high school education and be well known in St. Louis; earn

CONSULT the ROOMS FOR RENT ADS—With or Without Board—Is the place you have been seeking advertised today?

ROOMS WITH BOARD—South

RUSSELL, 4023—Board, with single room, $5; convenient location.

RUSSELL, 3644 — South room, owner's home; best food; convenient, reasonable.

SHAW, 3812—Sleeping, double, single; board optional. GR. 1835.

SHENANDOAH, 4121—1 large south for 2 employed; board; Park-Compton cars.

SHENANDOAH, 2640—1 or 2, small, private adult family; reasonable.

SHENANDOAH, 3015—Room, board, for 2; twin beds, $6 each. PR. 6015.

SPRING, 1845 S.—Real home, twin beds, choice foods, gentlemen; conveniences.

SPRING, 18xx S.—Refined lady, twin beds, in apartment. LA. 5516.

WHITTEMORE, 2347—Clean rooms with meals, phone, $4.50 up.

WYOMING, 3719—Gentleman; room in comfortable home; conveniences; best food; reasonable.

WYOMING, 3505A—Cheerful south; private; convenient; good meals.

Southwest

GRESHAM, 4936—Couple or two girls, employed; private home.

ROOM, BOARD—2 employed, private family, convenient, car or bus. RI. 8291W.

West

ATTRACTIVE for 1, 2 employed ladies; owner's congenial adult home. PA. 2335W

BARTMER, 5700 — Beautifully furnished room in delightful home; excellent meals.

BARTMER, 5744—Lovely south room for girl; excellent meals; in refined home.

BARTMER, 5751—Lovely front south rooms, excellent meals, refined home.

BAYARD, 755—Large room, southern exposure; board optional; private family.

BELT, 730—3d floor, beautiful room in an attractive apartment for 2, 2 baths, excellent meals.

BUCKINGHAM CT., 4928 (opposite Forest Park Hotel)—Third east; for girls; private; fan. ROsedale 4789.

CABANNE, 5243—Room for two ladies; board optional.

CATES, 5881—Large, cool room; private; conveniences.

CATES, 5934—Nice room, board, 1, 2 small private family. FO. 0564.

CLEMENS, 5942—Large room, 1 or 2 ladies; excellent meals.

CLEMENS, 5849—Cool double room, twin beds; excellent food.

LIVE AT HOTEL CLUBS
5106 DELMAR—2D FLOOR
FOR BUSINESS WOMEN AND GIRLS
Single and double rooms with private bath. Room and board, excellent meals. The coziness OF HOME, THE ATMOSPHERE OF A **HOTEL; EVERYTHING NEWLY FURNISHED.** Forest 8378.

ENRIGHT, 5331—Excellent accommodations for 1 or 2, private home, large south room, private bath. FO. 4146.

FOREST PARK, 4583 (at Euclid)—Room, 3 meals; plenty hot water; $4.50.

GOODFELLOW, 1244—Home-like, clean room; good meals; fan. MU. 2917.

GROVER, 2524—Room and board for two gentlemen in private home.

JULIAN, 5819—Southern exposure; front; lovely home; excellent meals. Sc. 5031.

JULIAN, 5882—Well furnished single or double; excellent meals.

KENSINGTON, 5101—Large well-ventilated rooms with meals, $6. Hodiamont or Delmar cars, clean, quiet home, chicken dinner Sunday. FO. 4727.

KENSINGTON, 5020—Comfortable room, good meals; 1 or 2, reduced; garage.

LINDELL, 3940 — Attractive room, southern exposure; excellent meals.

LINDELL, 45xx—Lovely room, private; meals optional; reasonable. FO. 9130.

MAPLE, 5523—Large 2d floor; excellent meals; summer prices.

CATHOLIC WOMEN'S ASSOCIATION
4337 MARYLAND AV.
Business women and girls, employed; rooms with board as low as $5 a week.

MINERVA, 5914—Gentleman, single room, excellent meals; like home. $5.50.

PAGE, 5886—Home-cooked meals; clean, cool rooms; couple; gentlemen.

PAGE, 5414—Rooms, meals served in outdoor dining room; $5 up.

RAYMOND, 5127—Large south front, 2 beds, 2 baths, hot water, fan, $6.

RAYMOND, 5031 — Lovely home; finest meals; inner-spring mattresses.

RAYMOND, 5226—Second floor front; homelike; good meals; reasonable.

RAYMOND, 5024—Pleasant room; twin beds; meals you will like; $5.50. FO. 4643

RIDGE, 5071—Lady; board or kitchen privileges; quiet adult family.

ROOM—Very desirable; good location; excellent meals; private family. FO. 4341.

VERNON, 5236—Large south room; attractive home; splendid meals; reasonable.

VERNON, 5162—Large; twin beds; two baths; young men; $6; fan. FO. 3719.

5109 WATERMAN
SINGLE AND DOUBLE ROOMS with board.
All Newly Furnished and Decorated. Excellent Meals. FOrest 1735.

WASHINGTON, 5077 — Well furnished rooms, excellent meals.

WASHINGTON, 5071—1 or 2 with meals; homelike; conveniences. ROsedale 4777.

WASHINGTON, 4027—2nd floor, front; twin beds; excellent meals.

WASHINGTON, 5221 — 3d floor, single sleeping; excellent meals; ideal location.

WASHINGTON, 5097 — Desirable room; lovely meals; ideal location.

WASHINGTON, 5112—Large, twin beds; private bath; garage; rates.

WASHINGTON, 5280—Choice suites; running water; twin beds; meals; $5 up.

WASHINGTON, 5214—Lovely rooms, good meals; all conveniences. FO. 8869.

WATERMAN, 5126—Room; refined surroundings; excellent meals; owner's home; garage.

WATERMAN, 5750—Front room, single or double; twin beds. RO. 2575.

WATERMAN—Large south room; 1 or 2; bath; good meals. FO. 5521.

WEST, 53xx—Large south room, 1 or 2; private family. RO. 3347.

3828 WESTMINSTER

Attractive; water in room; twin beds; good meals; $4 and $5.

WESTMINSTER, 61xx — Double room, southern exposure; in home of teacher; references. CA. 6443. GR. 2870.

WESTMINSTER, 60xx—Young women; references. PA. 3393J.

WESTMINSTER, 45xx—Large south; private; excl. home; gentlemen. FO. 4771.

ROOMS FOR RENT—CITY

Central

CHOUTEAU, 1764—Desirable housekeeping for couple; woman could work for part rent.

FINNEY, 3653 — Housekeeping rooms, sink, block to church, theater; reasonable.

LOCUST, 2804—Sleeping or housekeeping, clean, reasonable; good location.

OLIVE, 2640 — Sleeping room; day or week; single and double; $2.50.

North

BARRETT, 3232—Furnished light housekeeping; private bath; reasonable; conveniences.

BROADWAY, 2815 N.—2 nice rooms first floor, completely furnished, $4.

ENRIGHT, 4324—2 light housekeeping rooms; all conveniences; reasonable.

FLORISSANT, 4240 W.—Opposite O'Fallon Park; private water, phone, garage.

GARFIELD, 3627—Two connecting housekeeping, all conveniences, $5.

GRAND, 1702 N.—2d floor front; 2-room apartment suite, with water.

GREER, 4846 — BOARD OPTIONAL; HOME PRIVILEGES; LADY.

GREER, 3914—Nice south room, running water; homelike; ladies.

HOLLY, 4207A—Front sleeping room, $2; near cars and bus.

JOHN, 4326—Room, kitchenette or suite; porch, private.

LABADIE—Large front; all conveniences; reasonable; gentlemen. FR. 4096.

LABADIE, 3812A—2 furnished, complete for housekeeping; no other roomers.

LEE, 3812A—Large, light, front; private.

LEXINGTON, 3009A — 2 housekeeping rooms, sink, porch, $4.

MAFFITT, 3942—2 lovely clean housekeeping; everything furnished; $4.

MONTGOMERY, 1926—$3.50 week; month, $12; newly decorated; 2 rooms, kitchen.

NATURAL BRIDGE, 3946—2 large, furnished housekeeping; conv. CO. 4424M

NORTH MARKET, 3651A—Front; private, kitchen privileges; $2.50. JE. 2686.

ROOMS FOR RENT—North

PARIS, 3615—Gentleman, nice room, private; $2.50; convenient. CO. 7278J.

RED BUD, 4240A—Front, private family, phone, $3; board optional.

ROOMS—2 unfurnished for light housekeeping. CO. 7163.

ST. LOUIS, 3615—Light housekeeping and sleeping rooms, modern conveniences; near car line. FR. 1833.

ST. LOUIS, 3613—Large clean front, modern sleeping and housekeeping, $2.50 up.

SULLIVAN, 3522—Lovely room, furnished or unfurnished; 1 or 2 ladies employed; housekeeping if desired. CO. 8565W.

TAYLOR, 3219 N.—1, 2 employed; laundry; garage; private home; board optional. CO. 7296W.

TAYLOR, 1227 N.—Sleeping room, $2.

TWENTIETH, 3940 N.—Furnished, large, clean; connecting housekeeping rooms; modern.

UNIVERSITY, 3501—Large room, southern exposure; board optional. JE. 0685.

VANDEVENTER, 1327 N.—Modern furnished front room; private; conveniences; $3.

Northwest

ANDERSON, 4934A—Sleeping room, private; German family.

ARLINGTON, 3419—2 furnished housekeeping rooms; bath, all private; couple; also 1 furnished housekeeping.

ASHLAND, 4830—2 rooms and kitchen, nicely furnished; couple; share bath.

BARTMER, 5723—2 well equipped light housekeeping rooms, $5; adults.

COTE BRILLIANTE, 5959—Housekeeping suite; laundry; reasonable; adults.

EUCLID, 1714—2 unfurnished or furnished and single housekeeping rooms.

GILMORE, 5517 — Front housekeeping, complete, sink, stove, private family.

LABADIE, 4527—2 rooms, bath, gas, sink, laundry, $4; everything furnished.

LABADIE, 5327-A—3 unfurnished rooms, well equipped, convenient location.

LEE, 4615—Sleeping room and sunroom; private bath; $6; adults.

LOTUS, 5060—3 rooms, electric refrigeration, $5; adults.

MAFFITT, 5043—Room, large; southern exposure; of kitchen privileges.

MARCUS, 1709—2 nice, connecting housekeeping; 2d floor.

MARCUS, 1704—Kitchen, living, bedrooms, connecting bedrooms; $25; weekly, $7.

ROOM—Nicely furnished, large front, southern exposure, with or without board. FO. 8493.

THEODOSIA, 5714—3 nicely furnished roosm, kitchen, $6 per month and board for man owner of cottage.

THEODOSIA, 5920—Large front, first fl.; 1 or 2; near bath.

WABADA, 5754—3 connecting rooms for light housekeeping. MU. 5998.

WAGNER, 1806—2 beautiful housekeeping rooms, private home; adults.

WREN, 5526A—Sleeping room, use of kitchen; 1 or 2 ladies.

South

ACCOMAC, 2844—Clean, attractive housekeeping, single rooms; southern exposure; reasonable.

ALLEN, 2700A—Kitchen, bedroom; hall-room, sink, hot water, washer. LA. 8538.

ALLEN, 2651—Housekeeping; reasonable. GR. 7228.

ARMAND PL., 2625A—5 rooms, modern; newly painted, decorated; reasonable.

ARSENAL, 3512—1 or 2 employed, southern exposure; private family.

ARSENAL, 3820A—Lovely small room, private home; opposite park; gentlemen.

ARSENAL, 3820A—Lovely small room, private home; opposite park; gentlemen.

ATTRACTIVE—Small front; all conveniences; private porch; lady. FR. 4970.

BEAUTIFUL—Every convenience; transportation; private lavatory; for 1 or 2; references exchanged. PRospect 4571.

BENTON PL., 10—2 rooms, 1st and 2d floor front; large grounds; porches.

BLAINE, 3660—Large clean, cool, house-keeping; reasonable. GR. 1907.

BLAINE, 3642—Bedroom and kitchenette, also sleeping room, modern.

BOTANICAL, 3637—Large front, south exposed; hot water; ideal location; board optional; all conveniences. LA. 0057.

BOTANICAL, 3907—2 front; newly furnished; housekeeping; cars.

BOTANICAL, 4162 — 2 desirable housekeeping; sink; modern. LA. 6265.

BOTANICAL, 3667—Large cool room, twin beds; real home. LA. 5660.

BOTANICAL, 3931—3 housekeeping rooms, furnished; conveniences; garage.

BOTANICAL, 3939—Front room and kitchenette.

BOTANICAL, 3971A — Large, clean room and kitchenette; real home.

BROADWAY, 7920 S.—Room in private home; housekeeping, car direct.

CALIFORNIA, 1633—Housekeeping or sleeping; neatly furnished; sink; reasonable.

CAROLINE, 3009A — 2 housekeeping rooms, sink, porch, $4.

CAROLINE, 3555—2 connecting rooms, furnished and unfurnished; reasonable.

CARROLL, 1727—Newly decorated, front, with kitchenette; $3. CE. 2295.

CASTLEMAN, 4248—Light housekeeping, 2 rooms, 1 single; clean; reasonable.

CASTLEMAN, 4036—Housekeeping, $3.50; hot water; phone.

CHEROKEE, 2634½—Two rooms, bath, housekeeping, unfurnished; entire flat to young couple; heat, lights furnished.

CLEVELAND, 3849—Front south bedroom, $2; conveniences; private; garage optional.

CLEVELAND, 3951—Neatly furnished room and kitchen; private; conveniences.

CLEVELAND, 3923—Neatly furnished rooms with kitchenette; also sleeping.

CLEVELAND, 3852—Large sleeping room, near cars; reasonable.

CRITTENDEN, 3433A—Sleeping rooms; breakfast optional; reasonable. GR. 5390

DE TONTY, 4263A—Woman, strictly private. GR. 6461.

EADS, 3441—Rooms, completely furnished, 2 or 3; private.

EIGHTEENTH, 1729 S.—2 light housekeeping; electric, gas.

ELAD, 3828—Attractive, near, clean, laundry; garage; near car, bus.

ELAD, 3068—Large and small; board optional; reasonable. FR. 2870.

ELAD, 3845—Lovely room; private home; every convenience; employed girls; $3; $4

FOLSOM, 3847A—Large front, cool, $5; double, single, $3.50 and $3.

GIBSON, 4541—3 rooms, partly furnished; gas, electric. $22.50.

GRAND, 3190A S. — Attractive front housekeeping rooms; refrigeration; reasonable rent.

GRAND, 3191A S.—Lovely room, one or two; board optional.

GRAVOIS, 3727A—2 front rooms, kitchenette; Frigidaire; light housekeeping apt.

HARTFORD, 3501—Large, single or double; business lady or gentlemen. LA. 9347.

HARTFORD, 3424—Large desirable, front, in private adult home. LA. 3437.

HARTFORD, 3624—Nice room, kitchen privilege; no other roomers.

HICKORY, 1816—Housekeeping, connecting rooms; ranges; low rent; respectable place.

HICKORY, 3627—2 furnished housekeeping, sink, private; phone, gas, electric, screens furnished; west of Grand.

INDIANA, 3011A—Neatly furnished sleeping or housekeeping rooms; conveniences, reasonable.

IOWA, 3608—2 attractive rooms, every convenience for housekeeping.

JEFFERSON, 1725 S.—Living, bedroom, kitchen, large connecting housekeeping; washer.

JEFFERSON, 2118A S.—Large, clean, front; southern exposure; $3.

JUNIATA, 3971—2 furnished housekeeping; private.

KENNETT PL., 1837—2d floor front; kitchenette; employed couple; $3.25.

LAFAYETTE, 2102—Small housekeeping, $2; large, $2.50; kitchenette suite, connecting rooms, very reasonable; sink; adults.

LAFAYETTE, 2847—Clean, cool, electric fan, washer, radio, housekeeping; $4; with kitchenette, $5; sleeping, $2.50.

LAFAYETTE, 2036—Room with kitchenettes, phone, redecorated; also other rooms.

LAFAYETTE, 3825—Single or double sleeping room; private home; garage.

LAFAYETTE, 3130—Two or three unfurnished rooms; light, heat, gas; adults.

LAFAYETTE, 4065A—Large room, hot water, shower, kitchen privileges; private

LAFAYETTE, 2903A—Large front room for light housekeeping.

ROOMS FOR RENT—South

LONGFELLOW, 1725—Lovely room for 1 or 2 men; private home, with couple; very reasonable. GR. 7546.

LOUISIANA, 1930—Small sleeping, opposite Reservoir Park; $2; owner.

LOUISIANA, 1918 — Facing Reservoir Park; housekeeping rooms, studio bed.

McREE, 4166—1 or 2 girls; board optional; conveniently located.

MAGNOLIA PL., 4031—Desirable; gentleman, home privileges; breakfast. FR.6320

MIAMI, 3949 (main floor east)—Room for gentleman in private family; breakfast.

MICHIGAN, 3251—Two lovely newly decorated rooms, with sink; $5.50.

MISSOURI, 1760—2 rooms, refrigeration, phone, water, sink, garage.

NEBRASKA, 1818; Room and kitchenette, sink, newly furnished; large yard; phone; good transportation; all conveniences.

NICHOLSON PL., 1769—Room; large unfurnished front, 1st floor, hot, cold water, sink, heat, gas, electric furnished.

OHIO, 1502—Housekeeping, large, cool, clean, front; $2.50, $3.50.

OHIO, 3258A—Sleeping room, lady or gentleman; near cars. LA. 0681.

PARK, 2043—Room, kitchenette; hot water; 2d floor; front Lafayette Park. CE. 2280.

PARK, 2620—Newly furnished front housekeeping room; running water; range; $4.

PARK, 3830—Front room, 2 exposures; next to bath; apartment. GR. 3830.

PENNSYLVANIA, 8511—2 rooms, reasonable, newly decorated; adults only.

PESTALOZZI, 3526A—3 large connecting sleeping, double or single; breakfast optional.

PESTALOZZI, 3505—South front, every convenience. LA. 8682.

PORTIS, 3157 — Nicely furnished room; private residence; gentleman; also 2 unfurnished rooms.

POTOMAC, 4346—2 rooms, light housekeeping; bath; adults; $15 month.

POTOMAC, 3704A (near Grand)—Studio bedroom, kitchen privileges.

PRESTON PL., 1752—2 housekeeping, sink, porch, bath; private. GR. 0859.

ROOMS—One or two, in private home, furnished or unfurnished; couple with kitchen privileges. LAclede 3791.

ROOM—Lovely large, ideal location, private family, convenient to transportation. FR. 1050.

ROOM—For 1 or 2 employed; private; board optional. LA. 0514.

ROOMS—1, 2 or 3, for light housekeeping. 2752 Park.

ROOM—Gentlemen, vicinity Grand-Arsenal, fan; reasonable. GR. 1372.

ROOM for gentleman, south of Tower Grove Park. LA. 4978.

ROOM—Large, cool, shower, private home; for 2; garage. FR. 1525.

ROOM—Southern exposure, kitchenette, porch; garage. Riv. 6265.

ROOM—Attractive; twin beds; private bath; in private home. PR. 7607.

RUSSELL, 4014A—Housekeeping suite; sink; garage; also pleasant sleeping room.

RUSSELL, 3817A—Large room, single, double, gentlemen, couple employed, twin beds, private home.

RUSSELL, 2109—Neatly furnished rooms; gentlemen or couple.

RUSSELL, 3844—Newly furnished connecting rooms; with sink; cars handy.

RUSSELL, 4048 — South room, employed person; private home; reasonable.

RUSSELL, 3931—2-room suite, range, sink; also single, 4 windows.

RUSSELL, 2627—2-room apartment suite. Frigidaire; all conveniences.

RUSSELL, 2701A—South front, single room, good furnishings; $2.50. GR. 4727.

RUSSELL PL., 3505A—Nicely furnished front room, private.

RUSSELL, 2732—Housekeeping rooms, $2, $3, $3.50; water; phone.

RUSSELL, 4132 — 2 housekeeping, complete, hot water, phone, couple; garage.

RUSSELL, 2739—1 large housekeeping, all conveniences, phone, garage; cool.

RUSSELL, 3618A—Front sleeping room; fan; garage; convenient location.

RUSSELL, 2652—3 unfurnished, first, heat, gas, light furnished; reasonable.

ST. VINCENT, 3429—2 front rooms, south exposed; complete housekeeping.

SEVENTH, 1717 S.—Housekeeping rooms, $15.50; cooking, $2.50.

SHAW, 3640—Apt., 3 rooms, twin beds; gentlemen or couple. GR. 4341.

SHAW, 3810—Housekeeping room and kitchenette, sink, hot water; couple.

SHENANDOAH, 4130—Front and connecting light housekeeping; breakfast optional; private.

SHENANDOAH, 3505A—Hall room, $2.50, southern exposure; Grand or Compton car.

SHENANDOAH, 3948—2 connecting housekeeping rooms; modern; large porch; Park or Compton lines; reasonable.

SHENANDOAH, 3641A—2 desirable connecting; sink range, porch, bed linens.

SHENANDOAH, 3633A—Large, cool bedroom for 1 or 2 garage. PR. 7193.

SHENANDOAH, 3632 — Furnished housekeeping or sleeping rooms; reasonable.

SHENANDOAH, 4256—2-room apartment suite; conveniences; everything furnished.

SHENANDOAH, 3318—Large room and kitchenette; housekeeping; adults.

SHENANDOAH, 3126 — Clean sleeping or housekeeping; private; board optional.

SIDNEY, 3452A—Lovely home for gentleman; good clean bed.

TENNESSEE, 4618—2 connecting rooms, light, gas, bath, twin beds; adults only.

TEXAS, 3616A—Front room for light housekeeping; electric washer.

VANDEVENTER, 1700 S.—2d floor south, neatly furnished room.

VICTOR, 2026—2 nicely furnished rooms.

VICTOR, 3529—Lovely cool sleeping rooms; all conveniences.

VICTOR, 3520 — Nice, cool front room, gentleman; all conveniences.

VIRGINIA, 6104—3 rooms, furnished. RI. 1036R.

VIRGINIA, 4226A—Furnished room; gentleman preferred. Apply Sunday.

VIRGINIA, 1915—Large front housekeeping; very clean; couple; private.

WAVERLY PL., 1752—2 connecting rooms, $3; one single room, $3.50; adults.

WYOMING, 3506A—Attractive front room, 1 or 2; board optional; call Sunday.

WYOMING, 2890—Over tavern; room furnished or unfurnished; reasonable.

WYOMING, 3951—Large, attractive breakfast; garage optional. GR. 3011.

Southwest

ALMA, 4762—Room for 1 or 2 employed, board optional. FL. 3518.

ARSENAL, 6456—Furnished bedroom, kitchen, complete, private home; reasonable.

BRADLEY, 6561—2 modern; kitchen, private entrance, porch, garage. RI. 0632.

HEEGE, 5222—2 nice housekeeping, reasonable. FL. 9988.

JUNIATA, 5907—2 large, unfurnished; sink, private, reasonable. ST. 0537.

JUNIATA, 5916—Bedroom, kitchen, laundry, garage, private; couple; reasonable.

KINGSHIGHWAY, 3811A S.—Lady, gentleman, or couple; kitchen privileges.

McCUNE, 6442—3 nicely furnished housekeeping, modern, electric washer available, 25th. ST. 1673.

MAGNOLIA, 4962—Lovely housekeeping suite; 3 exposures; private; adults. LA. 5650.

MAGNOLIA, 4922 — South housekeeping room; studio bed, kitchen; adults.

REBER PL., 4925—Housekeeping, adjoins bath; near Tower Grove Park. LA. 2615.

WATSON, 3279—Large housekeeping room or use of kitchen; reasonable.

West

COOL ROOMS
$15 PER MONTH

Shower baths, club facilities, tennis courts, swimming pool, linen service included; S. A. E. house No. 8. W. U. campus. Phone CAb. 1856 or JEff. 6366.

AMHERST, 1219—Room, connecting sleeping porch; kitchen privileges; 2 ladies.

ATTRACTIVE BEDROOM — Sun room, southern exposure, private entrance. 5783 Kingsbury. $6.

ATTRACTIVE, delightfully cool; clean; ideal location; private; garage. CA. 7749

ATTRACTIVE front, for gentlemen appreciating nice home; reference. CA. 5158M

AUBERT, 720—2 large rooms, sink. RO. 4453.

BARGAIN — 2 large front housekeeping conveniences; $8. 8827 Enright.

BARTMER, 5903—Cool, connecting, kitchen, bedroom, porch; separate entrance.

ROOMS FOR RENT—West

BARTMER, 5583—Large bedroom, kitchen; complete for housekeeping.

BARTMER, 5843—Cheerful room, home atmosphere; garage. PA. 6872.

BELT, 730—Lovely room in apartment; near Delmar; meals optional. FO. 6799.

BELT, 1431—2 large, light rooms; for housekeeping; $5. FO. 3017.

BLENDON PL., 1100 — Room, with or without board; private family; convenient to street cars and bus; 2 gentlemen preferred.

BLENDON PL., 1034—Room; Forest Park or City Limits car. Hiland 1947.

BURD, 1360—Pleasant front room, with kitchenette; large shade trees.

CABANNE, 5549A—Unfurnished front, southern exposure private tile bath; kitchen privileges. RO. 0376.

CABANNE, 5353. — Front; second floor room; owner's home.

CABANNE, 5047—Cozy, clean, light housekeeping suite; second floor.

CABANNE, 5041—2 2d housekeepign; attractive for summer. FO. 4569.

CABANNE, 5901—Sleeping rooms, in modern home. $3.

CABANNE, 5075 — 2 lovely housekeeping suite, $4; room, board optional.

CABANNE, 5244—Nice room with sleeping porch; private home; $3.

CADET, 4573A—2 ladies employed; board optional; kitchen privileges; private.

CATES, 5904—Nicely furnished 2-room apartment suite, private bath, hot water heat, continuous hot water, garage optional.

CATES, 5803—Newly decorated suite, living room effect, sink, range, $5; south bedroom, $2.

CATES, 5110—2 nice housekeeping rooms; 1st floor south; complete.

CATES, 5111—2 nice connecting housekeeping; refrigeration; adults.

CATES, 5163—Housekeeping or sleeping; $2.50 up; hot water, linens, phone.

CATES, 5050A—Well furnished, cool; south sleeping, porch, phone.

CLARA, 726—Bedroom; regular kitchen; refrigeration; first floor; $6.

CLEMENS, 5800—Apt. D, delightful southeast room, adjoins bath; breakfast optional; Delmar cars. CA. 7556.

CLEMENS, 5647 — Attractive, 1, 2 employed; owner's home; reasonable.

CLEMENS, 5906—Large, adjoining bath, southern exposure; two closets; $3.

CLEMENS, 5955—Large front housekeeping room, water, range, fan, $3.50.

CLEMENS, 6053—Front south 2d floor sleeping room; owner's home.

CLEMENS, 5668—Large, desirable, cool room, kitchen privileges. GA. 1080W.

COOK, 3663—1 double and 1 single room for rent furnished.

DE GIVERVILLE, 5830—Beautiful cool, south room, connecting sleeping porch, 12 windows, shower, breakfast optional; lovely private home for refined people.

DE GIVERVILLE, 5752—Nicely furnished southern exposure, private home; gentleman preferred.

DELMAR, 5250—3-room suite; furnished or not; private bath, entrance; porch; refrigeration; continuous hot water.

DELMAR, 6232—Furnished room, southern exposure; private family; 1 or 2 gentlemen. CA. 3241R.

DELMAR, 4431—Clean, sleeping, south exposed, single $3; double $4; phone.

DELMAR, 4343-4114—Housekeeping, sink, phone, parking, $2.50 up; also sleeping.

DELMAR, 4047 — Housekeeping room, white porcelain sink, phone, laundry, $2.

DELMAR, 4606A—2 large housekeeping rooms; sink, phone; third floor; $4.

DELMAR, 4367—Nice housekeeping, $2; large, $3, phone, laundry, parking.

DELMAR, 4239—Light housekeeping rooms with kitchenette; reasonable.

DELMAR, 3966—Modern apartment suites, $2, $3; owner's home; phone; garage.

DELMAR, 4429—2 connecting rooms, 1st floor, $5; sleeping room, $2.

DELMAR, 5139—2-room suite, 4 baths; also sleeping room.

DELMAR, 3962—Front south sleeping; free phone; owner's home; $2, $2.50.

ENRIGHT, 5313—Light housekeeping; hot water; wash machine; phone; clean and good location.

ENRIGHT, 5876—South room, private adult family.

ENRIGHT, 5610—Apartment 302, convenient; shower; gentleman. PA. 6165M.

ENRIGHT, 5898—Lovely room, with or without kitchen privileges. CAbany 6844.

ENRIGHT, 5572—Lovely furnished, twin beds, first floor; second floor room.

ENRIGHT, 5027—Large housekeeping, $2.25, $2.75, phone, hot water.

ENRIGHT, 5237—Neatly furnished front sleeping; southern exposure; garage.

ENRIGHT, 5844A—Large, light, newly papered; 2 ladies or couple.

ENRIGHT, 5830—Lovely connecting or single rooms; couple or gentlemen.

ENRIGHT, 5091—1 large, light housekeeping room; reasonable.

ETZEL, 5567—South furnished room, gentleman; reasonable. MU. 4090.

EUCLID, 1340 N.—Sleeping or housekeeping suite, screened porch; adults; reasonable.

EVANS, 4256 W.—3 furnished rooms; private home; piano; no children.

FOREST PARK, 4340—Large sleeping room with beds.

GIBSON, 4513A—Large, front sleeping room, private; new furniture; near Forest Park, bus and car lines.

GIBSON, 4570—2 furnished rooms; light housekeeping; sink in kitchen.

HAMILTON, 1034—2 unfurnished rooms, 3d floor; water, gas, electric, phone; $10 month.

HAMILTON, 1320—Ideal efficiency; everything furnished; private entrance; bath.

HAMILTON, 1333A—Cool, desirable room for gentlemen; conveniences.

HAMILTON, 1920—3 large connecting, private bath; electric, gas, convenient.

HARVARD, 735—Private bath, telephone, sleeping porch, garage. CA. 7684W.

KENSINGTON, 5101—Clean, well-ventilated sleeping rooms, twin beds, hot water, breakfast optional. FO. 2727.

KENSINGTON, 5073—2 lovely front, furnished for housekeeping; adults; $4.50.

KINGSHIGHWAY, 1237 N.—Apt. C; large, south, private family; breakfast. FO. 7671.

KINGSHIGHWAY, 1244 N.—Lovely furnished; private home; reasonable. FO.0506

KINGSHIGHWAY, 1109 S.—Opposite park, large, cool room, 1 or 2. FR. 0874

LACLEDE, 4048 — 2 connecting rooms, sink, $4; others, $2.50; 3 car lines.

LACLEDE, 4363—Large housekeeping room $2, linens skundered.

LACLEDE, 3449—2 connecting, 2 front singles, $3; 2 basement, $2.75.

LACLEDE, 3745—Housekeeping, sleeping, phone; cheap.

LACLEDE, 3686—Full-size kitchen and large room, $5.

LACLEDE, 4422—Front single sleeping room with porch, $2.50.

LEWIS PL., 47—Attractive front room; lovely home; reasonable. FO. 1896.

LINDELL, 4260A—Lovely room, newly decorated; homelike; reasonable. FR. 1735.

LINDELL, 4235—Apartment, lovely front, cool room, kitchenette, electric refrigerator.

LINDELL, 4522—Large room, connecting bath, excellent meals optional.

LINDELL, 4340 — Lovely sleeping room; lavatory; also smaller, garage, reasonable

LINDELL, 4029—Cozy front and kitchenette; other rooms; $2.75; conveniences.

LINDELL, 4019—Nicely furnished room; all conveniences; reasonable.

LINDELL, 4245—Desirable room; twin beds; all conveniences; meals optional.

LINDELL, 4251—South front; also single, meals optional.

LINDELL, 4385—Sleeping; with lavatory; housekeeping; kitchenette; garage.

McPHERSON, 4434—Sleeping single double twin beds, $2.50 up; baths, kitchen privileges; laundry, fan.

McPHERSON, 4464A—Unusually complete, 2 or 3 particular people; fan, continuous hot water; concession; reasonable.

McPHERSON, 4453—Double, $3 up; single, $4 up; board optional. JE. 8423.

McPHERSON, 4424A—2-room kitchenette, 4 or less adults, private.

McPHERSON, 4435—Housekeeping room with kitchenette; also sleeping.

McPHERSON, 4028 — Newly decorated apartment suite; also sleeping; hot water

McPHERSON, 4930—Front housekeeping, sink, range, Frigidaire; single, sleeping.

McPHERSON, 4169—Front sleeping rooms; clean; $2 and up.

McPHERSON, 4163—Charming room and kitchenette; well furnished; water; $4.50.

McPHERSON, 4353—Housekeeping room, porch and garage.

ROOMS FOR RENT—West

MAPLE, 5452—Large room, running water; beautifully furnished; garage; reasonable.

MAPLE, 4912—Connecting housekeeping; sink, cool, shady; laundry; garage; desirable.

MAPLE, 5566—2 large housekeeping; real kitchen; reasonable.

MAPLE, 5058—Nice kitchen and sleeping room, for housekeeping; $3.50.

MAPLE, 5012 — Small sleeping room, southern exposure, reasonable. FO. 7953.

MAPLE, 5050—Lovely south room, porch, Frigidaire, also single, $3.

MAPLE, 5176—Two rooms, 2d floor front housekeeping; range, sink.

MAPLE, 5095—Lovely room with sleeping porch. RO. 2897.

MARYLAND, 4314—Large front room and kitchenette, $5; south housekeeping room, $3; nice furniture. PA. 5470.

MARYLAND, 4240—Large room, kitchenette; sink, refrigeration optional; continuous hot water; adults only.

MARYLAND, 4323—Lovely sleeping; single, double; running water; kitchen privileges if desired; real home; bargain.

MARYLAND, 4309—Second floor; beautiful room; every convenience; $3.

MARYLAND, 4167 — 3-room apartment, nicely furnished, $20 a month.

MARYLAND, 4375 — 2 to 6 rooms, furnished or unfurnished; conveniences.

MINERVA, 5055—Large unfurnished room suitable for housekeeping; reasonable; private.

NEWBERRY, 4611—2 furnished rooms; light, large, convenient.

OLIVE, 4065A—Cool sleeping rooms, running hot water; reasonable. JE. 8806.

OLIVE, 4612—Attractive single or double, running water; $3 and up.

NEW OLIVE HOTEL—19th and Olive; day 50c up; weekly $2.50 up; electric fans.

PAGE, 5257 — Refined gentlemen; employed; good room; breakfast optional; mother and daughter; residence; phone.

PAGE, 5059 — Housekeeping room, 1st floor; range, cabinet; modern; reasonable.

PAGE, 5931—Large room for 1 or 2; bath; reasonable.

PAGE, 3627—Large airy sleeping rooms conveniently located; free phone.

PAGE BL., 5066—2 large connecting housekeeping rooms; furnished. FO. 1180.

PAGE, 5277—Room, kitchenette, sink, hot-water range; Norge; garage.

PAGE, 4448—Connecting housekeeping rooms; sink; no children; $3.75.

PERSHING (near Ciara)—Room in large apartment; small family; employed or unfurnished; employed couple; references. FO. 5391.

PERSHING, 55xx—Attractive suit, adjoining bath; couple; gentlemen. FO. 8440.

RAYMOND, 5186—3 housekeeping, completely furnished, employed, refrigeration, garage.

RAYMOND, 5233—Beautiful front apartment suite, real kitchen, sleeping porch, $7.

RAYMOND, 5192—Nicely furnished south, sleeping porch. FO. 3683.

RAYMOND, 5045—2, 2d floor front, studio couch, sink, all conveniences.

RIDGE, 5075—Light housekeeping second floor, front; water. RI. 1745.

ROOM—Beautifully furnished near U. City shopping district; connecting sun porch, southern exposure, with couple; no other roomers, 1 or 2 employed ladies; cheap rent. Box A-204, Post-Dispatch.

ROOM—Pleasant, south exposure; private; reasonable. CA. 0178R.

ROOM—Large front; private bath; private home; reasonable. CAbany 6233.

ROOM—Delightful, clean, southern, convenient; quiet; $3.50. FO. 1491.

ROOMS—Two, lovely, unfurnished; heat, light, gas and water. LA. 3759.

ROOM—Lovely south, in private apartment; garage; reasonable. FO. 1227.

ROOM—Private bath, southern exposure; private family. RO. 2083.

SKINKER-PERSHING — Hotel rooms with bath, $5.50, $6, $6.50 week. CAb. 0830.

SPRING, 344 N.—Clean, quiet, single or double, reasonable.

TAYLOR, 14 S.—Timberlake Hotel; large, cool rooms; summer rates.

VERNON, 5169—Two first floor furnished housekeeping rooms; adjoin bath.

VERNON, 5355—Housekeeping, $2, $2.25, hot water, phone.

VERNON, 5549—2 desirable housekeeping, private, clean, quiet; reasonable.

VERNON, 5168—2 beautiful, large connecting 2d front; sink, range; garage.

VERNON, 5335—2-room apartment first floor; private entrance; reasonable.

VERNON, 5112—Front room for gentlemen; garage. FO. 2451.

VERNON, 5021—Nearly furnished housekeeping rooms. ROsedale 0369.

VERNON, 5370—Room and kitchenette; phone; hot water. $4.

VERNON, 5722—2d floor 2-room suite, near bath, hot water, $5; adults.

VERNON, 5231—3 housekeeping rooms; neatly furnished; ideal location.

WAGNER, 6218 — Nice large unfurnished room; 2d fl.; $7 month. RI. 3255J.

WASHINGTON, 5034—Elegantly furnished 3-rm. beds, private bath, garage, reasonable.

WASHINGTON, 4505 (Apt. E)—Large room; cool; attractive; good transportation.

WASHINGTON, 5026—Housekeeping and sleeping; new, complete; $3 to $5; permanent couple or gentlemen.

WASHINGTON, 3848—Nicely furnished sleeping and housekeeping rooms; reasonable. JE. 3962.

WASHINGTON, 4505—Apt. A; attractive room, adjoining shower bath; reasonable.

WASHINGTON, 4021—Front housekeeping $2.75 to $3, work shop, brick garage.

WASHINGTON, 4539—Large first floor

SITUATIONS—MEN, BOYS

RETARY—Sit.; young man; steno., pher, rapid, accurate; thoroughly ex- ienced; all around office work. RI. 37W.

OLSTERER—Sit.; refinishing, repairs; 16 years' experience; work guaran- d. COlfax 5122W.

CHMAN—Sit.; bodyguard, caretaker, service man, educated. FOr. 6903.

CHMAN—Sit.; best in town; experi- ced; references. Box A-163, P-D.

NG MAN—Sit.; capable; 4 years gen- l office experience; university gradu- , commerce and finance; wants con- ction with future; salary no object. x A-332, Post-Dispatch.

DMAN—Sit.; colored; houseman, but can drive any car. JE. 8127.

G MAN—Sit.; 30; reliable, intelli- ; position transportation department, motor, air or water carrier, indus- or C. of C.; 10 years' experience. x A-388, Post-Dispatch.

G MAN—Sit.; aged 17, high school, erested salesmanship, German student, rewrite, handle telephone, good refer- e. Box T-319, Post-Dispatch.

G MAN—Sit.; card writer, window mmer, part or whole time. Box O-46, st-Dispatch.

G MAN—Sit.; clean cut, have mo Chevrolet; will drive for expens small salary. FL. 2142.

G MAN—Sit.; work around house; drive. Koszor, 4131 Donovan.

NG MAN—Sit.; colored; house and d man; drive car. JE. 7400.

G MAN—Sit.; married; clerical, typ- , any work. LA. 3140.

SITUATIONS—WOMEN, GIRLS

TY OPERATOR—Sit.; good all und; and manicurist. FO. 7264.

KKEEPER—Sit.; and cashier; 25 ars' experience one company; reference. x A-17, Post-Dispatch.

KKEEPER—Sit.; cashier, general of- work full charge; experienced. COl- 6037W.

KKEEPER—Sit.; comptometer oper- general office work; experienced. CO- 29J.

KKEEPER—Sit.; or general clerical r. COlfax 1129J.

IST—Sit.; pharmacist; 25 years' versity graduate. Box O-28, P.-D.

K—Sit.; general office, some typing erence; experience. Box A-306, P.-D.

EGE GRADUATE—Sit.; pleasing per- ality, position as hostess, reception- experienced. FLanders 9811.

PANION—Sit.; to lady or housekeep- retired, young lady; capable. CA. 822.

PTOMETER OPERATOR—Sit.; sten- apher, experienced; certified. Call ST. 3320, day only.

PTOMETER OPERATOR — Sit.; ex- erienced; accurate; good at figures. l LA. 7417.

K—Sit.; all round woman for restau- t; experienced; reference. Box A-359, st-Dispatch.

STRY GIRL — Lutheran, sit.; assist eral housework; cooking, care children etc., in refined protestant home. ference and trustworthy. Emma Prange, 68 Botanical, FR. 2237.

STRY GIRL—Sit.; experienced; like ldren; general housework; $20 a th; Sundays off. RI. 5703J.

STRY GIRL—Sit.; white; general sework; reference. Fidelia Neimeyer, 02 N. 14th.

LE—Sit.; manage apartments, room- house or flats for rent. 4121 Wash- ton, first floor, rear.

PANION—Sit.; governess, tutor, ex- erienced college graduate; cultured; free travel. FL. 9811.

K—Sit.; or waitress, restaurant or tav- . Apt. 312, 3705 Washington.

K—Sit.; excellent housework, adults; laundry; best reference. FO. 2291.

—Sit.; colored; first-class; genera use cleaning; references. CE. 2131.

SSMAKER—Sit. goes out for $1.50 a y; references. JEfferson 7968.

—Sit.; high school graduate, wants ce to work for room, board, carfare, exchange for services while attending siness school. GR. 2626, Monday.

—Sit.; white, experienced general sework; like children; ask for Mary. 31½ years; Ewing-Hamilton, 2nd floor.

—Sit.; housework, cooking, laundry, ults, reference, experiences, $25-$30, erence Berend, Union, Mo.

—Sit.; colored; housework; laundry, ; reference; experience. JE. 212.

—Sit.; colored, reliable, thoroughly perienced general housework, day or k. JE. 3811.

—Sit. 18; office work; high school aduate; small salary for chance. Box 31, Post-Dispatch.

—Sit.; age 17, light housework, as- st cooking, $3.50 week; no Sunday. st 18th, rear.

—Sit.; wants general housework; ndry; $5 week. FOr. 6710.

—Sit.; white; care children; assist sework. 4397 Gibson.

—Sit.; neat, housework or nursegirl. Olfax 6377W.

—Sit.; general housework; small fam- FR. 6892 after 3 p. m.

—Sit.; colored; experienced server; ok and pastry; references.

—Sit.; colored; housework, care ldren; reference. JE. 8565.

—Sit.; colored; cook, cleaning, laun- ss experienced. NE. 2432.

—Sit.; general housework, small lult home; references. 2501 Coleman.

—Sit.; country; general housework; perienced; home nights. JE. 3414.

—Sit.; colored, maid; reliable, ex- rienced with children. JE. 0781.

—Sit.; assist in housework or nurse- y on place. JE. 1300.

SEGIRL—Sit.; 19; neat; cook, iron, swer phone, care children; reference; week. Box T-299, Post-Dispatch.

SEKEEPER—Sit.; motherless home ly, unincumbered, German; good cook; manager; worked 18 years in one home in St. Louis; experienced; llent references. RI. 2685J.

SEKEEPER—Sit.; motherless home, clean, small family; good cook; 38; one man preferred. 3937 Chip- a, city.

SEKEEPER — Sit.; in motherless me not more than 2 children or for ly couple, age 35, can give refer- . COlfax 0144.

SEKEEPER—Sit.; in motherless home employed couple, capable, good refer- . Write E. A. Blinne, 3915A McDon- .

SEKEEPER—Sit.; young, refined, cook references, motherless home rred. Box A-156, Post-Dispatch.

SEKEEPER—Sit.; motherless home employed couple; neat, dependable. 0891.

SEKEEPER—Sit.; age 26; in moth- 's home with children preferred; wages. Box A-205, Post-Dis.

SEKEEPER—Sit.; colored; unencum- ed; all-round experience; good wa- es; stay nights; reference. JE. 7363

SEKEEPER—Sit.; middle aged, ex- ert, Mo.

SEKEEPER—Sit.; middle-aged; unen- bered; couple employed; adults. Box Post-Dispatch.

SEKEEPER—Sit.; experienced; educat- ; refinement; references; age 40. GR. 7925 S. Compton.

SEKEEPER—Sit.; in motherless reliable. Miss Ferguson, 2415 S. .

SEKEEPER—Sit.; middle aged; ex- for small adult family; good cook. 5378.

SEKEEPER—Sit.; unincumbered; more home than wages. 1018 .

SEKEEPER—Sit.; white; with boy 12 for home than wages. 1338 Geyer.

SEKEEPER—Sit.; housework; 2 ad- dren; references. Box A-

SEKEEPER—Sit.; looking for home; ary; light work. JE. 5072.

SEKEEPER—Sit.; unincumbered; d; or with children. Box A-123, P-D.

SEKEEPER—Sit.; neat, private home; al. Box A-160, Post-Dispatch.

SEKEEPER—Sit.; motherless home; ; no phone. GR. 0257.

SEKEEPER—Sit.; or companion to Miss Baker. 6200A Plymouth.

SEKEEPER—Sit.; motherless home, travel; Mrs. Downey, FR. 2474.

SEKEEPER—Sit.; unencumbered; ll leave city. CA. 7043W.

SEKEEPER—Sit.; colored; good cook; ; small pay. FO. 4078.

...k; refined, excellent cook, house- keeper, employed couple or motherless home, no triflers. JE. 9614.

BUSINESS FOR SALE

OUR BUSINESS IS SELLING YOUR BUSINESS
IF YOU WANT TO BUY OR SELL A BUSINESS, SEE US

BAKERY—One-man shop; established.

BARBECUE—Beer, Highway close in; ...ness; owner can't handle.

BARBER SHOP & BEAUTY SHOP—In ...nection; county; $350 down pay- ...nt; $200 balance monthly.

BARBER SHOP—Best, sanitary, mar- ...r fixtures, 3-chair outfit, automatic ...ater heater; suit 2 men, rent $25; ...ral location.

BEAUTY SHOP—So. Grand, best clien- ...e and fixtures; low overhead, terms.

BEAUTY SHOP—Owner not an oper- ...r, located in county; others to ...ke from $300 up; small amount of ...sh required; payments out of income.

BEAUTY SHOP—South Side, rent $20, ...ng room; bargain.

CHEMICAL MANUFACTURING BUSI- ...S—Long established, best proposi- ...n offered, reason for selling, other ...siness worth $5000, sell for half, ...cludes see samples.

CONFECTIONERY—South Side; beer, ...ines; wonderful location, 3 rooms ...d included; rent $35. See this.

CONFECTIONERY—Reduced $400.

GARAGE, FILLING STATION—Triple ...A ... towing; best equipped shop for ...present owner injured; not ... shop; suit up to date mechan- ... products; long established.

ROBERTS SALES COMPANY, INC., 2640 OLIVE, FR. 2640

DELICATESSEN, GROCERY—Good loca- ...competition, priced right. 4541 ...

DELICATESSEN—Large grocery stock, re- ...established 14 years; sell ...other business. 4211 Deimar.

DELICATESSEN—Good paying; good lo- ...equipment. Box A-16, P.-D.

DELICATESSEN—3807 California; sell, ...ease; good location. FR. 8153.

DELICATESSEN-CANDY SHOP—Good lo- ...Wabash.

DELICATESSEN—Excellent location. West ...corner; reasonable; consider ...Box O-27, Post-Dispatch.

DRUG STORE—A1, south side, right price; ...Box O-174, Post-Dispatch.

DRUG STORE—Over $30 daily. ...Box 311, Post-Dispatch.

DRUG STORE—Opportunity; 30,000 Illi- ...Box A-127, Post-Dispatch.

DRUG STORE—Will invoice about ...stated in factory town, 65 miles ...Louis; doing $40,000 business ...and reason for selling. Box ...Dispatch.

GROCERY for food beer stand; com- ...outfit, $150. 7627 Maryland.

FILLING STATION—Shell; garage; lunch ...ving rooms; sale or trade for ...leased $30 month; on High- ...and 66, 35 miles from St. Louis; ...Box 3153, L. Poole, Dilla Ridge.

FILLING STATION—Lunchery, dance pa- ...bungalow, acreage; Saturday re- ...$200; intersecting Missouri high- ...$9000; terms. GUTH, 5987 Plym- ...outh.

FILLING STATION—Gallonage 10,000 to ...of the best locations in the ...equipped; established business; ...Box A-344, Post-Dispatch.

FILLING STATION—Auto and radio re- ...equipped; will trade for 5-room, ...Louis, Ryan Motor Co., Colum- ...

FILLING STATION—7504 Natural Bridge ...equipped, suitable for repair- ...reasonable.

FILLING STATION—Beautiful; monthly ...sacrificing, $800. 4344 ...

FILLING STATION — And garage; sell ...cheap. 5301 Arsenal.

FILLING STATION and repair shop; Shell ...1301 Russell bl.

FILLING STATION—$500; 50-car garage; ...st. 3725.

FILLING STATION—61 highway. Sell or ...Riverside, Bonne Terre, Mo.

GARAGE—Filling station, auto showroom; ...established location; price $1000 cash. ...Box 3164, Post-Dispatch.

WHOLESALE & RETAIL
GASOLINE BUSINESS

Partner with $6000 and personal services to buy in ½ interest with thoroughly experienced party, who has been operating chain of gas stations for years—and also selling gas at wholesale—has bulk plant now in operation—big money can be made—only qualified persons need apply—and proposition open to investigation. Box F-73, Post-Dispatch.

GREENHOUSES—Approx. 15,000 square feet of ...glass; 2 acres land; 740 Woodlawn av. ...Kirkwood, Mo.; phone 2730 Lasalle ...

GROCERY AND MARKET — Complete ...market and fixtures; store; going ...business; will sell either ...part; owner has ...interest. Hercules Bldg. & ...Loan Assn., Herculaneum, Mo.

GROCERY, MEAT AND VEGETABLES—Money-making corner; modern equipment; ...$1000 week. Real opportunity; ...reasonable price. BASSKIN SALES, ...CH. 4879.

GROCERY AND MEAT MARKET — Wonderful ...money business; fastest growing ...in St. Louis and modern ...business district. Box A-382, ...

GROCERY—Meats, southwest; meat de- ...partment doing $475 week; vegetable ge- ...$350; groceries, $200; $1000 ... Box A-323, Post-Dispatch.

GROCERY, MARKET—Best $1600 propo- ...sition offered; butchers, investigate; im- ...proved rooms. North Side corner. GUTH, ...5987 Plymouth.

GROCERY STORE CORNER—Good; in ...good location together with contents. ...F. Keller, 3525 N. Broadway. CE.9447

GROCERY, MEAT—Offer wanted; estab- ...lished 40 years; cash trade; low ...rent. Box O-275, Post-Dispatch.

GROCERY, MEAT MARKET AND TAV- ...ERN—For sale or trade; good location; ...competition. Call PRospect 8328.

GROCERY—And meat market; South Side; ...good business; fine for couple; ...reason for selling. Box C-70 P.-D.

GROCERY STORE—And restaurant; at sum- ...mer resort on St. Louis; will sell or ...rent premises. Box M-83, Post-Dispatch.

GROCERY AND MEAT—No competition; ...stock, rent fixtures. Box O-97, ...Dispatch.

GROCERY STORE—And restaurant, ...66 Clover's Place, St. Clair.

GROCERY—Fine location for meat, vege- ...tables, sickness, owner, 3019 Arsenal.

GROCERY-MEAT MARKET — Fully ...sacrifice. Box A-358, Post-Dis.

GROCERY—Meat; west; rent $40; five ...terms. 4451 Page.

GROCERY—One man stand; $450; chance ...meat. 3113 Magnolia.

GROCERY—MEATS—2001 Lynch. Inquire ...1925 Shenandoah, Tuesday, must sell.

GROCERY, DELICATESSEN—Good loca- ...tion. Apply 1325 N. Sarah.

GROCERY, meat; northwest; real oppor- ...tunity. Box A-161, P.-D.

GROCERY AND TAVERN—Good reason ...for sale. 2517 West University st.

GROCERY—Meat market, 7215 Michigan. ...Monday. Terms.

GROCERY—CREAMERY—Cherokee street, ...Box O-289, Post-Dis.

GROCERY—MEAT—West End location. ...Inv. 3 p. m. CA. 5378W.

GROCERY, MARKET — Cash business; ...Box O-286, Post-Dispatch.

GROCERY—Saloon; corner location; living ...make offer. 1301 Shenandoah.

GROCERY AND MEAT MARKET—Must ...reasonable. 4342 Eagon.

GROCERY—And meat market, north; re- ...Box O-329, Post-Dispatch.

GROCERY AND MARKET—Bargain; good ...6317 Johanna.

GROCERY, MEAT—Selling beer; no dis- ...sacrifice. Box T-254, Post-Dis.

GROCERY STAND—Beer, excellent ...sacrificed, terms. 2418 N. 14th.

HOUSE AND PAINTS—A real bar- ...a going business, retiring. Box ...Post-Dispatch.

HARDWARE STORE — Southwest; stock ...fixtures; $2000. MA. 2383.

HEMSTITCHING—Lace curtain, established ...1910. FO. 9790. RO. 0856.

HOTEL—And brick restaurant, rooms ga- ...rage; small payment; terms; want ...Meramec Inn Sullivan, Mo.

HOTEL—And tavern, guaranteed ...money; will stand strictest investi- ...gation; reasonable rent; perfect location. ...Box O-69, Post-Dispatch.

ICE CREAM PARLOR—$20 daily; like new; ...reasonable. 1452 Hodiamont.

LUNCHERY—With beer; must sell Monday; $600; established several years; no competition; excellent county section. GUTH, 5987 Plymouth.

LUNCHERY—Wonderful business; latest equipment; $1000; terms; unusually good county business section. GUTH, 5987 Plymouth.

LUNCH ROOM—Come in and see; bargain, 4313 Manchester.

MEAT MARKET AND GROCERY—One- man; good stand for good butcher, 2926 Marcus.

MEAT MARKET—South; $300 weekly; bargain. Box A-61, Post-Dispatch.

MEAT MARKET—Good location; reason- able; reason for selling, 4444 De Tonty.

MERAMEC, 2831—Paying business; other interest; bargain, 2831 Meramec.

MILLINERY—Hosiery lingerie, bargain, must sell. Box O-274, Post-Dispatch.

NOODLE MANUFACTURING, or have you a proposition? Box G-7, Post-Dispatch.

OIL STATION—Highway 40; building and land $1250. 4321 Juniata. LA. 4375

PAPER ROUTE—Morning; South St. Louis. Box A-399, Post-Dispatch.

PONY LUNCH WAGON—Drinks, candy, ice cream; see; real bargain. 1310 Monroe.

POULTRY STORE—Wholesale and retail; other business. 7410 Manchester.

REPAIR SHOP—And large storage, ga- rage. 5589 Pershing. FO. 2855.

RESTAURANT—Established business, very reasonable, or will rent to responsible party; I am interested in other business. 4412 Olive st.

RESTAURANT—Beer garden, established 11 years, excellent South Side location; sacrifice. Call week days, 8 a. m.-5 p. m. 3434 S. Kingshighway.

RESTAURANT—Established 12 years; ideal for man and wife; located at busi- est street, South Side; investigate. 3404 California at Cherokee.

RESTAURANT—Good business; selling very cheap on account of other business in- terest; investigate. 4269 Delmar.

RESTAURANT—With good business; mak- ing nice living; reasonable rent; owner hurt. 6329 Easton.

RESTAURANT—Complete, clear of debt; bargain. See manager. 3870 Washing- ton.

RESTAURANT—Established 10 years, fine for couple, open 7 a. m. to 3 p. m., no Sundays, price $800. Box A-151, Post-D.

RESTAURANT—Party too old to handle; sacrifice. Billy's, 2717 N. 15th.

RESTAURANT—One of the best in St. Louis. Box T-206, Post-Dispatch.

RESTAURANT—Well stocked; doing good business. 4151 Olive.

RESTAURANT—$135; rear room; rent $12; leading city. 1421 Cass.

RESTAURANT—Old established; closed Sunday. Call Monday, 5036 Shreve.

RESTAURANT—Good business; 3.2 beer served; sacrifice. Box T-253, Post-Dis.

RESTAURANT—Opposite Chevrolet Plant, good business. 5368 Natural Bridge.

RESTAURANT—Well established, 3.2 beer, Kavanagh, 13th and North Market.

RESTAURANT—West End; leaving town; must sell. 716 N. Kingshighway.

RIDING ACADEMY—Best location in St. Louis; 3½ miles of River path; 8 horses, bridles, saddles and other equip- ment; $700; unless you have cash, do not apply. Riverview Stables, 10045 Riverside drive.

ROAD HOUSE—Dancing pavilion, grove; includes property. Tomkins, Sappington, Mo.

ROOMING HOUSE — 5551 Clemens, 10 rooms, 2 baths; excellent location, all filled; something unusual; investigate.

ROOMING HOUSE—23 rooms, rent $30; also 12 extra, good bargain for quick sale. 5085 Enright.

ROOMING HOUSE—17 rooms, all house- keeping, cash; terms. 3716 Delmar.

ROOMING HOUSE—9 rooms, all filled, $140 cash. 4541 Gibson.

ROOMING HOUSE—11 rooms, full; res- taurant combined; $1000. 5185 Delmar.

ROOMING HOUSE—10 rooms, furnished, light housekeeping. 1825 Kennett.

ROOMING HOUSE—23 rooms, full; in- come $3120 yearly. GRand 9263.

ROOMING HOUSE—11 rooms; no dealers; $250. Call CHestnut 4372

ROOMING HOUSE—9 rooms, 7 furnished, $200. Apply 4451 Page.

ROOMING HOUSE—Full, $25 down, $5 weekly, cheap. 806 Salisbury.

ROOMING HOUSE—Sell or trade; 11 rooms; Monday or after. GA. 9691.

ROOMING HOUSE—7 rooms; filled; rea- sonable; will rent. 3603 Page.

ROOMING HOUSE—9 rooms; rent $30; $350. Apply 4451 Page.

ROOMING HOUSE—10 rooms; partly fur- nished; roomers; low rent. 5928 Minerva.

ROOMING HOUSE—McPherson; 14 rooms; rent $40; filled. 4451 Page.

SALOON—And restaurant; corner; good business; liquor license; leaving city. RO. 4691.

SALOON—High-class, beautiful fixtures; good location northwest; must sell. Box O-154 Post-Dispatch.

SALOON—Good corner location, reason- able. 6245 Gravois.

SALOON—At Ballwin, Mo., trade for good farm; some cash. Box A-253, Post-Dis.

SALOON — Full licensed; good business; good location; very reasonable. RI. 5589R

SALOON—Liquor, lunch; colored patron- age. 804 N. Leffingwell.

SALOON—Corner, across Sportsman Park; liquor license; make offer. CO. 9419.

SUPER SERVICE STATION.
West side on national highway; fully equipped for brake service; auto laun- dry; battery service; auto tires; spe- cialized greasing; monthly gas sales around 25,000 gallons; oil sales around 500 gallons; money-making proposition; rent only $150 month; has 10-year lease; price including all buildings and equipment $12,000, or will sell ½ in- terest for $6000 and arrange terms. Box P-75, Post-Dispatch.

SHOE REPAIR SHOP—Complete Champion outfit in good condition, doing good busi- ness, sacrifice for quick sale. Willenberg Shoe Store, Effingham, Ill.

SHOE REPAIR—Old establishment, new machinery, retiring, sacrifice. 909 Frank- lin.

SHOE REPAIR SHOP—Long established business. 1704 S. 10th.

SHOE REPAIR—With shoe store. Illinois. Box A-43, Post-Dispatch.

SHOE SHOP—Good business; 45 years at same location; terms. 3960 Bates.

50c TO $1 STORE—Must sell at once; no lobbers. 2815 Marcus.

FIRESIDE TAVERN
On Highway 66, adjoining Sylvan Beach airport; garage with filling station; res- taurant and living quarters; splendid op- portunity for wayside cabins. FIRST NATIONAL REALTY. RE. 3881.

TAVERN MEN, Attention
Corner Lillian and Emerson; building and business for sale. Will trade. J. C. MUELLER & SON, 3528 Hebert.

TAVERN—Well equipped, just outside city limits of East St. Louis, 2 blocks from bathing beach, good lease, cheap rent; place making money. MIdway 280.

TAVERN—Good business; good reason for selling. $018 N. Jefferson.

BUSINESS FOR SALE

TAVERN—Dance hall, hotel, on Meramec River, in Valley Park; reason for sell- ing, owner is sick. Call Royal Flush Tavern, Valley Park, Mo.

TAVERN—Beautifully equipped; splendid receipts; prosperous, industrial Illinois town; rooms; very low rent. GUTH, 5987 Plymouth.

TAVERN—On No. 66, Arlington, Mo., 4 rooms, large grounds, rent cheap. Sell, easy terms. Call weekdays, LA. 5712.

TAVERN—Established; with living rooms; no competition; this week, $350. 4601 Tennessee.

TAVERN—Good location for liquor store, established 8 years, cheap rent. 3525 Washington.

TAVERN and lunchroom, south side, busi- ness good, no reasonable offer refused, leaving city. Box T-266, Post-Dis.

TAVERN—Fully equipped also living rooms, finest on highway 30; real sacrifice. MU. 6332.

TAVERN—Lunch and beer, doing good business, will sacrifice, leaving city. 1405 S. Jefferson.

TAVERN—Reasonable; sacrifice; estab- lished location; leaving town; hurry. 1454 Warren.

TAVERN—Beautiful, with liquor license; dancing; complete kitchen; partners dis- agreed; will sell half or all. FR. 3687.

TAVERN—Northwest city; liquor license; excellent business; new fixtures; sacrifice price, $3000. EVergreen 9960.

TAVERN—Sale or trade for restaurant, 444 N. Boyle. FR. 8937.

TAVERN—2000 S. 12th; and clubhouse on Meramec at Fenton. GA. 6947.

TAVERN AND SANDWICH SHOP—5017 Delmar.

TAVERN—Lunch; cheap; first-class; sell or trade; Sunday. 2309 North Market.

TAVERN—Good location, extra room, sac- rifice for cash. 4442 Morganford.

TAVERN—Good location. 3442 Meramec.

TAVERN—St. Louis County; good location. Box O-236, Post-Dispatch.

TAVERN—Complete, or sell fixtures; $125. 917 Hamilton. CA. 9566.

TAVERN — Dine-dance; receipts; $500 weekly. Box A-62, Post-Dispatch.

TAVERN—Operating, with dance license; seating capacity, 100. 4646 Easton.

TAVERN—On new super highway, south; acre ground. ST. 2567.

TAVERN — Lunchroom, complete. Cen- tral Corner, 1882 S. 12th.

TAVERN—Complete; only $200. 1822 S. Broadway. EVergreen 1700.

TAVERN—Dinner trade; near factory; liquor license; seat 150. FR. 7603.

TAVERN—Good business; a real buy for cash. EV. 8753.

TAVERN—Good location; cheap. Call at 3858 California.

TAVERN—3100 Cherokee; steady trade; live location; must sell.

TAVERN—Lunchroom with dancing; fully equipped; bargain, 2825 N. Broadway.

TAVERN—Saloon; big license. Call 2310A S. 11th, evenings, between 5-8.

TAVERN—Good; opposite Chevrolet sac- rifice; take auto. 5360 Natural Bridge.

TAVERN—Confectionery; doing good busi- ness. Corner McNair and Grittenden.

TAVERN—And confectionery, corner loca- tion, equipped; Fair and Penrose.

TAVERN—Spanish, decorated, in county; must sell. Call RI. 3464M.

TAVERN—Across from Fairgrounds Park. 3803 Kossuth av.

TOURIST CAMP — Restaurant; six living rooms; 4 cabins, all furnished; garage, gas pumps, good business place; 10 acres, small payments; highway 66; 5 miles west of St. Clair, Mo. Triple Inn.

TOURIST CAMP—Highway 66; filling sta- tion, 12 cabins and restaurant; Frigidaire, electric and coal ranges, steam table, dishes and silverware. Blandt's Place, Sul- livan, Mo.

TOURIST CAMP—9 rooms, including gas station with 2 bedrooms, Frigidaire, and kitchen. See Hoggs Manchester.

WASHINGTON, 4222—Sell or rent; 12 rooms; garage; furnished or unfurnished.

HORSES AND VEHICLES

For Sale

DOUBLE HARNESS — New; 17; used, $9 set; collars, 2031 Market.

FOR good horses, mares and mules, see Lowenstein, 1321-25 N. Broadway.

HARNESS—Wagon load, collars, need re- pairing; 3 ice wagons; Ingham car- riage; auto rear. 4125 N. Broadway.

HORSES WTD. TO BOARD—Reasonable rates. Riverview Stables, 10045 River- view drive.

HORSE, cow, harrow, plow, cider press, incubator. Fred May, Kirk's Mill rd., ½ mile north of Clayton rd.

HORSE—Beautiful black, five gaited, gen- tle; 10 years old. MU. 6572.

HORSES—Wagons and double harness of all kinds. 2216 Biddle st.

HORSES—Colts and Shetland ponies. 9200 N. Broadway or Bellefontaine road.

MARE—Large, farm, $50; Shetland pony, Manchester and Gil. State rds.

MARES—Several, cheap; and horses. Jer- sey Dairy, 1117 California.

MARES—Horses, double harness, Shetland pony. 1906 N. 10th st.

MARES, horses, wagons, harness. Four miles south of Broadway-Telegraph road.

MULES—2 and 1 horse. Andrew Weber, Affton, Mo., New Hampshire and Weber Lane roads.

MULE, farm mule, also Guernsey cow; a real milker. 9900 Manchester.

MULES—3, and horse. 4437 Morganford rd. RI. 4236R.

PONY, buggies, carts, all styles; saddle horse. 5149 Delmar. FO. 5715.

RIDING SADDLES—Bridles and collars; used. FR. 7767. 4057 Chouteau av.

SADDLE MARE—Smooth mouth; gentle Arabian, excellent show colt. Fredmar Farms, 3 miles south of Oakville.

SADDLE HORSE—7 years old, dark chest- nut, 16 hands, 1200 lbs. HI. 9417.

SHETLAND PONY—5 years old; also sad- die and bridle. $45. 8500 Page.

USED, new harness, saddles, collars; large assortment. 1317 N. Broadway.

WORK HORSES—Cheap. 7050, West Florissant.

CLOTHING WANTED

$5 to $15 FOR USED SUITS, OVERCOATS. PA. 4853 GA. 7021. 1105 Franklin. Auto Calls. GELBER.

PAY CASH—$6 TO $20
Men's suits, pants, shoes, dresses. CAb- any 5206. Auto calls.

NEW DEAL CO. buys men's suits, coats, dresses, shoes, etc. 2625 Franklin. JE. 9954. Pays high prices.

RICH PAYS Good Price Men's Clothing, Tools, Trunks, Shotguns, Auto Calls. 903 Market. CHestnut 6334.

CASH PRICES PAID FOR OLD FURS. MR. JAMES, MU. 1559. AUTO CALLS.

CLOTHING FOR SALE

SPRING BARGAINS
COATS and SUITS
FOR LADIES AND MEN
Selected from the wardrobes of the wealthy. Wonderful buys. Save money. SOCIETY WARDROBE EXCHANGE, 3109 S. GRAND.

DRESSES—Seasonable; mostly new; 16, 18, 38; reasonable. CA. 1080J.

DRESSES—14 to 40; call after Sunday. 3539 S. Jefferson.

SPORT DRESS—Blue, size 14, $3. FO 4028, Monday.

FANS

FANS 4 Blades, 4 Sizes, 7½-in., 8-in., 8½-in., 10-in. **95c Up**
A. C. CURRENT ONLY GUARANTEED. AT MY HOME.
2847 LAFAYETTE. OPEN EVENINGS.

ELECTRIC FANS—All sizes, 4 to 16 inches; no dealer. 1651 S. Jefferson.

WE buy electric fans, a. c. or d. c.; we repair all makes of fans. Columbia El. Co., 1114 Pine. MAin 1504.

BARGAINS—New, rebuilt, ceiling, ventilat- ing, exhaust, 20, 24 guards for airplane fans. Arlington Electric, 2421 N. Union.

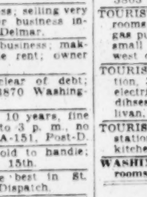
VENTILATING EQUIPMENT — Complete line of exhaust fans; air movers and circulators in stock. FRank 1550.

ANYTHING in fans; most complete, re- pair service, reasonable. 1322 Warren.

CEILING FANS—3, first-class condition; cheap. 1800 S. 18th.

MISCELLANEOUS FOR SALE

USED PLUMBING AND HEATING SUPPLIES
NEW
Closet Outfits SAVE 50%
GUARANTEED



Factory Close-Outs... **$8.95** Comp.

BATH TUBS.....$4.98 Up
LAVATORIES.....$1.95 Up
FLAT-RIM SINKS.....95c Up

SALVAGE WRECKING & SUPPLY CO.
4563 Easton Av. RO. 2005

ATTRACTIVE BARGAINS
IN USED MATERIALS
PIPE AND FITTINGS ALL SIZES FOR ANY PURPOSE
I-Beams, Angles, Channels, Rods
BOILERS AND RADIATORS, HOT-WATER STORAGE, Defective or Installed
BATH TUBS, LAVATORIES
Toilet Sets, New Vitreous, Complete
ST. LOUIS IRON & SUPPLY
16th and Clark GA. 9058

SANITARY, IN-THE-GROUND GARBAGE RECEIVER, made of copper bearing steel with heavy cast iron top, finished in velvet black japan; also galvanized pail, completely buried except cover, which opens with foot pressure; $7.40. Mo. Steel & Wire Co., 1406 N. Broadway.

A. BAUSCH-LOMB microscope, binoculars, field and opera glasses, telescope, Reno- ptacon 22 rifle, kodaks, radios, Parker pens; cheap. Fawnshop, 4135 Easton.

ACID—Muriatic, 50c gallon; 5 gal., $1.75. Malloy Chemical, 2233 Cass. CE. 7768.

ADDRESSOGRAPH—Ditto machine, stand- ard writing registers, factory trucks, 1000 gal. tank. 4801 Tholozan.

AIR HOSE—10 to 50 ft., 2c ft. Goldstein Sales, 1305 N. Broadway.

ANGLE IRONS—I-beams, pipes, large dia- scale, 550-gal. water tank, 4-in. tee iron & Metal, 6500 Easton. EV. 9920.

ARCOLA HEATER — Radiators, tanks, heating boilers, coal water heaters, mar- ble mantles, toilets, lavatories. 3635 Laclede.

ASBESTOS Roof Coating, Special—5-gallon can, $1.49. Missouri Steel & Wire Co., 1406 N. Broadway.

ASBESTOS or asphalt roof-coating, $1.49 per 5-gallon kit; very best quality. Mis- souri Steel & Wire, 1406 N. Broadway.

ASHPITS—Galvanized, corrugated, Amer- ican Iron Co., 4920 Easton. FO. 6643.

ASH PIT—Heavy steel galvanized corru- gated, $12.50. Mo. Steel & Wire Co.

ASPHALT emulsion, roof-surfacing, water- proofing, general coating; industrial flooring, etc. Missouri Steel & Wire Co.

AZROCK ASPHALT—Floor tile, last al- most indefinitely; beautiful patterns for kitchen, bathroom, sun parlors, offices, storerooms; laid over wood floors, cost installed very low. Mo. Steel & Wire

BABY CARRIAGE—Stroller, pen, etc. Phone Parkview 3322.

BARBER OUTFIT—3 chairs, all or part. Selkirk, 1808 Chouteau.

BINDER TWINE—American made, lowest price in years. Dealers write for price. Interlocking Fence Co., 126 St. Clair av., East St. Louis, Ill.

UNREDEEMED binoculars, field, opera glasses, Pearlman, 1701 Market.

BOXING RING—One Medart punching bag stand; 2 chest pullers, PR. 8235.

BRICK SIDING—210-lb. red blend brick siding, first grade, discontinued colors; real bargain, $5.25 per square. Missouri Steel & Wire Co., 1406 N. Broadway.

Built-In Bath Tub, $15
INDEPENDENT, 1119 CHESTNUT

CARPENTER'S TOOLS— Davis, 869 Westgate.

CEILING FAN—Showcases, screens, GA. 9728. 514 S. 4th st.

CELLAR DRAINERS
$6 up. INDEPENDENT, 1119 Chestnut.

CLOTHES LINE POSTS, 95c EACH
Ornamental top, 2 hooks. GOLDSTEIN SALES & HDW. CO., 1305 N. Broadway

COKAL PULVERZONE STOKER—New 6x6 ft., complete, with all automatic controls; used only one heating season. Box T-2, Post-Dispatch.

CORRUGATED roofing, ridge roll and lead-headed nails, eaves troughs, con- ductor pipe and sheet metal products. Missouri Steel & Wire Co., 1406 N. Bway.

DISHWASHER—$5; fits any sink; $40 value. Independent, 1119 Chestnut st.

Make sure to not miss today's business opportunities. Read the Business For Sale Ads in the Want Pages of the Post-Dispatch.

MISCELLANEOUS FOR SALE

SALE ON WRINGER ROLLS
NEW SOFT RUBBER, FIRST QUALITY
BRING OLD ROLL FOR SAMPLE
79c
WASH MACHINE PARTS & SALES CO. 4119 Gravois
Open Tuesday and Friday Evenings Till 8:30 O'Clock

Bankrupt Stock—Hardware, Paint, Plumbing Supplies



PAINT and VARNISH
Interior or Exterior Paint—any color..... **95c** Gal.
VALSPAR Flat Wall Semi-Gloss Superior Gloss House Paint **$1.85** Gal.
HI-GRADE Varnish **$1.25** Gal.
Super Valspar Stain and Enamels..... **$1.00** QT.
Valentine Floor and General **$2.00** Gal.
Utility Varnish
Sherwin-Williams Paint at Lowest Prices.

80-ft. ¾-inch hose with coupling. Per coil..... **$1.90**
Mortise Locks, only.....20c each
Glass Mortise Sets, complete.....65c
Solid Brass Cabinet Lock.....20c
Zig-Zag aluminum rules; 4 ft., 5 ft. Each..... **50c**
Stanley Hammers.....$1.00
Stanley Chisels (2 sizes).....50c
Sargent Squares, $1 value.....45c
Large number of builders' hardware and plumbing supplies, emery cloth, etc. Liberal allowance on your old plumbing.

SOLL-MADDEN R. R. SALVAGE CO.
616 S. Seventh St. CHestnut 7341

1c SALE
CHILD'S SIZE
59c Each
Knock Down Made of Cypress
2 for **60c**
ADULT SIZE **98c** Ea.
Ball Lumber & Supply Co.
Clayton 1047 Lodge Rd.
Mo. West of Clayton
Open Sunday and Evenings

Asbestos Liquid Roofing
28c GAL. IN 5-GAL LOTS.
35-LB. ROOFING, ROLL, 83c.
45-LB ROOFING, ROLL, $1.09.
Diamond Point Slate Coated Roofing, Roll, $2.25.
65-lb. Mica Coated Roofing, Roll $1.95
Slate Coated Roofing, Roll..... $1.74
Brick Siding, Bundles..... $1.50
Tarred Felt, 432 sq. ft..... $1.50
Asphalt Felt, 432 sq. ft..... $1.79
Asphalt Felt, 100 sq. ft..... 90c
Pitch Tar in Barrels, $1.05 per 100 lbs.
Schulte Hdwe. & Paint Co.
2835 N. UNION, EVERGREEN 5500.

Bargains in STRUCTURAL STEEL & IRON
*Lintels, Angles, I-Beams, Tanks, Pipe Fittings,

Used cars are bought and sold quickly through the POST-DISPATCH WANT AD columns—Call MAin 1111 for an Adtaker

ANIMALS

ANIMALS WANTED

DOG Wtd.—Good breed English bull male, for pet. CAbany 7923.

FOX TERRIER Wtd.—Young, or puppy; white; male; bobtail. FO. 1049.

WANTED FOR CASH —Pups, 8 to 12 weeks old; wires, cocker spaniels, dachshunds, Boston, fox terriers. Hafiin, 301 N. Cardinal.

ANIMALS FOR SALE

50 HEAVY SPRINGERS—Second and third calves, all bred to registered Hereford and Angus bulls. J. W. Coble, Plumerville, Ark.

BULL—Registered Jersey, 3 years old; dam imported cow from Isle of Jersey from real milking family. Inquire W. T. Treadway, High Ridge, Mo.

COW—Very fine, 6-gallon, 6 years old; will be fresh July 1; suitable for family with children; tested for tuberculosis. 8500 Page.

COWS—Fancy jersy, fresh, 4 and 5 gallons milk a day; springers. Sunny Slope Stock Farm, New Halls Ferry 77.

COWS—2, milch; St. Louis Airway, Radio and Natural Bridge rd. E. E. Mabary.

COWS—Fresh; steers and horses. J. Benema, ½ mile north of Black Jack.

COWS—2 fresh, and calves, 6414 Page. CA. 1897R.

HOLSTEIN COW and calf; T. B. tested. 6414 Page.

JERSEY COWS—2 fresh. Midland and Eugene, Crow's Nest.

JERSEY COW—Gentle, $27.50. Robinson, Hanna and Crescent rds., Valley Park.

JERSEY COW—4th house west of Geyer rd. on Daugherty Ferry rd., Kirkwood.

RACCOONS—For sale, young and old, gray and black; cheap. R. C. Parsons, Moscow Mills, Mo.

Dogs and Cats For Sale

MOSEL KENNELS

Wire-haired fox terrier, Scotties, terrier, cocker spaniels, etc.; pedigree; stud service; shady boarding kennel; we also pluck and clip dogs. MOSEL KENNEL, Manchester and Berry.

ALL kinds of dog supplies. If it is for your dog we have it. PLEGGE'S, 5173 Easton av., near Union.

AMERICAN PIT BULL PUPS—Registered; four months. 5017 Beacon.

BEAGLE HOUNDS—2 females, pedigreed, one broken. 4227 Virginia. RI. 1872J.

BEAGLE HOUNDS and pups; sale or trade. Smith, Rosedale 377.

BEAGLE HOUND — Thoroughbred, 10 months old. 5365 Geraldine.

BOSTON BULL—1½ years; pedigreed, male, $7. 3437A Arsenal.

BOSTON BULL PUPS—Pedigreed; cheap. 1453 Clara.

BOSTONS—Perfect marked; little beauties. 1133 Bellerive bl. RI. 5024R.

BOSTON—Real toys; male, female; cheap. Toys at stud. 4315 Delmar bl.

BOSTON pedigreed puppies, cheap; leaving city, must sell. 5523 Maple.

BOSTON PUPPIES—Thoroughbred, reasonable. 3908 Delmar. CA. 5670.

BOSTON—Pedigreed puppies, female; perfectly marked; reasonable. 4831 Lee.

BOSTON BULL PUPS—Little beauties; can be seen at 3144 Cass.

BOSTON TOYS—Beauties, $10 to $15. Delporte, 4938 Ashly. Phone.

BOSTON PUPPIES — Real toys, grown Bostons, pedigreed. 5664 Enright.

BOSTON PUPS — Pedigreed, beautiful marking, reasonable. 5433 Arlington.

BOSTON PUPS—Pedigreed, $10. 502 N. Florissant, Ferguson, YOrktown 0877.

BOSTON TERRIER—Puppies; $10 up. 3410 Cambridge. HI. 9025.

BOSTON PUPPIES—Male, $8-$10. 3229A Sutton, Maplewood.

CHIHUAHUA DOGS—Today only. 6823 St. Charles rd., at Lucas ground.

CHOW PUPS—Pedigreed, 4 months; males; cheap; terms. 4046 Page. NE. 1361.

CHOW PUPS—24; red, black, blue; low price. Gessings, 9903 Natural Bridge.

CHOW PUPS—Black, papers. CAb. 2773J. 7320 Dorset.

CHOW PUPS—Pedigreed, papers. Red, black, $20. HI. 1136.

CHOW—Beautiful black male, $10; real bargain. Dixon 6632.

CHOW—Pedigreed, red female, 10 weeks old. 8716 Hoover. CL. 88J.

CHOW PUPPIES—Males. 3739 Manola, 6400 NATURAL BRIDGE. MU. 1461.

CHOW PUPPIES—Pedigreed reds, blacks, $15. Woo-Fang Kennels, Troy, Ill.

COACH DOG—Male; 14 months old. 6022 Grenshaw.

COCKER SPANIEL PUPPIES—Reds, blacks and particolors; beautiful little fellows; come and see them. Silver Maple Farms, Ballas rd., mile south Clayton rd.

COCKER PUPS—Irish, English, setter pups, all pedigreed; Silver Maple Farms, Ballas rd., mile south Clayton rd.

COCKER SPANIEL PUPPIES—Particolored; 9 weeks old; good pedigree. 4320 Ravenwood pl., Pine Lawn.

COCKER SPANIEL PUPS—Pedigreed, reasonable. Woo-Fang Kennels, Troy, Ill.

COLLIES—Superior puppies and grown stock. 6131 Lallte av., 5200 north on Goodfellow.

COLLIES—Puppies, grown stock; assured quality. See them. Lochland Kennels, 1335 Woodruff (north of 6700 Page).

COLLIE PUPPIES—White, registered, 8 weeks old; males, $10; female, $5. 4454 South Spring av.

COLLIE PUPPIES—Sable, registered; reasonable. 5934 Wanda at 5600 Gravois.

COLLIE PUPS—Registered; perfect markings. 5776 Pershing, CA. 3464M.

DACHSHUNDS—Long hair, 9 months, pedigreed, $25 up. 3645 Louisiana. LA. 1725.

DACHSHUND PUPS—3 months; reasonable. JE. 7168. 4027 McPherson av.

DOBERMAN-PINSCHERS—2 months old; very best breeding; 17 champions in pedigree; cheap. 2820 N. Taylor.

DOBERMAN PINSCHERS—8 weeks old; champion stock; reasonable price. 2820 N. Taylor. COlfax 3768W.

DOBERMAN—Also Irish terrier pups. F. R. Winther, St. Charles and Adie.

DOGS—Wires, smooth, foxes, Bostons, spitzes, chows. Sunset Kennels, on Gravois, 2 blocks west of Grant Farm. Dixon 6632. Clean kennels.

DOG—Squirrel and 'possum dog; cheap. 1805 Virginia Lane. Klrk. 1129M.

DOG CLIPPING at your home. Call CA. 6800 for appointment.

ENGLISH SETTER PUPS—By Momoney's Joe Rodney, Queen Mohawk Momoney; whelped March 1; 6-generation pedigree; $25. 5319 Bancroft.

ENGLISH SETTERS—Pedigreed, hunting stock; $5-$8.80. Miller, DIxon 6486.

ENGLISH AND IRISH SETTER PUPS—Registered. Bargains. Klrk. 1114J.

ENGLISH SETTER—18 months; $5. 5815A Cote Brilliante.

FOXTERRIER PUPS — Real toys; 5-lb. male at stud; also TOY BLACK AND TAN PUPS. 5579 Clemens.

FOX TERRIER and Boston puppies; grown male and females. ST. 2239.

FOX TERRIER PUPS—Spits and other varieties. 3541 Market.

GREAT DANE DOG—16 months old; very gentle with children. Edward L. Bakewell, Denny rd., north of Manchester. RE. 3121.

GREAT DANE—Puppies, highly pedigreed, Mundinglen, Kennerly rd., Sappington, Mo.

IRISH SETTER PUPPIES—Pedigreed; 3-5 generations; very pretty and classy; low prices. Mosel Kennels, Manchester and Berry rds.

PEKINGESE PUPS—Blue ribbon stock; reasonable. 2120 Crescent. MU. 5277.

PEKINGESE PUPS—Attractive, healthy, house broke, pedigreed, $8. MU. 5241.

PEKINGESE PUPS—3 months old; registered. 3820 Kennerly.

PEKINGESE PUPS—Reasonable; stud service. 3440 Kosciusko. LA. 7546.

PEKINGESE—Puppies; registered; $10 and up. 4401 Evans. Mrs. Hooker.

PERSIAN CAT—Male, year old; registered, colored, $15. 5347 St. Louis.

POINTER PUPS—Will hunt this fall; registered. 6917 Normandie dr., Sunday.

POINTER PUPS—9 weeks, $5; guinea pigs, aquarium. 2728 Russell.

POMERANIAN—5 months old, chocolate brown; $15. 4256 Lindell, apt. 3.

POODLE PUPPIES—Male and female. 6504 Ridge.

PUPPIES—Most all breeds; 50 select from priced to sell. Puppy Land, 3111 Olive.

PUPS—SCOTTIES, WIRES, IRISH ELCLAIRE, 9000 NATURAL BRIDGE.

SCOTTIE PUPS—Pedigreed. Mrs. Arivello, 4542A Gibson.

SCOTTIES—Pups, matrons, at stud, pedigreed; reasonable. 4035A Page.

ANIMALS FOR SALE

Dogs and Cats For Sale

SETTERS—"Pedigree," cheap; trade guns, outboard motor. Okey's, 4215 Virginia.

SPITZ PUPS—9 weeks; $3 and $4. 5462 Shreve av. COlfax 7945W.

SPITZ PUP—Female, or trade for canary. MU. 1834. 1453 Cockrill.

TOY MANCHESTER TERRIER PUPPIES (BLACK AND TANS); SMALL DOGS AT STUD. 1901 BELT. MU. 2829.

TOY BLACK AND TAN—Puppies. 8421 N. Broadway.

TOY FOX TERRIERS — Beautifully marked; reasonable. 5555 Cabanne.

WIRE HAIRED PUPPIES—A. K. C. registered, nicely marked; also stud service. 4090 Filmore.

WIRE-HAIRED TERRIER—11 months, inoculated; $10. Call Monday, CA. 3269J.

WIRE PUPPIES—With personality, priced to sell. 3818 West Pine.

WIRE HAIR PUPPIES—Champion breed. 3505 Oakdale. EV. 0970.

WIRE PUPS—Pedigreed, beauties; $18 up. EV. 4915. 5721 Floy.

Dogs Boarded

YOUR dog or cat will be at home in our new shady kennel. Mosel Kennel, Manchester and Berry rds.

DOGS BOARDED—Given personal care. Carey, 2214 Laclede rd. HI. 5950.

Dog Clipping

DOG CLIPPING done at 4322 N. Broadway. CO. 2786R.

DOG CLIPPING—At your home or 730 S. Broadway. GA. 7231. RI. 3644W.

DOG CLIPPING — Plucking and bathing. 3541 Market, rear. FR. 8226.

POULTRY, BIRDS

POULTRY AND BIRDS WANTED

WANTED from everywhere for cash, canaries, parakeets, parrots, 31st and Olive

POULTRY & BIRDS FOR SALE

Baby Chicks For Sale

BABY CHICKS — R. I. reds, barred plymouth rocks, $6.50 per 100. 2017 Rutger. CE. 1208.

BABY CHICKS — R. I. reds, barred plymouth rocks, $6.50 per 100. 2017 Rutger. CE. 1208.

BABY CHICKS—Incubators, brooders, bee supplies. 812 N. Broadway. CE. 4552.

CHICKS—Assorted, $6; broiler cockerels, $4. Reds, Leghorns, Rocks, Wyandottes, Orpingtons, $7; also 1 to 4 weeks' old chicks, 6-8 weeks old pullets, laying hens, baby turkeys. Heidel, 3940 North Market.

CHICK SPECIAL—Summer price now as low as $6; BWD label on every box for your protection; chicks, fall and summer. Mo. Broiler Co., 622 McKinley, Kirkwood, Mo., at loop. Kirkwood 1262W.

CHICKS—All varieties; also chicks from College Agriculture certified stock duckllngs; Hanson and English leghorns. Watson 4372. Hemler's, Jeff. Barracks.

CHICKS—Several kinds; pullets. Affton Hatcheries, 9500 Gravois, turn 2 blocks south.

BOOTH'S FAMOUS CHICKS — Strong, healthy, quick growing, excellent layers, from one of America's greatest breeding institutions; 10 varieties, low price; free catalog. Booth Hatchery,, Box 522, Clinton, Mo.

WHITE ROCKS, BARRED ROCKS, LEGHORNS, REDS, 100, $6.50; ASSORTED, $5.75, PREPAID; LIVE DELIVERY. CENTRAL HATCHERY, JEFFERSON CITY, MO.

Chickens

BLACK COCHIN BANTAMS—Toy fox terrier pup. 2609 Ecoff.

CAPONIZING—Will caponize your cockerels; experienced. MUberry 1303.

PULLETS—200, cheap; selling out; fryers and laying hens. 6911 Page.

Ducks, Turkeys, Etc., For Sale

DECOY DUCKS—Wild strain. Watson 2040.

Pigeons and Pet Birds For Sale

CANARIES—Largest selection must all kinds. Come, see the large displays of finches, parakeets, imported larks, cardinals, thrushes, parrots, etc. Cages and supplies, wholesale and retail. Visit or write the world's largest complete pet shop, 31st and Olive sts.

CANARIES—Real singers, cages, bird seeds, supplies. Plegge's, 5173 Easton, near Union.

CANARIES—And all kinds of birds, cages and supplies; large selection; low prices. Central Bird Store, 515 Franklin.

PARROTS—Real baby Panama's, at lowest price we have ever offered them. Pet Shop, 3101 Olive.

AQUARIUMS, FISH, ETC.

BROESEL TROPICAL FISH HATCHERY. Extra large stock mollensia, white paradise, head and tail light. Many other varieties. Follow Big Bend rd. to Taxedo bl. Cornelia to 521 Greeley. Webster Groves. Open every day.

AQUARIUMS and all kinds of healthy tropical fish; low prices. Central Bird Store, 515 Franklin av.

AQUARIUMS—4; for sale, cheap. 200 N. Vandeventer.

AQUARIUMS—Battery jars, fish, plants, all sizes. 4462 Page. FR. 6825.

AQUARIUMS—25-gallon, cast aluminum; bargain. 1457 Union.

BEST MAKE, low price bargains in used aquariums, 1 pair black mollies or angel fish free with every aquarium sold; water hyacinth and live daphnia. Vick's Aquarium, 4312 Michigan.

FISH AND PLANTS—Very special prices on same. 2023 O'Bear.

OUR summer-raised moons and swordtails, all colors, also bettas, zebras and barbs; large, excellent shape; priced right. H. Carr & Son, Manchester, Mo. WAl. 338.

SOLID BLACK MOLLIES, 25c; red swordtails, 50c; Limia vittata, 10c; all breeding size; scalare, 25c; goldfish, $2 per 100; 6½-gal. aquarium, $1.65. Many bargains in rare fish, plants, water lilies; largest display in city. Feldt's Aquarium, 2141 Crescent (Wellston). Open Sundays till 4 p. m. Catalogue free.

SWORDTAILS — Moons, hybrids, mollies, danios, barbs, tetras, gouramies. 4671 Louisiana.

WATER FERNS—For outdoor pools, 15c each; 6 75c; well rooted. Plegge's, 5173 Easton, near Union.

WATER hyacinths, 5c; rare tropical plants and fish; reasonable. 4338 California.

BEES AND BEE SUPPLIES

BEES—Queens, supplies; professional services. 812 N. Broadway. CE. 4552.

FULL STAND BEES. $4.75; queen, 75c. Sladek, 3731 Avondale, Pine Lawn.

FOR SALE WANTED

BOATS & LAUNCHES WANTED

BOAT—13-foot for outboard. Call Monday afternoon. GA. 8473.

CANOE Wtd.—Used; good condition; reasonable. Box A-184, Post-Dispatch.

BOATS & LAUNCHES FOR SALE

9.2 H. P.



$162.50

SPORTSMAN OUTBOARD $55
Now on Display — 16 Ft. Chris Craft Utility Boat, $660. F. O. B. Factory.
SCHNEIDER S. & S. INC.
4919 S. Kingshighway

Johnson Seahorse
OUTBOARD MOTORS
SALES—SERVICE—RENTALS
NEPTUNE MOTORS **$49.75** CENTURY BOATS
RALPH G. SCHMITT & CO.
2914 WASHINGTON. NEwstead 2313

JOHNSON SEA HORSE
Outboard Motors, 1935 models 375, singles $89.75, 775 twin $141.75. No. 33 Arrowhuilt twin $132.75. Liberal allowance on old motors. Cash or time.
Melcher-Schene Hdw. Co.
4800 Natural Bridge. EV. 0789.

BOATS & LAUNCHES FOR SALE

GAR WOOD NEW 20-FOOT UTILITY NOW ON DISPLAY
ST. LOUIS BOAT DISTRIBUTING CO.
2828 PINE JE. 8388
McCANN SERVICE CORP., DEALER
3120 WASHINGTON JE. 1162

NEW 2 H. P. MOTORS.....$39.75
NEW 4 H. P. MOTORS.....$69.50
USED MOTORS AND PARTS.
JOHNSON PARTS AND SERVICE.
C. GARRETT, 3329 S. Kingshighway.
Open Sundays and Evenings Till 9 p. m.

BOAT—14 ft. Thompson hull; remote controls; 32 h. p. Johnson's seahorse motor; very fast; ready for water, cheap. Apply Box A-212, Post-Dis.

BOAT—And motor; 14-foot mahogany runabout; 35 h. p. Evinrude, like new. CAbany 7337W.

BOAT SUPPLIES AND PROPELLERS — Webb Hdw. Co., 806 N. Broadway.

BOATS—Cheap. Siebert, Telegraph road, Watson 2310.

BOAT—Small, new, $12.50; outboard motors. Call CE. 1814. Shulte.

BOAT—16-ft., V-bottom, cypress, like new, bargain. 3021 Miami.

CANOE—PERFECT CONDITION; SACRIFICE SELL AT 4919 S. Kingshighway.

CHAMPION outboard, 3.2 h. p., $49.95. St. Louis Boat & Motor, foot of Delmar.

HACKER—Runabout, 19-ft.x5-ft., 4 cylinder, Scripps Marine motor, 2143 Adelaide av.

HOUSEBOAT—2 rooms; cheap. Apply at houseboat, yacht club, guest, south of Chain of Rocks waterworks.

JOHNSON, 8 h. p., $60, or trade. 8815 North av. WAbash 821M.

MOTOR BOAT—Outboard and canoe. Shady Beach, Marshall rd., 1 mile east Valley Park.

NEW and used cabin boats, steel hulls, 21-ft. runabout. A. Rothenheber, 4358 Clayton. Tel. FR. 1737.

OUTBOARD MOTOR — 12 h. p.; sacrifice, $40. Mr. Keller, JEfferson 8768.

OUTBOARD MOTOR—16 h. p. Elto, senior speedster; like new; cheap. 3908 Miami.

RUNABOUT—Quitting river; 6-cylinder; newly painted; sacrifice, $45 or trade Sunday; only before 6 p. m. 5236 Thrush.

RUNABOUT — 18-ft. fast, neat, roomy; priced to sell. Grand and Neosho.

STEP BOAT—Two Johnson motors; $160. 4718 Ravenwood, Pine Lawn.

WONDERFUL buys in used, reconditioned speedboats, delivered in St. Louis: 1932 28-ft. Chris Craft, 250-HP. $1650 1931 28-ft. Delux Gar Wood... 1500 1932 16-ft. Chris Craft, 85-HP.... 475
AUTOMOTIVE MACHINISTS, INC., 7455 Exchange av., Chicago, Ill.

MACHINERY WANTED

ALL MACHINERY—Motors, tools, bought. Segal, 907 Market. GAr. 7807.

BAND SAW Wtd.—By private party; circle saw, jointer, sander and lathe. Pay cash. Box O-68, Post-Dispatch.

CIRCULAR SAW Wtd.—With electric motor. GR. 0662.

CORDWOOD saw-rig; must be cheap; cash. Castle, 1409 Chouteau.

GARAGE EQUIPMENT—Motors, tools, machinery, any description. Schorr, 1601 Market. GArfield 8937.

MACHINERY Wtd.—Lathe, good, used, about 16-inch swing, 8 or 10 feet long, 12 or 14-in. Roundhead Jones or Plasser, 8-inch vertical Band Saw; also clutch pulleys about 12-inch diameter, 2-inch shafting. Write full particulars and price. Dietrich, Arcola, Ill.

MOTOR Wtd.—¾ h. p., single phase, 1750 r. p. m. Box O-108, Post-Dispatch.

MOTORS Wtd.—D. C. 220 volts, one to five h. p. Ballak, 1115 Chestnut.

MACHINERY FOR SALE

NEW & RECONDITIONED—SAVE MONEY

Rubber Belting.	Pulleys.
Conveyor Belting.	Shafting.
Thresher Belting.	Bearings.
Leather Belting.	Sprockets.
Farm Belting.	Chain.
Belt Remnants.	Gearing.
Belt Repairing.	V Drives.
Belt Fasteners.	Transmissions.

Write for our catalog.
TEUSCHER PULLEY AND BELTING CO.
2d and Delmar. St. Louis, Mo.

LIQUIDATION

Coffee, spice, candy machinery; 35 motors, factory trucks, scales, tables, belt and bucket conveyors, Frick 4-ton refrigerating unit, sewing machines, grinders, fillers, trucks, office etc. CHestnut 5820. L. I. Brill, 904 S. 14th st.

SEW, USED and rebuilt equipment of the following description: Tractors, graders, scrapers, crawler wagons, air compressors, rock drills, pavement breakers, concrete mixers, pumps, crushing and screening plans. Joseph Kesl Tractor & Equipment Co., 1510 N. 13th. CEntral 8025.

BROWN MACHINERY CO.
Sell, buy, exchange machine tools; woodwork machinery, tinner's tools; new, used. 2323 N. 9th. CEntral 8559.

AIR COMPRESSORS—$1, paint spray outfit, $10; 500 motors, $1 each; fan blades, 15c; fire extinguishers, $1.50; fans, $1.75 up; many bargains. Schorr, 1601 Market.

AIR COMPRESSOR—Curtis; automatic, ½ h. p., model B; best offer. 1118 S. Taylor

AIR COMPRESSOR — Filling station pumps, motors. 5647 Wabada. EV. 3037

AIR COMPRESSOR—Curtis, automatic; ½ h. p., model B; best offer. 118 S. Taylor

AIR TANKS—300, 12x36; $3 each. Segal, 907 Market.

BATTERY CHARGERS—Used grid mold, lead furnace, paste mixer. See us for used equipment. Wallace Storage Battery Co., 2615 Lynch. PR. 5050.

BRAKE TESTER—Jumbo lock heed, hydraulic, in original crates; will sacrifice. PR. 4872.

CARD BOARD CUTTER—38-in.; printing presses. Segal, 907 Market.

DELCO PLANT—Call at Fred Kohr's, Affton, Mo., Box 160.

DIESEL engine, motors, compressors; quarry. FO. 7720. J. D. Anderson, 5516 Maple.

DELTA HOMECRAFT MACHINERY—On display; terms and trade-ins. McDonald Mach. Co., 1531 N. Broadway. CE. 9360.

FOLEY lawn mower sharpening machine Ill. 4241.

GARAGE—Woodworking machine shop, sheet metal equipment; we trade. Schorr, 1601 Market.

GARAGE—Machine shop, woodworking, tinners' equipment. Segal, 907 Market.

HOMECRAFT machinery; Delta motor driven; new, used. 2319 N. Ninth.

LATHE—Barker 22"x10', with chuck, $130; Rahm & Larmar 18"x8', with 2 chucks, $120; Davis quick-change gear, 12"x5', with chuck and one-horsepower motor, 2649 Pestalozzi. PR. 0609.

LATHES — Drills, grinders, millers, planers; also large quantity milling cutters, reamers, taps and other small tools. Klauber Machinery, 320 S. Third.

LAWN MOWER SHARPENING MACHINE—Cheap. Call Monday. 6747 Arsenal.

MACHINERY—St. Louis' largest and finest stock of both new and used machine shop equipment; woodworking machines and sheet metal tools; low prices; terms. McDONALD MACHINERY CO. 1531-35 N. Broadway. CEntral 9360.

MACHINE AND REPAIR SHOP—Fully equipped; or rent. 2315 N. Ninth st.

MACHINE TOOLS—Pumps, engines, air-compressors, etc. JOHN RAMMING MACHINE CO., 308 S. First.

MOTORS Rebuilt Rewound Repaired **$2**
Up—rebuilt ¼ h. p. motors, $3 up.
MEYERS, 5756 Kennerly EV. 4418

MOTORS AND GENERATORS
¼ to 200 H. P., AC and DC, all makes.
St. Louis Electrical Co.
1715 DELMAR. GARFIELD 6680

MOTORS—Sell or rent, all sizes, new and used; wiring; repairing and installing. Acme Electric Co., 221 Market st.

MOTORS—All sizes. 1913 Washington av. Hornbeck & Hardie Electric Co.

MOVING

All plumbing and heating outfits; will sacrifice to sold moving. 107-09 S. 16th.

PAINT SPRAYING OUTFIT—Complete, $15; Binks gun. RI. 5550. 4636 Adkins.

PAPER CUTTER—23-inch; cardboard cutter, printing presses. 907 Market.

POWER LAWN MOWER—Electric floor sander, other bargains. 907 Market.

PRESSING MACHINE—Hoffman 7A; gas boiler. PR. 8735. Monday.

PRESSING MACHINE—Complete; good shape; bargain. 1902 E. Grand.

PRINTING PRESS—8x12, c. p.; also hand press, fountain. 619 N. Compton.

ROAD FORMS—5000 ft. one 20-ft. Ord finishing machine, 1 subgrade, planer, pumps, mixer, pipe, other equipment. CLayton 7291.

SELL or trade lawn mower sharpening machine. Call EAst 566W.

MACHINERY FOR SALE

SPRAY BOOTHS—Large sizes, complete with fans, cheap. 907 Market.

TIRE and battery equipment; complete; bargain. 1118 S. Taylor.

20, 30, 60, 80, 100 h. p. firebox boilers, 4½—6, 8, 9, and 12" air compressors. Large stock iron working machinery. Electric motors, 1 h. p. to 150 h. p. Wm. C. Johnson & Sons Machy. Co., 1211 Hadley st.

Farm Machinery

TRACTORS—Plows, parts farm machinery, engines. 10919 Riverview drive.

LAWYER SEEKS WRIT AGAINST BAR HEARING

J. S. Tall, Kahoka, Files Test in Supreme Court When Cited for Inquiry.

By the Jefferson City Correspondent of the Post-Dispatch.

JEFFERSON CITY, June 15. — An application for a writ of prohibition to restrain Boyle G. Clark of Columbia, general chairman of the State Bar of Missouri, and members of his advisory committee, from holding a hearing in Kahoka, Mo., on Monday, to investigate charges of professional misconduct against Joseph S. Tall, attorney, of Kahoka, was filed in the Missouri Supreme Court this afternoon by attorneys for Tall.

This is the first test instituted in the Supreme Court of the powers of disciplinary committees appointed by the Supreme Court last November, in connection with new rules adopted by the court for regulation of the practice of law in the State and disciplining of attorneys found guilty of unethical or unprofessional conduct.

Advisory Committee.

Clark, as general chairman, has direct supervision of the disciplinary committees appointed by the court in each of the 38 judicial circuits of Missouri, and is aided in that work by an advisory committee of five members. This advisory committee may replace the disciplinary committee in any circuit in investigation of charges of unprofessional or unethical conduct.

Tall's application for a writ disclosed that he had been cited to appear before the bar advisory committee in Kahoka on Monday, in an inquiry into charges of "certain acts of professional misconduct." Under the court rules, the nature of such charges is not disclosed pending inquiry by a disciplinary committee and a decision to file formal charges in court.

Tall's petition alleged the proceeding "was for the purpose of laying a foundation for institution of proceedings of disbarment against the petitioner."

Question of Jurisdiction.

Attorneys for Tall contended that exclusive jurisdiction of such proceedings was vested in the bar disciplinary committee of the Thirty-seventh Judicial Circuit, in which Tall resides, and that any such proceedings must be instituted before that committee. It was asserted that the latter committee had not been consulted, had never ordered any investigation, that Tall never had received a legal notice of the proceedings, and that the advisory committee was without authority to act.

Action of the advisory committee in conducting the inquiry was alleged to be oppressive and contrary to law and the rules of the court.

The petition charged that Clark, the general chairman, was biased and prejudiced against Tall, and that the latter, for that reason, could not have a fair and impartial hearing before the advisory committee.

MRS. ARTHUR S. GOODALL GETS DIVORCE AT CLAYTON

Decree Granted to Wife of Secretary of L. E. Mahan & Co., Investment Brokers.

Mrs. Euneva Goodall, 7315 Kingsbury boulevard, University City, obtained a divorce from Arthur S. Goodall, secretary of L. E. Mahan & Co., investment brokers, in the court of Circuit Judge McElhinney at Clayton yesterday.

She alleged general indignities, and testified her husband had been cross, that he embarrassed her before friends and he refused to take her out with him. On May 6, she told the court, her husband told her he was leaving her. They were married in July, 1928, at Sparta, Ill.

The court awarded her $10,000 gross alimony and the custody of their 4-year-old son, Arthur Lynn Goodall. She also gets $1500 for attorney fees and $40 a month for the child's support. Goodall did not appear but filed an entry of appearance and a general denial.

BREACH OF PROMISE SUIT

Miss Louise Schwarch Seeks $7500 From Henry Kuechenmeister.

Miss Louise Schwarch, 2714A Chippewa street, filed suit in Circuit Court yesterday for $7500 damages against Henry Kuechenmeister, grocer, of 618 North Sarah street, alleging breach of promise.

She alleged that last March the defendant proposed marriage and she accepted. She said she asked him numerous times to keep his promise, but he refused, causing her mental anguish and humiliation. Kuechenmeister denied the allegations.

Billy Sunday in a Wheel Chair.

KANSAS CITY, June 15.—Careful of his health after two heart attacks, Billy Sunday, 72-year-old evangelist, arrived here today to appear as a benefit preacher for the City Union Mission at Convention Hall tomorrow afternoon. Sunday was carried up from the train in a wheel chair by four station ushers. Then he stood to pose for photographs.

MACHINERY FOR SALE

SELL, buy, exchange machine tools; woodwork machinery, tinner's tools; new, used. 2323 N. 9th. CEntral 8559.

AIR COMPRESSORS—$1, paint spray outfit, $10; 500 motors, $1 each; fan blades, 15c; fire extinguishers, $1.50; fans, $1.75 up; many bargains. Schorr, 1601 Market.

AIR COMPRESSOR—Curtis; automatic, ½ h. p., model B; best offer. 1118 S. Taylor

AIR COMPRESSOR — Filling station pumps, motors. 5647 Wabada. EV. 3037

AIR COMPRESSOR—Curtis, automatic; ½ h. p., model B; best offer. 118 S. Taylor

AIR TANKS—300, 12x36; $3 each. Segal, 907 Market.

BATTERY CHARGERS—Used grid mold, lead furnace, paste mixer. See us for used equipment. Wallace Storage Battery Co., 2615 Lynch. PR. 5050.

BRAKE TESTER—Jumbo lock heed, hydraulic, in original crates; will sacrifice. PR. 4872.

CARD BOARD CUTTER—38-in.; printing presses. Segal, 907 Market.

DELCO PLANT—Call at Fred Kohr's, Affton, Mo., Box 160.

DIESEL engine, motors, compressors; quarry. FO. 7720. J. D. Anderson, 5516 Maple.

DELTA HOMECRAFT MACHINERY—On display; terms and trade-ins. McDonald Mach. Co., 1531 N. Broadway. CE. 9360.

FOLEY lawn mower sharpening machine Ill. 4241.

GARAGE—Woodworking machine shop, sheet metal equipment; we trade. Schorr, 1601 Market.

GARAGE—Machine shop, woodworking, tinners' equipment. Segal, 907 Market.

HOMECRAFT machinery; Delta motor driven; new, used. 2319 N. Ninth.

LATHE—Barker 22"x10', with chuck, $130; Rahm & Larmar 18"x8', with 2 chucks, $120; Davis quick-change gear, 12"x5', with chuck and one-horsepower motor, 2649 Pestalozzi. PR. 0609.

LATHES — Drills, grinders, millers, planers; also large quantity milling cutters, reamers, taps and other small tools. Klauber Machinery, 320 S. Third.

LAWN MOWER SHARPENING MACHINE—Cheap. Call Monday. 6747 Arsenal.

MACHINERY—St. Louis' largest and finest stock of both new and used machine shop equipment; woodworking machines and sheet metal tools; low prices; terms. McDONALD MACHINERY CO. 1531-35 N. Broadway. CEntral 9360.

MACHINE AND REPAIR SHOP—Fully equipped; or rent. 2315 N. Ninth st.

MACHINE TOOLS—Pumps, engines, air-compressors, etc. JOHN RAMMING MACHINE CO., 308 S. First.

MOTORS Rebuilt Rewound Repaired **$2**
Up—rebuilt ¼ h. p. motors, $3 up.
MEYERS, 5756 Kennerly EV. 4418

MOTORS AND GENERATORS
¼ to 200 H. P., AC and DC, all makes.
St. Louis Electrical Co.
1715 DELMAR. GARFIELD 6680

MOTORS—Sell or rent, all sizes, new and used; wiring; repairing and installing. Acme Electric Co., 221 Market st.

MOTORS—All sizes. 1913 Washington av. Hornbeck & Hardie Electric Co.

MOVING

All plumbing and heating outfits; will sacrifice to sold moving. 107-09 S. 16th.

PAINT SPRAYING OUTFIT—Complete, $15; Binks gun. RI. 5550. 4636 Adkins.

PAPER CUTTER—23-inch; cardboard cutter, printing presses. 907 Market.

POWER LAWN MOWER—Electric floor sander, other bargains. 907 Market.

PRESSING MACHINE—Hoffman 7A; gas boiler. PR. 8735. Monday.

PRESSING MACHINE—Complete; good shape; bargain. 1902 E. Grand.

PRINTING PRESS—8x12, c. p.; also hand press, fountain. 619 N. Compton.

ROAD FORMS—5000 ft. one 20-ft. Ord finishing machine, 1 subgrade, planer, pumps, mixer, pipe, other equipment. CLayton 7291.

SELL or trade lawn mower sharpening machine. Call EAst 566W.

EXTORTION WARRANT REFUSED AGAINST CONVICTED ROBBER

John Fitzsimmons Said by Ice Cream Dealer to Have Tried to Sell Him "Protection."

An extortion warrant was refused yesterday against John Fitzsimmons, convicted robber, arrested Friday on complaint of John Miller, proprietor of an ice cream business at 2702 Clara avenue, who reported that Fitzsimmons had tried to sell "protection."

Miller told police the convict spoke of trouble in the ice cream business during a eall June 7, and offered protection for $10 a week. There were no threats and Miller paid nothing, with the result that the Circuit Attorney's office found no grounds for a warrant.

Fitzsimmons, 25 years old, is under $20,000 appeal bond following his conviction two years ago of participation in a drug store holdup.

OIL STATION EMPLOYE ROBBED

Two Men Take $60 in Holdup in University City.

Joseph Menderfeld, attendant at a filling station at Midland boulevard and Balson avenue, University City, was robbed of $60 by two men who entered the station at 9 p. m. last night.

WALEY PROSECUTION UNDER COCHRAN LAW

No Death Sentence Possible for Pair Accused in Weyerhaeuser Kidnaping.

By the Associated Press.

TACOMA, Wash., June 15.—Authorities decided today to prosecute Mr. and Mrs. Harmon M. Waley, accused of kidnaping George Weyerhaeuser, under Federal instead of State law, thus eliminating the possibility of a death sentence.

The maximum penalty possible in event of conviction under the Cochran law is life imprisonment, in view of the fact the 9-year-old lumber heir was returned unharmed. The death penalty is provided under Washington State law.

"Washington State officials said they do not have the funds to bring charges under their State law," announced J. Edgar Hoover, director of the Federal Bureau of Investigation, in Washington.

Hoover said the evidence collected by his men will be presented to a Federal grand jury here, beginning June 19.

The Cochran law also will be invoked against William Mahan, ex-convict, who is sought in the $200,000 ransom case. Mahan, thought to possess a large amount of the ransom money, was hunted in areas as widely separated as Olympia, Wash., and Kirbyville, Tex.

Attempts to identify a woman as a fourth participant in the kidnaping plot were being made by the Washington State patrol.

BOY, 8, TESTIFIES AGAINST FATHER AT MURDER TRIAL

Case of Chicagoan Who Admitted Killing Man Wife Preferred, Goes to Jury.

CHICAGO, June 15.—Eight-year-old Tommy Cronin spent his first day of vacation from school today testifying as a state's rebuttal witness in the murder trial of his father, who admitted killing William Bahnfleth, 40 years old. After eight hours of deliberation the jury was locked up for the night.

Thomas Cronin, 27 years old, labor union officer, in testimony, admitted shooting Bahnfleth, oil company salesman, in the Cronin home on the night of April 5, but said he did so because his wife preferred Bahnfleth to him.

The defendant's son told of the killing of Bahnfleth, whom he called "Uncle Billy" and "Bill."

"Father and mother were arguing," he said, "and then father went out. Pretty soon he came back and he had a gun in his hand. He raised it and was going to hit Bill. I turned and started to run and then I heard three shots. When I looked around Bill was falling and my father fired two more shots at him. My mother came running from behind a chair and told my father to kneel

...e A. Helbig Engaged to Wed

...an informal afternoon tea ...iven yesterday at her home, ...nnouncement was made of the ...gement of Miss Jane Annis ...g, daughter of Mr. and Mrs. ...ur H. Helbig, 522 Hollywood ..., Webster Groves, and Died... Friedrich Rixmann, son of ...and Mrs. Diedrich Rixmann of ...ralia, Ill.

...er the arrival of the guests, ... Helbig handed her daughter ... containing a corsage of flow... from Mr. Rixmann, with the ...gement ring tied to the blos... In addition, small scrolls re...ling cigarettes but in reality ...nment on which were written ...names of the engaged couple ... passed. The tea table, dec...d with white snapdragon and ...ia, was presided over by Mrs. ...ard Gibson, cousin of the ...pective bride; Miss Virginia ... Cook, Miss Janette Miller, ... Victoria Chandler and Miss ... Scholz.

...s Helbig attended Washington ...ersity and is a member of ...pa Kappa Gamma. Mr. Rix..., who was graduated Tuesday ... the Architectural School of ...ame university, is a member ...gma Chi.

Children's Theater Meeting.

...e production staff of the Chil... Theater Guild has been in... by the executive board to at... its closing meeting tomorrow ...ng at the home of Mrs. G. A. ...r Jr., 29 Crestwood drive. The ...ite program for next season ...e outlined at this meeting, be... the board adjourns for the ...ner. The officers who consti... the executive board are: Mrs. ... Buder Jr., Miss Adele Baer, ... W. W. Dancy, Miss Mary H. ...ell, Mrs. Charles A. Misura, ... Dr. Pearl Thompson. Those ...he production staff are Mrs. ...y G. Weiss, Miss Olga R. ...e, Carlisle J. Forbes, Evan ...s, Miss Margaret Ann Keaney, ... Pohl, Mrs. Julia Klauber, and ... Minnegerode.



Before You Leave

—for Summer's fun, have your hair all ready to "take it." With a Sperber Thermique permanent, of course.

4942 Maryland FOrest 1700

302 Arcade Bldg. MAin 2455

SPERBER'S

...ST WALKING SHOES ...ORTABLY

JUST the

TTICKS

...or soft summer frocks

...ainty, light pumps and ...-straps of several types. ...ut though light, they'll ...e comfortable . . . as is ...very Enna Jettick. Try ...hem on tomorrow.

...layfair, $5. New soft ...ough leather spectator ...orts oxford. (Fine with ...weeds, too.) Brown, white. ...izes 2½ to 10, AAAA to C.

...iane, $6. Ventilated . . . ...ith a lacy, punched-...hrough design. Black, blue ...r white. Sizes 4 to 9, AAA to C.

...essica, $5. Tongueless ox...ord of a dozen daytime ...ses. Black, blue, white. ...izes 2½ to 10, AAA to D.

Sizes 2½ to 10, AAAA to C. Other Enna Jetticks to 12, AAAAA to EEE

...ou have an expensive foot"

...ervice or Chiffon, 77c

...te's L SHOES 420 N. 6th ST.

THIS NEW YORK

By LUCIUS BEEBE

BIG weddings, in the old-fashioned manner of magnificence, like the gilt-edge debutante parties of the solvent years, have been out of style since about 1930, if for no other reason than that few brides' parents have had the resources to marry off their daughters in the modern version of a carriage wedding. But the marriage a short time since of Virginia Kent to Cummins Catherwood at Philadelphia put an end to these reticences, and now the lid is off. One may spend $100,000 or more on such an occasion and be in the best of taste again. The Quaker City blowout revived all the opulence of fleets of matched automobiles to transport the guests, grass mats of orchids for decorations, and pails of pearls and platinum gifts for ushers and bridesmaids, and now it is once more worth the trouble to go to big weddings for the spectacle alone.

The recent bridegroom revived the custom of entirely outfitting his ushers for the three days of parties attending his wedding, sending them to a London tailor's representative for matching dinner suits, evening tailcoats, yachting sports outfits and morning coats, each with all the furnishings, so that the party might present a uniform appearance throughout the entire flag-raising. Hundred-case champagne orders for receptions now are as frequent as they were during prohibition, and the calling of being a bridesmaid or an usher is looking up, what with gifts of platinum evening watches and diamond and sapphire bracelets on every hand, as it were. Ring out, O platinum wedding bells!

* * *

A. K. Mois recently was privileged to attend a wine-tasting symposium arranged by the Wine and Food Society of the Waldorf, and a high-hat occasion he reports it was, One distinguished old gentleman, who shall be nameless, had taken his glasses, delicately sniffing each carefully and washing his mouth with vermouth to freshen his palate, before swallowing a drop. The fastidious sniffer with his knowledge identified each vineyard bottling and discovered the less notable vintages, and after an afternoon well passed was heading for his club and a nap. The checkroom girl handed him his satchel, derby hat and topcoat and asked to the Mamie as usual. You can always tell the old soaker," she said in a stage whisper. "They turn up for all the free booze parties."

* * *

During the torrid months of last season we never could mention Creme Vichyssoise as having been on a menu without receiving at least one request for the formula for this superlative summer soup. We, therefore, have obtained his own private recipe from Paul Mosca, chef de cuisine at the Madison, and your own cook may paste it in between the butcher's calendar and the foi-gras firkin once and for all. It is:

Peel and wash thoroughly a pound and a half of young red carrots. Slice very fine and simmer in a little fresh butter for about 10 minutes. Add two tablespoons of flour and mix well. Add a quart of chicken broth and cook slowly for 45 minutes after seasoning with salt and a dash of paprika. Strain through a fine sieve to get a fine-textured cream.

Prepare in a flat pan a half pint of cream and three egg yolks; stir well together and mix slowly with the cream of carrots. Put on the fire again and keep stirring to the boiling point. Remove immediately from the fire and strain again through cheese cloth. Place in a cool place and serve very cold, preferably in bowls surrounded with ice."

* * *

About a year ago the annual Sin Den Survey of this department (a census conducted with a wealth of detail and expense which would amaze you) reported the gloomy circumstance that gambling salons along the wealthy turnpikes of Long Island were not what they used to be. Repeal had opened new vistas of commerce to their entrepreneurs without the old-fashioned attack of heart failure that used to be in order every time a car backfired in the driveway, and from the desert reaches of Queens to Montauk hardly a half dozen wheels were spinning.

This summer, however, things are looking up in the island's chalets de chance, and it won't be necessary to cross to New Jersey to hear the clatter of a spun birdcage. Whether it is the impression that times are good again, or disappointment over the revenue from liquor alone, there is a considerable battle among the roadhouse proprietors, each of whom is seeking to undersell his nearest rival on the house dinner and Martinis in order later to nick the patrons for more in the gaming rooms upstairs. Our spies report that you can get a knockout dinner from fresh fish eggs to a dated Cognac for $1.75 if you look as though you may edge toward the hazard or roulette tables when stupefaction has set in, and Southampton alone boasts six joy joints of de luxe order. And the beach wagon trade is said to be rolling in.

Clearance Sale

We Offer at This Time a Large Portion of Our Spring and Summer Stocks at These Impressive Savings.

Dresses — *Regularly Priced $16.75 and $19.75* — $10

Dresses — *Regularly Priced $22.75, $25 and $29.75* — $15

Dresses — *Regularly Priced $39.75, $49.75 and $59.75* — $28

Dresses — *Regularly Priced $69.75 to $125* — $48

All Our Cloth Coats and Suits (*Whites and Pastels Excepted*) ½ OFF

Lockhart's INC

FORTY NINE HUNDRED AND EIGHT MARYLAND

Early Summer Dance For College Students

THE inter-school and college dance to be given Friday evening at the St. Louis Country Club, with Mrs. P. Taylor Bryan Jr. as hostess for the Service Bureau, Inc., is modeled after the dances of the same name, which have been given in New York for the last three seasons by a group of college men and girls home from schools and colleges.

There will be a floor committee of college men to assist the hostess and the following will be the patronesses: Mrs. Robert Bagnell, Mrs. George K. Conant, Mrs. Henry M. Cook, Mrs. Leicester B. Faust, Mrs. Rowe Garesche, Mrs. Edward G. Hotchkiss, Mrs. Douglas Houser, Mrs. Clarence H. King, Mrs. Sidney Overall, Mrs. P. Loisel Papin, Mrs. Bruce Seddon, Mrs. Edgar Curtis Taylor, Mrs. Borden S. Veeder, Mrs. Robert B. Wallace, Mrs. Marion Niedringhaus, Mrs. Roland Hoerr, Mrs. William C. D'Arcy and Mrs. Hugh McKittrick Jones.

Buffet supper will be served after midnight.

Virginia Lee Funsten to Wed R. E. Funsten III

AN engagement of last week was that of Miss Virginia Lee Funsten, daughter of Fitzhugh Lee Funsten and Robert Emmett Funsten III., son of Mrs. Edwin D. Smith, Dayton, O., and Robert Emmett Funsten Jr. The news was told at a dinner given Wednesday night by Miss Funsten's uncle and aunt, Mr. and Mrs. R. Fairfax Funsten, 19 Wydown terrace.

Miss Funsten attended Gulf Park College, Gulfport, Miss. She has recently come from Kansas City with her father to live in St. Louis. She is also the niece of Mr. and Mrs. Edward S. Funsten, and Mr. and Mrs. Eugene M. Funsten. Her fiance was graduated from the University of Missouri.

Hussmann-Hooker.

News has been received of the wedding May 31 in Roswell, Tex., of Mrs. Jessie C. Hooker of El Paso, Tex., and Harry L. Hussmann, formerly of St. Louis. The ceremony was performed by the Rev. LeRoy Thompson at 7:30 o'clock in the evening.

Mr. Hussmann is a former proprietor of Hotel Hussmann in El Paso and inventor of the Hussmann refrigerator.

He and his bride will reside in the Hussmann family home, 4209 Pershing drive, El Paso.

PARTICIPANTS OF TWO SOCIAL EVENTS OF THE PAST WEEK







At the annual card party of the Catholic Women's League Tuesday. Left, Mrs. Charles Lucas Hunt preparing the refreshments; above, a group of matrons, who collected the tickets; left, Mrs. Elsworth S. Smith, Mrs. Amedee V. Reyburn, Mrs. Cornelius Tompkins and Mrs. W. T. Donovan; right Mrs. Paul Robyn Jr. and Mrs. John C. Tobin, at the card table.
—Photographs by Ruth Cunliff Russell.



NESTOR DUVALL and MISS CATHERINE L. L. DAVIS at the Cryptic Club al fresco performance, Saturday, June 8.
—Photograph by Ruth Cunliff Russell.

Pearl Cohen to Wed Leo Frank Tonight

THE wedding of Miss Pearl Cohen, daughter of Mr. and Mrs. David Cohen, 7155 Princeton avenue, University City, and Leo Frank, son of Mr. and Mrs. Benjamin Morris Frank, 6402 Enright avenue, will take place tonight at 7:30 o'clock, at United Hebrew Temple with Rabbi Samuel Thurman officiating. More than 500 guests have been invited. The reception will be in the crystal ballroom of Hotel Chase.

The bridal party will stand beneath a canopy of huckleberry foliage interwoven with spring flowers. More of the blossoms will be used against greenery as a background and the pillars of the temple will go garlanded with foliage and flowers.

Miss Marian Schneider will be maid of honor; Miss Adele Elman, Miss Sylvia Cohen, Miss Josephine Jacobs and Miss Edith Morgan, bridesmaids; Marilyn Sakowsky and Beverly Schneider, flower girls, and Byron David Sachar, ring bearer. Meyer Frank will be best man for his brother. The groomsmen will be Adolph Frank, Harold William Cohen, brother of the bride; Ivan Cohn and James Goodman.

Mr. Cohen will give his daughter in marriage. She will wear a period gown of ivory satin fashioned with a close-fitting bodice and leg o' mutton sleeves. A pleated frill of satin trims the high neckline and edges the long sleeves. The full skirt shirred at the normal waistline falls in a train. She will wear a veil of ivory tinted tulle arranged with a small cap of the tulle adorned with orange blossoms. The bridal bouquet will be of orchids, gardenias and lilies of the valley.

The maid of honor will be in pale yellow point d'esprit over matching taffeta made with short puffed sleeves and a full flared skirt. The only trimming is a sash of yellow and apple green taffeta. She will wear a large hat of yellow hairbraid and point d'esprit and will carry yellow roses. The bridesmaids' frocks are also of point d'esprit over taffeta. Miss Elman and Miss Morgan will be in blue and Miss Cohen and Miss Jacobs will wear a delicate shade of pink. Their gowns are designed with deep square necklines, long tight sleeves and skirts that flare from the knees. They will wear large hats made of the same material as their gowns and will carry bouquets of tea roses. The two flower girls will be in costumes of pale blue taffeta designed as the gown worn by the bride. They will carry colonial bouquets of pink and blue flowers. Mrs. Cohen will be gowned in orchid chiffon and Mrs. Frank will wear orchid lace. They will wear corsages of gardenias.

The reception table will be centered by a large wedding cake with spring flowers and white tapers in crystal candelabra at each side. Palms and ferns will bank the ballroom.

Mr. Frank and his bride will spend their honeymoon in the North and on their return will be with her parents for the summer.

Visitation Academy Boat Trip.

The Academy of the Visitation will sponsor a special boat trip on the President Wednesday night at 9:30 o'clock. Commencement exercises of the academy will be held tomorrow morning.

GIFTS FOR EVERY BRIDE

From clever little novelties for the girl your scarcely know to a lovely lamp or piece of genuine bronze for your best friend!

Clara Bromeyer LAMPS & NOVELTIES 121 ARCADE BLDG. Olive, 8th and Pine



Displaying the Art of Table Setting!

We invite you to view four tables arranged in our center aisle—displaying the correct use of four important period styles.

The Formal Dinner . . . in the French influence.

The Luncheon . . . in the modern manner.

The Buffet Supper . . . in the best British style.

An Informal Tea Table . . . charmingly done.

Flowers by Vandervoort's Flower Shop
China and Crystal From Vandervoort's China Shop
Linens From Vandervoort's Linen Shop

Information on Correct Settings Available at Jaccard's

JACCARD'S
Mermod, Jaccard & King
Ninth and Locust

Helen Stephens Will Wed Dr. M. A. Thorpe

AT a tea given yesterday by Mrs. G. W. Stephens, 121 East Swon avenue, Webster Groves, announcement was made of the engagement of Miss Helen F. Stephens to Dr. Melvin A. Thorpe, 5863 Maple avenue, formerly of Williamsburg, Va. Miss Stephens is the daughter of Dean and Mrs. G. W. Stephens, and Dr. Thorpe is the son of Mr. and Mrs. W. L. Thorpe of Williamsburg. Miss Stephens graduated from Washington University where she was a member of Alpha Xi Delta sorority. Dr. Thorpe graduated from William and Mary College and received his Ph. D. in chemistry from Pennsylvania State College. The wedding date has not been set.

Small diplomas bearing the news were presented to each guest by David Hicks, young son of Mr. and Mrs. Harold Hicks, who was dressed in white cap and gown. The tea table was decorated with pink roses, blue delphinium and baby's breath. The following young women assisted Miss Stephens and her mother: Miss Celeste Jonee, Mrs. Bernard Kretschmar, Miss Marjorie Gardner, Mrs. John Rea, Miss Frances Wolf, Miss Pauline Antle, Miss Jessie Best, Miss Eleanor Neavles, Mrs. F. F. Lewis, Mrs. Harold Hicks, Miss Betty Thorpe, Mrs. Willard H. Reals, Mrs. Warwick Doll, Mrs. E. A. Graves, Miss Frances Steuddle, Mrs. Z. H. Wallingford, Miss Dorothy Aigler, Miss Betty Wagner and Miss Mary Lou Goelitz.

Catholic Women Give Bridge Party

THE closiog activity of the season of the Catholic Women's Council will be a telephone bridge party Wednesday afternoon and evening, June 26, at the various homes of hostesses in all parts of St. Louis. The afternoon parties will be from 2 to 4:30 o'clock and the evening parties from 8 to 10:30 o'clock. Mrs. Jeremiah P. Crowley is chairman and Mrs. Fred M. Switzer is vice-chairman of the affair.

The headquarters of the council will be designated as the central office from which the prizes for all the parties will be distributed. The homes of the hostesses will represent the various exchanges and the hostesses will be the telephone operators. The names of the prize winners will be telephoned by the "operators" to the central office.

Class Reunion.

The June (1910) class of Central High School will celebrate its twenty-fifth anniversary with a dinner Saturday night, at 7 o'clock, at the Osage Country Club. Mrs. Ruth Overman Bostwick of the Public Library has charge of arrangements, and Mrs. Albert Maack, formerly Miss Alice Johann, and Mrs. James Macnaughton Jr., who was Miss Marie Bryden, are in charge of reservations.

Out-of-Town Guests.

Miss Sally Love, daughter of Mr. and Mrs. Edgar P. Love, 5828 Delgiverville avenue, is entertaining Miss Elizabeth Ann Cox of Sherman, Tex., and Miss Eloise Langford of Kilgore, Tex. The three young women joined Miss Love at a reunion of their class at the Texas State College, Denton, Tex., last week and accompanied her home. They will remain about two weeks.

FUR COATS

Cleaned, glazed and relined, including good wearing quality lining, all complete for only..... $9

Have your fur coat repaired now for less. All work guaranteed. Order now, pay later.

LANDERS-PEARLMAN FUR CO. ESTABLISHED 18 YEARS 312 N. 6TH ST. 2ND FLOOR OP FAMOUS

STOUT WOMEN

MONDAY—Promptly at 9 A. M.

An Amazing Purchase! Lane Bryant's Tremendous Buying Power! Brings GREATER Values for You!

900 $4.95 Each and $3.95 Each and $5.95 Each

Brand-New DRESSES

Any 2 Sizes, Styles or Colors

Sizes 20½ to 30½ and 38 to 56

2 for $5

We bought the cream of a fine maker's stock! Beautiful new styles! Superb quality materials! Swagger suits, prints, combinations, solid colors, black, navy, lilac and polka dots! Every conceivable youthful style leader of the new mode is here at 2 for $5.

Reg. to $10.95 Lightweight COATS $4

Quality tailored acetates and clever mixtures. Unlined coats for Summer and Fall wear. Black, Navy, Tan and Grey. Sizes 36 to 60

Air Cooled

Lane Bryant Basement SIXTH and LOCUST

KODAK SAFETY

ENGAGEMENTS AND WEDDINGS IN CITY AND COUNTY

Miller-Wibbing

THE engagement of Miss Margaret Wibbing, daughter of Mr. and Mrs. F. William Wibbing, Bellefontaine and Church roads, and Eugene Howard Miller, son of Mr. and Mrs. W. L. Miller, 746 Leland avenue, was announced yesterday at a luncheon given by the prospective bride's mother for a group of her daughter's friends. The bride-elect is a graduate of Mary Institute and attended Washington University where she became a member of Delta Delta Delta. Mr. Miller also attended Washington University and is a member of Alpha Tau Omega fraternity.

Holscher-Hagar

Mr. and Mrs. Edward A. Holscher, 16 Edwin avenue, Glendale, have announced the marrage of their son, Dr. Edward Charles Runge Holscher, and Miss Dorothy Evelyn Hagar, daughter of Mrs. Albert Orton Hagar of Cambridge, Mass. The wedding took place Saturday, June 8, at the Old South Church in Boston with the Rev. Russell Henry Stafford, formerly of Pilgrim Congregational Church, officiating.

The bride is a graduate of Smith College. Dr. Holscher was graduated from Harvard Medical School and is a member of Sigma Chi fraternity.

He and his bride are still in Cambridge, but will return June 26 to make their home with his parents.

Rohne-Reinecke

The betrothal of Miss Virginia Elizabeth Reinecke, daughter of Mr. and Mrs. Carl J. Reinecke, 4906 Maffitt place, and Fred F. Rohne, son of Mr. and Mrs. Fred C. Rohne, 4544 Claxton avenue, has been announced.

Pezolt-Callahan

Miss Margaret Callahan, daughter of Mr. and Mrs. John Callahan, 4135 Pennsylvania avenue, became the bride of Alfred N. Pezolt, son of Mrs. H. N. Pezolt, 4218 Virginia avenue, Saturday, June 8, at St. Anthony's Church. The ceremony was performed at 9 a. m. by the Rev. Bernard Wewer.

The bride, who was given in marriage by her father, wore a white satin and lace gown and carried white larkspur.

She was attended by a sister of the bridegroom, Miss Winifred Pezolt, by Miss Wilma Wolfbauer, Miss Jane Callahan, sister of the bride, and Miss Alice Marie Stockman.

Fred Gutting and Vincent O'Connor served as groomsmen.

Mr. Pezolt is a member of the faculty of Christian Brothers College, the cadet corps of which formed a guard of honor for the bridal party after the ceremony.

Nelson-Birnbreier

Miss Dorothy Anna Birnbreier, daughter of Mr. and Mrs. Edward M. Birnbreier, 6648 Mardel avenue, and Edward J. Nelson, 4544 North Kingshighway, will be married Thursday afternoon at 4:30 o'clock at the home of the bride's parents. The Rev. Frederick Roblee will perform the ceremony. Mrs. William J. Westerman of York Village recently entertained at a miscellaneous shower and tea for Miss Birnbreier.

Vorst-Weller

Miss Lina Weller, 3447 Longfellow boulevard, and Joseph P. Vorst, 5599A Page boulevard, were married yesterday afternoon at 4:30 o'clock in the Church of Jesus Christ of Latter Day Saints. The ceremony was performed by the Rev. Claude Russell. The bride came to this country about eight years ago from Heilbronn, Germany. Mr. Vorst is a native of Essen, Germany. He and his bride have postponed their wedding trip until fall, when they will visit the Rocky Mountains. They will be at home after Thursday at 5599A Page boulevard.

Smith-Taylor

The wedding of Miss Mary Ellen Taylor, 5316 Pershing avenue, daughter of Mr. and Mrs. John Taylor, 3232 Park avenue, Kansas City, Mo., and Dr. Ralph Argyle Smith, son of Mr. and Mrs. Claude M. Smith, Edina, Mo., took place yesterday afternoon at 5 o'clock at the Union Avenue Christian Church, the Rev. Dr. George A. Campbell officiating. Only members of the family were present.

Dr. Smith and his bride will live in Oklahoma City, Ok. She is a graduate of the University of Missouri and a member of Alpha Chi Omega sorority. For the last four years she has been a teacher in the Pershing School. Dr. Smith is a graduate of the St. Louis University School of Medicine and recently completed his interneship at the Deaconess Hospital.

Mr. and Mrs. Taylor, who came to St. Louis for the wedding of their daughter, returned to Kansas City last night.

Austerlitz-Price

The marriage of Mrs. Helen Cohen Price, daughter of Mrs. Etta Cohen, 22 Washington terrace, and E. Harry Austerlitz will take place Tuesday at noon at the home of Mrs. Cohen. Rabbi Gordon of Temple Shaare Emeth will officiate. Immediately after the ceremony the pair will leave for a motor trip to Asheville, N. C.

Schuff-Rubin

Mr. and Mrs. Ben Rubin, 5845 Terry avenue, have announced the engagement of their daughter, Miss Estelle Rubin, and Lou Schuff, son of Mr. and Mrs. Hyman Schuff, 1368 Temple place. The news was told Tuesday at a surprise birthday party which Mr. and Mrs. Schuff gave at their home in honor of the prospective bride.

Haines-Lynn

The wedding of Miss Virginia Lynn, daughter of Mrs. Clementine Lynn of Alton, and Lee J. Haines, son of Mr. and Mrs. Bruce Haines, 460 Fairview, Webster Groves, took place Nov. 29 at the Presbyterian Church at Union, Mo. The wedding was attended by Mrs. Lynn and Mr. and Mrs. Haines.

The bride has been teaching physical education at the Wood River Community High School at Wood River, Ill., during the past year. She is a graduate of Brenau College, Gainesville, Ga. Mr. Haines is a graduate of De Pauw University at Greencastle, Ind.

Mr. and Mrs. Haines are making their home at 1407 Hodiamont avenue.

Schlueter-Krafft

The wedding of Miss Helen Krafft, daughter of the Rev. and Mrs. Frederick H. Krafft, 4441 Red Bud avenue, and Douglas Schlueter, son of Mr. and Mrs. Harry Schlueter, 25 Hereford avenue, Ferguson, will take place Wednesday, at 8 p. m., at Bethany Evangelical Church. The prospective bride's father, assisted by her uncle, the Rev. F. C. Klick, will perform the ceremony.

Miss Alma Schlueter, sister of the bridegroom-to-be, will be maid of honor, and Miss Katharine Gost, Miss Helen Quest and Miss Fanny Neumeister will act as bridesmaids. Harold Luenstroth, cousin of the bridegroom-elect, has been chosen as best man, and Paul Streich, Louis Klick and Paul Rasche will be groomsmen.

Morris-Fremder

Miss Beatrice Fremder, daughter of Mrs. Charles Fremder, 5336 Enright avenue, and Joseph Adler Morris, son of the late Mr. and Mrs. Moses Morris of Springfield, Ill., will be married this evening at the Forest Park Hotel by Rabbi Ferdinand M. Isserman.

After a honeymoon in the North, Mr. Morris will take his bride to Springfield to reside.

Berger-Epstein

The marriage of Miss Dorothy J. Epstein, daughter of Mrs. Jacob L. Epstein, 1354A Academy avenue, and Maurice C. Berger, 5219 Minerva avenue, took place Saturday, June 8, at 10:30 p. m., at B'Nai El Temple with Rabbi Julian Miller officiating.

Kruse-Scherstuhl

Miss Ruth Scherstuhl, daughter of Mr. and Mrs. Henry J. Scherstuhl, 3803 Indiana avenue, became the bride of Frederick H. Krause, 4551 Carter avenue, yesterday afternoon, at 5:30 o'clock. The ceremony took place at St. Matthew's Evangelical Church. The bride was attended by Mrs. A. C. Carlson, sister of the bridegroom, as matron of honor, and Miss Virginia Mills and Miss Clara Gerlitz. Otto Hoch and Robert C. Buschart were groomsmen.

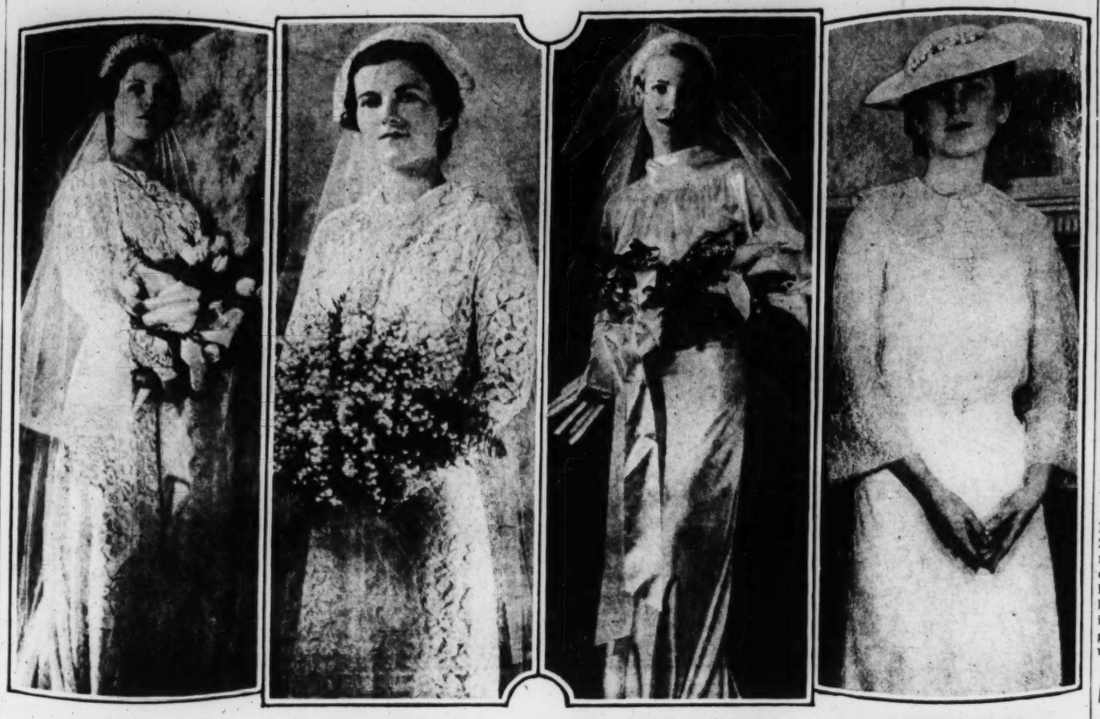
Grodsky-Fox

Rabbi and Mrs. J. J. Grodsky, 5744 Chamberlain avenue, have made known the betrothal of their daughter, Miss Fritzi Grodsky, and Simon Fox, son of Mrs. Lillian Fox, 6401 North Drive, University City.

Schroeder-Regelski

The wedding of Miss Ceil Regelski, daughter of Mr. and Mrs. Michael Regelski, 3200 Itaska avenue, and Hubert J. Schroeder, son of Mr. and Mrs. Joseph L. Schroeder, 3520 Pine Grove avenue, will take place Wednesday, at 9 a. m., at St. Hedwig's Church. A brother of the bride-elect, the Rev. Louis Regelski, will perform the ceremony. Miss Auvergne Jackson, cousin of Mr. Schroeder, will serve as maid of honor for Miss Regelski.

FOUR BRIDES OF JUNE



MRS. ALFORD VEGELY, a bride of June 7, who was Miss Wilma Moran, daughter of Mr. and Mrs. George G. Moran, 765 Yale avenue. —Glenn Chalmers.

MRS. WILLIAM SEEGAR, formerly Miss Edna Lee Mays, daughter of Mr and Mrs. Edmund Monroe Mays, 5630 Waterman avenue. The wedding took place June 8 at the Third Baptist Church. —Schweig

MRS. ADAM WALTHER, whose marriage took place June 10. She was Miss Alyce Keough, daughter of Mrs. Katharine Keough, 4475 West Pine boulevard. —Glenn Chalmers.

MRS EDWARD McCRAY THOMPSON, formerly Miss Ellen Dustin Finney, daughter of Mr and Mrs. Paul K. Finney, 6042 Pershing avenue. She was married June 8. —Glenn Chalmers.

TRAVEL NOTES

MR. AND MRS. J. ROGER JOHANSEN, 4386 West Pine boulevard, have returned from an early summer trip in Miami, Fla., to see a new cousin, the baby daughter of Mr. and Mrs. Harry Barnes Johansen of the same address, born Friday. Mrs. Harry Johansen was Miss Ann Sherer of Alliance, O.

Mr. and Mrs. Edward C. Wagner, 7354 Maryland drive, their son, Edward Jr., and their daughter, Helen, who attended the wedding of Miss Betty Bower and George Doniston in Chicago last week, have returned home.

Dr. and Mrs. David B. Flavan, 6238 Pershing avenue, sailed yesterday from New York on the Rex for Europe.

Mrs. Alma Vanderhack, 5948 Pershing avenue, has as her guest her brother, Harry Haas of New Orleans and his daughter, Miss Dorothy, who have arrived to spend several weeks.

Mrs. Irwin H. Rusnak of the Edgewater Beach Hotel, Chicago, and her daughter, Joan, who have been visiting Mrs. Rusnak's parents, Mr. and Mrs. Louis D. Brodsky, in St. Louis County, have returned to their home in Chicago. Mrs. Rusnak will make an Eastern trip this summer.

College Club Names Scholarship Winners

THE St. Louis College Club has awarded one-year scholarships to Miss Elaine Foerster, 3319 South Jefferson avenue, a graduate of Roosevelt High School; Miss Dorothy Moore, 3632 Cambridge avenue, a graduate of Maplewood High School; and an alternate Miss Jeannette Mabel Gernhardt, 7021A Mitchell avenue,, a graduate of Soldan High School.

Miss Foerster having received also a four-year scholarship at Washington, relinquished the College Club scholarship to Miss Gernhardt. There were 40 applicants for the scholarships.

Citizens' Committee Honors Chicago Guest

THE Citizens' Committee of One Hundred will give a luncheon in honor of Mrs. Ida B. Wise Smith of Chicago, national president of the Women's Christian Temperance Union at Hotel Jefferson Friday. Among those on the committee are: Mrs. Holmes Wager, Mrs. Herman Duhme, Mrs. Mabel K. Alt, Mrs. Edward Thurman Smith, Mrs. Jacob M. Lashly, Mrs. William B. Clemmer, Mrs. Arthur J. Burr, Mrs. George B. Drake, Mrs. A. W. Goodall, Mrs. A. H. Green, Mrs. Clarence H. Howard, Mrs. Emma Brockstedt, Mrs. Jasper Blackburn, Mrs. Joseph S. Calfee, Mrs. Clarence R. Comfort, Mrs. H. E. Honeywell, Mrs. Frank J. Keiser, Mrs. Julius Kunz, Mrs. F. H. Littlefield, Mrs. James W. Lee, Mrs. Franklin F. Lewis, Mrs. W. S. McIntosh, Mrs. Byron W. Moser, Mrs. L. C. Post, Mrs. L. L. Renfrow, Mrs. Frank H. Scott, Mrs. J. H. Robles, Mrs. W. I. Short, Mrs. J. F. Shoemaker, Mrs. Norman Windsor, Mrs. Eugene Hecker, Mrs. Oliver Blackinton, Mrs. Mary C. Jarrett, Mrs. Reuben J. Russell, Mrs. C. F. Whitcraft, Mrs. George Weber, Mrs. John Hanley Caldwell, Mrs. R. E. Williams, Mrs. L. H. Bowerman, Mrs. Roscoe C. Young, Mrs. Edward Bretch, Mrs. F. S. Milam, Mrs. C. T. Moore, Mrs. J. F. Herdliska, Mrs. J. A. Van Lund, Mrs. D. Reimers, Mrs. L. M. Kellar, Mrs. Charles S. Shallenberger, Mrs. Walter Niles, Mrs. W. P. Johnson, Mrs. J. A. Halliday, Mrs. A. O. Wilson, Mrs. Fletcher Blackwell, Miss Laura Hailman, Miss Maltilda Salter, Mrs. Carolyn Rens, Miss Marjorie Mangrum, Miss Helen Van Lund, Miss Margaret Sarber and Miss Virginia Wheeling.

Miss Hope Bridges To Wed C. W. Baker

THE marriage of Miss Hope Franklin Bridges, daughter of Mr. and Mrs. Ruel Emery Bridges, 7239 Amherst avenue, and Charles Williams Baker, son of Mrs. Charles W. Baker of St. Charles Rock road, will take place at 10:30 o'clock Thursday morning at Christ Church Cathedral, with Bishop William Scarlett officiating.

The bride's only attendant will be her sister, Miss Faith Franklin Bridges, and William Dudley Radcliff of Circleville, O., a cousin of the bridegroom, will serve as best man. The ushers will be Lewis William Sieck and James Bollinger.

A breakfast at Hotel Jefferson for the bridal party and members of the family will follow the ceremony.

Mr. and Mrs. Bridges came to St. Louis a little more than three years ago from Newburgh, N. Y. Their daughter is a graduate of Mount St. Mary's Academy-on-the-Hudson and attended Washington University, where she became a member of Phi Mu and Alpha Zeti Pi sororities. The bridegroom also attended Washington University.

After Mrs. Bridges and Miss Faith leave for the summer, June 25, Mr. Baker and his bride will return from their wedding trip and occupy the apartment at 7239 Amherst avenue. Mrs. Bridges and her daughter will spend some time in the Catskill Mountains and then go to Augusta and Ellsworth, Me., until fall.

Many of Newport's Mansions for Sale

Special to the Post-Dispatch.

NEWPORT, R. I., June 15.

THE multitude of Newport summer homes for sale is a sad commentary on the social and financial decline of a resort once known as the most exclusive in the country.

John Jacob Astor is trying to get rid of "Chetwode," which he bought from Mrs. W. Storrs Wells for Eileen Gillespie, but in which was ensconced, instead, the former "Tucky" French.

Henry Coleman Drayton put "Fair Oak," his Beach Hill road villa, on the market, and other magnificent estates with "for sale" or "for rent" signs are "Villa Rosa," the home of Mrs. James B. Haggin; "Bushy Park," owned by Mrs. Richard V. Mattison; "By the Sea," owned by J. Beale McLean, and "Dudley Place," of Mr. and Mrs. Henry D. Phelps; and "Little Clifton Berley," owned by Mrs. Duncan Cameron.

Bailey's Beach, the most exclusive in the United States, opened for its fortieth season this week. Officially, Bailey's is Spouting Rock Beach and is controlled by the Spouting Rock Association — a group that has managed for four decades to successfully withstand the onslaughts of ambitious climbers backed by wealth. In a way, Bailey's Beach is the keystone of Newport's summer colony. For, to spend the summer in Newport and not be eligible to wander on Bailey's socially sacrosanct sands, marks one's social standing there. And, in the past, men and women have made the mistake of leasing villas in Newport, without first ascertaining whether or not they are acceptable to the Spouting Rock Association.

Marywood College Honors.

Miss Lorraine Arata, daughter of Mr. and Mrs. Frank E. Arata, 4346 Lindell boulevard, was graduated with the highest honors of the class last week from Marywood College, Grand Rapids, Mich. Miss Arata has been a student at Marywood for the past three years, having won junior and senior scholarships.

31st Commencement At Kroeger School

THE thirty-first commencement exercises of the Kroeger School of Music will be held at Sheldon Auditorium Friday afternoon and evening with programs at 3:15 and 8:15 p. m.

On the afternoon program are: Frieda Maurer, Helen Higgins, Jackie Mae Kellu, Josephine Kumbera, Helen Prince, Bernice Frey, Elizabeth Zimmerman, Dorothy Geoger, Lorraine Parker, Winifred Dwyer, Ruth Reichenbach, Barbara Pilliod, Audrey Creiger, Corinne Kuenker, Eleanor Debney, Rosemary Evans, Isabel Lorson, Paula Rielau, Virginia Bonnet, Kathleen Stevens, Mary Clark Imgram, Vera Kothe, Doris Robertson, Rose Marie Schoenhoefer, Marie Burke, Alethea Stewardson, Rodney Behrens and Frank Arnold.

The following will give the evening program: Wilhelmina Nordman, Ida Mae Capps, Mae Guidry, Helen Flanegan, Lydia Thornton, Erma Welch, Esther Welch, Dorothy Bott, Louise Evers, Mary Wagner, Barthola Pirosh, Louise Mann, Anastasia Schlueter, Doris Robertson, Marie Burke, Howard Kelsey, George Sunderland, Frank Arnold and Gari Shelton.

Beauty Culture

GRADUATES—Men and Women. Learn *This* Big Paying Profession. Reliable School. Positions Waiting for You.

Full Course This Week Only Hurry Hurry $50

MARY T. BENDER
Licensed College of Beauty Culture
359 N. Boyle, at Maryland
FRanklin 8680 Open Evenings

Are Your Furs Dated!



Kessler Designers Restyle and Repair Furs at Reduced Prices

New sophisticated 1935-36 fur styles have been definitely established . . . Slenderizing fronts, full swing backs, new swagger lines, various lengths from finger tip to hem line. Your outmoded furs can be deftly attuned to the 1936 tempo by Kessler's expert designers . . . and at specially reduced prices. Let us give you an estimate today.

CLEANING
Hand-kneaded process. No naphtha immersion. Most Coats only . . . $4.75

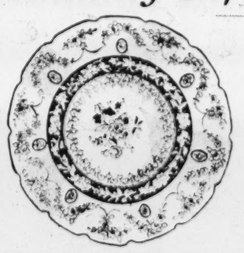
STORAGE
Place your furs in dry cold storage. (Minimum $2 a garment.) 2% of Your Own Valuation

Phone CEntral 5820

ALEX F. KESSLER
1008 LOCUST STREET
MANUFACTURING FURRIERS SINCE 1896

China and Glass for the ideal Wedding Gift





Service Plate Illustrated $1.50 Each

Many other new and beautiful Plates just received.



Belgian Crystal from Val St. Lambert. Goblet illustrated. $17.50 Per Doz.

"From the Queensware" is as significant an inscription in the matter of china and glass as the sterling mark in silver. No matter what the occasion . . . whether it be bridal or otherwise . . . a gift from "The Queensware" evokes an exclamation of delight in recognition of the finest.

St. Louis Glass & Queensware Co.
1121-25 OLIVE



Spectator Sports

Swopes have long been recognized for the smartness of their sport shoes.

This Summer's complete selection is notable for its very moderate prices.

Materials include Buck, Kid, Seal and cool fabrics.

Gotham Gold Stripe Stockings, 79c

Tie illustrated is White Kangaroo Buck . . . perforated for coolness, with brown saddle trim and polished leather heel. $6.45

Swopes OLIVE AT 10th

LANE BRYANT
SIXTH and LOCUST

Monday—at 9 A. M.

EVERYTHING STOPS!
For Value News Like This!

Nothing less than a miracle . . and our SPOT CASH enabled us to make this extraordinary purchase from a leading maker of expensive

$14.95 . . . $10.95 and $7.95 Quality
Cotton DRESSES

All Brand-New Summer Styles!

- Swagger Suits
- Jacket Frocks
- Cape Dresses
- Sport Frocks
- Shirtwaist Styles

$5



Exquisite details, fine tailoring and many exclusive one-of-a-kind sample models make this an event you can't afford to miss. Choose from eyelets, laces, seersuckers, voiles and others in pastels, white, lilac as well as navy and black! It's REAL quality at a price that makes VALUE a BARGAIN! !

Little Women's Sizes 16½ to 26½ | Women's Sizes 36 to 44 | Stout Women's Sizes 46 to 52

On the AIR-COOLED Second Floor



North East South West...

All roads lead to

SONNENFELD'S
610-618 WASHINGTON AVE

For Smart
TRAVEL CLOTHES



Our French Room is the place for those cool, dark, easy-to-pack clothes!

All black sheer crepe, short of sleeve, full of skirt . . . topped by a crisp white collar. Sizes 12 to 20 $25

An indispensable print chiffon jacket frock. Grand new flower design on black, brown or navy. Sizes 12 to 20 $29.75

(French Room)

Commencement At Kroeger School

thirty-first commencement
rcises of the Kroeger School
Music will be held at Sheldon
rium Friday afternoon and
g with programs at 3:15 and
m.
the afternoon program are:
Maurer, Helen Higgins,
Mae Kellu, Josephine Kum-
Helen Prince, Bernice Frey,
eth Zimmerman, Dorothy
r, Lorraine Parker, Winifred
, Ruth Reichenbach, Barbara
, Audrey Creiger, Corinne
er, Eleanor Debney, Rose-
Evans, Isabel Lorson, Paula
, Virginia Bonnet, Kathleen
s, Mary Clark Imgram, Vera
, Doris Robertson, Rose Marie
nhoefer, Marie Burke, Alle-
Stewardson, Rodney Behrens
rank Arnold.
following will give the eve-
program: Wilhelmina Nord-
da Mae Capps, Mae Guidry,
Flanegan, Lydia Thornton,
Welch, Esther Welch, Doro-
tt, Louise Evers, Mary Wag-
arthola Pirosh, Louise Mann,
sia Schlueter, Doris Robert-
Marie Burke, Howard Kelsey,
Sunderland, Frank Arnold
ari Shelton.



orth
East
South
West...
ll roads
lead to
ONNENFELD'S
610-618 WASHINGTON AVE
For Smart
TRAVEL
CLOTHES



Our French Room is the place for those cool, dare-easy to-pack clothes!

All black sheer crepe short of sleeve . . . full of skirt . . . topped by a crisp white collar. Sizes 12 to 20 $25

An indispensable print chiffon jacket frock. Grand new flower design on black, brown or navy. Sizes 12 to 20 $29.75

(French Room)

Store Your Furs Now . . . In Our Circulating Dry Cold Air Vaults!

See Our Downstairs Store Announcement on the Following Page

STIX, BAER & FULLER

GRAND-LEADER



"Checkers" Is That Hat You're Seeking

. . It's Right for Tailored or Frilly Frocks . $7.50

When a Hat looks equally at home on a country club terrace, city street or vacation bound train . . . then it's something! And that's just what this new Organdy-and-Felt does to perfection. Choose it in white, brown, navy and black . . . and go any place. It's just one of a group of distinguished Hats at $7.50.
(Third Floor.)

include

plenty of our smart eyelet frocks in your hot-weather wardrobe



You know how cool they are . . . we know how smart these are, so let's get together. The group features unusual eyelet patterns and unusual trimmings. Navy, brown, red and pastels. Misses' and women's sizes.

$9.75

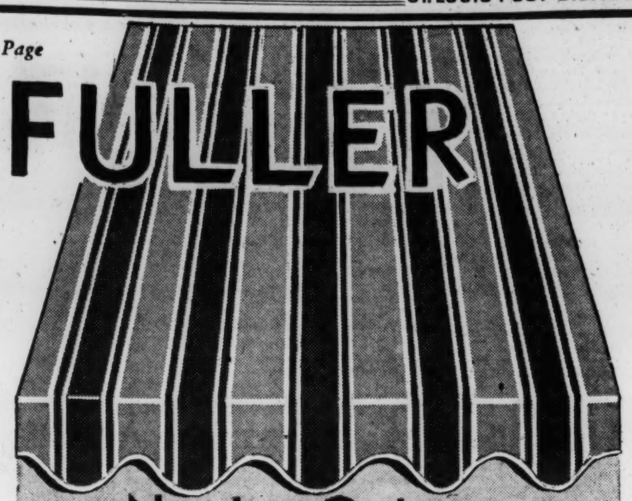
(Third Floor.)

. . . to make your friends purple with envy . . . . . .

. . . choose this new Jacket Frock, printed in two shades of purple, and a dash of yellow on a cool white ground. One of many smart models in women's sizes at

$17.95

(Women's Shop—Third Floor.)



Not Just Ordinary AWNINGS

These Allover Painted, Ready-to-Hang Ones Are Exciting "Buys" at . . $1.00 Each

Made to Sell for $1.39

They're good buys at their regular price of $1.39, so act quickly, when you can save so substantially at the sale price. Two attractive patterns in three color stripes . . . painted all over, with no material exposed to mildew.

30, 36, 42 and 48 Inch Sizes, Complete With Frame and Fittings, Ready to Hang

(Sixth Floor.)

For Telephone Orders, Call CEntral 9449

Stock up On Handkerchiefs In the June Sale!

Women's Hand-Embroidered Handkerchiefs of Sheer Linen! Regularly 20c . . . Now, Each 11c

Sheer Linen Handkerchiefs embroidered in four-corner applique designs . . hand-rolled hems.

$1.98 Pt. Ajour — Sheer linen . . . exquisitely hand-embroidered with Point Ajour hand work. Special, each..... $1

Men's 25c Initial — Irish Linen Handkerchiefs; colored borders, embroidered long colored initials, 6 for $1 at.....

Women's Embroidered Linen 'Kerchiefs, 15c
Women's 50c Handmade 'Kerchiefs....29c

(Handkerchiefs and Thrift Ave., Street Floor.)

For Telephone Orders, Call CEntral 9449

SALE OF FINELY-BOUND BOOKS



Bound in ¾ Levant and Morocco . . Collectors' Types . . . Usually Much More Than $4.69

Give them for graduation or wedding gifts . . . buy them for your own library collection. They're beautifully bound, with gilt tops and gold-tooled backs. Just a few of the titles are listed:

Autobiography of Cellini	Brothers Karamazov	Four Plays—Ibsen
Anna Karenina	Oscar Wilde	Tales—Poe
Three Musketeers	Notre Dame	Travels of Marco Polo
David Copperfield	Gulliver's Travels	Madame Bovary

Many Others, Including Your Favorite Poets

Shipping Charges Extra Outside Our Regular Delivery Zone

(Book Shop—Street Floor.)

Kleenex Combination — Get three large, 200-sheet Boxes of Kleenex Tissues (in white and colors) and 1 Suede Holder, all for.... 40c
(Toiletries, Street Fl.)

Large, Gay Beach Sheets — Attractive Terry Beach Sheets in fast-color stripes. Can be used for beach capes or robes . . . choose at, each.. $1
(Second Floor.)

$3.25 Ridjid Ironing Boards — The genuine Ridjid Ironing Board, sturdily made and full size. Folds in one motion. Specially priced $2.49
(Fifth Fl. & Thrift Ave.)

Sale of 6000 Yards of Wash Fabrics

The Most Wanted Types Underpriced for Monday Selling!

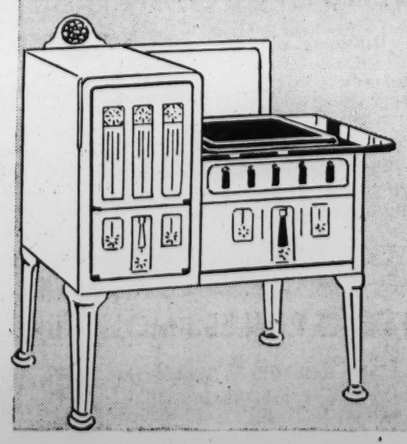


25c Yard

Printed Batiste	39-In.
Printed Voiles	39-In.
Printed Seersucker	36-In.
Printed Sheerful Voiles	39-In.
Peb-O-Rib Suitings	36-In.
Tahitian Prints	36-In.
Printed Lacy Weave Voiles	36-In.

(Second Floor and Thrift Avenue, Street Floor.)

Save on Quick Meal Magic Chef RANGES



Discontinued 1934 Model 205-2, Specially Priced at $49.50 Installed

The renowned Quick Meal features. White or ivory easily-cleaned porcelain finish. Don't hesitate, get the Stove you've longed for now.

10% DOWN—Balance Monthly
Plus Carrying Charge

(Fifth Floor.)

College Sororities And Fraternities

Panhellenic

FOR the first time in the history of the fraternity, Alpha Tau Omega has included in the program of a national convention a special luncheon in honor of a distinguished alumnus. The man to be so honored this year at the convention convening Wednesday at the Peabody Hotel in Memphis, Tenn., is Dr. Harvey J. Howard of St. Louis, surgeon and author. Dr. Howard spent many years in China as physician to the Emperor and has described his experiences at court and his capture by Chinese bandits in lectures and in his book, "Ten Weeks With Chinese Bandits." In the early days of fraternities it was common for initiates to have insignia cut on their shoulders and the apparently mystic initials which Dr. Howard wore had much to do with winning his freedom.

Among the prominent members of Alpha Tau Omega who will take part in the convention program are: Norman C. Davis, United States Ambassador-at-Large; Scott M. Loftin, president of the American Bar Association; Dr. Albert K. Heckel, dean of men at the University of Missouri; Dr. Arthur Holly Compton, professor of physics at Chicago University and winner of the Nobel Prize in Physics who was formerly on the faculty of Washington University; his brother, Dr. Karl T. Compton, president of Massachusetts Institute of Technology; Dr. E. P. Lyon, dean of the medical school of the University of Minnesota, and Adam Strohm, noted lecturer and head of the Detroit Library.

The business of the convention will center around a discussion of vocational placement. Dr. Milo L. Heideman, secretary-treasurer of the St. Louis alumni chapter, is chairman of the committee for this district and will head the city delegation. The delegate from Washington University will be Julius Grisson Harrell, with John Alfred Stiegler, chapter president, as alternate. The chapter has presented the name of George F. Brightman, member of Sigma Xi and Phi Beta Kappa, honorary fraternities, as a candidate for the National Congress Key, an award given at each convention to the member of Alpha Tau Omega ranking highest in scholarship and leadership.

Twelve hundred reservations have been made for the convention by the 96 chapters of the fraternity.

Kappa Kappa Gamma alumnae who have been sewing on children's garments for the Needlework Guild will continue their work during the summer months. They will have an all-day meeting tomorrow at the home of the chapter president, Mrs. George H. Sisler, 6343 Pershing avenue. Mrs. Howard Burt of Kappa Kappa Gamma, who will serve as marshal for the next convention of the sorority, will go to New York this week and then to Montreal to inspect possible places for the national meeting. She will be in Chicago June 24 to attend a six-day session of the Grand Council to be held at the Edgewater Beach Hotel.

The senior members of the Washington University chapter of Kappa Alpha Theta will be guests of honor at a picnic supper meeting of the alumnae Wednesday at the home of Miss Elizabeth Wright, 325 Marion avenue, Webster Groves. There will be installation of officers.

Alpha Chi Omega sorority entertained the graduating members of the student chapters at Washington University and the University of Illinois Saturday at a luncheon at the Forest Park Hotel. The hostesses were Mrs. O. C. Funsch, Mrs. T. S. Zahorsky, Mrs. O. W. Kriege and Mrs. Robert Kinsey. Alumnae officers were installed.

Mrs. James N. Holsen was elected president of the alumnae of Sigma Kappa at the June meeting of the chapter. Mrs. R. W. Ayers was elected vice-president; Mrs. Walter Hellmich, secretary; Mrs. Donald G. Cahill, treasurer, and Mrs. James G. Forsythe, Panhellenic delegate. Mrs. Ayers will be program chairman and Mrs. Hellmich, Triangle representative.

The biennial convention of Sigma Iota Chi, national Junior College sorority, will be held this week at the Jefferson Hotel. The national president and Panhellenic Representative, Mrs. A. E. Bott of East St. Louis, will preside. Wednesday, there will be a tea at the hotel in honor of the National Council at which members of the St. Louis alumnae will assist. In the evening the delegates will take a boat trip on the President. Thursday, there will be sight seeing trips with a stunt luncheon at the hotel and a theater party in the evening at the Municipal Opera. Business sessions will be held all day Friday with special meetings for alumnae, model initiation ceremonies and ritual. The convention will close that evening with a banquet and dance at the Jefferson. Miss Helen Murray will be the delegate from the St. Louis alumnae chapter, and Miss Catherine Hillard will represent the Stevens College group.

The Alpha Xi Delta Mothers' Club will hold its regular meeting Wednesday at the summer home of Mrs. E. J. Lucas near Hoene Springs. The assisting hostesses are Mrs. John Nooter, Mrs. H. S. Striker and Mrs. H. L. Schaefer. Luncheon will be served at 1 o'clock.

The Mothers' Club of Phi Mu sorority will give a card party Monday afternoon, June 24, at the home of Mrs. Minnie B. Scott, 505 East Lockwood avenue, Webster Groves.

FERGUSON

MRS. C. J. HARRIS, 303 Allen place, has as guests Mrs. John Carlton Jones of Columbia, Mo.; Mrs. Marshall Rust of Pilot Grove, Mo., and Mrs. H. W. Harris and her daughters, Miss Nina and Miss Maurine, of Sedalia, Mo. Mrs. Harris has sent out cards for a tea Tuesday afternoon. She will be assisted by her daughters-in-law, Mrs. John Charles Harris of Clayton and Price roads, and Mrs. Marshall Merriweather Harris, 303 Allen place.

Miss Eliza Atwood, 100 South Clay avenue, was hostess at a tea Tuesday in honor of Mrs. George F. Yeaman, who has been visiting Mr. Yeaman's parents, Dr. and Mrs. M. V. P. Yeaman, 3 Tunstall place. She and her small daughter, Judith, will leave soon for Charlotte, N. C., to reside.

Mrs. J. Russell Bircher and her young son, John Redford, who have been visiting her parents, Judge and Mrs. W. O. Redford of Warrensburg, Mo., arrived Thursday to spend several days with Mr. Bircher's parents, Mr. and Mrs. John R. Bircher, 203 North Elizabeth avenue. Mr. Bircher came on to meet them and they will leave today for their home in Wilson, Pa.

Mrs. H. V. Farr and her son, Allen, 239 Roberta avenue, will leave the end of the week for Holland, Mich., where they have taken a cottage for the summer.

Mrs. Louis H. Bangert and her daughter, Anna Louise, 413 Carson road, will accompany her parents, Mr. and Mrs. Fred Aude of the same address, on a trip to Europe. They will leave Thursday.

The Ferguson Garden Club will hold its monthly meeting Wednesday evening at 8 o'clock in the library of the John M. Vogt High School. C. J. Hudson Jr. will talk on "Roses."

Mrs. Sarah Hamilton, Miss Grace Magoon and Miss Claudia Rudloff attended the wedding of Miss Mabel Gieschen and George Law in Sedalia yesterday. The marriage took place in the Epworth Church. Mr. and Mrs. Law will reside on Evans lane in Ferguson.

Mrs. Vernon H. Wallingford and her sons, Harlan and David, 400 Royal place, left yesterday for Yarmouth, Me., to spend the summer with her mother, Mrs. Harlan T. Prince. Harlan will attend Norway Lake Camp. Mr. Wallingford will motor east in August to return with his family.

Mrs. A. C. Leggatt, 409 Carson road, who has been visiting Mrs. J. L. Morse in Cincinnati, O., for several weeks, has returned home, accompanied by Mrs. Morse, who will remain for a visit. Mrs. Leggatt's daughter, Mrs. H. C. Roeder of Webster Groves, was hostess at a luncheon in honor of Mrs. Morse.

Miss Mary Blackburn, 164 North Florissant road, will leave next week to take charge of the speech department of the Sioux City College summer school at Lake Okobogi, Ia. Miss Blackburn was hostess at a dinner party Friday evening in honor of her sister-in-law, Mrs. George B. Blackburn, of Marguerite avenue. Miss Sallie Blackburn of St. Charles is the guest of her brother and sister-in-law, Mr. and Mrs. George W. Blackburn, 164 North Florissant road.

Miss Lotta Lee, 221 Tiffin avenue, will leave Wednesday to spend the summer in the East. She will make the St. Lawrence-Saguenay trip, visiting friends in Montreal and Quebec on the way. In Portsmouth, N. H., she will visit her niece and her husband, Dr. and Mrs. Paul Vaughan, and later will join her brother, Charles Lee, and his family of Boston at their summer home in Malden Springs, N. Y.

Mrs. W. H. Tiffin, 227 South Florissant road, entertained 18 relatives at luncheon Thursday. Mr. Tiffin is in Three Lakes, Wis.

Mr. and Mrs. Albert Stegall of Everett, Wash., left Wednesday for their home after visiting his brother-in-law and sister, Mr. and Mrs. O. A. Mason, 123 Wesley avenue. Mrs. Stegall has been attending a convention in Cleveland, O., and Mr. Stegall spent some time in Chattanooga, Tenn., his birthplace. Mr.

Mr. and Mrs. Max M. Mason, 302 Carson road, entertained with a family picnic Wednesday evening in their honor.

Lance Schultz, 101 Tiffin avenue, will leave the end of the week for New York City. He will spend a week with his grandfather and sail on the 29th for Istanbul, Turkey, to join his parents, Mr. and Mrs. W. H. Schultz. Mr. Schultz has been at Kelseri, near Istanbul, for several years.

ADVERTISEMENT

Relieve Those
PIMPLES NOW

When your skin is irritated with pimples and red blotches from external causes, and you're crazy with itching torture, here's quick, sure relief. Get a 35c box of PETERSON'S OINTMENT at your druggist and rub this healing balm on the pimples. Feel the relief! Itching stops at once. Smarting disappears. Your skin will positively look better, feel better. And don't forget, PETERSON'S OINTMENT is wonderful to help heal itching feet and cracks between toes. Try it.

FINAL MONTH
OF THIS SPECIAL OFFER
Clip This and Save!
PETER PAN'S
Profit-Sharing Certificate
Entitles Bearer to a CREDIT OF 50c As Part Payment on Any of the Following
Peter Pan Permanents
De Luxe Oil Wave . . $4.25
Peter Pan Special . . $3.50
Croquignole Wave . . $2.50
All Prices Complete
Only One Credit Accepted on Each Wave. P.-D. 6-16



ONLY AT PETER PAN—Where exclusive methods are used—can you get a genuine push-up wave starting CLOSE TO THE HEAD and ending in a mass of beautiful ringlets. This permanent requires no finger waving and lasts TWICE AS LONG as permanents given by other methods. We successfully wave fine or difficult hair—we do not discolor gray hair.
Shampoo and Finger Wave, 35c
© 1935
1127 N. Union — FOrest 1210 — ROsedale 9593
Peter Pan BEAUTY SHOPPES
756 Century Bldg. — 8TH ST. BETWEEN OLIVE & LOCUST (OVER SCRUGGS) — GArfield 6081
OPEN EVERY EVENING

See Our Other Announcement on the Preceding Page
STIX, BAER & FULLER
GRAND-LEADER
Return Engagement
Hanz Eric Foot Expert From Europe



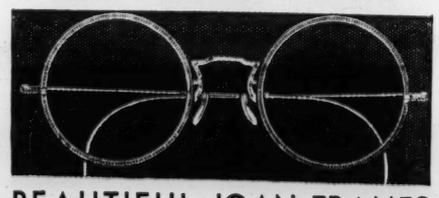
This second visit has been arranged to comply with the requests of many customers. He is in our Second Floor Shoe Dept. to examine the stocking-ed feet of men, women and children who are suffering from foot troubles; and to advise on how
to relieve your feet
DON'T delay—learn the truth from one who has gained the confidence of Europe's most famed masters of foot science. Hanz Eric will be in St. Louis only a limited time. Let him examine your stockinged feet and suggest a Wizard Appliance or Remedy that will bring you new comfort and relief from corns, callouses, bunions, runover heels and tired, aching feet. It's well worth a special trip—to enjoy this foot expert's services without charge! Make a date with yourself to come in and see him.
(Second Floor.)

STIX, BAER & FULLER
GRAND-LEADER
Summer-Time Is Permanent Time!

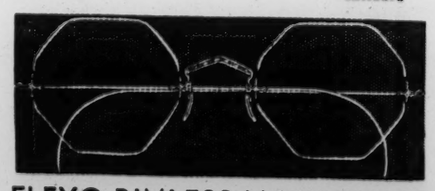


FOR DAYTIME
FOR EVENING
Simplicity is beautiful . . . and a
GABRIELEEN Permanent
proves the simplicity of being beautiful!
"Gabrieleen" Waves . . . and "Glo-Tone" Ringlets, make this Combination Coiffure . . . for women whose weekly finger wave must suit every occasion of the week.
MR. WEISS
. . . Specializes in the Gabrieleen Method and Will Offer Valuable Suggestions for a Complete RESTYLING of Your Hair.
OTHER BEAUTY SERVICES:
Contour Hair Cutting 75c
Hair Trim 50c
Oil Manicures 50c
(Beauty Salon—Ninth Floor.)

STIX, BAER & FULLER
(GRAND-LEADER)
June Sale of Eyewear
SPECIALS THIS WEEK ONLY!
Now Is the Time to Get New Frames or Mountings . . . and Save



BEAUTIFUL JOAN FRAMES
Becoming style and fine construction . . . white gold-filled and engraved. Self adjusting pearloid nose pads. $2.88
Lenses Not Included



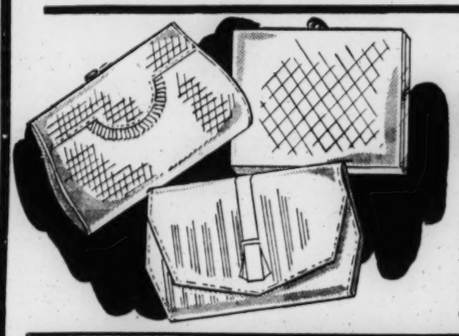
FLEXO RIMLESS MOUNTINGS
White gold-filled, flexible type to reduce lens breakage. Adjustable pearloid pads. $3.25
Lenses Not Included
(Optical Dept.—Street Floor.)

Going to move? Is your choice a flat, a bungalow or an apartment? Make your selection from the Post-Dispatch Rental Want Ads.

STIX, BAER & FULLER
GRAND-LEADER
DOWNSTAIRS STORE
FOR OUR OTHER ANNOUNCEMENT SEE THE PRECEDING PAGES



Toyos—Piques* —Felts
Linenes* and Crepes
WHITE HATS
For miss or matron — there's a grand selection in brim styles and turbans for most any type of Summer costume. White, also in pink and maize. Head sizes for all. 88c
*Cotton
(Downstairs Store.)



SALE OF WASHABLE
WHITE BAGS
All Made to Sell for $1
An opportunity to have an extra White Bag without being extravagant—ZIPPERS . . POUCHES . . FLAT UNDERARMS in large and small shapes. Assorted grains, moire lined, fitted with coin purse and mirror. 69c
(Downstairs Store.)

Camper's Specials



All-Wool Camp Blankets $2.94
62x84 inches—closely woven—very durable and serviceable. Choose from navy, maroon, green and brown; finished with stitched ends.
Seamless Bl'ch'd Sheets 79c
Made of good quality sheeting—hemmed—for full-size beds. Seconds of $1.09 grade.
Single bed size; Seconds 89c grade 59c
Twin or ¾ size; Seconds 99c grade 69c
Mosquito Netting, Yd., 12½c
58 inch; heavy quality, closely woven to keep flies and mosquitoes out. Choice of green or white.
Men's Wool Swim Suits; one piece speed model, $1.39
Men's Wool-Mixed Swim Shirts or Trunks, ea., $1.00
Men's Terry Cloth Polo Shirts; slight irregulars, 89c
Men's Black and White Nub Cloth Slacks $1.29
Men's Khaki Pants; made with strong pockets, $1.69
Men's Knit Polo Shirts . . 69c
Cotton knit or celanese rib knit—so popular because they are cool and comfortable; plain white and colors. Small, medium and large sizes; seconds of $1 grade.
Men's Sanforized Slacks $1.95
Nicely tailored of washable cotton materials. Choose them in stripes, checks or mixtures; sizes 29 to 44 waist.
Full-Size Steamer Chairs 79c
Sturdily constructed hardwood frames; seat is of one piece, brightly colored canvas; folding style.
Chairs Like Above With Arms, 89c
Men's Khaki Shirts; well made with 2 pockets, $1.19
Folding Yacht Chairs with Arms, each $1.29
Grey Cotton Blankets, blue border, stitched ends, 88c
70x80 Blankets; tan color with brown border, $2.29
Feather Pillows; 17x25 in. rose, blue art ticking, 59c
(Downstairs Store.)

Extra—Sheer Wash Fabrics
Smart Prints—Solid Colors—White Weaves
SHEER PRINTED VOILES . . . PRINTED CRISPY BATISTE . . . PRINTED WOVEN CORDED DIMITY . . . FINE WHITE PIQUE . . . WHITE SPORTS CORDS and many others—36 and 38 inches wide. Grand selection of patterns and colors. Homesewers, here's your opportunity to make smart, cool Summer frocks at a surprisingly low cost. 15c Yd.
(Downstairs Store.)

Three Marvelous Groups SALE PRICED
Summer Draperies



$2.45 Pr.
Crash drapes in a splendid assortment of large and small plaid effects—in green, rust and gold colors. Pinch-pleated tops—with tie-backs.



$1.39 Pr.
Shadow warp effects in several all-over designs, neatly made with pinch pleated crinoline tops, tiebacks included. All are 2½ yards long.



$1.00 Pr.
Multi-colored crash with neatly hemmed side and bottom — headed, ready to hang—all are 2½ yards cut length.
(Downstairs Store.)



"CEDAROL" CHEST & CABINET COMBINATION
98c
Double-door Cedarol Closet measures approximately 60x20x15 inches—will hold from 6 to 10 garments.
Chests are 12x13x29 inches—is convenient for under beds or limited spaces. Shipping charges extra.
Phone Orders Filled — Call CEntral 9449



GRAND FOR SUMMER
STRAW RUGS
So colorful and cool-looking for Summer use in bedrooms, cottages, sunrooms, porches, etc. Fine quality Japanese Straw Rugs in several attractive stenciled patterns in GREEN . . BROWN . . BLUE.
4x7 Ft. $1.29
6x9 Ft. $1.89
8x10 Ft. $2.98
9x12 Ft. $3.98
(Downstairs Store.)

Stix, Baer & Fuller—Downstairs Store

LER
ORE
PAGES
—Felts
Crepes
HATS
88c
(Downstairs Store.)
HABLE
AGS
69c
(Downstairs Store.)
popular
e; plain
d large
69c
acks
aterials.
ixtures;
$1.95
airs
s; seat
s; fold-
79c
Arms, 89c
ith 2 pockets, $1.19
each $1.29
, stitched ends, 88c
rown border, $2.29
lue art ticking, 59c
(Downstairs Store.)
abrics
eaves
15c
Yd.
(Downstairs Store.)
PRICED
ries
$1.00
Pr.
Multi - colored crash with neatly hemmed side and bottom — headed, ready to hang—all are 2½ yards cut length.
(Downstairs Store.)
FOR SUMMER
TRAW
RUGS
orful and cool-looking for
er use in bedrooms, cot-
sunrooms, porches, etc.
quality Japanese Straw
in several attractive sten-
patterns in GREEN...
WN.. BLUE.
4x7 Ft. $1.29
6x9 Ft. $1.89
8x10 Ft. $2.98
0x12 Ft. $3.98
(Downstairs Store.)

PARTIES and MEETINGS

THE annual lawn fete and card party for the benefit of the Convent of the Immaculate Heart will be given next Sunday on the convent grounds, 7626 Natural Bridge road. Members of the auxiliary board in charge of arrangements are: Mrs. Michael Fahey, Mrs. Daniel Reardon, Mrs. Mary Donnelon, Mrs. D. J. Hyde, Mrs. John Carleton, Mrs. Nell Flynn, Miss Anne Brady, Miss Ellen Gleason, Miss Florence Brannigan, Miss Virginia Burke and Miss Celeste Kaiser.

Mrs. Ferrell Buchannan Bentley will present Erik Froberg and his collection of paintings this afternoon at 2:30 o'clock in the Musical Arts room No. 36.

Friends and classmates of Joseph B. Guccione, were entertained at a commencement party and dance given by Mr. and Mrs. Saverio Guccione last Sunday evening at their home, 3645 Finney avenue. About 75 guests were present. Mr. Guccione was graduated last week from St. Louis University.

Miss Isabelle Glumm and Miss Verna Hugh of Denver, Colo., are guests at the Melbourne Hotel.

The Florist Ladies' Club gave a card party and luncheon Tuesday at the Missouri Athletic Association.

Mr. and Mrs. James C. Scott Jr., 3467 Shaw boulevard, accompanied by their daughter, Miss Mary Jane Scott, left last night to spend two weeks in New York and other Eastern cities.

Mrs. Arthur H. Litt of Wichita, Kan., who arrived last week to attend the weddings of her brother and sister, was entertained at a luncheon Monday given by her sister-in-law, Mrs. Adolph Wertheimer, 7508 Wabada avenue.

Members of Epsilon Chapter of Sigma Epsilon sorority, who will leave today to attend the national convention of the sorority in Washington, from Tuesday through Sunday, are: Miss Hazel Sacre, Miss Virginia Goodman, Miss Reba Matkin, Miss Rose Landuyt, Miss Dorothy Lattner, Miss Mildred Pohlig, Miss Marie Wiedeman, Miss Beatrice Thake, Miss Virginia Jones and Mrs. Althea Ladage. Miss Marie Bence, president of the chapter, is a delegate.

A group of the alumnae of the 1931 class of nursing at Washington University entertained at a cocktail party Saturday, June 8, at the home of Miss Edna Kelley in honor of Miss Mildred Terrill, who will leave soon to join the Navy Nursing Corps at Philadelphia.

Miss Allean Brasch, Miss Berniece Anderson and Mrs. Nell Wagner, all of 5333 Maple avenue, are spending a few weeks in Dixon, Mo., as the guests of Mrs. Thomas Anderson.

Mrs. James Moores Ball, formerly of St. Louis and her sisters, Mrs. Frederick Cramer of York, Pa., are at the Forest Park Hotel for a month.

Mr. and Mrs. Simon Polinsky, 5661 Maple avenue, will entertain this evening at a buffet supper and reception at the Forest Park Hotel in honor of their son, Nathan Polinsky, who was recently confirmed. About 300 guests have been invited, among whom are: Mr. and Mrs. Louis Rotman of Dubuque, Ia.; Mrs. Melvin Block of Detroit, Mich.; Mrs. Gertrude Somache of Chicago; Mr. and Mrs. Harry Polish of Springfield, Ill., and Mrs. Max Shapiro of Rochester, Minn.

Mr. and Mrs. Edward Kohn, 6934 Waterman avenue, will be at home this evening in honor of their son, Louis Kohn, who was graduated last week from Washington University.

Epsilon Omicron Chapter of Delta Theta Tau sorority will hold a dinner dance Thursday evening at Westborough Country Club for members and their escorts. Miss Marie Morris and Miss Elma Abling are in charge of arrangements.

The national convention of Sigma Iota Chi, college sorority, will be held at Hotel Jefferson from Wednesday through Saturday. There will be representations from 7 colleges. Miss Helen Murray, 4555 Lindell boulevard, is president of the St. Louis alumnae chapter.

Miss Ernestine Cox, daughter of Mr. and Mrs. E. L. Cox, 4274 Russell boulevard, has returned from a visit to friends in Illinois.

St. Ann's Auxiliary of St. Ann's Convent in Normandy will sponsor a card party Thursday afternoon at 1:30 o'clock at the Queen's Daughters' Home, 3730 Lindell boulevard.

The annual dinner of the Kroeger School of Music Alumni Association will be given Thursday night at 7:30 o'clock at the Park Plaza. Former Gov. Henry S. Caulfield will be guest speaker.

A graduation tea was given yesterday afternoon for Miss Lillian Eastham, daughter of Mr. and Mrs. E. [illegible] Eastham of 5565 Cabanne avenue, by Miss Sophia Crow, daughter of Mr. and Mrs. Edward Gay Crow Jr. Miss Crow was assisted by Miss Jean Wilson, daughter of Mr. and Mrs. Harry G. Wilson, 824 Goodfellow avenue, and Miss Betty Sterbenz, daughter of Mr. and Mrs. E. R. Sterbenz, 5756 Maple avenue. The tea was attended by a group of graduates in Miss Eastham's class at Soldan High School. Miss Wilson, a student of William Woods College, sang. The tea was given on the lawn of Mr. and Mrs. Eastham's home.

The Cosmopolitan Club will sponsor a boat ride on the President, Monday night, June 23.

Mrs. George Boguslaw, 766 Kingsland avenue, entertained at a dinner party at her home Wednesday night in honor of her daughter, Miss Ruth Eleanor, who left Thursday to spend a month with her aunt, Mrs. S. L. Grossman of Moline, Ill. The dinner was followed by cards and dancing. Eighteen guests were present.

Alpha chapter of Delta Lambda Sigma sorority held formal initiation June 8, at Hotel Chase, for Miss Ruth Bollinger, Miss Peggy Garn and Miss Mary Lou Miles. The chapter gave a dinner dance last night at Meadowbrook Country Club.

Mrs. Henry B. Roerkohl and her daughter, Miss Dolores, of Caledonia, Minn., who have been visiting Mrs. Roerkohl's brother-in-law and sister, Mr. and Mrs. George Jay Wyers, 225 North Meramec avenue, Clayton, since Wednesday, will leave by automobile tomorrow for a trip to Washington, New York and Montreal. They will spend the summer at the Thousand Islands.

Seven members of Kappa chapter of Sigma Epsilon sorority left this morning to attend the national convention in Washington. They will stop at the Mayflower while there. Those who went are: Miss Gertrude Wedig, Miss Virginia Power, Miss Cecil Dunbeck, Miss Margaret Diedrich, Miss Dorothy Hirschberg, Miss Armella Liermann and Miss Erma Leezy, president of the organization.

Members and friends of St. Louis Cathedral will hold their annual all-day boat ride on the President tomorrow. The steamer leaves the wharf at 9:30 o'clock in the morning.

Alpha Epsilon chapter of Omega Sigma sorority will hold its annual Bo-Twirl on the President tomorrow evening. Thursday evening, June 27, the sorority will hold initiation for Miss Dorothy Dean and Miss Virginia Doell, at a dinner dance at Hotel Chase.

McKinley High School alumni will hold a summer reunion on the President tomorrow evening.

Alpha chapter of Gamma Alpha Lambda sorority will give its formal initiation dance Wednesday evening at the Park Plaza, in honor of the following new members: Miss Sara Hirsch, Miss Sylvia Lasky and Miss Evelyn Ludmeyer.

The George F. Durant chapter of the Telephone Pioneers of America will hold their annual daylight boat ride on the President Tuesday. The organization is composed of men and women who have served in the telephone business for 21 years or more.

Mrs. H. B. Frisbie of Detroit who has been visiting her sister, Mrs. W. F. Shipley, 141 Edgar road, returned home today, accompanied by her niece, Miss Nancy Ellen Shipley. The latter will be away all summer.

Webster College students will leave at 9:30 a. m. Thursday on the President for an all-day boat ride.

The annual boat ride of Christian Brothers' College Alumni Association will take place Friday on the President.

Married Yesterday



—Dieckman photo.

MRS. RALPH A. SMITH, who before her marriage yesterday was Miss Mary Ellen Taylor, 5316 Pershing avenue, daughter of Mr. and Mrs. John Taylor, 3238 Park avenue, Kansas City. Dr. and Mrs. Smith will live in Oklahoma City, Ok.

SOCIETY IN WEBSTER GROVES

MRS. WILLIAM B. JONES, 248 Rosemont avenue, left recently for Spring Lake, Mich., with her sister, Mrs. Samuel A. Mitchell, and her daughter, Miss Nancy Mitchell, to spend several weeks at the Mitchell summer home. Mr. Jones will join her later to celebrate their twenty-fifth anniversary.

Mrs. Joseph Cooper of Schenectady, N. Y., and her infant daughter will arrive about June 25 for an extended visit with Mrs. Cooper's mother, Mrs. Frank Jesse, and her sister, Mrs. James Mountford Aull, 22 Jefferson road. Mrs. Cooper was Miss Martha Catherine Jesse.

Announcement has been made of the marriage of Mis Eloise Hoblitzelle, daughter of Mrs. James N. Wellman Jr., 541 Baker avenue, to John Scott Hornsby, 4966 Mardel avenue, Saturday, June 8, at the home of the bride's mother. The Rev. Dr. David M. Skilling of the First Presbyterian Church of Webster Groves performed the ceremony in the presence of the immediate family. Following the wedding the young couple left for Virginia Beach where they will spend their honeymoon. On their return next fall they will take an apartment in St. Louis. Their engagement was announced May 22 at a family dinner.

The bride attended Miss Mabel Evans' School and Elfindale Convent at Springfield, Mo. Mr. Hornsby graduated in 1932 from Washington University where he was a member of Beta Theta Pi. The week preceding the wedding the bride was honored at a shower and bridge luncheon given by Mrs. Joseph Nolan of Clayton, a bridge luncheon given by Miss Virginia Leigh Cook, 222 Spencer road, and a luncheon and linen shower given by Miss Jeannette Miller, 449 Sherwood drive. Miss Mary Vollmar gave a bridge luncheon for her, and Miss Elizabeth Conrad, 214 Spencer road, a cousin of the bride, entertained at a dinner party the night before the wedding.

Miss Jeannette Miller, 449 Sherwood drive, will leave this week to visit her brother and sister-in-law, Mr. and Mrs. Lawrence G. Miller, at their cottage on Lake Delavan in Wisconsin.

Mrs. Louis Carr Stevenson, 508 Oakwood avenue, has as her guest Mrs. R. W. Bridges of Fort Worth, Tex., formerly of Webster Groves.

Dr. and Mrs. Joseph H. Williams, 133 Helfenstein road, returned Thursday from Hudson, O., where they attended the graduation from Western Reserve Acadamy of Dr. Williams' nephew, Bishop Patum. They also spent a week with Dr. Williams' sister, Mrs. Hardin Thweatt.

Eden Seminary chapel was the scene of the marriage Monday afternoon at 5 o'clock of Miss Ida Louise Schirmer, daughter of Mr. and Mrs. Robert F. Schirmer of Manchester road, to William Bradford Oxford of Cedar Rapids, Ia., son of Mrs. E. J. Oxford of Sparks Hill, Ill. The chancel was banked with palms and greenery, forming a background for bouquets of white roses and white gladioli. The Rev. J. W. Fluke performed the ceremony in the presence of friends and relatives including the following out-of-town guests: Mr. and Mrs. Henry Bartels of Chicago, Roy Fellows of Sparks Hill, the bridegroom's mother and his sister, Miss Melba Oxford of Sparks Hill.

The bride's gown was of peach-colored lace made on princesse lines with a knee-length fitted jacket buttoned down the back with small covered buttons and ornamented at the V-neck with a rhinestone clip. She wore an organdy hat to match with a blue velvet band and carried an arm bouquet of yellow roses. Her matron of honor, Mrs. R. J. Lundergan, was dressed in a pale blue formal afternoon gown made shirtwaist style and a hat to match banded with peach-colored ribbon. Her flowers were talisman roses.

Mr. Oxford had as best man, Dr. R. J. Lundergan and as ushers Clarence Schirmer and Ray Wising.

Following the ceremony a reception for 70 guests was held at the home of Mr. J. A. Medairy of Lindbergh boulevard. The young couple are spending their honeymoon in Asheville, N. C.

Mrs. Wilma Robinson Moffat, 135 Jefferson road, is expected to return this week-end from Colorado where she has been spending 10 days with a party of friends in Colorado Springs and other resorts. Her mother, Mrs. John O. Robinson, and family will leave about June 25 for Canada to spend the summer at a cottage near Orillia.

Mr. and Mrs. E. L. Vernon of Lebanon, Ill., and their daughter, Miss Joan Vernon, spent last week end with Mr. and Mrs. C. B. Kenamore, 109 Plant avenue, and attended the graduation of their daughter, Miss Dorothy Vernon, from Washington University. Mrs. Kenamore and her son, Dr. Bruce D. Kenamore, left yesterday for Knoxville, Tenn., to visit Mrs. Kenamore's mother, Mrs. J. T. DeLozier, for several days.

Mrs. Milton Epstein of Milwaukee, Wis., formerly Miss Helen Brown of Webster Groves, passed through St. Louis last week on her way to Houston, Tex., to visit her parents, Mr. and Mrs. Henry Brown. She will return soon to visit friends here.

Miss Priscilla Alden, daughter of Dr. and Mrs. Arthur M. Alden, 436 Algonquin place, will leave June 24 for Camp Greystone, near Asheville, N. C. She expects to be gone four weeks.

Miss Betty Jean Ely, daughter of Mr. and Mrs. Wayne Ely, 134 Gray avenue, returned recently from York, Neb., where she visited Miss Jean Metz for a week following her departure from Stephens College, Columbia, Mo.

Announcement was made yesterday at a luncheon of the engagement of Miss Mary Rose Burke, daughter of Mr. and Mrs. John A. Burke, 55 Summit avenue, to Edgar William Gettinger, son of Mr. and Mrs. Peter J. Gettinger of Festus, Mo. The guests were former classmates of Miss Burke at Webster College, where she graduated. Mr. Gettinger was graduated from the department of engineering of the University of Detroit. No date for the wedding has been set.

Dr. Charles L. Langsam, son of Mr. and Mrs. M. Langsam, 17 West Cedar avenue, who received his degree from Washington University School of Medicine, a B. S. degree in medical science and a commission of First Lieutenant in the medical section of the R. O. T. C. last week, will leave the last of the month for Oklahoma City, Ok., where he will be an interne at St. Anthony's Hospital.

Mr. and Mrs. G. K. Miltenberger, 145 Helfenstein road, left Friday with their two children for Allen's Park, Colo., where Mrs. Miltenberger and the children will occupy a cottage until September. Mr. Miltenberger will return in a few weeks.

Mr. and Mrs. S. R. Tyler, 117 Plant avenue, and their family will leave June 27 for their cottage near Charlevoix, Mich. Mrs. Tyler's mother, Mrs. E. H. Clayton, 131 Plant avenue, entertained at a family dinner party Wednesday.

Mr. and Mrs. E. Colmore Rogers, 420 Yorkshire road, and their daughter, Miss Mary Frances, will attend the graduation of Mr. and Mrs. Rogers' son, Boyd, from Dartmouth College.

Mrs. Clarence Allen Good Jr., 114 Plant avenue, and her young son, Clarence Allen Good III, spent last week in Farmington, Mo., as the guests of Miss Eugenia Morris.

Mrs. Celie Tompkins of Colorado Springs, Colo., recently spent a few days with Mr. and Mrs. William C. Tompkins, 204 Spencer road, on her way to Indiana.

The Mary Hart Group of the First Congregational Church had its final event of the season, a picnic, Friday, in the garden of Mrs. George L. Furse's home, 519 Lee avenue.

The Fortnightly Dancing Club met Friday morning at the home of Mrs. Louis T. Hall, 225 Spencer road, to discuss plans for next year.

Members of Algonquin Golf Club entertained at a dinner dance last night at the club.

The occasion was the celebration of the thirty-second anniversary of the founding of the club. All past presidents and charter members living in St. Louis were invited to sit at a table at which C. W. Swingley, now president, presided. During dinner members who have belonged 20 years or more cut the birthday cake, and John C. Hall, representing the former administrations, reviewed the club's history. Afterward there was a program of dancing.

Miss Carroll Receives M. A. Degree.

Miss Eleanor Carroll, daughter of Mr. and Mrs. James B. Carroll, 320 South Gore avenue, Webster Groves, received the Master of Arts degree at the Catholic University in Washington Wednesday. She had enrolled in the Social Service School last September. Miss Carroll was graduated from Webster College in June, 1934, with magma cum laude honors, and was elected to membership in Kappa Gamma Pi, the national honor society for graduates of Catholic women's colleges. Her sister, Miss Mary Carroll, who was graduated from Webster College last week, was present when she received the degree.

Pennsylvanians to Hold Picnic.

The Pennsylvania Association of St. Louis will hold its annual picnic and meeting next Friday from 4 to 7 p. m. at Pevely Farm, near Crescent, St. Louis County. The picnic has been held in Forest Park in past years and for former Pennsylvanians and their families.


Permanent Wave $1
$6 Wave, $2.50
SPIRAL TOP
With Ringlet Ends
TALBOT'S
RO. 8890 • 1219 N. TAYLOR
½ Block South of Page

Stars at Lindenwood



—Dieckman photo.

MISS LILLIAN WILSON (above) of St. Charles, who won Lindenwood College's annual fellowship of $500 for graduate study in any college or university.

—Sid Whiting photo.

MISS MARY GREER (below) daughter of Mr. and Mrs. Paul Greer, 5082 Cabanne avenue, who received one of the two incoming senior scholarships at Lindenwood College.

Program For Women Guests Of Optomists

THE wives of the members of the eight Optimist clubs in the St. Louis Metropolitan area will entertain the women guests today attending the district and Optimist International conventions at Hotel Statler which will open today and continue until Wednesday night.

Today's program for the women guests will start with a tea, musical and reception in honor of Mrs. Henry Schaffert, Washington, D. C., wife of the president of Optimist International. Mrs. Fremont J. Hoehn is general chairman of arrangements for the district convention and Mrs. Roy V. Flesh is general chairman for arrangements for the international convention. Other social events for the visitors include a bridge luncheon, a style show, golf, the Governor's Reception and ball at the Statler Roof Garden and the president's ball at Norwood Country Club.

The members of the committees are as follows: Reception, Mrs. Earl Stanza, Mrs. John Lake, Mrs. Seth P. Smith, Mrs. Arthur Stein, Mrs. Thomas Elliott, Mrs. Leo Painter, Mrs. Henry Voris, Mrs. Edgar Walsh, Mrs. Russell Meyer, Mrs. N. Reinhartson and Mrs. Oakleigh French; entertainment, Miss Helene Hedtkamp, Miss Irma Wibbing and Miss Thadene Scharlott; cards, Mrs. Frederick Heiple, Mrs. Irvin Rutherford and Mrs. Lester Schapprizi; prizes, Mrs. Henry Schmulbach, Mrs. Fred Geoger and Mrs. Leroy Morgan; tea table, Mrs. H. H. Hurd and Mrs. L. G. McDermith; decorations, Mrs. Harry Haeussler, Lois Heiple, Marie Jean Johnson and Betty Maloney dressed in old fashioned costumes will greet the guests as they arrive at the hotel.

Kleinhenn Married 50 Years.

Mr. and Mrs. Henry Kleinhenn will observe their fiftieth wedding anniversary Sunday, June 30, with a reception at their home, 2637 Chouteau avenue. They were married at 2640 Chouteau avenue, the home of Mrs. Kleinhenn's parents. Kleinhenn, a hardware merchant, retired several years ago.

Social and Civic Activities of Women's Clubs

THE St. Louis County Democratic Women's Club, Inc., of which Mrs. Oscar A. Doerman is president, will have a basket picnic Thursday instead of the regular monthly meeting. The picnic will be held at the home of Mrs. Edith Frazier at Crescent, Mo.

The committee on arrangements consists of Mrs. D. E. Horton, Mrs. Walter M. Billups and Mrs. Luda Luckett. The committee on transportation includes Mrs. Tom Young, Mrs. T. G. Hyatt and Mrs. C. P. Wood.

The annual banquet and installation of the Zonta Club were held at Hotel Chase Wednesday night. After reports from the chairmen of the various committees the following officers and chairmen of the standing committees were installed: Mrs. Edith L. Mathews, president; Mrs. E. E. Pearcy, vice-president; Miss Mamie Wodraska, secretary; Miss Louise L. Klein, treasurer; Miss Lillian Neal, Mrs. John Trigg Moss, Miss Mary F. McDermott, Miss Martha Kamp and Miss Aline E. Howe, chairmen of standing committees.

At the last meeting of the season of the Bicentennial Delphian Chapter Wednesday, June 5, the following officers were elected: Mrs. Loren M. Wood, president; Mrs. W. A. Blue, vice-president; Mrs. E. R. Kenner, delegate-at-large; Mrs. Oliver Brohammer, secretary; Mrs. C. M. Meyer, treasurer; Mrs. Frederic Gerecke, Mrs. E. S. Brennerman and Mrs. C. E. Wightman, members of the Seminar Board.

The retiring president, Mrs. E. R. Kenner, will entertain the chapter at luncheon at the home of Mrs. E. A. Webb, 801 Greeley avenue, Webster Groves, Tuesday.

The DeAndreis Girls' Club elected the following officers at a meeting Tuesday night: Miss Laura Boever, president; Miss Nellie M. Conway, vice-president; Miss Ann Lang, secretary; Miss Frances Kern, treasurer; Miss Gladys Hunter, Miss Dorothy Laughlin and Miss Marie Sullivan, trustees, and Miss Stella Bronke and Miss Dorothy Hartman, guards.

The Minerva Delphian Chapter will end its spring meetings with a picnic at the summer home of Mrs. Hattie Schwenker at Eureka, Mo. Mrs. Schwenker and Mrs. Lulu Wixon will be hostesses. The program will be a discussion of the Delphian Quarterly, with the following members taking part: Mrs. Arthur Jones, Mrs. H. E. Grizzelle, Mrs. Helen Catt, Mrs. J. R. Sweet, Mrs. H. F. Haning, Mrs. Brainard La Tourette and Miss Ethel Wise.

The Junior Girls' Democratic Club will meet at 8 p. m. Tuesday at 4405 Westminster place. Plans for mid-summer activities will be discussed. Miss Florence and Miss Helen Cummins, Miss Betty Soeker, Miss Wilma Million, Miss Louise Blase, Miss Jean Penningroth and Miss Lillian Lambert will be hostesses.

The Rubinstein Musical Club will hold its annual frolic at the home of Mrs. D. Hedenkamp, Orchard Valley rock road, Kirkwood, Thursday. Preceding the luncheon a musical fantasy, "The House by the Side of the Road," with lyrics and music by Miss Louise Furling, will be given by the following members: Mrs. A. Pullis, Miss Bertha Donnelly, Mrs. Anna Lochmoeller, Mrs. Arthur Mahoney, Mrs. Charles Spicer, Mrs. A. E. Ludwig, Mrs. H. A. Klittich, Mrs. August Hartman, Miss Julia Wessel, Mrs. A. P. Linders, Miss Angie Horstkamp, Mrs. H. C. Ritter, Miss Olivia Williams, Mrs. Tressie Dunbar and Miss Louise Biedenstein.

The Friday Coterie will meet Thursday at the home of Mrs. Wendell Lowry, 729 Post road, East St. Louis, at 12:30 p. m. Mrs. Robert G. Young will lead the discussion of "Homes of American Authors."

Mr. and Mrs. William P. Evans entertained the Highlanders Mothers' Circle of Westminster College, their husbands and sons at a picnic luncheon at the Evans' home, "Look-a-Bit-Farm," Saturday, June 8.

The Daughters of Brith Sholom will give a membership tea and entertainment tomorrow at 1:30 p. m. at 6661 Delmar boulevard. This will be the closing meeting of the season.

The Ladies' Auxiliary of Alhambra Grotto will meet tomorrow at 8 p. m. This will be the last meeting for the summer. There will be a short form ceremonial during the business meeting.

The Colonial Club of Greater St. Louis will meet at the Saum Hotel Tuesday, at 1 p. m. Mrs. B. B. Reynolds, the president, will have charge of the meeting.

The St. Louis chapter of the American League of Penwomen will meet Tuesday at the home of Mrs. Fenetta Haskell, Gwenwilfen Farm, Eureka, Mo., for luncheon. Mrs. Carmea Kesting of Kansas City, national chairman of manuscripts, will read an article, "Little Manuscript, What Now?"

Mrs. Alberta Sherwin of Kansas City will read her poems. Mrs. Haskell is chairman of the program and Mrs. Stella Barnes is chairman of arrangements. Assisting as hostesses will be Mrs. Alys Dameron Weed, Mrs. L. Louise Marsh, Mrs. Katherine Higgins Sommers, Miss Florence Knapper and Miss Kathryn Cross.

The Order of Eastern Star Ladies' Chorus will sponsor a card party Tuesday afternoon at 1:30 p. m. at the South St. Louis Dairy Co., 3816 Nebraska avenue. A business meeting and a social hour will be held Wednesday, June 26, at the Masonic Temple.

The South St. Louis Democratic Women's Club will meet at the Carpenter Branch Library at 8 p. m. Wednesday.

Mrs. John J. Barada has announced a meeting of her group of Chapeau, No. 17, Salon 8 Chapeaux et 40 Femmes at the Melbourne Hotel, Wednesday night. The meeting will be followed by a social hour. Mrs. Ann O'Meara, Mrs. Jack Tuerney, Mrs. Joseph Murphy, Mrs. George Gray and Mrs. J. A. McAnally will be hostess.

The Charless Parent-Teacher Association will meet at the home of Mrs. J. Lapin, 2225 Jules street, Thursday, at 1 p. m., for a social meeting. Refreshments will be served.

The Major William McKinley Circle No. 18, Ladies of the Grand Army of the Republic will give a card party Thursday at the German House, 2345 Lafayette avenue.

The Mothers' Club of Sentinel Chapter Order of DeMolay will give its annual card and garden party Thursday night at the Southwest corner of Grand boulevard and Carter avenue. In case of rain the party will be held the next night.

The closing meeting of the season of the Jewish Orphans' Home will be held at the Y. M. H. A. Wednesday, at 12:30 p. m.

The 412th Telegraph Battalion and its auxiliary will meet at the home of Mr. and Mrs. John Campbell, 3108 North Taylor avenue, Saturday night, at 8 o'clock. This will be the last meeting until September. Mrs. Edwin James Uhl is the president of the Auxiliary.

The June meeting of the Women's Overseas Service League will be held at the Y. W. C. A. Tuesday. Dinner will be served at 6:30 p. m. Miss Amy Erb will be hostess.

The Sixteenth Ward Democratic Women's Club will hold a card party tomorrow night, at 8 o'clock, at its headquarters in the Shaw Bank Building. A business meeting will precede the party. Mrs. Lottie C. Walsh, Mrs. N. J. Karst and Mrs. Mary Stanley have charge of the party.

Lizabeth Noble Circle No. 4, Ladies of the Grand Army of the Republic will give a luncheon and card party Friday, June 28, at 12:30 p. m., at Olive Hall, 3830 Olive street.

The Ladies Auxiliary of the Achad Haan Hebrew School will hold its first public installation and luncheon Monday, June 24, at 12:30 p. m., at the school.

Fidelis Delphian Chapter will meet in the Church Federation room of the Y. M. C. A., Tuesday, at 7:30 p. m. "Development of Piano Music," will be discussed with Miss Irene Hall as the leader. She will be assisted by Miss Ada May Smith, Miss Lucille Schroer, Miss Audoree Johnson, Miss Marie Chitwood, Miss Irma Mayer and Miss Mildred Wood.

At a meeting of the Benton School Parent's Club held Friday, June 7, W. S. Greaves was elected president, C. H. Schulz, treasurer and Joseph Peskorse, secretary. The organization will celebrate the ninety-third anniversary of the Benton School in the fall at a reunion for all former pupils of the three previous Benton Schools and all pupils and graduates of the present school.

Fontbonne Graduate



—Ashen-Brenner photo.

MISS VIRGINIA CUNNINGHAM, who attended Mary Institute and was graduated last week from Fontbonne College. She is the niece of Mr. and Mrs. Paul Bacigalupo, 765 Westgate avenue.

Permanent Wave $1.50 and $1
Finger Wave, 25c
$6 Permanent.. $2.50
$5 Notox Hair Dye $3.98
Clairol Tint $1.00
Instant Clairol $1.95
Ambassador Beauty Shop
411 N. 7th, Room 501
5th Floor. GA. 6179

The Miracle Permanent
VELVA WAVE-IN-OIL
AND EGYPTIAN PRE-HEATED OIL PERMANENTS
The Permanent that has no overhead heaters or apparatus. Does not discolor White or Bleached Hair.
No—Machine No—Baking No—Pulling No—Wires
No—Pipes No—Chemical Heat. You Can Actually Walk Around—
$4.95 Complete
Usual $15 Value.
One Year's Experience with the No-Machine Permanents
OUR $3.00 PERMANENT .. $1.95
OUR $5 PERMANENT $3
VERA DIEHL 4573 GRAVOIS AT NEOSHO RI. 9408

Permanent Wave, Complete, 75c Up
Shampoo & Finger Wave, 10c & 20c
Hair Cut ..... 10c & 20c
Manicure ..... 10c & 20c
Correct Hair Dyeing..... $1.45 up
FREE HAIRCUT MONDAY ONLY
FREE MARCELS TUESDAY ONLY
Missouri Academy of Beauty Culture
Backed by 10 Years of Experience
5733 Delmar • CAbany 9205


MANY 'bargain' talcums contain dangerous abrasives which clog pores and cause skin irritation. In all the world only one place produces talcum good enough for Mavis Talcum. It is pure . . . gives lasting comfort in any weather . . . keeps the skin young and improves it. Buy Mavis Talcum Powder in the familiar red container . . . use all over at least once every day.
In three sizes . . . 25¢ 50¢ $1.00
Also a convenient trial size at 10¢
MAVIS TALCUM POWDER
LARGEST SELLING TALCUM IN THE WORLD


SMART SUMMER PERMANENTS
Cost Less at Ray's
CROQUIGNOLE, SPIRAL OR COMBINATION $1.95
Either Spiral, Croquignole or Combination, $5 value.
OIL OF PALM $3.00 Reg. $7.50 Value
Beautiful! Easy to care for yourself. Complete
We also give genuine Eugene and Frederics' Vita-Tonic
An Actual Photograph of Ray's Combination.
Ray's Pre-Heated RUSSIAN OIL MACHINELESS PERMANENT ..... $5 and $7.50
Ends not affected by hair-cutting. Absolutely no wires or rubber hose connected to your head.
No Harmful Chemical • No Gluey Lotions
No Dangerous Heat • Self-Curling
During the time the PRE-HEATED OIL is penetrating your hair and creating your lovely wave, you are free at all times to walk around and do whatever you wish.
RAY'S BEAUTY SHOPS
5984 EASTON EV. 9592
821 LOCUST CE. 1910
7227 S. B'DWAY RI. 9501
7274 MANCH'TER HI. 9222


Croquignole Push-Up Wave $1.95
BEAUTIFUL! EASY CARED FOR YOURSELF. As many waves or ringlets as desired.
Famous Oil Croquignole Push-Up Wave, $2.95
With Your Hair Reconditioned FREE.....
VELVA PRE-HEATED WAVE IN OIL
No electric, no harmful chemical, no discomfort while the pre heated oils are penetrating your hair and creating a beautiful permanent. You are free to walk around if you wish.... $4.95
4 Granada Beauty Shops
214 N. 8th St., Room 223—GArfield 6251 | 5012 DELMAR Rosedale 9318 | 2913 HENRIETTA ST. PR. 9367 One Block North of Lafayette | 4539 GRAVOIS Riverside 9538

REGULAR $7.50 VALUE
QUILL-O-PINE OF OIL $3
A PERMANENT THAT LEAVES THE HAIR SOFT, WITH LARGE, DEEP, LOOSE WAVES.
Croquignole Ends $1 Combination . $2.75
Hyperoil PERMANENT $2
COMPLETE WITH AD
ST. LOUIS BEAUTY SHOP 5873 EASTON EV. 9721
ASK FOR SHOP IN WELLSTON COUPONS

TRADE UNION AUXILIARIES TO MEET IN CITY THURSDAY

Several Hundred Women Representing Most of 74 Units in Nation to Attend.

The third biennial convention of the National Federation of Trade Union Auxiliiaries will open Thursday at Hotel Jefferson. Several hundred women, representing most of the federation's 74 units, are expected to attend the three-day meeting.

Mayor Dickmann and Wiilliam J. Fitzmaurice, president of the Central Trades and Labor Union, are among the speakers for the opening session. Invocation will be pronounced by the Rev. Carl R. Taylor, pastor of Grace Episcopal Church.

Included among the speakers for the sessions on Friday and Saturday are Miss Mary Anderson, director of the Women's Bureau, United States Department of Labor; Mrs. Herman H. Lowe, president of the auxiliary of the National Federation of Postoffice Clerks, and Mrs. Alfred A. Bittel, secretary of the United Wall Paper Crafts of America.

Ex-Gov. A. O. Eberhart to Speak.

Former Gov. A. O. Eberhart of Minnesota, now special representative of the Federal Housing Administration, will be the principal speaker at the regular luncheon meeting of the Optimist Club at Hotel Statler at 12:15 p. m. next Friday. Meredith C. Jones, regional director of the FHA, with headquarters here, and E. G. Hotchkiss, manager of financial relations, also will speak.

Go Katy and enjoy the cool comfort of AIR-CONDITIONED TRAVEL SERVICE

Clean . . . Quiet . . . Enjoyable

The Texas Special, The Bluebonnet, Katy Flyer serving St. Louis with fast schedules daily to Dallas . . . Fort Worth . . . Wichita Falls . . . Waco . . . Austin . . . San Antonio . . . Houston . . . Galveston.

Also De Luxe Air-Conditioned Dining, Lounge and Observation cars on principal Katy trains.



Record Low DAILY FARES

Low Coach Fares

One and eight-tenths cents a mile each way for round-trip tickets good in coaches . . . 10 day limit.

Low First Class Fares

Two cents a mile each way for round-trip tickets with 10 day limit.

Two and one-half cents a mile each way for round-trip tickets with 6 months limit.

Three cents a mile for one-way tickets.

No surcharge on tickets good in sleeping cars.

Tickets and Information

Railway Exchange Bldg., St. Louis, Mo. Phone MAin 3660 and at 328 No. Broadway, and Union Station

M-K-T Katy Lines

BARGAIN FARES Daily



for play or for rest

come to sunshiny-cool NEW MEXICO

How do you like your vacations—active or lazy, or a mixture of both? New Mexico can give you a fascinating choice. You can be as active as you like, riding horseback over marked Forest Service trails to hidden lakes, hiking under cool green pines, luring fighting trout from any of a score of tumbling mountain streams, bowling along in your car to visit prehistoric cliff ruins, ancient Mission churches, quaint Indian pueblos—or you can simply loaf and be lazy in some cool camp, some secluded dude ranch or some fine hotel. A New Mexico vacation will provide just the thing for every member of the family—everyone will go home saying it was the best vacation ever. Send for this free booklet to help you choose your route, but start planning and packing NOW!

New Mexico State Tourist Bureau 8-D
State Capitol
Santa Fe, New Mexico
Gentlemen: Please send me your free booklet, "Two Weeks in New Mexico," and your official 1935 Road Map.
Name _____
Address _____

East St. Louis

MR. AND MRS. HAROLD G. BAKER of Country Club place will give a breakfast at their home this morning in honor of Mrs. Keith Bassett of San Salvador, who is the guest of Dr. and Mrs. O. E. Schaefer of Signal Hill boulevard. The guests invited are: Mr. and Mrs. A. C. Hall, Mr. and Mrs. William Nester, Mr. and Mrs. Paul Schlafly, Mr. and Mrs. Elmer Bowman, Mr. and Mrs. Pierre Thelin, Mr. and Mrs. Robert Miller, Mrs. Charles Harrington of Tulsa, Ok., and Dr. and Mrs. William L. Hanson.

Mrs. Bassett was entertained by Mrs. A. C. Carpenter at a bridge luncheon at the Bellerive Country Club in St. Louis Tuesday and by Mrs. L. B. Short of Signal Hill boulevard at a similar luncheon Friday. Mrs. T. D. Watkins of the St. Clair Country Club grounds will give a bridge luncheon for her Tuesday.

Mrs. Bruce A. Campbell of Oak Knoll will sail July 3 to spend two months in Europe. She will be accompanied by Mrs. C. E. Jenks of Baltimore avenue.

Mr. and Mrs. G. Locke Tarlton of Signal Hill boulevard will leave this week for their summer home at Eagle River, Wis.

Miss Evelyn Gram, daughter of Mr. and Mrs. James E. Gram of 521 North Eighteenth street, and Edward J. Delmore, son of Mr. and Mrs. Edward J. Delmore of 529 North Eighteenth street, were married yesterday morning at 10 o'clock at the rectory of St. Joseph's Church. The Rev. Thomas Driscoll performed the ceremony. The bride wore a gown of white mousseline de soie with blue sash, blue hat and blue slippers. She carried a shower bouquet of gardenias and lilies of the valley. Miss Virginia Delle Smith was bridesmaid. She wore a yellow crepe frock with accessories of dark blue and carried yellow roses. Vivian Pierron was best man. A wedding breakfast was served at the home of the bride's parents.

Mr. and Mrs. Delmore will make their home at 529 North Eighteenth street.

Mr. and Mrs. Ralph Murphy of Toledo, O., who are guests of Mr. and Mrs. Edward J. Delmore Sr., were guests at the wedding.

Mrs. Robert R. Thomas of 3025 Forest place is spending two weeks in Flint, Mich., with her son and daughter-in-law, Mr. and Mrs. Robert R. Thomas.

Miss Florence Lauck, daughter of Mr. and Mrs. E. C. Lauck, of 3215 North Park drive, and William Francis Wallis of Boulder, Colo., were married yesterday afternoon at 2:30 o'clock in Chicago, at the Cuyler Avenue Methodist Church. The Rev. John Buxton performed the ceremony. Dr. and Mrs. C. Otis Smith of Oak Park, Ill., were the attendants. The bride wore a gown of tea rose colored crepe with accessories of light blue and a corsage bouquet of gardenias. Mrs. Smith wore a light blue crepe frock with white accessories. Her corsage bouquet was of pink roses. Following the ceremony a reception for 40 guests was held at the Mohawk Country Club. After a honeymoon in the North Mr. and Mrs. Wallis will be at home at 1623 Main street, Alton, Ill.

Mrs. Rollin M. Hickey of Evanston, Ill., has gone home after a visit to her parents, Mr. and Mrs. James M. Kelley of 724 North Eleventh street.

Mrs. Frank Bowman of Signal Hill boulevard entertained at a 1 o'clock bridge luncheon at her home Thursday afternoon. The guests were: Mrs. Robert W. Sikking, Mrs. William H. Horner, Mrs. Charles M. Horner, Mrs. Albert B. McQuillan, Mrs. G. Locke Tarlton, Mrs. Maurice V. Joyce, Mrs. Finis P. Ernest, Mrs. Paul Schlafly, Mrs. John W. Rendleman, Mrs. M. M. Stephens, Mrs. L. B. Short and Mrs. A. C. Carpenter of St. Louis.

Dr. and Mrs. O. E. Schaefer of Signal Hill boulevard and their guest, Mrs. Keith Bassett, will depart Wednesday to spend 10 days at Bagnell Dam, Mo.

Mrs. William Hall Knight of Radburn, N. J., is the guest of her parents, Mr. and Mrs. J. B. Williamson of 3999 Lincoln avenue.

Mr. and Mrs. Arlington Nuetzel will give a garden party at their home this evening. There will be 30 guests.

Mrs. Herbert N. Ewing of Evanston, Ill., departed Friday after a week's visit to her parents, Mr. and Mrs. J. S. Mulberry of 1123 Baugh avenue.

Mrs. Finis P. Ernest of 1320 Pennsylvania avenue will entertain at her home tomorrow at a bridge luncheon. The guests will be: Mrs. A. C. Butterworth and Mrs. A. E. Carpenter of St. Louis, Mrs. Bruce A. Campbell, Mrs. J. Clark Waddell, Mrs. Trevor Neilson, Mrs. James W. Reid and Mrs. T. D. Watkins.

Miss Margie Thomas of St. Louis avenue and Miss Kitty Little of North Fourteenth street left Tuesday to visit Washington.

Mr. and Mrs. Murray Watkins of 611 North Fourteenth street entertained their bridge club at dinner at their home Thursday evening. The guests were: Mr. and Mrs. Frank B. Joerling, Mr. and Mrs. James E. Parham, Mr. and Mrs. Edward C. Rigden and Mr. and Mrs. Allen R. Watkins.

Miss Frances Schiele of Granvue drive will return today from a visit to her uncle and aunt, Dr. and Mrs. George Gay, at Ironton, Mo.

Miss Ruth Turner of 434 North Eighth street will entertain at a bridge party at her home tomorrow evening. The guests will be: Miss LaVeta Stearns, Miss Dorothy Cartwright, Miss Mary Agnes Keeley, Mrs. R. Ernest McMullin, Mrs. Geo. Gerold and Mrs. Eugene Pfiffner.

Dr. and Mrs. E. C. Spitze of Signal Hill boulevard departed Friday to visit Washington.

Mr. and Mrs. Leonard Buzzell of 3025 Forest boulevard left yesterday for Fryeburg, Me., where they will spend the summer with Mr. Buzzell's parents, Mr. and Mrs. E. Chandler Buzzell.

Mrs. Terry Blazier of North Twenty-fourth will return this week from Harlingen, Tex., and Mexico City, D. F., where she spent two weeks.

Mrs. Eugene Pfiffner and Mrs. Henry Winning will return today from a week's visit to Mr. and Mrs. Harold Gard of Cuba, Mo.

Miss Helen Edmiston of Signal Hill boulevard is spending the week-end at Columbia, Mo.

Gets College Degree



MISS HELEN McCOLLOM, daughter of Mr. and Mrs. J. A. McCollom of 1426 North Forty-fifth street, who was graduated from Stephens College at Columbia, Mo.

ENGLISH STAR PREFERS LIFE IN HOLLYWOOD TO LONDON

Frank Lawton and His Wife, Evelyn Laye Considering Taking Out Papers as U. S. Citizens.

LONDON, June 16.—Frank Lawton and his wife, Evelyn Laye, stage and screen actors, are returning to the United States under the immigration quota—usually a preparatory step to becoming American citizens.

"We haven't really considered the matter yet, but it is true we are going under the quota this time and can stay as long as we like," said Young Lawton.

"The old 'town life' in London doesn't compare with Hollywood and Southern California," said Frank. "For one thing, I can get some writing done there and I never can here."

Not many people know that Lawton is already half-American. His father, Frank Lawton Sr., came to this country with the "Belle of New York" company in 1898. Lawton stayed here and married Daisy Collier, the British actress. He died when young Frank was nine years old.

Lawton is under contract to make four pictures on his return to Hollywood. Miss Laye expects to play in New York.

Lawton will play opposite Margaret Sullavan in his first new film, adapted from the novel "Time Out of Mind." In stage and film work in England since the age of 19, Lawton went to America for the first time to appear in "Cavalcade." Last year he returned to make "David Copperfield" and "Over the River."

AFRICAN NATIVES TO OBSERVE JUBILEE WITH SPECIAL DANCES

Great Ceremonial Planned at Ladysmith With Trained and Selected Regiments Competing.

(Copyright, 1935.)

LONDON, June 15.—Interest in the silver jubilee of King George's accession to the throne, has invaded the warriors in the vicinity of Ladysmith, South Africa, which will celebrate with ceremonial dances during the month.

Nine picked regiments representing every native tribe in the area will honor the King's jubilee in special war dances. Each regiment has been carefully selected by their chiefs and now undergoing strenuous training. The dancers will wear royal feathers and be clad mainly in beshus.

Christianized natives also will celebrate the occasion and march in parade under the baton of Chief Walker Kumalo, accompanied by Zulu songs and hymns.



Chicago's PRIZE LOCATION

You'll enjoy your Summer here. Lincoln Park at your door—a step to Lake Michigan. Golf, tennis, boating, bathing, bridle paths. Cool, spacious, cheerful rooms, suites and apartments. A hotel of highest character—a fine clientele. Excellent food at low prices. Everything for a glorious Summer. Attractive rates—by day, week, or month.

Please write for details

BELDEN-STRATFORD HOTEL
2300 Lincoln Park West—CHICAGO

HOUSE EXHIBIT TO END JULY 15

Meeting Will Be Held to Consider Disposition of Model.

The exhibition house on Memorial Plaza, opened May 8 to demonstrate to the public improvements that can be made by modernizing old homes, will be closed July 15, it was announced yesterday by John Ring Jr., executive director of the local Better Housing Campaign. A meeting of the Campaign Executive Committee will be held June 26, to consider what disposition will be made of the house.

The model house has been visited by 15,000 persons so far, many of the visitors coming from Eastern Missouri and Southern Illinois on Sundays. Gas equipment is being installed in the kitchen to replace electrical equipment to demonstrate the latest gas-operated kitchen equipment.

War God's Cult Dissolved.

By the Associated Press.

BUDAPEST, June 15.—Police, today raided and dissolved a society which they charged worshiped the ancient Scythian war god Hadur. They alleged that cows, pigs, wheat and fruit had been offered as sacrifices. Many modern books advocating paganism were confiscated.

SCHOOL AND COLLEGES — SCHOOL AND COLLEGES

DODSON SUMMER SCHOOL
BEGINS JUNE 17
Small Group Classes and Private Tutoring All Grades—All High School Subjects
5337 CABANNE (Est. 1901) ROsedale 2655

Travel and Resorts

VACATIONS in AMERICA

Alluring Possibilities for a Summer Trip

CIRCLE TOURS OF THE SCENIC WEST—Start any day on one of these 2 or 3-week tours; wide choice of routes.

ESCORTED TOURS TO CALIFORNIA, NORTH PACIFIC COAST AND CANADIAN ROCKIES—AT POPULAR PRICES—Weekly departures on these 2 and 3-week tours throughout the summer, beginning June 30th.

CIRCLE TOURS OF MEXICO—Leave any day you wish on an independent, all-expense tour of Mexico. There are four 11-day itineraries with 11 different combinations of routes to choose from.

ALASKA ESCORTED TOURS—America's last frontier can be visited comfortably by joining one of these 8 delightful tours leaving Seattle (or Vancouver) during June and July.

SAN DIEGO EXPOSITION "INDIVIDUAL" TOURS—You can purchase an individual tour of 2, 3, 4, 5 or 6 days' duration, which provides for your hotel accommodation in San Diego, transfers, sightseeing and admissions to the Exposition. These San Diego visits can be included in the itineraries of any of the above tours.

Send for Literature

AMERICAN EXPRESS
Travel Service
1010 Locust St., St. Louis, Mo.
'Phone CHestnut 6450
American Express Travelers Cheques Always Protect Your Funds

A PAGE OF PICTURES *Daily in the* POST-DISPATCH

YOU CAN'T BEAT THESE

Low Cost Colorado TOURS

PERSONALLY CONDUCTED ALL-EXPENSE

Money Saving Bargain Tour from St. Louis $48.90

Cool Colorado Rockies, Denver, Royal Gorge, Colorado Springs, Pike's Peak Region—a wonderful vacation tour.

Rocky Mountain National Park Wonderland $66.65

Denver, Colorado Springs, Pike's Peak Region, Rocky Mountain (Estes) National Park. The wonderland of the Colorado Rockies.

These amazingly low cost tours include all expense for entire trip. Travel in comfortable air-conditioned chair cars. Pullman service slightly more.

Other bargain tours West are described in book SUMMER TOURS. If you are going beyond Colorado be sure to get this free book.

MAIL THIS COUPON OR CALL

DEPARTMENT OF TOURS
Wabash-Union Pacific, St. Louis
1450 Railway Exchange. Phone CHestnut 4700
308 North 6th Street. Phone CHestnut 7750
Please send me folder low cost Colorado Tours.
Name _____
Address _____
City _____

For Western Travel Information

NORTHERN PACIFIC — YELLOWSTONE PARK LINE

MAIL THIS COUPON TO
R. K. Cross, Northern Pacific Ry.
440 Boatmen's Bank Bldg., St. Louis, Mo.
(✓) I AM INTERESTED IN A TRIP TO:
☐ Yellowstone Park ☐ Rocky Mountain Dude Ranches
☐ Pacific Northwest ☐ Rainier Park
☐ Alaska ☐ California
I prefer an
☐ Escorted Tour ☐ Independent Trip
Name _____ 'Phone _____
Address _____
NORTHERN PACIFIC RAILWAY

NICKEL PLATE BARGAIN EXCURSIONS

NIAGARA FALLS

JULY 6 and 27 — $12 Round Trip 5 Days Return — Comfortable Coaches Ideal Vacation Resort.

AUGUST 17 — $20 Round Trip 16 Days Return — Reduced Round Trip Pullman Rates Interesting Side Trips.

$15 CLEVELAND and RETURN
Friday and Saturday, June 21 and 22. Leave St. Louis 6:10 pm. Return to June 24—Modern Coaches.

City Ticket Office 318 N. Broadway | Call CHESTNUT 7360 | C. H. Garn, General Agent 1218 Olive Street

NICKEL PLATE ROAD

VACATION CRUISES

7 DAYS $66.00



Rest . . . Romance . . . and High Adventure on the

S. S. SEEANDBEE
The World's Greatest Show Boat
CHICAGO to MACKINAC ISLAND
THE SOO • GEORGIAN BAY
CLEVELAND • BUFFALO
NIAGARA FALLS
July 11 to August 22, Inc.

Sparkling, diversified entertainment . . . Featuring the "Show Boat Revue" . . smart, clever, spectacular. Broad, sunny decks for sports. Over 2000 miles of scenic water travel. Unexcelled cuisine. The luxurious comfort of a great hotel.

Stop-over privileges . . . Low one way port to port rates.

Beautiful multicolor folder with complete information and ship plans *free* on request.

See your Local Travel Agent
CHICAGO OFFICE
333 N. Michigan Ave. via State 7212

C&B LINE

THE CLEVELAND AND BUFFALO TRANSIT COMPANY

Travel and Resorts

FORMULA FOR FUN
—a lakes cruise on the
GEORGIAN BAY LINE

HERE'S your formula for fun—cruise on one of the oil-burning liners, S. S. North American or S. S. South American—add plenty of deck sports, dancing and fun in the night club and cocktail lounge — season well with sound sleep in an *outside* cabin, and top off with a gorgeous cruise through Georgian Bay to Parry Sound. Visit Mackinac Island, Buffalo, Cleveland, Chicago and Detroit. 2 to 7 day cruises from $25 to $66—*less than 3 cents per mile, including meals and berth!* Also special 14-day vacation including a week at hotel on the Muskoka Lakes in Ontario.

See your travel agent
GEORGIAN BAY LINE
Write for this BIG FREE book



E. J. Goebel, Passenger Traffic Manager
Chicago, Duluth & Georgian Bay Transit Co.
Room 436, 128 W. Monroe St., Chicago, Ill.
Please send me your big free book.
Name _____
Address _____

DECIDE NOW ON A SEA-BREEZE VACATION CRUISE



See fascinating new places..meet new people..make new friends, have the time of your life aboard a luxurious world-cruising liner, moonlight dancing, pre-release talkies, deck sports, horse-racing, bridge, Night Club with stars of stage, screen and radio.

FRANCONIA

JULY 22 . . . 10 DAYS . . . From New York to the Saguenay River, Quebec, Gaspé Peninsula and Bay of Isles, Newfoundland . . . $105 up.
AUG. 3 AND AUG. 17 . . . 13 DAYS . . . From New York to Saguenay River, Quebec, Bay of Isles, Newfoundland and Bermuda . . . $130 up.
AUG. 31 . . . 13 DAYS . . . From New York to the West Indies and South America, Virgin Islands, Venezuela, Curacao and Jamaica . . . $125 up.

TO NOVA SCOTIA — Short Cruises — TO BERMUDA

"IDEAL FOR THE ONE WEEK VACATIONIST"

From N.Y.		Return N.Y.
JULY 8	Georgic . . Mon. to Fri. . . visiting Nova Scotia $40 up	JULY 12
JULY 22	Britannic . . Mon. to Sun. . visiting Bermuda . . $50 up	JULY 28
	3 days and 2 nights in Bermuda. The ship your hotel.	
AUG. 5	Georgic . . Mon. to Fri. . . visiting Nova Scotia $40 up	AUG. 9
AUG. 19	Britannic . . Mon. to Fri. . . visiting Nova Scotia $40 up	AUG. 23
AUG. 30	Georgic . . Fri. to Tues. . . visiting Bermuda . . $45 up	SEPT. 6

No Passports . . No Tax on Nova Scotia Cruises. Inquire about Cunard White Star Deferred Payment Plan. See Your Local Agent or

CUNARD WHITE STAR
1001 Locust St., St. Louis — CHestnut 6233

Keep Cool in GLACIER PARK

KEEP COOL WHEN TRAVELING TAKE THE AIR-CONDITIONED EMPIRE BUILDER

GREAT NORTHERN Railway

to PACIFIC NORTHWEST
via SCENIC GLACIER PARK ROUTE
TO SPOKANE, SEATTLE, TACOMA, PORTLAND, OTHER NORTHWEST CITIES *and* NATIONAL PARKS, ALASKA, CALIFORNIA

LOW SUMMER FARES • ALL-EXPENSE TOURS

VACATION BARGAINS • Before making vacation plans please consult J. M. SANFORD, GENERAL AGENT, GREAT NORTHERN RAILWAY, 520 BOATMEN'S BANK BLDG., ST. LOUIS, PHONE GARFIELD 0051.

Salesmen when wanted—men who can sell—pleasing, intelligent and experienced—bigger business builders—are among the readers of the Post-Dispatch Help Wanted columns. You can reach them quickly through a Post-Dispatch Help Wanted ad. Call MAin 1111 for an adtaker.

PLAN YOUR VACATION FROM THESE ANNOUNCEMENTS

—MICHIGAN—

MANISTEE MICHIGAN

BATHING—Miles of sand beaches, clean water, free municipal courts, playgrounds. GOLF—Fine course, eighteen holes, low greens fees. FISHING—All kinds. CANOEING—Hundreds of miles of rivers and lakes. NATIONAL FOREST—Wilderness trips by auto or horseback. CAMPING—TENTING—COTTAGES—HOTELS.

Write Mr. Nye, care Manistee Board of Commerce

—MICHIGAN—

FIDELMAN'S RESORT

"where vacation dreams come true"

Finest country resort on the east coast of Lake Michigan. Rooms with bath. Delicious Jewish-American cuisine. Bathing-Tennis-Golf-saddle horses-dancing-sun solariums. Social director. Governess for children. Modest rates. Write for folder. Box 50.

Phoenix Road, **South Haven, Mich.**

ADVERTISEMENT

Ask Miss Howe at the Hotel Statler about MICHIGAN. Free, unbiased information and literature about every phase of Michigan recreational life. Michigan Information Desk—in lobby. CEntral 6627.

To buy, to sell, to call help or to recover lost articles, use Post-Dispatch Want Ads. Call MAin 1-1-1-1 for an adtaker.

—MICHIGAN—

MUSKEGON

THE CAPITAL OF VACATIONLAND

St. Louis' Playground

6 Golf Courses
1200 Acre Dunes Park
On Lake Michigan

Fishing, Tennis, Boating
Camping, Hiking, Swimming

Write for Illustrated Folder
Dept. 22.

Chamber of Commerce
Muskegon, Michigan

—MINNESOTA—

CAMP IDLEWILD

Catering to St. Louis' best families who want the finest that Minnesota's COOL North woods Lake Region has to offer in MODERN accommodations — Sport-Rest-Recreation—Wonderful Fishing—pine-fringed lakes. Don't vacation without our booklet and St. Louis references.

W. A. STICKLER, Owner

MARCELL, ITASCA CO., MINN.

—MINNESOTA—

THE CURTIS HOTEL

Minneapolis, Minnesota

This year visit Minnesota's 10 thousand lakes. Plenty of rain this spring makes Minnesota even more beautiful. Rooms with soft water bath, $2.50 up.

HERSETH'S VACATION CAMP

ON BEAUTIFUL KABETOGAMA LAKE

PLAN TO SPEND YOUR VACATION WITH US.

Comfortable housekeeping cottages. Meals if desired. Ideal for families—They'll enjoy fishing, tennis, etc., while you catch a mess or two of great northern pike. A grand combination—red pike, 15 lbs., 50c. Bring your own outfit or rent from us. You may do likewise. For information write.

Max M. Herseth, Ray, Minn.

Forestview Lodge

The beautiful, Log hotel. Sleeping, housekeeping cabins. Delicious meals. Modern lavatories, hot and cold showers, electric light, tennis, etc. Fish on famous Leech Lake. Best pike fishing in Minnesota. Bass and Muskies. Launch service. Every recreational facility for the entire family. Peaceful quiet for those who wish to rest. For reservations, information or booklet call KIRKLAND DeLUXE TOURS, 505 Olive St., St. Louis, Mo., or write E. W. Noblet, Walker, Minn.

Forest View Lodge
WALKER, MINN.

COME TO . . . BURNTSIDE LODGE

AMERICAN PLAN ONLY $18 PER WEEK AND UP

$3 to $5 Per Day

Steam heated main lodge, hot and cold running water in lavatories, electric lights. Separate cabins of logs and rocks, screened porches and fireplaces. Many new improvements. You'll really enjoy nature in the quiet wilderness where comfort like your own home awaits you. Fishing, every variety. Tennis. Canoeing. Dancing. Golfing nearby. Rest and relaxation. Make plans now! Ask Mr. Foster, care of Scruggs-Vandervoort-Barney, or write for folder, information and reservations.

Mr. and Mrs. Alden, Ely, Minn.

Let resultful Post-Dispatch Want Ads bring needed help.

—MINNESOTA—

GRAND VIEW LODGE

GULL LAKES FINEST RESORT HOTEL IN THE PINES AT BRAINERD MINN.

It offers you every diversion of the north woods—fishing, riding, golf, bathing, dancing, etc.—every comfort and convenience from cool, restful quiet to the gayest of night life, with music, dancing and entertainment. Modern and semi-modern rooms and cottages with meals at lowest possible rates. For quick information call Foster Bureau at Scruggs, Vandervoort & Barney's or

Write GRANDVIEW LODGE P. O. NISSWA, MINN.

—MICHIGAN—

Come to Beautiful SOUTH HAVEN MICHIGAN

By The Big Blue Waters

In the Heart of the Vacation Playground. Miles of broad sandy beach on Lake Michigan. Sporty golf courses. Beautiful dance pavilions. Saddle horses, tennis, boating, fishing, movies, stores, churches.

Famous Mineral Baths

South Haven offers you every accommodation. Beautiful Lake Shore Resorts. Large and small resorts in the open country. Modern downtown hotels—Private homes—Furnished and unfurnished cottages.

See foreign ships docking at South Haven, bringing cargoes of wood pulp from Sweden, Norway and Canada.

Within easy reach of St. Louis over payed highways or by train. Here you will find every recreation to make each day perfect and your vacation a memorable event.

Write for new descriptive photo booklet H

CHAMBER OF COMMERCE
SOUTH HAVEN, MICHIGAN

—MINNESOTA—

SPORTSMAN COME TO **RUTTGERS** FOR BASS FISHING

FREE GOLF

Bay Lake Lodge, Deerwood, Minn. Home of the Black Bass. 100 lakes. Log lodge and modern cabins with bath. Free golf on grounds, tennis, horses, sand beach, motor boating, sailing in Bay Lake, State Forest. For 4 colored folders, St. Louis references and reservations call "Ask Mr. Foster Service," care of Scruggs, Vandervoort & Barney.

FAMOUS FOOD — BEST BEDS

New Pine Beach Lodge, Brainerd, Minn., on Gull Lake, in Pillsbury State Forest. 25 cabins with baths and fireplaces. Saddle horses. Golf free to guests. Sail boating, sand beach, tennis, good fishing.

For folder, references and reservations call "Ask Mr. Foster Service," care of Scruggs, Vandervoort & Barney.

IN THE HEART OF PAUL BUNYAN'S PLAYGROUND.

A Million Dollar Vacation That Anyone Can Afford

BREEZY POINT

A $1,000,000 RESORT WITH RATES AS LOW AS $5.50 A DAY

No other resort in the northwoods lakeland offers half so much in summer sports—in smart, modern luxury—in all-around vacation pleasure at such moderate rates. You'll revel in golf on a championship course, real game fishing right at the lodge, the finest beach in Minnesota, canoeing, horseback riding, aqua-planing—everything! Cocktail lounges, supper dancing, and a smart night club round out the day.

Your choice of modern rooms in the magnificent log lodge or cozy rustic cottages. It's not too far—easy to reach over fine roads or by train. Write today for pictorial folder and rates.

Breezy Point Lodge, Big Pelican Lake, Pequot, Minn.

Salesmen when wanted—men who can sell—pleasing, intelligent and experienced—bigger business builders—are among the readers of the Post-Dispatch Help Wanted columns. You can reach them quickly through a Post-Dispatch Help Wanted ad. Call MAin 1111 for an adtaker.

—MICHIGAN—

Cool in Michigan's Upper Peninsula

Cool breezes from Lake Superior AND Lake Michigan . . . cool forests . . . highways lined with splendid trees . . . forest-bordered lakes with white sand beaches . . . cool trout streams down over the rocks from the hills . . . cool golf courses on the hills and amid the trees . . . cottage, resort and hotel life in shady cottages along the lakes—and every sport you may wish for.

FREE Different . . . new and of vacation land . . . in terms and estimated costs of delightful vacation. You'll enjoy each and every page.

Send for the Lure Book

UPPER PENINSULA Development Bureau

Room S-5 City Building Marquette, Michigan

NIAGARA FALLS

DETROIT TORONTO

$35 ALL-EXPENSE TOUR

Personally Conducted

30 HOURS ON LAKE ERIE

Fifteen hours in each direction; cool lake breezes; magnificent sunsets; music; dancing

Leave Saturday, via Wabash—
June 29, July 20, August 10

Sunday in Detroit; sightseeing trip—wonderful boulevards; beautiful parks; Father Coughlin's Shrine of the Little Flower; the great automobile plants. Leave Detroit 5 pm on America's largest lake steamer; two days at Niagara Falls; trip by steamer to Toronto; night in Canada at the General Brock Hotel—one of Canada's finest. Buffalo to Detroit by steamer.

Wabash Ticket Offices, Broadway and Locust; Delmar Station, 6001 Delmar Boulevard. Phone CHestnut 4700 or ask Wabash Department of Tours, St. Louis

VARIED CLIMATE AND SCENE IN CALIFORNIA

Snow-Capped Peaks and Deserts Have Appropriate Historical Background.

The traveler in America who seeks diversity of scene and climate with a limited space can find whatever he wishes in California. Whether it be Swiss Alps with snow-capped peaks or the Sahara Desert with wavering sand dunes every variant of climate with proper scenic effect can be found.

For sheer flower-decked scenic beauty, blue sky and water, California has few equals. For historic background the State is the most colorful in the West. The influence of early Spanish settlers has remained only in the form of Spanish place names and architecture. The Spanish spoken in the southern portion is a tribute to its near neighbor, Mexico.

California Cosmopolitan.

From the earliest days to the present time California has been cosmopolitan. The Oriental, the Spanish, the native Indian, the overlay of easterner and middle westerner who sought wealth in the days of '49 have become definitely part of California.

Perhaps the most interesting historical remains are the Missions, 21 in all, extending along the Camino Real from San Diego to San Francisco. The Mission period from 1769 to 1823 is the pastoral period when the natives were taught the humbler crafts of farming and weaving by the Franciscans. Some of the missions are well preserved. Others have been ruined by time and the elements. The "King's Highway" connecting the mission churches was built by the padres and neophytes and was 1000 miles long. Today this same road has been paved and the ox cart has been replaced by the automobile.

Gold Rush of '49.

The gold rush of '48 and '49 splashed still another brilliant color on the historical canvas of the State. The wild confines of the West moved overnight to include these hitherto far reaches where gold was available merely by panning gravel in stream beds. The riches were as fabulous as the flimsy structures that mushroomed over night around these mining centers which grew into flourishing cities once the gold craze subsided.

Irrigation which changed the desert into a garden was further responsible for the establishment of cities. Today Los Angeles and San Francisco rank among the largest in the country. The citrus and grape industries have grown from very small beginnings to worldwide enterprises.

City of Contrasts.

San Francisco is a city of contrasts. The curving roof tops of its extensive Chinatown with feasts and processions are the very spirit of the Orient. Very dimly, though still faintly recognizable is the San Francisco Bret Harte which has grown into something very smooth and elegant with its skyscrapers, its parks, harbor, and its numerous musical and artistic attractions.

Yosemite Valley, said to be the most beautiful valley in the world is known to many travelers for its National Park and its giant redwood trees. This valley which is eight miles long and one-half to one mile wide with castellated rock formations and tumbling waterfalls was unknown until 1851 when Captain Boling pursued a band of Yosemite Indians into their stronghold through the entrance to the valley. Walls rise sheerly to a height of 6000 feet in some parts of the valley. The famous Bridal-Veil Falls are 900 feet high. By 1865 the valley had become so well known that it was turned over to the State by the Government as a kind of protectorate. The Mariposa giant trees, discovered in 1857 by Galen Clark were also turned over to the State and later became portion of the National Park.

Los Angeles Well Known.

Los Angeles and the movie industry are known to everyone the world over. Catalina Island, the beaches where movie stars play, the desert resorts are well known. The La Brea pitt where more than 4000 prehistoric animals have come to light after having been trapped in pitch ages ago, the Rose Bowl which is the scene of concerts and football games alike are known everywhere. The Mount Wilson Observatory with its famous telescope which brings the observer within 23 miles of the moon.

From California all roads seem to lead to features of interest in neighboring states. Bryce and Zion Canyon in Utah, the Salt Lake and the great Mormon Temple are within easy reach. Boulder Dam which will add more water acreage to California and Arizona is nearing completion. The Grand Canyon with its unbelievable colors and formations is not far from any point in California as are the Hopi and Navaho Indian reservations where life goes on as it did long before the white man came.

GLACIER NATIONAL PARK IS AMERICAN SWITZERLAND

Glacier National Park which opened on June 15 might well be considered America's Switzerland in Montana. Perhaps the 60 odd glaciers which give the park its name do not approach those of the Swiss Alps in size and scale, nevertheless the beauty of numerous Alpine lakes and the rugged and precipitous grandeur of snowy peaks leave little to be desired.

The "Going-to-the-Sun" highway, which was built by the Government is one of the outstanding features of the park. This highway which took five years to build is hewn out of solid rock in many places and affords a scenic panorama across the Continental Divide that was once ayailable only to hardier climbers on foot or on the backs of trail horses.

Animal life is abundant in the park. There are deer, elk, sheep and grizzly and black bear. More than 100 varieties of wild flowers grow along the highway and trails. Chalets, hotels and camps accommodate the tourist. Every summer a band of Indians from the Blackfeet Reservation near by is invited to camp inside the park. Their tepee village is in Two Medicine Valley. Their pow-wows and tribal dances and native costumes are a portion of authentic Americana.

MICHIGAN OFFERS NUMEROUS DIVERSIONS TO SPORTSMEN

Michigan, to most people, means either automobiles or extensive forests of pine and cedar. While most of the motor vehicles manufactured in the United States are made in Michigan and most of the wood pulp for paper is a product of the State, sportsmen know it for an entirely different reason.

The many streams which are directly connected with the Great Lakes harbor rainbow trout, supposedly one of the finest fighting fish known to anglers. Sailing, swimming and golf are to be had in the resort sections.

The only cattle ranch of any size east of the Mississippi is located near Crystal Falls where great herds roam miles of ranges under the guardianship of typical Western cowboys on cow ponies. The burial ground of the Chicaugon Indians is very near here.

Little Traverse Bay which has been compared to the Bay of Naples has one of the most scenic highways, Lake Shore Drive, in the north country. An artesian mineral well yields some 10,000 barrels of mineral water a day and is shown by analysis to be one of the purest waters in the Middle West.

BARGAIN Vacation TOURS

Personally Conducted

COLORADO BLACK HILLS

Burlington Route

Organized and operated by the C. B. & Q. Railroad

8 Days	DENVER, COLO. SPRINGS, Cheyenne Canyon, Garden of the Gods	as low as	$48.65 IN COACHES; $60.50 in Sleepers
8 Days	DENVER, COLO. SPRINGS, Pikes P'k Region, Rocky Mountain National Park	as low as	$69.10 IN COACHES; $80.95 in Sleepers
8 Days	DENVER, COLO. SPRINGS, Royal Gorge, Glenwood Spr'gs, Roc'y Mt. Nat. Pk.	as low as	$82.65 IN COACHES; $88.50 in Sleepers
7 Days	BLACK HILLS of South Dakota	as low as	$70.75 IN COACHES; $83.65 in Sleepers
7 Days	Special tour without escort BLACK HILLS of South Dakota	as low as	$44.60 IN COACHES

Send Coupon for FREE FOLDER

C. B. OGLE, General Agent, Burlington Route, Dept. P-17, 416 Locust St., St. Louis, Mo., Phone Central 6360

Name .....
Address .....
City ..... State .....

—WISCONSIN—

WHITMAN LODGE

Hazelhurst, Wisconsin

Real log cabins overlooking beautiful lake. Private pier. Fishing, boating, swimming, hiking over old trails, golf nearby. Fresh vegetables, milk. Room and board, $10 a week. Folder. Family cabin rates on request.

DR. HUBER'S "WOODLAND"

Popular Summer Resort. One mile from Minocqua—a rustic log cabin resort with all modern conveniences where the entire family will enjoy an outing. Golf, horseback riding, bathing, boating, fishing, dancing. Moderate rates. Write for Folder.

C. H. RINDESBACHER, Mgr., Minocqua, Wis.

LAKE COMO HOTEL

Lake Geneva, Wis.

CHRIS. HERMANSEN, Prop.

Operating on American Plan. As low as $21.00 per week. Golf, Fishing, Bathing—Dance Orchestra. Four miles west of Lake Geneva on Route 50W—in heart of Southern Wisconsin Vacation Region.

HUNKY DORY FARM

A family resort catering to Christian people. Modern cabins with running water. Wooded shore, beautiful clear, soft-water lake. Central dining room, chicken dinner every Sunday. Fine fishing, bathing, tennis, etc. Electricity. 800 acres. References. Booklet. Rates Reduced. No Liquor. Mr. and Mrs. C. L. Wilcox, Balsam Lake, Wis.

LAKESIDE

GOLF SWIM

Hotel and Cottages—American Plan. An ideal vacation retreat only 378 miles from St. Louis by motor. Home comforts with best of foods. Recreational features for all ages. Write now for folder "P" and rates.

PEWAUKEE LAKE WIS.

Voss BIRCHWOOD RESORT

Modern hotel and 8 guest cottages. American Plan. Good food, comfort, beds, fishing, sandy beach, 18 hole golf course, riding horses, dancing, 5 boatgs, cottages. For booklet, rates write Box 40, Manitowish, Wis.

MANITOWISH, WIS.

"GOLF AT THE DOOR"

ESSEX Lodge

Concrete to Within One Mile

GOLF, SADDLING, TENNIS, FISHING

White Sand Beach, Baths in Cottages. Innerspring Beds Throughout. Excellent Cuisine.

Essex Lodge Open June 1 to Sept. 15.

M. M. GRIFFITH, Hostess, Tomahawk, Wis.

NIPPERSINK

Hotel and Country Club

Genoa City, Wis.

E. G. SHINNER, Pres.

Most modern, most complete in the Middle West. 18-hole golf course. Excellent beach. Designed and operated as a family resort. Hotel or cottages. $4.00 to $6.00 daily; $24.00 to $36.00 weekly—American plan. Descriptive folder on request.

Alpine Resort

IN BEAUTIFUL CHERRYLAND ON GREEN B/Y SHORES . . .

EGG HARBOR Wisconsin—in lovely DOOR COUNTY—the scenic Switzerland of America

Scenic crest; lake-shore drive direct to Alpine. Modern comfort in 100 room hotel, private baths, spacious lobbies and dining room. Appetizing meals. 30 Cottages with baths. 250 Acres woods, cliffs and shore line. See islands from our cruiser. Play golf on our sporty course. All outdoor sports. Fine 8-piece orchestra. Sandy Beach. Moderate rates. Get folder B.

ALPINE RESORT, Egg Harbor, Wis.

—INDIANA—

COME to beautiful Lake Wawasee and the Playground of the Middle West for a *glorious* cool summer.

Vacation

The Spink-Wawasee Hotel and Country Club combines the conveniences of a modern hotel with the rest and recreation of a private club. Here's sport unlimited and rest unequaled at Indiana's leading summer resort! Golf, Tennis, Yachting, Dancing, Horseback Riding, Swimming, Everything.

The SPINK-WAWASEE *Hotel & Country Club*
Lake Wawasee, Ind.

Wire collect for literature and reservations.

NIAGARA FALLS

DETROIT TORONTO

$35 ALL-EXPENSE TOUR via Detroit and Steamer Across Lake Erie

Leave Saturday, via Wabash—
June 29, July 20, August 10

Sunday in Detroit; sightseeing trip—wonderful boulevards; beautiful parks; Father Coughlin's Shrine of the Little Flower; the great automobile plants. Leave Detroit 5 pm on America's largest lake steamer; two days at Niagara Falls; trip by steamer to Toronto; night in Canada at the General Brock Hotel—one of Canada's finest. Buffalo to Detroit by steamer.

30 HOURS ON LAKE ERIE

Fifteen hours in each direction; cool lake breezes; magnificent sunsets; music; dancing

For information, reservations and tickets ask Wabash Ticket Offices, Broadway and Locust, Delmar Station, 6001 Delmar Boulevard, or Department of Tours, 1450 Railway Exch. Bldg.

VACATION in the Ozarks

Kemper Band Now Playing **BROOKSIDE BUNGALOWS** ROCKAWAY BEACH

Clean, modern, housekeeping cottages; showers, sleeping porches, electricity. Lake Taneycomo's largest Missouri Ozark resort. All sports. Nightly dancing. Moderate rates. Free literature.

Write HAROLD A. SMITH, Box 102, Rockaway Beach, Missouri

VACATION and Week-Ends, at **HILLCREST RESORT** 45 Miles From St. Louis

Rates: $2.50-$3 daily, $15-$17.50 weekly, meals included. St. Louis Office: 309 Central Nat'l Bk. Bldg. Phone MAin 4675

MOSELLE, MO. HIGHWAY 66

St. Louis' Ozark Playground—unequaled for holidays, weekends, vacations! Located on the Upper Meramec River and Cedar Lake. Fishing, swimming, tennis, horses, dancing, everything! Modern rooms and cottages. Famous food.

ART LUCKS

HUNTING and FISHING RESORT ON BEAUTIFUL LAKE OF THE OZARKS

Completely furnished cabins, electric lights, shower bath; meals if desired; boats, motors, baits, groceries, ice, bear and guides. Write or phone. ART LUCKS, P. O., Linn Creek, Mo. Phone, Linn Creek, 1922.

J. TILDEN ANDRES

On Gasconade River. Most beautiful spot in Ozarks. Canoeing, swimming, horseback riding, tennis, dancing and fishing. Also complete camp equipment and guides, for floats.

JEROME, MO., Highway 66 or Frisco R. R.

FISH HAVEN CAMP

FISH BELOW BAGNELL DAM

Cottage for four persons and boat only $1.50 per day, $10.00 per week. Camping $1.00 per day, with boat. Entrance 2½ miles south of Bagnell Dam—Highway 54. Write FRED L. SMITH, Lake Ozark, Mo.

Enjoy Fishing, Swimming, Boats, Horses, Hunting, Playgrounds, at

PINE VIEW LODGE and SUMMER RESORT

Fine lodging with meals, $2.50 per day—$14 per week. Children under 10 half price. Furnished cabins. Special chicken dinners. Write Rex Larson.

Take Highway 19 Through Steelville to Pine View Lodge—SALEM, MO.

SPEND YOUR VACATION AT

BLACK RIVER LODGE

On the "Crystal Clear" Black River. Cleanest Place in the Ozarks. Swimming, Tennis, Golf Tee, Dancing, Horseback Riding, Fishing, Ping Pong, Electric-Lighted Cabins, Excellent Meals. 110 Miles From St. Louis on Highway 21. American Plan Only. Wm. Orth, Leadwille, Mo., Phone Ellington, Mo.

ROEBKES RESORT

ON THE GASCONADE

Ideal Cottages—Large Screen Porches—Furnished

Cottages $12.00 Per Week

90 Miles West on Highway 50—Mo.-Pac. Bus. Write—E. T. Roebke, Mount Sterling, Mo.

NOW OPEN On the Gasconade River

NAGOGAMI Lodge

Don't fail to visit this beauty spot this year, where you will be sure to enjoy your vacation. Every resort activity available. Excellent food. Fine fishing, swimming, boating and riding. Make reservations NOW. Address Claude Harvey R. F. D. No. 3 Rolla, Mo.

Perfect Vacation Accommodations at

SHARP'S LOG CABIN CAMP

LAKESIDE CABINS On Lake Taneycomo and White River!

Comfortable cabins, electric, shower baths, free swimming, all kinds of recreation. Write CLYDE SHARP BRANSON, MO.

BELLA VISTA

★ LARGEST RESORT IN THE OZARKS

Modern Hotels, Furnished Cottages, Hundreds of Summer Homes. Golfing, Dancing, Wonderland Underground, Bathing, Boating, Fishing. Other Popular Spots. Easily Accessible. New Booklet, Ads, Write for Booklet. LINEBARGER BROS., Owners Bella Vista, Ark.

ARKANSAS OZARKS

ARCADIA LODGE

On Beautiful Lake Killarney

The popular and beautiful summer resort of the Ozarks. 1500 feet above sea level, cool nights. Offers the most enjoyable vacation you've ever had. Boating, bathing, fishing, dancing, saddle horses. Cabins have fireplace, bath and toilets. Excellent food. U. S. 61 to Fredericktown, then 70 to Arcadia Lodge or U. S. 61, 21, 70.

STEVE MUELLER
Arcadia, Mo.
Phone 1Ronton 57

The WOODLOCKS

Haven of Rest and Play!

Tennis, Bathing, Fishing, Horseback Riding over mountain trails. Hotel on American plan. Furnished cabins. Attractive rates.

WOODLOCKS DAVISVILLE, MO.

—ILLINOIS—

JACQUES French Restaurant

Moved to 900 N. Michigan Ave. Delaware 0904 CHICAGO

SWIMMING FISHING TENNIS LODGING DANCING etc.

Located on the Meramec River, 91 miles from St. Louis over Route 66.

Splendid Food

For reservations write or phone MRS. OLIVET FOX, CUBA, MO.

Fox Springs Lodge CUBA, MO.

Mr. Property Owner, keep your vacant property advertised in the Post-Dispatch Rental Columns to reach prospective tenants.

Banff in the CANADIAN ROCKIES

and AGAIN PRICES ARE WAY DOWN

LAKE LOUISE — EMERALD LAKE

EVERY moment packed with thrills! ALPINE AIR . . . SUNSHINE . . . SKYLINE HIKING . . . RIDING . . . SULPHUR or FRESH-WATER SWIMMING . . . TENNIS . . . world-famous BANFF GOLF COURSE . . . FISHING . . . MOTORING . . . DANCING . . . or just loaf. An inexpensive one-cost plan helps you save. Full details gladly given. Plan this glorious vacation now.

ALL-EXPENSE TOURS

126 Miles of Spectacular Mountain Motoring

6 Wonderful Days . . . 2 days at Banff, 2 days at Lake Louise, plus 1 day optional at Banff or Lake Louise, and 1 day at Emerald Lake. From BANFF or FIELD . . . All Expenses $70

4 Colorful Days . . . 2 days at Banff, 2 days at Lake Louise, with visit to Emerald Lake. From BANFF or FIELD . . . All Expenses $55

$70

$59.10 ROUND TRIP to BANFF from ST. LOUIS

Tours begin at Banff or Field. Add rail fare from your city.

Ask your local Travel Agent or

GEO. P. CARBREY, *General Agent*, 418 Locust St., St. Louis, Mo. Phone: GArfield 2134.

Canadian Pacific Hotels

—NEW JERSEY— —NEW JERSEY— —NEW JERSEY—

Atlantic City



Beaches, Boardwalk, Breakers, Piers, Roller Chairs, Sun Decks, Sports, Theatres, Shops, Exhibits, Health, Rest, Refreshment

A rare combination of maritime glory and metropolitan completeness—with everything for everyone on an unparalleled scale . . . the surf, warmly welcoming again . . . the beaches, gay with cabanas and bright shades (safest place in the world for children) . . . seven miles of Boardwalk unfolding a multitude of fresh delights—ocean pier attractions, premiere picture presentations, vaudeville, celebrities, smart shops, restaurants and cafes, games, exhibits, music and dancing . . . golf on famous courses—tennis (26 municipal courts)—fishing, sailing, speed boats—airplanes—riding, etc.

Speedboat Regatta — June 28-29

Hundreds of hotels (including the world's finest) on and near the Boardwalk—and modern boarding houses. For attractive homes and apartments at reasonable rentals write Atlantic City Real Estate Board . . . . Conveniently reached by good roads, train and bus.

For Illustrated Folder, write
ATLANTIC CITY PRESS COMMISSION
Convention Hall

WORLD'S PREMIER HEALTH AND PLEASURE RESORT

SEASONABLE All-Expense RIVER TRIPS

WILSON DAM

To the Mammoth Muscle Shoals at Florence, Ala. On National Cemetery, Shiloh Battlefield, 7 days, 1100 miles, 3 rivers. Stops en route and 6 hours at Florence. Two trips—Lv. St. Louis June 22 and July 13, 6 P. M. Seven days $42.50

Special Sunday Outing, June 30

Marquette Park on Illinois River. Stop Alton, Ill. View gigantic Gov't Locks under construction. Lv. 9 A. M.—Ret. 9 P. M. Fare . . . $1.50 Transportation

Special 4th of July Outing

To Hannibal. Lv. July 3, 6 P. M.—Ret. July 5, 6 A. M. 3-hour stop, visit MARK TWAIN CAVE and CENTENNIAL MUSEUM . . $10.00

DAVENPORT, $32.50

Lv. July 6, 6 P. M. Stops en route for sightseeing. MARK TWAIN'S CAVE and CENTENNIAL MUSEUM at Hannibal. Through the MAMMOTH KEOKUK LOCKS and America's most scenic INLAND LAKE. NAUVOO, historical Mormon Village. FORT MADISON and BURLINGTON, IA., all day at ROCK ISLAND and DAVENPORT.

For information apply Uptown Office, 805 Olive, CE. 5770; Downtown Office, Vine and River, GA. 2264. Eagle Packet Co.

JEFFERSON BARRACKS

Social Items From the Army Post

MRS. WALTER THOMPSON and her daughters, Betty and Scotta, who have been the house guests of Col. and Mrs. Walter C. Short for the last week, departed Wednesday for their home in Ardmore, Ok.

Dean Short entertained a group of young friends Sunday evening at a picnic supper at the golf club for Betty and Scotta Thompson.

Lieut. and Mrs. C. R. Smith and their daughter, Marjorie, who are stationed at Fort Sam Houston at San Antonio, Tex., will arrive Monday to spend several days as the house guests of Col. and Mrs. Short.

Mrs. W. A. Smith departed Tuesday evening for Kansas City, Mo., where she will spend several days with her family. She will return to the garrison Monday evening.

Maj. W. B. Zimmerman departed Sunday for Chicago, where he will be a member of the board of examiners for applicants for the regular army chaplains' corps. Maj. Zimmerman is expected to return to Jefferson Barracks Saturday.

Mr. and Mrs. L. Kollisch of Chicago arrived Friday to spend the week as the house guests of their nephew and niece, Lieut. and Mrs. George B. VanZee.

Lieut. and Mrs. VanZee were hosts to their house guests and also to Lieut. and Mrs. Graeme S. Bond at Municipal Opera Monday evening.

Word has recently been received that Capt. Frank R. Schucker, who has been on duty at the University of Iowa, has received orders transferring him to duty with the Sixth Infantry at Jefferson Barracks. Capt. Schucker will report for duty about Aug. 1.

Lieut. Lawrence L. Hupe arrived on the post Tuesday for duty with the Civilian Conservation Corps. Lieut. Eugene T. Ashe, U. S. Naval Reserve, arrived Monday for the same purpose.

Capt. and Mrs. Rufus A. Byers were host and hostess to a group of friends at a porch supper party at their quarters last Sunday evening. Their guests were Mr. and Mrs. Hugo Koehler, Mr. and Mrs. Louis Hall, Mr. and Mrs. Warner McCall, Mrs. Grace Wilson Clark and Father Foley, all of St. Louis.

Capt. Thomas H. Ramsay, who has been on duty at Fort McPherson, Ga., with the Quartermaster Corps, has been detailed in the Infantry and will report at Jefferson Barracks for assignment with the Sixth Infantry about Aug. 19.

Capt. Le Roy McGraw departed Sunday for Fort Sheridan, Ill., where he will report for duty with the Civilian Conservation Corps. He will then leave for the camp at Marseilles, Ill.

Capt. Lester H. Barnhill, who has been on duty at the University of Missouri, at Columbia, has received orders to report at Jefferson Barracks. He will report here for duty with the Sixth Infantry about June 30.

Lieut. Thomas W. Truman spent last Friday and Saturday at the United States Rifle Range at Arcadia, Mo. He returned to the post Saturday evening.

The officers and men of the First Battalion returned to the garrison Saturday after spending three weeks at the U. S. Rifle Range at Arcadia, Mo. The officers who returned were Maj. Robert L. Hostetler, Capt. Nels L. Soderholm, Lieut. Cyril E. Williams, Lieut. John D. Frederick, Lieut. Walden B. Coffey, Lieut. Herman H. Kaesser and Lieut. R. B. Jenna.

The officers and men of the Second Battalion left for the rifle range the same day, to be gone for three weeks. Maj. James A. Summersett, Capt. James R. Urquhart, Capt. Roland S. Henderson, Lieut. Wayne C. Smith, Lieut. O. E. Hurlbut, Lieut. Lawrence K. White and Lieut. J. B. Richardson were the officers who accompanied the battalion.

Lieutenant-Colonel Joseph S. Leonard, who had been ordered to Jefferson Barracks for duty, has been ordered instead to Fort Lincoln, N. D.

Capt. Emmett M. Carter and Capt. Leslie E. Toole, have received orders transferring them from duty with the Hawaiian department to duty with the Sixth Infantry at Jefferson Barracks. They will report here upon the completion of their tour of foreign service.

Maj. James A. Summersett arrived on the post Monday from Arcadia, Mo. He left the same day on a tour of inspection of the C. C. C. camps in Southern Illinois, returning to the post Wednesday, and leaving for Arcadia the same day.

Capt. Harry Kirsner spent Wednesday to Friday at Metropolis and Cairo, Ill., on an inspection trip of the Civilian Conservation Corps camps.

Mrs. James R. Urquhart and her children Jane Ann, Bobbie and Lois, departed Saturday for Arcadia, Mo., where they will visit Capt. Urquhart who is on duty there at the U. S. Rifle Range. They will stay at the "Villa Serena" until Monday, when Mrs. Urquhart and Jane Ann and Lois will return to the post. Bobbie will remain at the camp with his father for the next two weeks.

Lieut. John D. O'Connell, who has been stationed at Jefferson Barracks for the last two years departed Wednesday for his new station at Fort Devens, Mass. Mrs. O'Connell and their children, John Jr., Marjorie, Jane and Patricia, and Mrs. O'Connell's mother, Mrs. Clara Baxter, will leave Sunday for Washington, where they will spend several weeks visiting their family and friends, before going to Fort Devens.

Mrs. Walter Brownlee, who has been the house guest of Mrs. Ida Hurlbut for the last week, departed Tuesday morning for her home in Brookfield, Mo. Mrs. Hurlbut, Mrs. Brownlee and Lieut. R. B. Jenna, attended the opera "Rio Rita" Monday evening at Forest Park.

Mrs. C. M. Hopper and her son Marvin arrived Wednesday. Marvin Hopper is an applicant for an appointment to the United States Military Academy at West Point, and is here for the examinations. They are the house guests of Mrs. Hurlbut. Charles Major of Meridian, Tenn., who is also one of the applicants, spent Wednesday as the guest of Mrs. Hurlbut.

Capt. Carter M. Kolb, who has been on duty with the Hawaiian Department, arrived Thursday for duty with the Quartermaster Corps. Mrs. Kolb and their children Patricia, 5, and Carter Jr. 3, arrived Monday, and they are occupying quarters 13-E on the line.

Capt. and Mrs. Rufus A. Byers and their son Alex, who have been stationed at Jefferson Barracks for the last three years, departed Monday for St. Louis, where Capt. Byers will be stationed as recruiting officer for the regular United States Army.

Capt. Walter Allen Maxwell and Lieut. George William Hays, both Fleet Marine Corps Reserves, who arrived on the post recently, have received orders sending them to Fort Sheridan for detail with the Civilian Conservation Corps. They departed for Chicago on Monday.

Lieut. Andrew D. Stephenson departed Monday for Chicago, to accompany a detachment of C. C. C. trucks to Jefferson Barracks. He returned to the post Wednesday evening.

Capt. and Mrs. Leonard Sims and their children, Carol and Leonard, Jr., who have been stationed at Jefferson Barracks for the last two years, departed Saturday for Washington, where Capt. Sims will be on duty for three months. They will then go to Fort Omaha, Omaha, Neb.

Mrs. C. H. Glasscock was hostess to Mrs. W. B. Zimmerman, Mrs. LeRoy McGraw and Mrs. C. Clark Ellison at the benefit luncheon and bridge given for Chinese missions, Saturday afternoon at the Scruggs, Vandervoort & Barney tea room.

Visits to Rest Camp End.

A series of visits of Mothers' Clubs from all parts of St. Louis and St. Louis County to the Night and Day Rest Camp of the Tuberculosis and Health Society has been discontinued for the summer. They will be resumed in the autumn.

At Optimist Meeting



—Schweig photo.

MRS. FREMONT J. HOEHN, who is general chairman of the entertainment for the wives of the members of the eight Optimist Clubs in the St. Louis metropolitan area attending the District and Optimist International conventions, starting today at Hotel Statler.



MRS. ROY V. FLESH, who is general chairman of arrangements for the social affairs for the wives of the Optimist International, which is convening in St. Louis this week.

SOCIAL AFFAIRS IN THE CHURCHES

THE Women's Missionary Society of West Presbyterian Church will close the season with a garden party tomorrow afternoon at 2 o'clock at the home of Mrs. Godfrey A. Anderson, 59 Fair Oaks. Mrs. Charles H. Rodehaver will present Mrs. Edward Everett Haverstick who will read the play, "The Piper," by Josephine Preston Peabody. Hostesses will be members of Mrs. B. F. Dunnagan's Missionary Circle. Mrs. John T. Garrett is president of the society.

The Women's Association of the Lafayette Park Presbyterian Church will give a silver tea at the home of Mrs. Charles Rose, 7430 Byron place, Friday afternoon from 2 to 4 o'clock. Miss Jane Fahnestock and pupils of the Olivia Gregory School of Expression will give the program.

The Centenary Pilgrim Class, a Sunday School class of Centenary Methodist Church, will go on a moonlight excursion on the Steamer St. Paul, Tuesday evening.

The Missionary Society of Cabanne Methodist Episcopal Church, South, will meet Wednesday at the church, Bartmer and Goodfellow avenues. A picnic lunch will be served at 12:15 p. m., with Mrs. C. A. Redden, Mrs. William Sisco and Mrs. Fred Ellis in charge. The regular monthly program will be presented at 1:30 p. m. by Miss Vera Flinn.

Mr. and Mrs. C. A. Redden will be host and hostess to the members of the society and of the church and their friends Saturday afternoon and evening. Dinner will be served by the Bywater Circle at 6 p. m.

The Sodality of Our Lady of St. Pius Church will entertain at a garden party Friday evening at 8 o'clock.

Betrothal Announced



—Ashen-Brenner Photo.

MISS SUSAN McCARTNEY, daughter of Mr. and Mrs. Anthony Crawford McCartney, 514 Lake avenue, Webster Groves, whose betrothal to Thomas Herbert Campbell Jr., professor at the University of Alaska, Fairbanks, was announced Thursday at a luncheon given at the McCartney home.

Illness Keeps King From Ascot Week

Universal Service Special Cable.

LONDON, June 15.

KING GEORGE'S illness prevents him from taking part in seasonal festivities. Queen Mary will attend Ascot week, but the royal procession in state landaus is likely to be eliminated.

Percy Crosby's art exhibition drew many Americans, among them Mrs. Robert W. Bingham, wife of the American Ambassador. British art was represented by Sir John Lavery, Royal Academician.

Arrivals in London include Mrs. Philip Alston and Miss Anne Alston, who will be presented at the third Royal Court, June 25, by Mrs. Bingham. Louise Richardson, who also will be presented at the same court, arrived with her parents, Mr. and Mrs. Hugh Richardson of Atlanta, Ga.

The American colony is interested in the impending wedding of the Duke of Roxburghe and Lady Mary Crew Milnes, daughter of Marchioness Crewe. The Duke will inherit the Goelet millions. His mother was May Goelet when she married the Duke's father. She was dowered with $20,000,000.

47-YEAR-OLD MAGOFFIN TRUSTEESHIP IS TERMINATED

Court Directs Assets to Go to Guardian, I. L. Mitchell, for Susan Taylor, Granddaughter.

A 47-year-old trusteeship of the $50,000 estate of Samuel Magoffin, a pioneer St. Louisan, was terminated yesterday by Circuit Judge Joynt. The court directed the assets be turned over to Irvine L. Mitchell, as guardian for Miss Susan Taylor, a granddaughter and surviving heir of Magoffin, who died in 1888.

In his will Magoffin created a trust for the benefit of his two daughters, Mrs. Jane M. Taylor, 5571A Enright avenue, who was the mother of Miss Taylor, and Mrs. Susan Jalicon of Geneva, Switzerland. He provided that they were to receive the income from the property, the trust to continue during their life time. Mrs. Jalicon died in 1930 and her sister died last year.

Isaac S. Warren, Thomas T. Turner and Charles H. Turner were the original trustees, but the Mississippi Valley Trust Co. has had charge of the property as successor trustee since 1903. Fred A. Gissler, trust officer, told the court this trust was one of the oldest held by the trust company. The law firm of Donnell & McDonald, counsel for the trustee, presented the trustee's accounts for final settlement and the report was approved by Judge Joynt.

Magoffin was an Indian trader. Counsel said he was instrumental in opening and developing the Santa Fe Trail.

Moscow Canal Completed.

Special to the Post-Dispatch.

MOSCOW, June 15.—With the completion of the Moscow-Volga Canal in 1937 Moscow will become a port connected with three seas, the Caspian, the Baltic and the White Sea. The work on the project is nearing completion rapidly. The canal will be the second largest in the world in the volume of traffic. In addition, the canal will facilitate traffic to the Azov and Black Seas.

KIRKWOOD SOCIAL NOTES

AMONG the Kirkwood people who will spend part of the summer at La Jolla, Cal., is Miss Henrietta E. Hough, 410 North Taylor avenue, who will leave July 4, accompanied by Mrs. Fritz Nisbett of Cincinnati, formerly of Kirkwood. Mrs. Logan Tompkins, 415 South Kirkwood road, and her daughter, Miss Mary Blaine Tompkins, will leave the first of next month and Mrs. H. P. Farrington, 231 East Argonne drive, will also join the colony. Mrs. E. P. Dickson, 3 Highland place, will join Mrs. R. J. Compton and her son, Houston, in Kansas City the last of this month where they will visit relatives whom they will accompany on a motor trip through the Northwest before going to La Jolla.

Mr. and Mrs. Stephen Ainsworth Douglass Sr., 305 East Adams avenue, left yesterday, accompanied by Mr. and Mrs. George Woodruff of St. Louis for Shreveport, La., to attend the wedding of their son, William, to Miss Elizabeth Woodruff, daugther of Col. and Mrs. William Woodruff, formerly of Kirkwood. The ceremony will be performed Thursday afternoon at 5:30 o'clock at St. Mark's Episcopal Church. Mrs. George Woodruff will be matron of honor and Stephen Ainsworth Douglass Jr. of Norris, Tenn., brother of the bridegroom, will be best man. Miss Mary Alice Woodruff, sister of the bride, will be maid of honor. Following a honeymoon, Mr. Douglass and his wife will live in Cincinnati. Miss Woodruff attended Washington University and Mr. Douglass attended Virginia Military Institute and received his master's degree this month from Massachusetts Institute of Technology.

Mr. and Mrs. S. A. Douglass Sr. will spend the summer in Florida. Out-of-town guests at the wedding will include Mrs. R. J. Compton, 405 East Adams avenue, who with her son, Houston, will visit relatives in Louisiana and in Kansas City before motoring through the Northwest.

Miss Mattie Ellis, 122 North Fillmore avenue, will leave the first of next month for the East to visit friends in New York before going to Lake George where she will remain until the middle of August. Her sister, Mrs. William W. Keysor, and her son, William, will leave at the same time for their cottage on Washington Island, Green Bay, Wis., to spend the summer.

Miss Nancy Crosby and Miss Margaret Hamaker entertained at a kitchen shower Tuesday evening at the home of Miss Crosby's parents, Mr. and Mrs. Howard W. Crosby, 309 West Washington avenue, in honor of Mrs. Curtis W. White, formerly Miss Jean Thompson. Thirty guests were present. Mrs. White moved Friday to her apartment at 7036 Forsythe boulevard.

Miss Emily Werth, daughter of Dr. and Mrs. D. S. Werth, 533 North Sappington road, will leave early in July for Boulder, Colo., to attend the summer session of the University of Colorado.

Mrs. Edward Charles Davis, 514 East Argonne drive, and her daughter, Miss Sarah Davis, will leave July 5 for Valley Ranch at Valley, Wyo., where Miss Davis will spend the summer. Mrs. Davis will stay two weeks, then visit Banff, Victoria, Lake Louise, Vancouver and Los Angeles, returning Sept. 20. Her son, Edward, will leave Thursday for Fort Peck, Mon., to spend the summer with his father.

Mrs. John F. Robertson, 212 North Woodlawn avenue, and Mrs. George K. Meeks, 521 East Jefferson avenue. Entertained 80 guests Friday afternoon at a tea in honor of Mrs. Leslie Johnson of Burlingame, Cal., who is visiting Mrs. George Noxon, Mrs. Elmer Noxon and Mrs. Clyde Dyer of Webster Groves. The tea tables, which were decorated with garden flowers, were placed in the garden of Mrs. Robertson's home. The hostesses were assisted by Miss Mary Robertson, Mrs. Robertson's daughter; Mrs. Fred Turner of Chicago, her niece, Mrs. Paul Y. Versen, Mrs. Charles Franklin, Mrs. R. E. Lamar, Mrs. Walter Fath, Mrs. Walter Alt, Mrs. Charles T. Bedell, Mrs. Neil Larimer, Mrs. Vance Sailor and Mrs. Robert C. Crosby.

Saturday, June 8, Mr. and Mrs. George A. Noxon, 659 Scott avenue, entertained in their honor. Mr. Johnson left Wednesday for California, but Mrs. Johnson, and her daughter, Betty, will remain for three months.

Mr. and Mrs. Harold Stroup, 1027 Curran avenue, returned last Sunday after spending two weeks in New Mexico and Colorado.

Mr. and Mrs. William C. Berry, 414 East Madison avenue, spent last week-end in Kansas City as the guests of Mr. and Mrs. F. R. McFarland.

Mr. and Mrs. Harold M. Davis, 115 North Sappington road, and their daughters, Druanne and Sharlee, left Thursday for Decatur, Ill., to make their home. The Glendale Girl Scouts entertained at a farewell party for Mrs. Davis, their leader, and Druanne, one of the first members of the troop. Mr. and Mrs. Roy Dill, 110 Edwin avenue, gave an evening party in honor of Mr. and Mrs. Davis. Other parties this week for Mrs. Davis included a picnic given by Mrs. Harry K. Lange and Mrs. Brady Williams at the latter's summer home near Pond, Mo., and a luncheon by Mrs. Clarence Appel and Mrs. Edward Bryant, at the latter's home, 924 North Clay avenue. Sharlee was honored at a party given by Mrs. Harry Mack and at a luncheon given by Mrs. George Herbert.

Mrs. Claude T. Winfrey, 237 West Adams avenue, is expected home soon from Monroe, La., where she has been the guest of her sister, Mrs. A. G. Browne, and of her brother, Dr. George M. Trezevant.

Mr. and Mrs. H. L. Hammill, 120 North Harrison avenue, and their daughters, Virgene and Doris, will leave June 27 for California, where they will visit Los Angeles and attend the exposition at San Diego.

The Girls' Friendly Society of Grace Episcopal Church will give a benefit bridge June 26, at Ivy Lodge, home of Mr. and Mrs. F. H. Morgan, 700 Taylor avenue, at 2:30 p. m.

Harold Murtfeldt, 241 West Adams avenue, who had been visiting his brother, Lawrence William Murtfeldt, in Wisconsin Rapids, Wis., left Thursday, accompanied by Robert Young, for Yellowstone National Park for the summer. John Biggs, 457 North Taylor avenue, left recently for the Aleutian Islands. Robert Davis, 238 West Washington avenue, will go to Camp Des Chenes, near Ottawa, Canada, with Greg Reinhart of Webster Groves.

Dr. and Mrs. Fayette C. Ewing of Alexandria, La., former residents of Kirkwood, expect to leave soon for England for the summer.

Mrs. Grady Reddick of Dallas, Tex., formerly of Kirkwood, is the guest of her parents, Mr. and Mrs. Albert J. Shands, 460 North Harrison avenue. She will remain for a month.

Miss Elizabeth Sanders and her brother, Albert Sanders, 115 East Woodbine avenue, returned Friday from Kansas City, where they spent a week.

To Travel in Europe



—Jules Pierlow photo.

MISS JEAN EDMEE HOPKINS, daughter of Mr. and Mrs. Edward J. Hopkins of Clayton, who will travel in Europe next fall with a party chaperoned by Mrs. Atwell T. Lincoln. She was graduated from Mary Institute this month.

CHINA'S LEPER VILLAGES NEAR FOOCHOW TO BE RAZED

Public-Spirited Organizations Aid Government in Campaign; 1,000,000 With Disease in Country.

By the Associated Press.

FOOCHOW, Fukien, China, June 15.—The leper villages near here—where one of the largest colonies of lepers in China lives under conditions infinitely worse than those of American slums—are to be razed.

Public-spirited organizations, cooperating with the Chinese Government in a widespread campaign against the disease, will provide a haven and proper medical facilities for Foochow's 1000 lepers.

The victims of leprosy will be forced to vacate the collection of hovels at the city's outskirts, where they have been segregated, and the shacks will be destroyed.

The campaign against the disease here is paralleled by similar movements in Canton, Shanghai and other coastal cities of China. Little effort has been made heretofore to check the spread of the malady. Government authorities estimate there are about 1,000,000 lepers in China.

The National Government has offered its Red Cross hospital here for use as the new leper home.

BOTAY Steam-Oil WAVE represents the highest possible achievement in permanent waving. Steaming time 1 to 3½ minutes. No discoloration.
Professional Work
SOUTH SIDE SCHOOL OF BEAUTY CULTURE
RIverside 9696. 5820 S. GRAND

ANNIVERSARY SPECIAL!
Regular $5.00 Steam Oil CROQUIGNOLE PERMANENT
The world's finest methods of Permanent Waving. All Permanents complete, no extras, with double shampoo, trim and set with luxurious ringlets.
$1.65 Comp.
Proportionate reductions on EUROPEAN REALISTIC, EUGENE, EMPRESS and GABRIELEEN PERMANENTS.
SHAMPOO AND FINGER WAVE . 35c
Always Cool and Comfortable at CUTTER'S
OPEN EVENINGS NOT A SCHOOL EXPERT OPERATORS
Fine Gray and Dyed Hair Our Specialty
Cutter's BEAUTY SHOP
DOLPH BLDG: 625 LOCUST · GA6089
OPPOSITE FAMOUS-BARR-CORNER

STOUT WOMEN—
If Your Feet Hurt! If You Suffer from Callouses! Corns! or Bunions! Then This Sale of Guaranteed Comfort Is for You! Monday! at 9 a. m.
STOUT ARCH SHOES
$4.77
Actual Values Up to $7.95
LAST TWO DAYS AT $4.77
OXFORDS! STRAPS! CUT-OUTS! PUMPS!
SIZES 4 TO 11—WIDTHS A TO EE
But Not in Every Style and Color
COLORS
WHITE—
BLONDE—
SNAKESKIN—
GREY—
BROWN—
BLACK—
Every pair with a scientifically built-in arch support! Snug heel fit. Shoes you'll want to put right on and wear and wear. They're so very comfortable, and you don't have to sacrifice style. Monday . . . just $4.77.
Air Cooled
Registered Chiropodist Will Examine Your Feet Without Charge
Lane Bryant Basement
SIXTH and LOCUST

MAGIC CHEF
Table Top Gas Range, $45.00
1540 S. Broadway
STAR FURNITURE HOUSE

Hurry! Last Opportunity!
NU-STEAM Croquignole
With Gorgeous Ringlets. New Sachets Used.
$1
OIL OF ALMOND CROQUIGNOLE WAVE
Reconditions hair while waving. Gives a healthful lustrous wave.
$3
SHAMPOO AND SET, 25c
FULLERTON
BEAUTY SALON
Lobby Fullerton Bldg. 122 N. 7th GA. 9525

VELVA WAVE-IN-OIL
The Permanent that has no overhead heaters or apparatus. Does not discolor White or Bleached Hair.
No Pipes — No Machine — No Baking—No Pulling—No Wires.
No—Chemical Heat—You Can Actually Walk Around—
$4.95 Complete
Usual $15 Value
LA VERA BEAUTY SHOP
705 Olive Room 302 GA. 7944

MACHINELESS PERMANENTS $2.50
No Discomfort—No Over Head Machine.
A Regular $5 Value—One Week Only.
BO-PEEP BEAUTY SHOP 312 N. 6th, 3rd Floor. GA. 9519. 4948A Easton. RO. 9549.

YOU'LL BE A "DREAM" WITH A
"WONDER WAY"
THE BEAUTIFUL PERMANENT
$5
It's dated—a marvelous new permanent wave lotion (guaranteed) not to be over 15 days old from laboratory to you. No more limp waves or straggly ends from stale, weak lotions. Glorious wave masses of tight, brilliant curls. Complete.
MONDAY, TUESDAY, WEDNESDAY
$3.00 MODERN OIL WAVE... $1.50 SHAMPOO & FINGER WAVE... 25c
CHARLTON BEAUTY SHOPS
THERE'S ONE IN YOUR NEIGHBORHOOD
3173 S. Grand, PR. 9151 7615 S. Broadway, RI. 9602 5891 Easton, EV. 9974 7288 Manchester, HI. 9557 OPEN EVENINGS 5731 Delmar, CA. 9076

Special! PAY NEXT FALL
CLEANED AND COLD STORED
Fur-Trimmed COAT Up to $50 Value $1.50
FUR COAT Up to $100 Value $4
These prices include cleaning, glazing, 9 months cold storage and insurance.
PHONE JE. 9400 TABLER CLEANERS

AGAIN WE OFFER
A REG. $5.00 VALUE
COMBINATION OIL WAVE
GENUINE EUGENE Steam Oil Push-Up CROQUIGNOLE or TRU-OIL
COMPLETE WITH SHAMPOO and EXPERT FINGER WAVE
FOR ONLY $2
A Staff of 36 Expert Operators to Serve You.
OUTSTANDING VALUES—LONG LASTING
Guaranteed Permanents, close to the part with beautiful ringlet ends. Given by operators with years of experience, who stretch, wind and steam your hair correctly. Will not discolor white hair.
PHONE CENTRAL 2620
Artiste Shoppe
4th Floor, Room 403, Equitable Bldg., 613 Locust
Now Available at the Artiste Shoppe
The New Wat-R-Stat $5
●No electric heaters ●No harsh chemicals.
Perfect results on every type of hair. Comp.
BODEEN-OIL Push-Up $4
A reconditioning wave. For fine, mistreated or difficult hair. Complete
IMMEDIATE SERVICE. OPEN EVENINGS. NORTH SIDE FAMOUS-BARR

Household Appliance Trade-Ins
See the For Sale Want Ads today—make your selection from these economy offers if you think you cannot afford to buy a new appliance. Call MAin 1111 for an adtaker.

RADIO SECTION — ST. LOUIS POST-DISPATCH — AUTO SECTION

PART SIX — ST. LOUIS, SUNDAY MORNING, JUNE 16, 1935. — PAGES 1—4H

'S LEPER VILLAGES R FOOCHOW TO BE RAZE

-Spirited Organizations Ai nment in Campaign; 1,000, With Disease in Country.

Associated Press.

CHOW, Fukien, China, Jun he leper villages near her e one of the largest colonie rs in China lives under con infinitely worse than thos erican slums—are to be razed ic-spirited organizations, co ing with the Chinese Govern in a widespread campaign t the disease, will provide a and proper medical facilities ochow's 1000 lepers.

victims of leprosy will be to vacate the collection of at the city's outskirts, where ave been segregated, and the will be destroyed.

campaign against the disease paralleled by similar move in Canton, Shanghai and coastal cities of China. Little has been made heretofore to the spread of the malady. nment authorities estimate are about 1,000,000 lepers in

National Government has of its Red Cross hospital here e as the new leper home.

TAY Steam-Oil WAVE
ents the highest possible achievement rmanent waving. Steaming time 1 to minutes. No discoloration.
Professional Work
UTH SIDE SCHOOL BEAUTY CULTURE
rside 9696. 5820 S. GRAND

VERSARY
ECIAL!
r $5.00 Steam Oil
NOLE PERMANENT
finest meth- anent Wav- Permanents extras, with poo, trim luxurious
$1.65 Comp.
uctions on EALISTIC, RESS and ERMAN-
nd Dyed Hair Our Specialty
tter's BEAUTY SHOP
BLDG.-625 LOCUST-CA6089
FAMOUS - BARR - CORNER 7TH

OMEN—
rt! If You Tallouses! ions! Then nteed Comfort y! at 9 a. m.
ARCH HOES
$4.77
Actual Values Up to $7.95
LAST TWO DAYS AT $4.77
COLORS
WHITE—
BLONDE—
SNAKESKIN—
GREY—
BROWN—
BLACK—
Chiropodist Will Examine Feet Without Charge
nt Basement
OCUST

nce Trade-Ins
Ads today—make economy offers if ord to buy a new 11 for an adtaker.

Amos 'n' Andy Will Shift to KSD on July 15

Radio Forum Will Be Carried by KSD on Thursday Nights—"Eileen" in Light Opera Hour — Irvin S. Cobb Billed With Ben Bernie.

AMOS 'N' ANDY, whose five-days-a-week broadcasts will switch to KSD and the WEAF network on Monday, July 15, have been on the air almost six years. No change in network will take place a year after Freeman F. Gosden, who plays "Amos," and Charles J. Correll, "Andy," took their first vacation from radio. They began broadcasting as Amos 'n' Andy on March 19, 1928, over WMAQ, Chicago, and went on the WJZ network Aug. 19, 1929. They have played all characters in their sketches until a month ago when they brought in Harriet Widmer to take the role of Julia Porterfield. When the change is made, they will broadcast at the same time as now—at 5 p. m. on Eastern stations, 9 p. m. on KSD.

• • •

Radio Forum on KSD.

BEGINNING this week, KSD will carry the National Radio Forum broadcasts, featuring addresses by Government officials and leaders in Congress and citizens of note, at 9:30 Thursday nights.

Phil Duey, baritone, will sing with the Gypsies on KSD tomorrow night. . . . KSD will carry a description of the annual Poughkeepsie Regatta from 5 to 5:45 p. m. Tuesday. . . . Present plans are to keep the KSD's Show Boat troupe at a mythical overland tour for six weeks or so, then to have them aboard a new "show boat" for another meandering trip on the inland waters. . . . Victor Herbert's "Eileen" is billed for KSD's Light Opera hour Tuesday night. . . . Irvin S. Cobb, author and humorist, will be Ben Bernie's "guest" Tuesday night. The night of June 4 Bernie will feature Bebe Daniels and Ben Lyon. . . . Walter Cassel, a baritone who went from KOIL, Council Bluffs, and WOW, Omaha, to the NBC, is to be featured soloist with the Levitow Ensemble at 1 p. m. Sunday.

• • •

Art Jarrett on KSD.

ART JARRETT'S orchestra and Eleanor Holm, the champion swimmer who turned singer, will broadcast over KSD starting next Friday night at 9:30 and continuing on the following schedule: 9:30 Saturday night, 10:30 Sunday night, 11:30 Monday night and 9:30 other nights. . . . Today a new singing duo, "Paulette and Renee," will replace Elsa May Butts at 2:45 p. m. on KSD. . . . From 2:30 to 3 o'clock Tuesday, KSD will broadcast at a special review, featuring Paulette and Renee, the singing duo; the Rhythm Trio, known to listeners for their work recently on the Rhythm and Sweet Melodies programs; the Rolling Stones singing and guitar duo, and Mario Silva, the baritone.

• • •

A broadcast from the annual Cherry Festival at Traverse City, Mich., is planned for Tuesday.

Part of the annual tourist trophy race on the Isle of Mann, off the east of England, will be described in a broadcast from London at 4:30 Friday morning on the WJZ net.

An honorary club for performers who have broadcast continuously over the CBS chain for five or more years has been formed, among its members being Ted Husing, Julia Sanderson, Frank Crumit, David Ross, Parker Fennelly, Mark Warnow, Freddie Rich and Howard Barlow.

Dr. Arthur J. Compton, winner of the Nobel Award in Physics in 1927, will speak on the WEAF net work at 12 noon tomorrow in a broadcast from the alumni meeting at Brown University.

A confetti fight held annually in the Harvard University stadium will be described at 12:30 noon Wednesday on the WJZ chain.

Song of the City, a dramatic serial scheduled on WMAQ, WLW and WHO will change to 10 a. m. Tuesdays, Wednesdays and Thursdays.

• • •

Representative music of various denominations will be featured on a new Music of the Churches program set for 8 a. m. Sundays on the CBS chain. Episcopalian hymns will be sung today.

"Moon Glow," devised by Connie Bates, the singer, is a new ballad program planned for 9:30 p. m. Wednesdays, on the CBS net, starting this week.

The Los Angeles Symphony Orchestra will begin a series of hour-long CBS chain concerts at 5 p. m. next Saturday, probably on KMOX. The orchestra also will broadcast over the same chain at 10 p. m. Tuesdays and Thursdays.

• • •

Ten winners of awards for outstanding newspaper work will be announced during a National Headliners Frolic at 6 p. m. next Saturday on the WJZ chain.

George Bernard Shaw's one-act play "O'Flaherty V. C." will be performed at 7 p. m. Tuesday on the CBS chain. Stephen Fox will play the title role, a part in which he has been successful in England and Ireland.

Famous Pair to Change Stations



FREEMAN F. GOSDEN ("Amos"), at left, and CHARLES J. CORRELL ("Andy") whose radio program will shift to KSD and the WEAF network, beginning Monday, July 15.

Radio Programs for Today

ST. LOUIS stations broadcast on the following channels: KSD, 550 kc.; KMOX, 1090 kc.; KWK, 1350 kc.; WIL, 1200 kc. KSD is in the WEAF network; KWK in the WJZ chain; KMOX in the CBS net. Programs scheduled for broadcasting today are scheduled as follows:

7:00 a. m. KWK — Children program; Milton Cross conducting. WEAF Chain—The Balladeers, male chorus.

7:15 WEAF Chain—Florence Whiteman, harpist.

7:30 WEAF Chain—Peerless Trio.

7:45 KMOX — Good Morning. WEAF Chain—Alden Edkins, baritone.

8:00 KWK — Musicale. WGN (720) — Concert. WEAF Chain — The Radio Pulpit. "The Forgotten Christ." Dr. Charles L. Goodell, speaker; choir. KMOX—Church of the Air.

8:15 KWK—Southernaires.

8:30 KFUO—Pilgrim Lutheran service; "Why Should We Confess Our Faith?" Rev. Alfred Doerffler. KWK—Walberg Brown string ensemble. CBS Chain—Press News; Patter in Harmony. WEAF Chain—Mexican orchestra and Hector de Lara, baritone. WIL—Church services. KMOX—"The Air Gliders."

KMOX 8:30 to 10:30 A. M.
"THE AIR GLIDERS"
Every Sunday Morning, 8:30 to 10:30. Presented by Your Dodge Dealer.
(Adv.)

8:45 CBS Chain—Between Bookends.

9:00 KWK — Musical program; (9:05) —Lucille Manners, soprano. WIL —Serenaders.

9:15 WEAF Chain—Rudolph Bochoe, violinist. WGN (720)—Concert.

9:30 KFUO—Bible Study. "Samson and Delilah." Rev. Alfred Doerffler. WEW—High mass. WEAF Chain—Maj. Bowes' Capitol Family program. WIL—Memories in Melody. KWK —Samovar Serenade.

10:00 KFUO—Bible study. "Samson and the Lion." Rev. Alfred Doerffler. KWK — Rhythm Encores. WLW (700)—Opportunity Matinee. Johnny Johnston's orchestra. WIL — Future Stars. WGN (720)—Sacred concert.

10:15 KWK—Piatt and Nierman, piano duo. WEAF Chain — "What Home Means to Me," boy and girl essay winner, speakers.

10:30 KMOX — Fourth Church of Christ Scientist. WEAF Chain — Round Table Discussion. CBS Chain — Romany Trail, Gypsy music. WLW (700)—Nations Family prayer program. KWK — Radio City Music Hall program, Viola Philo, soprano; Jan Peerce, tenor; Robert Weede, baritone; Edwina Eustis, contralto, and mixed chorus. Excerpts from "Madame Butterfly." Puccini.

10:45 KFUO—Service; music. CBS Chain —Broadcast from Cracow, Poland.

11:00 WEAF Chain — Road to Romany, gypsy music. CBS Chain—Campinsky Trio. WIL—Orchestra.

11:15 WIL—Olympian quartet. WEW—Cathechetical instruction.

11:30 KMOX — Russell Brown, singer. CBS Chain — He, She and They; Mary Eastman, soprano; Evan Evans, baritone. KWK—National Youth Conference. "A Way Through Our Wilderness." Dr. R. W. Sockman; male quartet. WIL—Songs.

11:45 KMOX—"He, She and They" program. WIL—Music Room.

12:00 Noon KFUO—Pilgrim Gospel Singers. KMOX—Lazy Dan the Minstrel man. KWK—Words of the Wise. WMAQ (670), WDAF (610), WSM (650)—Sally of the Talkies; sketch. Irene Wicker, actress. WGN (720)—The Lamplighter. Jacob Tarshish, WIL—Band Box Revue.

12:15 KWK—Roy Noble's orchestra. WIL —Hawaiian Fantasies.

12:30 KSD—"TEMPLE OF SONG," Chicago A Cappella Choir. KMOX—Eddie Dunstedter, organist. KWK—Radio Theater, "The Patsy," with Loretta Young, screen star. WGN (720)—Organ Melodies. WIL —Merrymakers.

12:45 KMOX—"Honor the Law" program. WGN (720)—Baseball game.

1:00 KSD—LEVITOW STRING ENSEMBLE. Walter Cassel, baritone. KMOX—Howard Barlow's Symphony Orchestra. Overture, "The Marriage Secret," Cimarosa; Symphony in G Minor, Mozart; Allegro Molto; Andiante; Minuet-allegretto; Finale-allegro assai; Siegfried Idyll, Wagner; Prelude "Die Meistersinger," Wagner. WIL—Organ music.

1:15 KSD—"ROMANCE IN MELODY." WIL—Mirth Parade.

1:30 KSD — PENTHOUSE SERENADE program; Don Mario, tenor; Charles Gaylord's orchestra. WJZ Chain — National Vespers. "Your Life Counts But What For?" Dr. Paul Scherer. Music and quartet. WIL—Marie Golub, violinist. KWK—Al Dietzel's orchestra. KMOX —Favorite Melodies.

1:45 WIL—Musings. KMOX — Tom Baker, tenor.

2:00 KSD—WILLARD ROBISON'S ORCHESTRA AND LOULIE JEAN NORMAN, singer. WLW (700)—Church on the Hill drama. WIL—Melodies. KMOX—St. Louis Parades. KWK—American Legion National Church service.

2:15 WIL—"Do You Believe in Ghosts?"

2:30 KSD—TALK, "DEBS—THE MAN AGAINST WAR," Norman Thomas, Socialist.

WLW (700)—Singers' Club. WIL—Jones and Hare.

2:45 KSD—"PAULINE AND RENEE," vocal duo.
WMAQ (670), WDAF (610) — Dream Drama, Arthur Allen and Parker Fennely. WIL — Jimmy Grier's orchestra. WLW (700) — Organ music.

3:00 KFUO—German program: Rev. C. L. Mueller; hymns. KMOX—Country Church of Hollywood. KWK—Roses and Drums; sketch; "Little Mac"; Helen Claire, Reed Brown Jr. and John Griggs. WMAQ (670), WDAF (610), WSM (650)—Kansas City Philharmonic Orchestra. WIL—American Revue. WGN (720)—Serenade.

3:30 KFUO—Shut-in Program. Trinity Festival Message," Rev. Joseph Franz. Music. KMOX—Frank Crumit and Julia Sanderson; Sisters of the Skillet; Three Jesters; Jack Shilkret's orchestra. KWK—Leola Turnet, soprano, and orchestra. WMAQ (670), WLW (700), WDAF (610)—"House by the Side of the Road"; Tony Wons; Wilbert Liebling, 13-year-old boy soprano, and orchestra. WIL—Songs. WGN (720)—Gabe Wellner, organist.

3:45 KWK—Bob Becker's Fireside Chat about Dogs. WIL—Dance orchestra.

4:00 KMOX—National Amateur Night program; Ray Perkins; Arnold Johnson's orchestra and Harry von Zell. KWK—New Tunes for Old, musical. WEAF Chain—Catholic hour. "The Church and the New Social Conscience," Rev. James M. Gillis. Mendelssohn Choir. WIL —Tune Tinkers. WLW (700)—Grenadier Guards Band.

4:30 KSD—COMMUNITY FORUM PROGRAM. "Today's Demands on Social Service" will be discussed by Dr. Edgar James Helms of Boston, executive secretary of the National Association of Good Will Industries. Dr. Helms is the founder of the Good Will Industries. Henry Schaffert of Washington, D. C., president of Optimist International, will talk on "Friend of the Boy." The Forum instrumental trio will furnish the music. Max Goldman and Nancy Platt, pianists, age 10, will play "Dizzy Fingers," by Zez Confrey and "I'll See You Again," from "Bitter Sweet." Trio numbers will include "Nina," by Pergolesi, "Hungarian Dance No. 6," by Brahms, "Mignonette," by Friml, and "Deep River."
KMOX—Smiling Ed McConnell. KWK—Grand Hotel, sketch; Anne Seymour and Don Ameche. WEAF Chain — Continental Varieties (try WMAQ (670). Jacques D'Avery, tenor; Cordoba Sisters trio; Leo Karina, soprano; Giuseppi di Benedetto, tenor, and Hugo Mariana's orchestra. WSM (650) — Sacred quartet. WIL—Pinto Pete.

4:45 KMOX—Interlude in Music. WGN —Wayne King's orchestra. WIL—Orientale.

5:00 KSD — "RHYTHM AND SWEET MELODY." June, Claire and Sylvia. WEAF Chain—K-7, Secret Service Spy Story. KMOX—Roadways of Romance; Jerry Cooper; Frances Maddux, singer and Freddie Rich's orchestra. WIL—"Harmony Shines." KWK—Jack Benny, Don Bestor's orchestra; Frank Parker, tenor, Wynn Davis, soprano; and Mary Livingstone. WGN (720)—Henry Weber's Musical Intime. WLW (700)—"Seats on All Floors," vaudeville show. WBBM (770) — Herbert Foote, organist.

5:15 KSD—SPORT RESUME. WIL—Crazy Quilt.

5:30 KSD — FIRESIDE RECITAL. Sigurd Nilsen, basso; Hardesty Johnson, tenor; Graham McNamee. KWK—Joe Penner, comedian; Ozzie Nelson's orchestra and Harriet Hilliard. WIL — Claude Collins' orchestra. WMAQ (670), WDAF (610) — Fireside Recitals; Mario Cozzi, baritone, and Hardesty Johnson, tenor.

5:45 KSD—"SUNSET DREAM," MORIN SISTERS AND THE RANCH BOYS. KMOX—Musical Moments. WGN (720)—Troubadour.

6:00 KSD — MAJ. BOWE'S AMATEUR HOUR PROGRAM.
KMOX—"Rhythm at Eight," Ethel Merman, Ted Husing and Al Goodman's orchestra. KWK — Sportgram. WJZ Chain — NBC String Symphony Orchestra. WIL—Stamp Collector's program.

6:15 KWK — NBC Concert Orchestra, Frank Black conducting.
Serenade Suite — — — — Beethoven
Suite for String Orchestra.
Philip James
Roumanian Dances — Bela Bartok
WGN (720)—String ensemble. WIL —The Waltzer.

6:30 KMOX — "Do You Agree?" CBS Chain—Headliner's program; Hallie Stiles, soprano; Ben Lehr; James Melton, tenor; Revelers' Quartet and Frank Tour's orchestra. WGN (720) —Band Box Revue. WIL—Melodies.

6:45 WJZ Chain—Talk, Hendrik Willem Van Loon, author. WBBM (770)—Melodies of Yesterday. KWK—Ray.

7:00 KSD—MANHATTAN MERRY-GO-ROUND program. Rachel Carlay, singer; Pierre Le Kreun, tenor; Jerome Mann, impersonator; Men About Town trio; Andy Sannella's orchestra. . . . . .
KMOX—Symphony orchestra, Victor Kolar conducting and Fray and Braggiotte, piano team.
Viking Song — — — — Coleridge-Taylor
March of the Toys — — — —Herbert
Fantasy on Spanish Themes
Waltz — — — — — — — — —Arensky
Grand Canyon Suite — — — — Grofe
Excerpts from "Firefly" — — — Friml
Prelude in C Sharp Minor
Rachmaninoff
Tell Me That You Love Me Tonight
Fire Dance — — — — — — —De Falla
Mardi Gras from "Mississippi Suite"
Grofe
Spirit of God — — — — — —Atkinson
KWK—Soloist and Charles Previn's orchestra. WIL—Murder Mystery. WGN (720)—Joe Sander's orchestra.

7:15 WGN (720)—Dance orchestra, WIL —Music Room.

7:30 KSD—AMERICAN MUSICAL REVUE; Frank Munn, tenor; Vivienne Segal, soprano; Bertrand Hirsch, violinist; Haenschen Concert orchestra.
KWK—"The Wives of Henry VIII," sketch. Cornelia Otis Skinner, actress and monologist. WIL—Strange Adventure.

7:45 WLW (700) — Unbroken Melodies. WIL—Continental Trio. KWK — "True Ghost Stories" by Vera Brodsky and Harold Triggs.

8:00 KSD — THE GIBSON FAMILY, sketch; Lois Bennett, Conrad Thibault, Jack and Loretta Clemens, Charles Winninger, Adele Ronson, Songsmith quartet, with Don Voorhees' orchestra.
KMOX — Wayne King's orchestra. WSM (650) — Serenade. WIL — Mandolin orchestra. KWK—Musical Varieties. WJZ Chain — Soloist and Roland Todd's orchestra.

8:15 KWK—New Tunes for Old. WGN (720)—Concert orchestra. WIL — Viennese Nights.

8:30 KMOX — Benay Venuta, singer. KWK—News. WJZ Chain—Isador Philippi, pianist. WIL—Dance orchestra.

8:45 KMOX—Sport Page of the Air. CBS Chain — "Congressional Opinion," speaker. KWK—Dramatic sketch. WGN (720)—Dream Ship concert.

9:00 KSD—WEATHER REPORT; MUSICAL COCKTAIL, sport talk.
KMOX—Musical Mirror; Raymond Paige's orchestra. WGN (720)—Musical Cocktail program. WIL — Montmartre. CBS Chain—Tom Baker and Billy Mill's orchestra. KWK—Fireside Singers.

9:15 WGN (720) — Joe Sander's orchestra. WEAF Chain—Jesse Crawford, organist. WIL—Melodies. KFUO—Service. Trinity Festival, Rev. W. D. Peters. Music. KWK—Soloist. WSM (660)—Shandor, the violinist.

9:30 KWK—Stan Myer's orchestra. WEAF Chain—Press News. El Chico Spanish Revue. CBS Chain —Art Jarrett's orchestra. WLW (700)—Aaronson's orchestra. WIL —Sparklers. KMOX—Press News, Frankie Master's orchestra.

9:45 KMOX—Piano recital. WIL—Dance orchestra.

10:00 WIL—Dance orchestra. KWK—"Melody Makers." Bertha Black Bassford, soprano, and C. Albert Scholin, pianist. KMOX—Joe Hayme's orchestra.

10:15 KSD—CHARLES STENROSS' ORCHESTRA.
KWK—The Texas Drifter.

10:30 KSD — ART KASSEL'S ORCHESTRA.
KMOX — Frank Dailey's orchestra. KWK—Roger Fox's orchestra. WIL —Orchestra. WGN (720) — Joe Sander's orchestra.

10:45 WGN (720) — Freddy Martin's orchestra.

11:00 KSD — LEONARD KELLER'S ORCHESTRA.
WLW (700)—Continental Gypsies. KWK—Jimmy Downey.

11:30 KSD—ARLIE SIMMONS' ORCHESTRA.
KWK—Roy Maxon's orchestra.
WGN (720) — Joe Sander's orchestra. WLW (720)—Aaronson's orchestra. KMOX—Floyd Town's orchestra.

11:45 KMOX—When Day Is Done.

12:00 Midnight—WGN (720)—Dance orchestra. WLW (700)—Moon River concert.

FORD SUNDAY EVENING HOUR
Guest Artists
Fray and Bragiotti
Pianists
KMOX Tonight
7 to 8 O'Clock
Central Standard Time

BELIEVE IT OR NOT
By RIPLEY
Every Day in the POST-DISPATCH

Last Victor Kolar Radio Concert Scheduled June 30

TODAY'S radio concert schedule includes: 8:30 a. m., KWK, Walberg Brown String Quartet. 9:30, CBS net, Salt Lake City Tabernacle Choir and organ. 10:30, Radio City Puccini Festival; "Madame Butterfly." 12:15 p. m., KWK, Henri Deering, pianist. 1, WEAF net (1:15 KSD), Levitow Ensemble. 1 p. m., CBS Net, Howard Barlow's symphonic hour; music by Lalo, Goldmark and Moussorgsky. 2 p. m., WJZ, Pittsburgh String Symphony. 3 p. m., WMAQ, WSM, First Rhythm Symphony. 4:30, WEAF Net, Continental Varieties. 5 p. m., WGN, Henry Weber's Musical Intime. 5:30, KSD, Sigurd Neilsen, basso, and Hardesty Johnson, tenor. 6 p. m., WJZ Net (6:05 KWK), Frank Black's String Symphony Orchestra. 7 p. m., KMOX, Fray and Bragiotti, the piano duo, and Victor Kolar's Orchestra. 7:30 p. m., KSD, American Musical Revue. 8:30, WENR, Morgan L. Eastman's symphony concert. 9:15, WJZ Net, Shandor, violinist. 9:45, KMOX, piano recital. 10:00 p. m. KWK, Bertha Black Bassford, soprano, and C. Albert Scholin, pianist. 12 midnight, WLW, Moon River.

• • •

Concerts on WGN, Chicago, this week will include: Musical Intime at 5 p. m. today; the Northerners at 8:30 p. m. tomorrow; Lawrence Salerno and orchestra at 7 p. m. Tuesday; Attilio Baggiore, tenor, and orchestra at 8:30 p. m. Wednesday; Symphonette at 8:15 p. m. Thursday and Dream Ship at 9:15 Tuesday, Wednesday, Thursday and Friday nights.

Julius Huehn, baritone, will be the soloist in next Sunday's Victor Kolar symphony concert and Frederick Jagel, the operatic tenor, in the concert of Sunday, June 30, when the series is scheduled to end for the summer.

The NBC symphony orchestra will begin a series of Wednesday evening concerts at 8:30 p. m. June 19 on the WJZ chain. Frank Black will be the conductor. Next Wednesday night's soloist will be Lucie Stern, violinist, who played with the New York Philharmonic when only 14 years old, and has just returned from several years of concert work in Europe.

Richard Tauber, the German tenor, will sing with the British Broadcasting Corporation's symphony orchestra in a concert from London at 3 p. m. Wesdnesday on the WJZ network.

Another Wednesday evening concert, at 5:45 on the WJZ chain, will be given by the Little Concert Orchestra.

Edwin Franko Goldman's band radio concerts will begin next Thursday night at 7:30. Another concert will be broadcast at 6:30 Saturday. Then the schedule will be 7:30 Tuesdays and Thursdays and 6:30 Saturdays. The concerts will be carried by the WJZ chain. Thursday night David C. Rosebrook, cornet player, will play his own arrangement of the "Venice Carnival Fantasie," and the band will feature "Universal Judgment," a symphonic poem by De Hardis.

Raymond Paige, director of the California Melodies broadcasts, will lead 60 film studio musicians in a concert at 9 o'clock tonight on KMOX. He has programmed Liszt's "Les Preludes," music from several motion pictures and excerpts from Tschaikowsky's Sixth Symphony.

Music by Schubert sung by the Viennese Madrigal Association will come from Austria at 11:30 a. m. Thursday on the WEAF chain.

Rolfe Heide, a German basso cantante radio singer of note in Germany, yesterday made the first of a series of appearances on the Operatic Gems program on the WJZ chain, which is broadcast at 6:30 p. m. Saturdays.

• • •

KSD will broadcast an hour of dance music by Billy Lossez and Art Jarrett's orchestra from midnight next Saturday to 1 a. m.



EDWIN FRANKO GOLDMAN, WHO will begin his Summer radio band concerts Thursday night on the WJZ chain.

Public Discussions, Informative Talks

TODAY.

ROUND TABLE discussion by members of the faculty of Chicago University—10:30 a. m. on WEAF chain.

Norman Thomas: "Debs—the Man Against War"—2:30 on KSD.

Hendrik Willem Van Loon. Historian—6:45 on KWK.

Do You Agree? Discussion by members of the faculty of Washington University—7:30 p. m. on KMOX.

Current Questions Discussion—8:45 on CBS chain.

MONDAY.

Congressman Hamilton Fish Jr. of New York: "Our Vanishing World Markets"—5:30 p. m. on WJZ net.

TUESDAY.

George Bernard Shaw: Final broadcast in "Freedom" series of talks from London—3 p. m. on CBS net.

You and Your Government: Frank A. Vanderlip, formerly Assistant Secretary of the Treasury and former president of the National City Bank of New York: "Just Taxes"—5:45 p. m. on WEAF chain.

More for Your Money—8:45 p. m. on CBS chain.

WEDNESDAY.

Can the World Agree on Money? 7:45 p. m. on WJZ chain.

THURSDAY.

Current Questions Before Congress: Senator Alben W. Barkley—2 p. m. on CBS net.

Hendrik Willem Van Loon: Historian—6:30 p. m. on WJZ chain.

America's Town Meeting: Open forum discussion in the Town Hall, New York, 8 p. m., on WEAR net.

National Radio Forum: Senator Jesse H. Metcalf: "America's Political Situation Today"—9:30 p. m. on KSD.

FRIDAY.

The Alien Menace to America: Congressman Martin Dies of Texas —9:30 p. m. on WJZ chain.

TONIGHT
Gather Up Your
OLD GOLD & SILVER
STOP and SHOP before selling, it means dollars to you. Sell only where the HIGHEST CASH price is paid.
EVERY DAY hundreds of new people are learning the TRIPLE VALUE H. SPARBER & CO. pays for your OLD GOLD, SILVER, PLATED ARTICLES, GOLD CROWNS, FALSE TEETH, etc. for EXAMPLE: Recently we paid the following OUTSTANDING PRICES to people who shopped elsewhere with their Gold and Silver and then SOLD to us.
Gold Watch, we paid $73.31
Gold Chain, we paid $41.66
Gold Wedding Ring, We paid $10.48
Sterling Silver Bowl, We paid $44.00
A Plated Watch, We paid $5.85
YOU may have items worth as much or more. The same courteous consideration is given whether you have 50c or $500 worth, which is a common occurrence at H. Sparber & Co. REMEMBER your articles are bought on a basis of
3 VALUES 1. Gold Value. 2. Beauty Value. 3. Antique Value.
at "St. Louis' Largest Gold Dealer."
H. SPARBER & CO.
106 N. 7th St.
Be SURE you are being offered the SPARBER VALUATION of your articles before selling.

To buy, to sell, to call help or to recover lost articles, use Post-Dispatch Want Ads. Call MAin 1-1-1-1 for an adtaker.

Here and There on the Air

With Frank Munn

Father Coughlin Discontinues Sunday Night Broadcasting — Lawrence Tibbett Concerts to Go on CBS Network—Broadcast from Poland at 10:45 A. M.—Network News.

By J. L. S.

WITH Father Coughlin going off the air, despite the announcement earlier this year that he would continue his late Sunday night broadcasts through the Summer, this period on KWK has been taken over today by a dance orchestra. A story that Father Coughlin's superior, Bishop Gallagher, had ordered him to discontinue his broadcasts because of a request by the Papal Delegate was denied officially in Detroit, where it was stated that the late night period had proved to be inconvenient and that Father Coughlin would resume his Sunday afternoon programs in the fall. An inquiry directed to Bishop Gallagher as to the reports brought the laconic reply, "Ridiculous" . . . Lawrence Tibbett's Fall and Winter radio concerts will be carried by the CBS chain and presumably by KMOX. The baritone has signed a contract for 26 weeks on that network, starting Sept. 13. . . . Music at the Haydns probably will go off the air next month. Reports are that it will be succeeded either by sketches featuring Phillips Lord of Seth Parker fame or by a serial written by Gertrude Berg, whose House of Glass has been adding materially to her reputation. . . . Guy Lombardo will begin a CBS chain weekly program on July 8. . . . Lulu McConnell and Teddy Berman, the comedian, are slated for their own programs before next Winter. . . . Annette Henshaw, who left the Thursday night Show Boat for another program, may return to it in September. . . .

• • •

Succeeds Will Rogers.

JAMES MELTON, the tenor; the Revelers Quartet; Lew Lehr, comedian; Hallie Stiles, soprano, and Frank Tours' orchestra will take over the period hitherto featuring Will Rogers at 6:30 this evening on the CBS chain. . . . Loretta Young, who played in "The House of Rothschild" and "Clive of India," will have the "lead" in "The Patsy" in the Radio Theater on KWK at 12:30 noon today. . . . Cornelia Otis Skinner will play "Anne Boleyn," one of the sketches in her solo drama, "The Wives of Henry VIII," and a skit, "Sailing-Time," at 7:30 today on KWK. . . . How the disgruntled Gen. George B. McClellan was nominated by the Democrats in Chicago in 1864 on a peace platform to oppose Abraham Lincoln will be recalled in the Roses and Drums episode at 3 p. m. today on KWK. . . . H. V. Kaltenborn will broadcast his opinions on the European situation in three broadcasts from London on the CBS chain at 4:30 p. m. Fridays, July 5, 12 and 19. . . . "Manhattan Love" will be performed on KWK at 7:30 tomorrow night. . . . The International Golden Gloves boxing bouts between amateurs of Great Britain and this country will be described in two broadcasts on the WJZ net the night of July 2. . . . "Seats on All Floors," a vaudeville show at 9:30 Thursday nights on WLW, will be carried also by WSM. . . . Georgette Cohan, daughter of George M. Cohan, will make her United States radio debut in Two Seats in the Balcony at 12 noon Wednesday on the WEAF chain. She will imitate her father, Vesta Victoria, Maurice Chevalier and Marlene Dietrich, singing her father's "Forty-five Minutes From Broadway." . . .

• • •

New Programs.

AMONG new programs for today are a broadcast from Cracow, Poland, at 10:45 a. m., on the CBS net, featuring the historic

Continued on Page 4, Column 3.



LUCY MONROE

LYRIC SOPRANO who replaces Bernice Claire on Frank Munn's program Tuesday nights on the CBS network and KMOX.

2 Solid Hours of
FUN..MUSIC..STARS!
Radio's Greatest Show
EVERY SUNDAY MORNING
"The AIR GLIDERS"
Presented by your Dodge Dealer
KMOX SUNDAY 8:30 A.M. TO 10:30

MINUTE INTERVIEWS WITH STARS OF THE AIR ON KSD



TO GET THE MOST OF THE BEST ON THE AIR ST. LOUISANS SET THEIR DIALS ON KSD AND LEAVE THEM THERE!

Model Airplane Races to Be Held On Sunday, Next

Rules for Jimmy Allen Cadets' Contest at Parks' Airport Announced.

With many Jimmie Allen Cadets building model planes and others putting their tiny ships through flying tests, the officials of the Jimmie Allen Air Races have made the following announcement regarding rules and regulations for the meet, which will be held at Parks' Airport next Sunday afternoon.

Two models will be used in the races. Cadets in the Junior Division will fly "Yellow Jacket" planes and those in the Senior Division will fly "Silver Streak" planes. Contestants should report at the field with their models two hours before the start of the contest, so that their registration may be completed. All models entered will be checked for size and weight prior to the contest.

Any boy or girl who is a member of the Jimmie Allen Flying Club, and has not reached his or her 17th birthday by July 15, 1935, is eligible to enter the "Yellow Jacket" contest. Any contestant whose age on July 15, 1935, falls between 17 and 21, inclusive, is eligible to enter the "Silver Streak" contest.

Rules as to Planes.

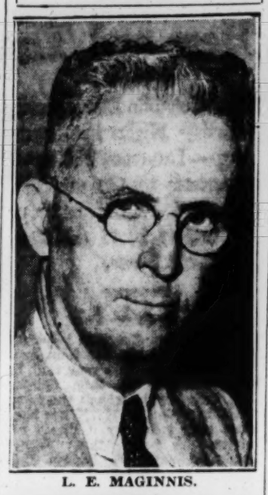
"Yellow Jacket" planes must weight not less than one ounce, while "Silver Streak" planes must weigh not less than two ounces. No restriction is placed on the weight of the models entered, except the minimum limitations. Models entered must conform to the plans, but judges will not disqualify a model for slight variations in size except where it is apparent that a deliberate attempt has been made by the entrant to increase or decrease the area of the wing, stabilizer or rudder, or the width, height and length of the fuselage.

No motive power other than rubber strands as shown on the plans will be permitted. An entrant may use more or less rubber than the plans call for if he desires. Gears will not be allowed for use with the rubber motor. The use of a free wheeling propeller is optional on the part of the builder. "Yellow Jacket" propellers must not exceed 10 inches in diamater, while "Silver Streak" propellers must not exceed 11¼ inches in diameter. Shorter propellers may be used if desired, and no restriction is placed on the pitch. Propellers of proper size made of materials other than balsa wood may be used.

Other Regulations.

The races will be conducted under the rules established by the National Aeronautic Association. Each model must be hand launched and must be flown in the meet by its builder. Each contestant will be allowed two official flights. A flight is a start that lasts 10 seconds or longer. A flight of less than 10 seconds, or failure to fly promptly when called, shall be judged a delayed flight. Two delayed flights shall be considered as displacing one official flight. If a contestant fails to make one flight of sufficient duration to be an official flight in his four possible chances, his best time will be recorded as the time of his best delayed flight. In the event that the wheels, landing gear, or any part of the plane become detached and fall from the model while in flight, a delayed flight will be charged against the contestant. Flight time starts the instant a model is launched and ends when the model first touches the ground or meets an obstruction that prevents further flight. Time also ends when a model passes from the timer's sight, but the timers shall make every effort to keep the model in sight until they land.

MAGINNIS-BRITTON TO BE DEALER IN FIRESTONE TIRES



L. E. MAGINNIS.



FRANK A. BRITTON.

Appointment of the Maginnis-Britton Tire Co., 1721 Delmar boulevard, as a Firestone dealer is reported by C. E. Routh, branch manager for the Firestone Tire and Rubber Co.

The firm is headed by L. E. Maginnis, president, and Frank A. Britton, vice-president. Maginnis has had 22 years in the tire business, having for 11 years managed the Henry and Maginnis Tire Co. until recently he was with one of the largest tire companies here in St. Louis, and specialized on commercial truck tires. Britton, who has been in the tire business for the past six years, is known as the "Mayor of 12th Street" in which commercial district in St. Louis he has been active for more than 35 years. Miss Josephine McGrath is secretary and treasurer of the new firm. She formerly was with Maginnis in the tire business. The firm's modern tire station contains more than 14,500 square feet used for storing cars and completely servicing them as to tires, batteries, gasoline and oil. The firm will operate 24-hour service.

Opera Comedian Drives Here



Rex Weber, comedian at the Municipal Opera, and his father who arrived recently from the East in his new Ford V8.

Four More Stores Are Opened Here by Goodrich Silvertown

Number of Company's Retail Outlets in Greater St. Louis Increased to Eight.

The opening recently of four new Goodrich Silvertown stores in Greater St. Louis is announced by L. L. Sowers, St. Louis manager of the B. F. Goodrich Co. The addition gives eight Goodrich Silvertown retail stores in the Greater St. Louis area, and makes the company's retail operation one of the largest of any tire company in this region. All the Goodrich Silvertown stores are operating on the Goodrich budget pay plan for selling tires, tubes, batteries, auto radio sets and other accessories.



Sid Whiting Photo.
A. T. Hibbard

"In embarking here in Greater St. Louis and enlarging the retail operations," Sowers said, "the B. F. Goodrich Co. is demonstrating its conviction that nothing but uninterrupted progress lies ahead of this community. Our experience since installing the budget pay plan in our original Goodrich retail stores on March 8, 1934, convinced us not only of the soundness of our plan of installment selling and public acceptance of Goodrich products, but of the capacity of the motoring public of St. Louis to respond to such a combination.



Sid Whiting Photo.
J. B. Elrton

"We have, therefore, opened these four new additional stores as a means of making the budget pay plan available to a larger portion of car owners throughout Greater St. Louis.

"The Goodrich budget pay plan of selling automotive products is unique in the tire industry. Unlike any other installment method available, the Goodrich budget pay plan is flexible and free from red tape. Its terms may be exactly adapted to the needs of each motorist."



Sid Whiting Photo.
C. B. Roberds



Sid Whiting Photo.
J. F. Williams

All four of the new stores which opened last week are a part of the retail division of the B. F. Goodrich Co., with the main store at 2301 Olive street. The four new stores are located at 2856 North Grand, 4660 Gravois, 4059 Easton and 7401 Manchester, Maplewood. Two other stores are at 3458 S. Jefferson avenue and 1508 Kienlen, Wellston. The East St. Louis store is at 901 St. Louis avenue.

C. E. Newman will be in charge of all retail operations in St. Louis. In the last 15 months Goodrich Silvertown's payroll has jumped from 18 employes in St. Louis alone to 65 people. This additional force does not include a number of employes directly employed in one of the most modern retreading plants in the Middle West, 4481 Duncan avenue, established here by the B. F. Goodrich Co.

Bailey Auto Body Co. Will Be Distributer of Schelbro Coaches

W. V. Bailey, president of the Bailey Auto Body Co., will distribute the new Schelbro coach in addition to other types of bodies the firm handles.

The new Schelbro coach has many improvements, including air brakes, much heavier axles than in previous models, general improvement in the appearance of the interior. These coaches are being used for pleasure and business as well.

The factory has a special display of these models at the Bailey Auto Body Co. showrooms, 1320 South Grand boulevard. These bodies will be distributed throughout Missouri and Illinois territory as well as by the Memphis branch of the company.

Complete Lubrication Guide Being Issued By Tidewater Oil Co.

What is stated by oil experts to be the most complete lubrication guide ever issued for all kinds of motor vehicles and boats is being distributed to dealers and service stations by the Tide Water Oil Co.

It is known as the Veedol lubrication guide. In addition to the regular charts on how to oil all models of all passenger cars made in the United States in the past four years, it gives instructions on how properly to lubricate taxicabs, motorcycles, motor coaches, tractors, outboard motors, motorboat engines, aircraft engines and motor trucks.

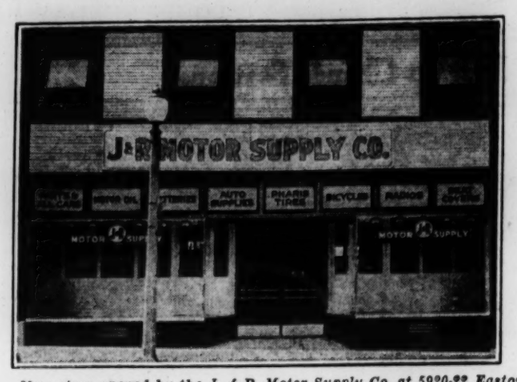
John H. Walsh, sales engineering department manager of Tide Water Oil Co., explaining the obvious value of this new guide, said: "The guide gives a lubrication diagram of the chassis of every domestic automobile made, which will be indispensable to all who service cars.

"An additional chart prescribes the correct Veedol lubricant for each car, depending upon the season of the year.

"In the past six years the horse power of the seven most popular cars has increased from 62 to 102, while at the same time the size of the transmission and rear axle gears has either remained stationary or has become actually smaller, in accordance with the modern tendency to lighten the chassis for improved riding qualities. The guide, therefore, recommends extreme pressure gear lubricants as necessary to insure safety and efficient performance under the additional stress.

"The Guide contains a new feature consisting of detailed instructions on the lubrication of outboard motors and motorboat and aircraft engines."

New Easton Avenue Store



New store opened by the J. & R. Motor Supply Co. at 5920-22 Easton avenue. It has a spacious garage for all kinds of mechanical, brake and other auto service and installation of parts bought in the store. It also has a roomy parking lot for drive service that is entered from a side driveway adjoining the building and also from Hamilton or Hodiamont avenue.

Newman Motor Co. Moves Into Larger Quarters on Gravois

The William Newman Motor Co., Chrysler - Plymouth dealer, has moved from 1163 South Kingshighway into new and larger quarters at 5625 Gravois.

William Newman, president of the firm, said the new headquarters had twice as much floor space as the previous location.

Better Roads for South Africa. South Africa is to have better roads. One of the plans that is being considered is a coast road from Cape Town to Durban, a distance of 1500 miles.

EXTRAORDINARY

Riding ease IN THE NEW

GRAHAM

Long resilient springs extend over 80% of the wheelbase. Airplane type shock absorbers provide direct two way control of spring action. Rubber cushioned spring snubsockle bolts insulate the frame and body against road noises. No other low priced car can compete with the relaxed riding comfort you find in this brilliant, beautiful new car

World's Lowest Priced Touring Sedan With Hydraulic Brakes

$699

Delivered—Fully Equipped

ARCHER-MANN MOTOR CO.

Lindell at Sarah — Distributors — FRanklin 6400

Lafayette Garage, 2716 Lafayette
Lowry Motor Co., Maplewood
Singer Motor Co., 234 Lemay Ferry Rd.
Cross Keys Garage, Lindbergh and Halls Ferry Road
Endres Motor Sales, Belleville, Ill.
Capital Motor Co., Jefferson City, Mo.
Christ Motor Co., Madison, Ill.
Huff Motor Co., Flat River, Mo.
John Leakers Garage, Collinsville, Ill.
Street's Auto Service, Columbia, Mo.

Beauty in every line



ECONOMY in every mile..

YOUR eyes will tell you how justly proud you can be of these new International Trucks on your job. Their unfailing day-in and day-out service will give you a new idea of dependable truck performance. And every mile they run and every load they haul will be a revelation to you in lower figures on your cost sheets.

Available in a wide range of sizes . . . bodies to meet every requirement.

Come in and see these trucks, or phone in and we will send your size out for you to look over and drive.

● Showing Half-Ton International Model C-1, 125-inch wheelbase, with roomy panel body. Model C-1 also available on 113-in. wheelbase, with panel, pick-up, canopy-top, and station-wagon bodies. Other Internationals to 10-ton. Chassis prices start at $400, f. o. b. factory

INTERNATIONAL

For heavier work there is the 1½-ton, 6-cylinder Model C-30 chassis priced at $595 f. o. b. factory; and the 1½-ton, 4-cylinder Model C-20 chassis at $575 f. o. b. factory—both in 133-in. wheelbase. Also available in 157-in. wheelbase.

INTERNATIONAL HARVESTER COMPANY of America, Inc.

FACTORY BRANCHES—ST. LOUIS ZONE
4010 West Pine Boul.—2500 N. Ninth St., St. Louis, Mo. 101 S. Main St., E. St. Louis, Ill.

Phone FRanklin 1335 for a Demonstration

SALES AND SERVICE AT OTHER FACTORY BRANCHES LOCATED AT Quincy, Ill.; Kansas City, Mo.; Evansville, Ind.; Terre Haute, Ind.; Springfield, Ill.; Springfield, Mo. St. Joseph, Mo.

INTERNATIONAL TRUCKS



CHRYSLER AIRSTREAM SIX TOURING SEDAN

A Chrysler LIKE THIS AT

YOU'RE on top of the world when you drive a Chrysler. You get the rare thrill of enjoying the good new things of motoring while they are really new.

Sounds expensive. But surprisingly enough . . . it isn't. You can own a big handsome Airstream Six for just a trifle more than the cost of lowest-priced cars.

One short ride will show you the tremendous difference. More power, more speed, more wheelbase, more room. The velvety smoothness of Chrysler's Floating Power. The matchless sensation of Chrysler's Floating Ride. The unequalled safety of Chrysler's genuine hydraulic brakes . . . and an all-steel body that interlocks into a rigid unit with the frame.

Is it any wonder that Chrysler sales have more than doubled this year! Come in and drive a Chrysler. Learn for yourself what a lot just a few extra dollars will buy. . . . .

$745 AND UP, LIST AT FACTORY

★ CHRYSLER AIRSTREAM SIX . . . 93 horsepower, 118-inch wheelbase. Six body types. Prices from $745 to $870. Four-Door Sedan $830. New Convertible Coupe $870.

★ NEW CHRYSLER DE LUXE AIRSTREAM EIGHT . . . 105 and 110 horsepower, 121- and 133-inch wheelbase. Eight body types. Prices from $930 to $1235. Four-Door Sedan $985. Convertible Coupe $1015.

★ CHRYSLER AIRFLOW EIGHT . . . 115 horsepower, 123-inch wheelbase. Three body types. All models $1245.

★ CHRYSLER AIRFLOW IMPERIAL . . . 130 horsepower, 128-inch wheelbase. Two body types. All models $1475.

★ AIRFLOW CUSTOM IMPERIAL . . . 130 horsepower with 137-inch wheelbase, Sedan $2245 . . . Sedan Limousine $2345; and 150 horsepower, with 146-inch wheelbase, Sedan $5000 . . . Sedan Limousine $5145 . . . All prices list at factory, Detroit; special equipment extra. Time payments to fit your budget. Ask for the official Chrysler Motors Commercial Credit Plan.

CHRYSLER AND PLYMOUTH DEALERS

Locust at Lindell Cut-Off

L. M. STEWART, Inc. Distributor — JEfferson 3610

METROPOLITAN DEALERS

Burgdorf Motor Co., 2727 S. Jefferson Ave.
Lennemann Motor Co., 5143 Delmar Blvd.
Empire Motor Co., 4114 W. Natural Bridge.
St. John's Motor Car Co., 8800 St. Charles Rock Rd.
Graf Motor Co., Ferguson, Mo.
Wm. Newman Motor Co., 5626 Gravois
South Side Motor Sales Co., 3400 Gravois
Kerth Motor Co., 35 N. Meramec, Clayton
Gilder Motor Co., 126 E. Lockwood, Webster Groves
Kassebaum-Juengel Motor Co., 8109 Ivory Ave.
East Side Motor Co., Granite City
Cookson Motor Co., 1131 St. Louis Ave., East St. Louis
Threde Auto Co., Alton, Ill.
Harry Meyer Motor Co., Belleville, Ill.
Horstmann Motor Co., Collinsville, Ill.
Penning Motor Co., Wood River, Ill.
Jenny Motor Co., Highland, Ill.
Hunt Motor Co., Edwardsville, Ill.

Millionth Pontiac Car Leaves Plant; Given to Detroit Fund

Completion of the 1,000,000th Pontiac car 111 months after this make first reached the market is announced. Only once before in the industry has one make of car passed the first million mark in so short a time.

The public got its first glimpse of a Pontiac automobile on Jan. 7, 1926. That year production totaled 76,000 cars, exceeding by a wide margin any previous first-year output for a new make of car.

The first car bearing the name of the famous Indian chief went into production in a modest factory inherited from the horse and buggy age—a factory built by the Pontiac Buggy Co. in the '90s for carriage manufacture.

Today this General Motors product is built in a plant which represents the largest single construction project ever undertaken at one time in the automobile industry. This plant is said to be the most modern automobile manufacturing layout in the world.

Already work is under way to double present capacity, which will mean an output potential of 300,000 cars in 1936.

Pontiac Motor officials gave car No. 1,000,000 to the Detroit community chest to aid in raising funds for service work among the people in the county where the car was built.

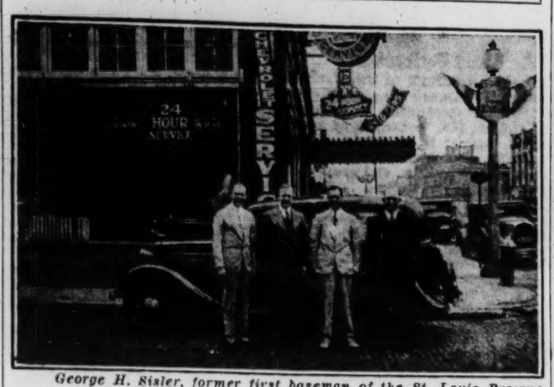
Says Reo Pioneered Idea of Room for Three in Front Seat

The idea of building ample room for three passengers to ride in comfort and safety in the front seat of a motor car was pioneered by Reo, when the patented self-shifter transmission was introduced early in 1933 after several years of development work and two years of severe testing, according to H. C. Merry of Merry Kruass Motor Co., local Reo dealer.

"With the conventional gearshift lever and usually the hand brake lever as well, in the center of the driving compartment floor, there was inconvenience, and sometimes danger, in seating two additional persons beside the driver," Merry says.

Reo's patented automatic transmission frees the front compartment of all obstructions. The simplified gear control, rarely used except at the beginning and end of a trip, is conveniently located on the dash, and the hand brake lever is moved to a new location well forward to the driver's left. Thus the floor and leg space in the front compartment is entirely clear."

Sisler's New Motor Car



George H. Sisler, former first baseman of the St. Louis Browns, now president of the American Soft Ball Association, and his new Standard Chevrolet car. In the picture with Sisler, who is third from the left, are Charles Nelson, a business associate, and Joseph E. Burger, delivered the car to him.

St. Louis-Washington Fast Afternoon Air Service Now in Effect

A new fast afternoon air service from St. Louis to Washington was inaugurated on June 1, according to A. R. Bone Jr., city traffic manager of American Airlines.

Planes leave St. Louis daily except Sunday and holidays at 3 p. m. and arrive in Washington at 9:40 p. m., Eastern standard time. The routing is via American Airlines from St. Louis to Chicago, United Airlines from Chicago to Cleveland and Pennsylvania Airlines from Cleveland to Washington. There are only two stops between St. Louis and Washington—at Chicago and Cleveland.

Improved service from Chicago to St. Louis was put into effect on the same date. There are now two late afternoon planes from Chicago to St. Louis, one leaving Chicago at 4 p. m. central standard time (5 p. m. Chicago daylight saving time) arriving in St. Louis at 5:32 p. m., the other leaving Chicago at 5:15 p. m. (6:15 p. m. Chicago daylight saving time), arriving in St. Louis at 7:26 p. m. The new 4 o'clock plane from Chicago enables St. Louis business men to spend practically a full working day in Chicago and be home for dinner.

The Vultee, an eight-passenger all-metal plane, which cruises at 215 miles per hour, is used on all American Airlines trips in and out of St. Louis. Two of the four daily schedules from St. Louis to Chicago are non-stop and are made in an hour and 29 minutes.

"Pin Money" Fines.

"Pin money" fines are used at Eagle Pass, Tex., to enforce the headlight ordinance. It costs motorists 25 cents the first time.

Growing Interest In Fine Automobiles, G. B. Gruet Reports

Returning from a Pierce-Arrow factory convention at Buffalo, N. Y., George B. Gruet, president of the local Pierce-Arrow organization, said that distributers throughout the United States reported a greatly increased public interest in fine cars with a corresponding improvement in sales.

"The Pierce-Arrow outlook itself is particularly bright," said Gruet. "The company's current assets are approximately 10 times current liabilities. The management is planning for years ahead even greater engineering developments than those of the past which won world's records for endurance and speed for Pierce-Arrow.

"In the past few months Pierce-Arrow's national sales organization has been materially strengthened with the establishment of successful distributers in San Francisco, Los Angeles, New Orleans, Chicago, Cleveland, Buffalo and New York, the latter four replacing former factory-owned branches. This gives the company 98 distributers in the larger cities and approximately 250 dealers."

The local representatives while at the factory placed orders for additional models of twelves and eights in new summer colors. These special cars will be on display in the local showrooms soon.

Checking Air Pressure in New Tires Declared to Be Wise Precaution

Whenever a new tire is put on a car, or whenever a tire has been off the rim, a motorist should not start a long drive with implicit faith that the air pressure is what it should be, says a statement by tire engineers of the B. F. Goodrich Co.

For reasons too involved to explain, the statement says, a tire, immediately after it is put on the rim and run on the car, may lose several pounds of pressure.

A good rule is to stop at a service station three or four miles along the road and have the tires checked again.

Likewise, a new tire is likely to lose air more rapidly for its first few weeks than after it has been broken into service. If you have a new tire, say these engineers, it is best to have it checked every other day for the first week, two or three times during the second week and twice the third week.

By the fourth week, if the car is driven daily, the tire should lose not more than two pounds of pressure a week and can safely go through on a schedule of weekly inspection.

Joins Monarch Agency.

Frank Wolken, formerly vice-president of the Jersey Farm Dairy Co., has joined the sales force of the Monarch Ford Agency, 718-28 North Kingshighway.

Signs to Indicate Safe Speeds.

It has been recommended in Massachusetts to post along state highways signs indicating the safe allowable speed for motorists. It has been found that on certain highways extremely bad accidents have been recorded, with undue speed as the most prominent factor. It is believed that in many cases there has been a definite connection between the speed, the location and the accident, and that while speeds up to 45 miles an hour are appropriate in some stretches, it is vital that much lower speeds be enforced on other places along the roadways.

Site FLASH GASOLINE COSTS LESS!

Take Your Hotel Along! OPEN SUNDAY From 10 A.M. to 5 P.M. FOR BUSINESS OR PLEASURE

See These Beautiful 1935 MODELS On Display at Our Showrooms. SPECIAL FACTORY DISPLAY BAILEY AUTO BODY CO. 1320 S. Grand Blvd., St. Louis, Mo.

TERMS as Low as $2 Per Week

MOTORS EXCHANGED NO DELAYS

Installed in your car—ready to drive away. Guaranteed for 4000 miles or 3 months.

Ford "A", "B"	$36.25
Chev. "6" to '34	$55.00
Plymouth "4"	$60.25
Plymouth "6"	$68.85
Pontiac "6"	$75.00
Dodge "6" to '34	$95.00

Plus small installation and title charge. ALL NECESSARY PARTS REPLACED OR REGROUND. Motors for Other Cars in Proportion

H & H Machine and Motor Parts Co. 4216W Easton. JE. 8484. St. Louis

YOUR CAR REPAINTED $4 to $6 IF YOU BUY THE PAINT (VITROPHANE ONLY)

The famous VITROPHANE now covers over 5,000 cars in St. Louis. You do not have to polish VITROPHANE — Just wash your car. The above offer is temporary. For demonstration purposes only.

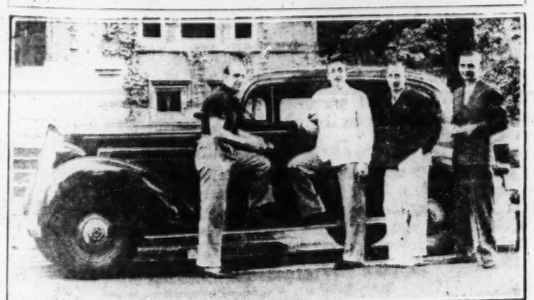
We Will Spray It On! VITROPHANE CO. of ST. LOUIS 2918-20 Washington Ave. Open Sun. Till 1 P. M.

New Type of Bus on Trial



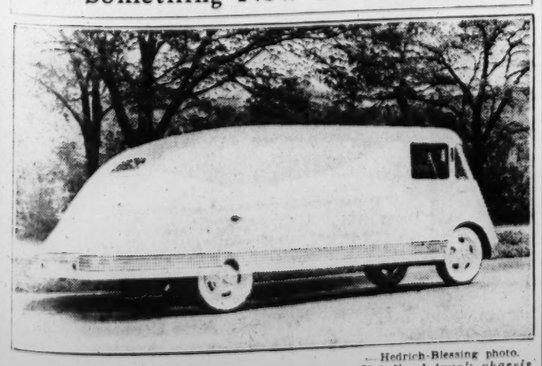
New type bus designed for the Greyhound Lines by General Motors and now in trial service. It is expected that it eventually will replace present Greyhound equipment.

To Drive It to Mexico City



Four residents of Mexico City with a new Packard One Twenty, just delivered by the Berry Motor Car Co. The owner of the car, at the extreme left, Christopher Martinez Zorilla, is a Cornell alumnus and was mentioned for the All-Star American Football Team in 1930. He is an engineer on the new Mexico National Highway. Although the highway has not been officially opened, he expects to make the first complete trip over it in his new Packard One Twenty. The others in the party, Jose Luis Rivero, Luis Bermagillo and Julio Limentour, are Cornell students en route to their homes in Mexico City for the vacation.

Something New in Trucks



—Hedrich-Blessing photo.

Zephyr type truck mounted on a standard V-8 Ford truck chassis, the body is modeled after the latest streamline railroad trains, having a steel-topped aluminum body which saves 1000 pounds in weight which enables faster pick-up and greater ease of handling. The spacious cab is enclosed in specially curved shatter-proof glass, giving improved visibility in every direction. Rear doors are opened at the touch of a button in the cab. Each of the side panels is hand hammered out of one piece of aluminum, giving unbroken sweeping streamlines.

SYNCRO-MESH ALL-SILENT SHIFTING, silent in all speeds, makes quick, easy gear-shifting possible in any situation.

FISHER NO DRAFT VENTILATION draws in cooling breezes in summer, lets in fresh air without drafts or rain in bad weather.

90 H. P. SIX, 100 H. P. EIGHT—Famous not only for their smooth, swift, responsive performance, but also for their unusual operating economy. Owners everywhere are enthusiastic over the extra miles they get per gallon of gasoline.

FULL-PRESSURE LUBRICATION, a typical quality feature of Oldsmobile design, adds impressively to the dependability and long life for which Oldsmobile is well known.

OLDSMOBILE'S COOLING SYSTEM provides complete water jacketing for each cylinder. It assures uniform cooling and promotes durability.

COUNTER-WEIGHTED, COUNTER-BALANCED CRANKSHAFTS contribute to Oldsmobile's amazing dependability and smoothness.

RIFLE DRILLED CONNECTING RODS deliver oil under pressure to piston pins with the result that pistons always function quietly.

RIGID X-TYPE FRAME forms a sturdy foundation for Oldsmobile's body. The X-Type cross-member prevents weaving and twisting, increases stability.

DOUBLE-ACTION HYDRAULIC SHOCK ABSORBERS, front as well as rear, control spring action both up and down, and contribute to Oldsmobile's level, gliding ride.

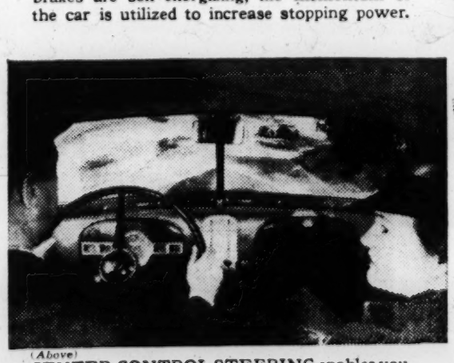
Everything! AT A LOW PRICE

Modern STREAMLINE BEAUTY at its best is expressed in the smart flowing lines and clean graceful contours of the new Oldsmobile. Nearly everyone agrees that here is today's Style Leader—"the best dressed car in town". Oldsmobile is an impressively large car, too—with all the interior SIZE and ROOMINESS you need for comfort. Plenty of head room, leg room and shoulder room are yours in Oldsmobile, *"the car that has everything"*.



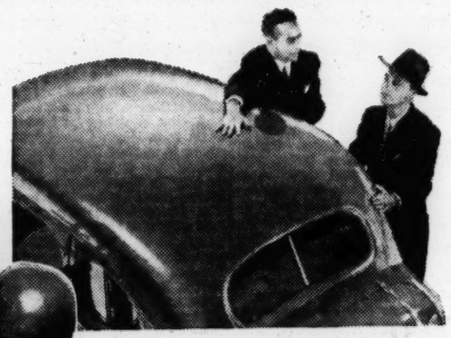


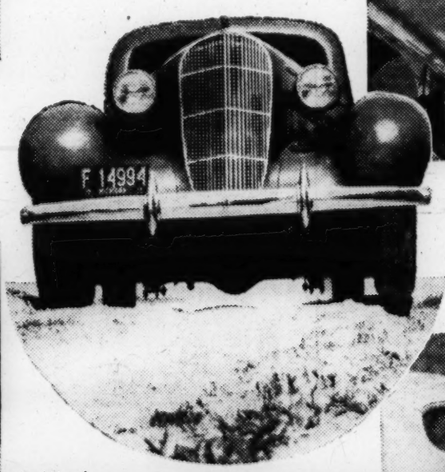
(Above) SUPER-HYDRAULIC BRAKES, the world's safest, easiest-working type, respond with a minimum of pedal pressure, operate smoothly and positively at all times, and assure quick, "straight-ahead" stops. Because these brakes are self-energizing, the momentum of the car is utilized to increase stopping power.



(Above) CENTER-CONTROL STEERING enables you to drive on any road with greater ease because it means "shockless" steering and the elimination of any tendency to "wander" at high speeds. THE RIDE STABILIZER prevents "rolling" or "swaying" when the car is rounding curves. It assures all passengers a steady, restful ride.

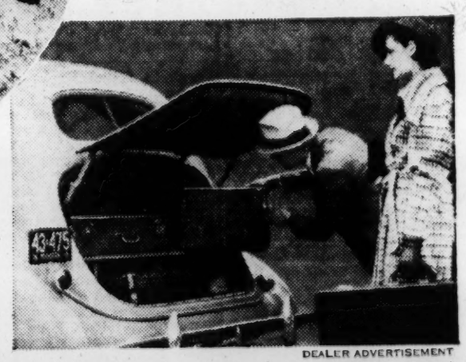
(At Right) SOLID-STEEL "TURRET-TOP" BODIES BY FISHER represent the last word in *safe* motor car body construction. In an Oldsmobile you ride with steel above, steel below, steel all around you. Complete insulation keeps out heat, cold and noise.





(Below) ENCLOSED TIRE AND LUGGAGE COMPARTMENTS provide generous and convenient space for spare tire, tools and luggage inside the body of the car. Tire and tools occupy a lower section; and several pieces of luggage may be carried above. All securely locked in.

(Above) KNEE-ACTION, one of the foremost automotive developments of a decade, enables the car to "step over" bumps, takes out annoying jerks and jolts, and makes the back seat as comfortable to ride in as the front. More than one hundred fifty thousand Oldsmobiles with Knee-Action have demonstrated the soundness and dependability of this greatest of all comfort features.



DEALER ADVERTISEMENT

OLDSMOBILE $675

"The car that has everything"

Sixes $675 and up . . . Eights $860 and up, list prices at Lansing, subject to change without notice. Bumpers with guards, spare tire, and rear spring covers built into all cars at the factory at extra cost. Convenient G. M. A. C. time payment plan. The car shown in the illustration at the top is the Six-Cylinder 5-Passenger Touring Coupe, $755 list.

✦ A GENERAL MOTORS VALUE ✦

FRED F. VINCEL, Inc. 3401 Washington Blvd.
OLIVER CADILLAC CO. 4100 Laclede Ave.
L. F. MATTHEWS CO. 9402 Milton Ave., Overland, Mo.
STATE MOTOR CO. 1212 State St., East St. Louis, Ill.

GREBE MOTOR CO., Inc. 3600 So. Kingshighway
JERRY MUELLER MOTOR CO. 7589 Olive Street Road
VOLLMER-SLAWSON MOTOR CO., INC. 216 W. Lockwood, Webster Groves, Mo.
BURNS MOTOR CO. 821 E. Broadway, Alton, Ill.

TUCKER MOTOR CO. 3657 Gravois Ave.
SADLO-FABER MOTOR CO. 4937 Natural Bridge
WAGNER OLDSMOBILE CO. 109 East "A" St., Belleville, Ill.
CITY MOTOR SALES Highland, Ill.

ELLEDGE-BARCROFT MOTOR CO., 1805 Madison St., Granite City, Ill.

Daily London 9 P. M. Service Starts July 1

Summer Schedule of Foreign Short Wave Stations — Programs for Today — Usual Operatic Performances on 2RO, Rome.

BEGINNING July 1, the broadcasts from London, which are now heard in the United States at 9 o'clock p. m. Sunday, Tuesday, Thursday and Saturday, will become a daily feature of the BBC Empire Broadcasting Service. The programs will include a comprehensive news bulletin, covering world events of the previous 24 hours, performances by "live" artists, and special recordings of the more important items previously broadcast in other Empire transmissions, including sports commentaries, religious services, radio drama, music and talks. For the 9 p. m. British broadcasts, two of the following frequencies are used, GSC, London 31.3 meters (9580 kilocycles); GSD 25.5 meters, (11,750 kilocycles), and GSL, (49.1 meters, 6110 kilocycles).

The American Hour broadcasts by 2RO, Rome, Italy, 31.13 meters (9635 kc) this week will include tomorrow, at 5 to 6:30 p. m., talk on Italian railways and touring, first and second acts of a studio performance of "Elisir d'Amore," Italian lesson, concert of light music; Wednesday, 5 to 6:30 p. m., concert by Royal Metropolitan Police Band, Italian lesson, song recital and news; Friday, 5 to 6:30 p. m., women's club program, broadcast from the Turin studios of selections from "Adriana Lecouvreur," Italian lesson, concert of folk songs and news.

Among programs on foreign stations scheduled for today are:

BERLIN—4:10 p. m., A Children's Play: A Trip to Potsdam, Charlotte Schultz-Ewerth and Her Kiddies. DJD, 25.4 m. (11,770 kc.)
MEXICO CITY—5 p. m., "A Sunday Evening in Old Mexico,", XECR, 40.6m. (7380 kc.)
HAVANA — 6 p. m., "American Jazz," COH, 31.8 m. (9428 kc.)
PARIS—6:45 p. m., Chronicles of eLitera, M. Descaves, FYA, 25.6 m. (11,170 kc.)
TOKIO—7:30 p. m., music and addresses, sponsored by the Japanese Government. JVH—Nazaki, 20.5 m. (16,400 kc.); 28 m. (10,600 kc.), or 40 m. (7510 kc.)

* * *

McMurdo Silver to Talk Before Amateur Radio Club.

McMURDO SILVER, the short wave expert, will speak at a meeting Friday night of the Greater St. Louis Amateur Radio Club at the Roosevelt Hotel. Silver is widely known as a designer of radio sets, in later years of the all-wave type. Friday night he will discuss especially technical aspects of all-wave superheterodyne design and operation. In addition to Silver's talk, there will be a business meeting. The club is devoted solely to furthering the development of activity in short wave and amateur communication and reception. It is welcoming new members. It has no membership fee and the dues are small. Friday night's meeting will be open free to the public.

* *

Forts for Police Radio.

FORTIFIED police radio stations have been built in five Indiana cities—Indianapolis, Jasper, Seymour, Culver and Columbia City. They broadcast with 1000 watts power on 1634 kc. They have portholes instead of windows, doors armored against projectiles, forced ventilation through a bullet and bomb proof roof, and their own water, heating, power and cooling systems. Each has a 220-foot vertical transmitting aerial and all Indiana police motorcycles and cars are being equipped to receive their messages. . . . WMAQ's new 50,000-watt transmitter is expected to be ready by July 15. This Chicago station now carries NBC network programs.

* * *

Part of a dramatic version of Handel's oratorio, "Theodora," will be broadcast on the WJZ chain at 8 p. m. Friday from Chicago. In the cast will be a ballet of 300, a chorus of 200 voices, a dramatic corps of 300 persons and a symphony orchestra. The oratorio deals with the persecution of Christians by Valens in 300 A. D.

Trade Notes

New Atwater Kent Sets Introduced.

Nineteen new Atwater Kent radio sets were shown to distributers and dealers at a recent convention in Atlantic City which was attended by Charles H. Carpenter, vice-president of the Witte Hardware Co., and H. Schanaker of the firm's radio division. A. Atwater Kent, head of the Atwater Kent Co., told them that his company would be among the first to produce and deliver sets with the new metal tubes.

Several of the new all-wave models are designed for high fidelity reception. They have a switch by which the set can be changed in an instant from a sharply selective receiver for long distance reception to one for wide tone range for a concert.

The all-wave models have shadow tuning with variable two-speed tuning control, as well as automatic volume control, tone control and aeroplane type dial.

In the new line are four-tube, five-tube and six-tube compacts, some of which are all-wave. There are also five, six, eight, nine, 10 and 12 tube console models. The larger models, starting with the eight-tube set, have the selectivity-high fidelity switch.

A new verion of the Atwater Kent "Tune-O-Matic," which starts, tunes and stops itself at pre-determined times, is another feature of the line. This set can be operated as an ordinary receiver by turning a switch.

Al Goodman



Orchestra leader and arranger of KSD's Tuesday night Light Opera Hour.

Network News, Studio Gossip

Continued From Page One.

Hejnal trumpeting of the time; the National Church service of the American Legion in Washington, at 2 p. m., on the WJZ chain, the first of a Sunday Wiseman series, hitherto a weekday program, at 2:30 on the WEAF chain; the first of a Road to Yesterday exchange series from Toronto, Can., at 8 p. m. on the CBS chain, and songs by Vivian Della Chiesa, the soprano, at 8:30 on the CBS net. . . . At 6 a. m. tomorrow, the WEAF net will carry a description with sound effects of activities in New York Harbor. . . . Tuesday will bring a new Do You Remember program at 1:30 on the CBS chain; Bunk House Follies, by Carson Robison and his Buckaroos at 4:15 on the CBS net; a new series by Jackie Heller, tenor, at 5:30 on the WEAF chain; a dramatization of Bret Harte's "The Right Eye of the Commander" at 7 p. m. on the CBS chain, and dance music on the CBS net at 9 p. m. by Isham Jones' orchestra and at 9:30 by Ted Fiorito's orchestra. . . . On Wednesday, the WJZ net will carry at 8:05 a. m. a description of the Postoffice Department's dead letter auction in Washington and a sketch, "Whoa, Pincus," is set for 1:30 on the CBS chain, and at 2:30 a new song series by Loretta Lee, the Clubmen and orchestra on the same chain. . . . Ray Heatherton, baritone, will change to 10 a. m. Friday on the WJZ net, and Lucille Manners, soprano, may be heard at a new time—at 6:15 Fridays on the WJZ chain.

* * *

Last "Big Show" Broadcast.

THE final broadcast of the Big Show, featuring Gertrude Niesen, Block and Sully and Lud Gluskin's orchestra is set for 7:30 tomorrow night on KMOX. . . . Benny Venuta, the singer, will begin a weekly Sunday series at 8:30 tonight on the CBS net. . . . Lionel Barrymore is billed on the Hollywood Hotel period Friday night on KMOX . . . Wynn Davis, a young soprano who won a prize as the outstanding singer among 2000 entries in a contest at the California Allied Arts Festival, will share honors with Jack Benny at 5 p. m. today on KWK. . . . George Frame Brown, who writes the Tony and Gus sketches and plays in them with Mario Chamlee, the tenor, is in a New York hospital following an operation. Plans are making to "pipe" him into the programs from his hospital bed. . . . The Dalton Brothers vaudeville trio will have their own CBS chain programs at 1 p. m. Tuesdays and Thursdays. . . . Frances Maddux, the night club entertainer, will be on the Roadways of Romance program at 5 p. m. on KMOX and the CBS net. . . . John F. Royal, NBC vice-president in charge of programs for the WEAF and WJZ chains, is sailing for Europe to confer with Government radio officials. He is particularly interested in what is being done abroad in developing educational programs. He also will plan for more exchanges of programs between this country and England, Germany, Italy, France and other countries. The NBC, Royal said before sailing, intends to "cover" the world more extensively than ever before.

* * *

Roxy to Come Back.

ROXY and his gang are likely to be broadcasting again by July. Zora Layman, billed with John Charles Thomas, the baritone in the Our Home on the Range broadcasts, was a violin teacher at 16, and studied under Leopold Auer. She was born and reared in Hutchinson, Kan., sings both concert and "blues" songs, and is an outdoors fan.

Rico Marcelli, who is conductor for Tony Wons' Sunday programs, has been offered a contract to conduct for opera on the Pacific Coast, where his brother, Nino Marcelli, directs a symphony orchestra. Wons' broadcast today will be devoted to music and songs by Canadian composers . . . Pauline Frederick, the actress, is being considered for several radio programs . . . Vera Van, the singer, will go off the air June 25 for a Pacific Coast vaudeville tour . . . Barry McKinley, of KSD's Dreams Come True programs, at one time was an auto track announcer and a dancer . . . Stoopnagle and Budd are Frederick Chase Taylor and Wilbur Hulick. Taylor was in business with his father in Buffalo, N. Y., when he began writing and developed an interest in radio. He made his radio debut in Buffalo in 1925, and within a year won more than local fame. Hulick at one time played with Johnny Johnston's orchestra, then was a soda clerk in a Buffalo drug store, where his "cutting up" daily drew a large audience of customers. An executive of a Buffalo radio station saw him, gave him a microphone test and soon had him as a member of the station's staff. Hulick found he had a vacant 15-minute period one morning in October, 1930, and nothing with which to fill it. In the continuity department he found Taylor at work on a script. He grabbed him, rehearsed for a few minutes. They decided to announce themselves as "Col. Lemuel Stoopnagle and Budd," lugged a folding organ into the studio and were off on their way to radio fame. A few months later the CBS network gave them a contract, and in May, 1931, they made their chain debut . . . Harry Richman is auditioning a program for the fall . . . Frank Luther, the tenor; Conrad Thibault, the baritone, and Andre Kostelanetz's orchestra may be featured in a series soon. . . .

* * *

MARIO CHAMLEE, the operatic tenor, who plays in the Tony and Gus series with George Frame Brown, is not of Italian descent. He was born in Los Angeles and comes of Bavarian and British stock. . . . Nick Dawson of the Dangerous Paradise sketches was born in Vineland, N. J., studied art, was publicity man for Buffalo Bill, was with the Barnum & Bailey and Ringling circuses, varied acting in stock and vaudeville with gun running in Mexico, cowpunching and globe trotting. Hit by a piece of shrapnel in the World War, he has a silver plate in the roof of his mouth. . . . Bernadine Flynn, who plays "Sade" in Vic and Sade, had a successful stage career before going radio. . . . Al Pearce started 20 years ago entertaining the barber shop gang in San Jose, Cal., his birthplace, made a record as a salesman on the Coast, played in an orchestra, has been broadcasting six years, had a minimum of six hours a week on a Coast net work, "ad libs" every word on his programs, discovered all his entertainers when touring Far Western states. . . . Annie Jamison, Dick Powell's leading lady on the Hollywood Hotel programs, was born in Belfast, Ireland, spent four years as a girl in India with her family, went with them to Canada, studied singing in Toronto and in London, made her radio debut on CFRB, Toronto, last July went to New York to study, had an audition in the CBS studios, was engaged for a number of programs as a singer, then got her big chance with Powell.

* * *

Bits About Performers.

PAT BARRETT of the National Barn Dance and "Station EZRA" broadcasts is a native of Holden, Mo., worked in an architect's office in St. Louis, played juvenile roles in a stock company in Wellington, Kan., and graduated to vaudeville and radio. . . . Fibber McGee and Molly are Tim and Marian Jordan of the Smackout sketches. . . . Joey Nash is reported headed for a Broadway musical show in the fall. . . . Basil Loughrane, leading man of Sallie of the Talkies, was director of the revival of "Topsy and Eva" a few years ago. . . . KSD's Wendell Hall has written more than 1000 songs in the past 15 years, most of them since he made such a hit with "It Ain't Goin' to Rain No More." . . . Ethel Merman will go to Hollywood in July to play in Eddie Cantor's new picture. Ted Husing and Al Goodman will accompany her, as her Rhythm at 8 programs will come from California thereafter . . . Rita Lester, NBC's newest contralto, comes from Glenn's Ferry, Idaho, and is 25 years old. She was featured with the Duncan Sisters in "Topsy and Eva" on the Pacific Coast, then was starred in Chicago theaters and in Publix unit shows. . . . Everett Sloane is the only actor in Gertrude Berg's House of Glass broadcasts who played in her "Rise of the Goldbergs." He plays Lester Leslie, the hotel social director, in the new serial. .

* * *

A ringside account of the fight for the British heavyweight championship between Jack Peterson and Walter Neusel will be carried by the WEAF net at 3 p. m. Tuesday, June 25.

Site FLASH GASOLINE COSTS LESS!



Smart as Tomorrow—New-Value Dodge Sedan (2-door) now only $690—Touring Sedan (4-door) as illustrated, now only $760**



MR. JOHN O. SIROT, Bronxville, N. Y.

"2 MONTHS FREE GAS AND OIL FROM MY NEW DODGE

THAT'S BECAUSE IT GIVES ME 4 MORE MILES PER GALLON OF GAS AND SAVES 15% ON OIL."

(The true experience of a Dodge owner in New York)

"I SELECTED a Dodge because I like a big, comfortable car, and I demand the safety of hydraulic brakes and all-steel body," explains Mr. John O. Sirot, 77 Pondfield Road, Bronxville, N. Y. "To my surprise I soon discovered that my Dodge was getting four more miles per gallon than my old car. With the amount of mileage I average each year, I figure that this saving on gasoline, plus savings on oil, gives me at least two months driving absolutely 'free'."

Dodge Economy Built In

This cash-on-the-line economy is no accident. It is engineered into the New-Value Dodge.

The powerful Dodge "Red Ram" engine has full-length water jackets . . . automatic spark advance with vacuum control . . . automatic choke . . . hardened alloy steel valve seat inserts . . . spray cooled exhaust valves . . . and a combination of many advancements that save Dodge owners money every mile they drive.

And you get more than economy in the new Dodge. You get a big, comfortable car that is easy and almost effortless to drive because of its Synchromatic driving control. You get a car that is built for safety with its Dodge all-steel body and positive-acting, genuine hydraulic brakes. In the new Dodge you get the finest, big-car performance with economy of operation that owners report is unequaled even by the small, competitive makes.

Drive A Dodge Yourself

See your Dodge dealer now. Drive the New-Value Dodge. Test its economy yourself. Enjoy a Dodge "Airglide Ride" today. See what a truly remarkable car you can own for only a few dollars more than the lowest-priced cars.

DODGE DIVISION—CHRYSLER MOTORS

This advertisement endorsed by the Department of Engineering—Chrysler Motors



"Dodge stands out in any company and best of all, it gives 3 to 5 more miles per gallon of gas. Who doesn't want a car that's so good looking . . . and at the same time so economical?" says Miss Lucile Brokaw, popular member of the metropolitan younger set, of Long Island and New York.



"I HEARD ABOUT THE remarkable economy of the new Dodge before I put in my order," says Thomas S. Baldassare, Yonkers, N. Y. "But the actual performance of the Dodge is more convincing than any report. I'm getting more than 19 miles per gallon in regular driving—you know—in town and out in the country, too."



FREE ECONOMY TEST . . . right before your eyes, Dodge will prove its amazing gasoline economy. You can actually see how far Dodge cars go on a small amount of gas with the visible gas tank. See your Dodge dealer. He will be glad to let you demonstrate this Dodge gas economy to yourself. You'll be surprised! Ask your Dodge dealer for a demonstration today.

NEW VALUE DODGE now only **$645*** *NEW-VALUE DODGE: Coupe $645, 2-door Sedan $690, Rumble Seat Coupe $710, Touring Sedan (2-door, with built-in trunk) $715, Sedan $735, Touring Sedan (4-door, with built-in trunk) $760, Convertible Coupe $770. Special 128" w. b. 7-passenger Sedan $995. Dodge Trucks $365 and up. *List prices at factory, Detroit, subject to change without notice. Special equipment extra. Time payments to fit your budget. Ask for the official Chrysler Motors Commercial Credit Plan.*

DODGE AND PLYMOUTH DEALERS

Milstrand Motor Company
3333 Washington Ave.
Barker Motor Co., 7486 Manchester
Boyd-Giomi Motor Co., 1397 Hamilton Avenue
Mid-City Motors, 4568 Easton Ave.,
Ruprecht Motor Co., 8025 South Broadway
E. R. Shade Motors, Inc., 2922 North Grand Blvd.
Webster Groves
Riehl Motor Co., 218 Lockwood Ave.
Augusta, Augusta Garage

Crosby Motors, Inc.
2328 South Kingshighway
De Soto, Eye-Dapron Motor Co.
Ferguson, Givens Motor Sales
Flat River, Parker Motor Co.
Herculaneum, Dugan Motor Company
Lebanon, J. Ward Owen
New Florence, Young Motor Co.
Pacific, Mayle Motor Co.
St. Charles, J. H. Machens
Sullivan, J. E. King Motor Company
Troy, Turnbull Motor Co.
Union, Husterman Motor Co.
Washington, C. A. Krumsick

ILLINOIS
Alton, Hoefert Brothers, Inc.
Belleville, Oliver C. Joseph
Bunker Hill, Bunker Hill Auto Service
Carlyle, Siever Bros.
Centralia, Henry R. Bryan, Inc.
Collinsville, Bitzer & Company
Columbia, Gundlach Motor Co.
East St. Louis, Fill Motor & Tr. Co.

Rederer Motors Sales, Inc.
3506 S. Grand Ave.
Edwardsville, Cassens and Sons
Gillespie, Klocke Garage
Grafton, Leo. R. Toal
Granite City, Bremer Sales & Service
Greenville, Central Garage Co., Inc.
Highland, Stocker Motor Co.
Jerseyville, Charles Siebenmann
Lebanon, Lebanon Garage
Marissa, Keever-Webster Motor Co.
Mascoutah, J. D. Molman
Millstadt, Schuff Garage

Triangle Auto Company
3100 Gravois Avenue
Mt. Olive, West End Garage
Nashville, Universal Auto Company
New Athens, Ziegler Motor Car Co.
O'Fallon, Anheuser & Ruth
Sparta, Baue Brothers
Steelville, George Fiene
Trenton, Hensa Motor Sales
Vandalia, W. F. Eakin
Waterloo, Ben Kerber
Wood River, Kingsland Motor Company

GENUINE DODGE AND PLYMOUTH PARTS AND SERVICE—DODGE PASSENGER CARS AND TRUCKS—PLYMOUTH PASSENGER CARS

theaters and in Publix
ws. . . . Everett Sloane is
actor in Gertrude Berg's
f Glass broadcasts who
in her "Rise of the Gold-
He plays Lester Leslie, the
cial director, in the new

• • •

side account of the fight
British heavyweight cham-
between Jack Peterson
lter Neusel will be carried
WEAF net at 3 p. m. Tues-
e 25.

FLASH GASOLINE COSTS LESS!



as illustrated, now only $760*

AND
DGE
MILES
N OIL."
n New York)

wners report is un-
competitive makes.
Yourself
rive the New-Value
rself. Enjoy a Dodge
t a truly remarkable
w dollars more than

YSLER MOTORS
the Department
er Motors



company and best of all, it
ion of gas. Who doesn't want
. . . and at the same time so
le Brokaw, popular member of
of Long Island and New York.

Auto Company
avois Avenue
End Garage
rsal Auto Company
egler Motor Car Co.
ser & Ruth
others
e Fiene
Motor Sales
Eskin
Kerber
gsland Motor Company
ARS

ST. LOUIS POST-DISPATCH

EDITORIAL SECTION

SPECIAL CONTRIBUTIONS

PART SEVEN — ST. LOUIS, SUNDAY MORNING, JUNE 16, 1935. — PAGES 1—41

Guffey Bill's Use of Tax Power To Regulate Coal Industry Is Challenged as Unconstitutional

Sponsor Believes It Will Stand — If Passed, Measure Will Let Operators Fix Prices at Least for the Winter.

Post-Dispatch Bureau,
201-205 Kellogg Building.
WASHINGTON, June 15.

THE Guffey bill, admittedly intended to provide for the coal industry the same type of price and labor relations control that was undertaken through the NRA, has stirred up active debate among members of Congress as to its constitutionality.

Since the Supreme Court decision holding the NRA unconstitutional, the Guffey bill has been revised in a way which its proponents say removes it from the realm of unconstitutionality as defined by the Court. On the other hand, opponents of the measure assert it clearly undertakes to exercise a power which Congress does not possess.

The bill, introduced by Senator Guffey (Dem.), Pennsylvania, would levy a tax of 25 per cent of the sale price on all bituminous coal produced in the United States, but would remit to the producer 99 per cent of the amount of tax if the producer accepted and complied with a code provided for in the act. The code would establish certain minimum prices and wages, as well as other labor regulations.

Taxation Clause Attacked.

Opponents assert the bill is an attempt to exert indirectly a power which the Supreme Court in the Schechter NRA case held Congress did not have authority to exercise. They point to the decision of the Supreme Court on the second child labor law in which a prohibitive tax was imposed on goods entering into interstate commerce if child labor had been employed in their production. Congress earlier had undertaken to directly exclude from interstate commerce all products of child labor, but the Supreme Court had said manufacturing was an intrastate, not interstate, business and therefore not subject to regulation by Congress under the commerce clause of the Constitution.

The subsequent attempt to prohibit child labor through exercise of the taxing power was held to be unconstitutional, as trying to do indirectly that which Congress did not have the power to do directly, in an opinion by Chief Justice Taft, now being quoted by opponents of the Guffey bill to support their contention that it is unconstitutional.

Taft's Opinion.

In that opinion, the Court said:

"Out of a proper respect for the acts of a co-ordinate branch of the Government, this court has gone far to sustain taxing acts as such, even though there has been ground for suspecting, from the weight of the tax, it was intended to destroy its subject. But in the act before us, the presumption of validity cannot prevail because the proof of the contrary is found on the very face of its provisions.

"Grant the validity of this law, and all that Congress would have to do hereafter, in seeking to take over to its control any one of the great number of subjects of public interest, jurisdiction of which the States have never parted with, and which are reserved to them by the tenth amendment, would be to enact a detailed measure of complete regulation of the subject and enforce it by a so-called tax on departures from it. To give such magic to the word 'tax' would be to break down all constitutional limitation of the powers of Congress and completely wipe out the sovereignty of the States. . . .

"There comes a time in the extension of the penalizing features of the so-called tax when it loses its character as such and becomes a mere penalty with the characteristics of regulation and punishment."

Sponsor Defends Validity.

Although some of those working for passage of the Guffey bill privately admit doubts as to its constitutionality, its chief sponsors in the Senate quote Supreme Court decisions to support their views of its validity.

Senator Guffey said he is not afraid to submit the bill to the constitutional test now that it has been revised. Senator Neely (Dem.), of West Virginia, co-sponsor with Guffey of the measure, and chairman of the subcommittee which held hearings on it, defended its constitutionality at length in an interview with the Post-Dispatch correspondent. He cited a number of Supreme Court decisions, but appeared to rely principally on the decision upholding a tax of 10 cents a pound on artifically colored oleomargarine.

"Undoubtedly the power to levy such taxes as that proposed on coal in the Guffey bill is full and complete," Neely said, "and cannot be thwarted because the tax also results in regulation. In numerous decisions the Supreme Court has upheld a tax where it was obviously used as the legal sanction for regulation."

He mentioned the oleomargarine tax case as the outstanding example of the decisions he relied on. The tax on oleomargarine without artificial coloring was only three-fourths of a cent a pound, and there was no tax on butter. A plaintiff contended the 10-cent tax was discriminatory and would destroy the oleomargarine business, as it could not be sold in competition with butter without the yellow coloring.

Court Ruling Cited.

The court pointed out it had previously sustained the right of a state to prohibit the manufacture of oleomargarine within its borders because of the "aptitude" of oleomargarine to deceive buyers into thinking it was butter and buying it for butter. The court held Congress had the power to select objects to tax and to tax one more than another.

In that case the court said:

"As we have said, it has been conclusively settled by this court that the tendency of that article (oleomargarine) to deceive the public into buying it for butter is such that the states may, in the exercise of their police powers, without violating the due process clause of the fourteenth amendment, absolutely prohibit the manufacture of the article.

"It hence results that even although it be true that the effect of the tax in question is to repress the manufacture of artificially colored oleomargarine it cannot be said that such repression destroys rights which no free government could destroy, and therefore no ground exists to sustain the proposition that the judiciary may invoke an implied prohibition, upon the theory that to do so is essential to save such rights from destruction."

Another Quotation.

In support of his view of the constitutionality of the Guffey bill, Senator Neely quoted the following paragraph from the oleomargarine decision:

"From this it follows, as we have declared, that the judiciary is without authority to void an act of Congress exerting the taxing power, even in a case where to the judicial mind it seems that Congress had in putting such power in motion abused its lawful authority by levying a tax which was unwise or oppressive, or the result of the enforcement of which might indirectly affect subjects not within the powers delegated to Congress."

A succeeding paragraph from the same court opinion, not quoted by Senator Neely, is pointed out by opponents as cast-

Continued on Page 3, Column 4.

Former Senator Pepper, Analyzing NRA Decision, Observes Not Only Supreme Court but Constitution May Be Right

President Roosevelt Took Legal Advice "Only From Those Who Shared His Eagerness" to Launch the New Deal Which Critic Characterizes as Another "Noble Experiment."



GEORGE WHARTON PEPPER

If Administration's Contentions in the Schechter Case Had Prevailed, Then There Could Be No Business Activity in Country Not Subject to Executive Orders From White House.

By GEORGE WHARTON PEPPER,
Former United States Senator from Pennsylvania.

(Copyright, 1935, the Washington Post.)

IMMEDIATELY after the adjournment of the convention of 1787, which framed the Constitution of the United States, as Benjamin Franklin was leaving Independence Hall a lady accosted him in her anxiety to learn the result of four months continuous and intensive deliberation. "Well, Doctor," she asked, "what have we got—a republic or a monarchy?" "A republic," replied the Doctor, "if you can keep it."

When studying the recent decision of the Supreme Court in the Schechter case it will do no harm to remember this observation of Dr. Franklin's. He had a genius for resolving complicated questions into simple elements and stating big issues clearly. He meant, of course, that he foresaw in days to come intense pressure to build up a strong executive and to subordinate home rule to a distant central authority. Perceiving how easy it would be for a forceful and popular executive to seize power in spite of constitutional restraints, the Sage of the Revolution was by no means sure that the United States would not share the fate which had overtaken many other republics.

Franklin Needed Now To Clarify NRA Issue.

If Benjamin Franklin were alive today, he would help us take the whole NRA controversy out of the fog which seems to envelop it and state the issues so clearly that everybody could understand them. In so doing he would render a public service that is badly needed; for at the moment popular discussion of the decision of the Supreme Court seems to have developed more heat than light.

While everybody is talking of NRA, and while many can specify particular features which they either like or condemn, relatively few people seem able to comprehend the subject in its entirety or to be willing to test underlying principles in the light of their own experience. One of the few is Senator Borah, whose recent speech on NRA was a fine combination of common sense and patriotic fervor.

Anybody who wants to understand the decision will first wish to know the facts of the particular case. The following is a condensed but, I think, adequate factual statement:

A wholesale poultry dealer in New York was prosecuted criminally for violations of the live poultry code. The alleged violations included disregard of minimum wages, of maximum hours of work, the giving of preferential treatment to certain customers, the sale to a butcher of an unfit chicken and certain other breaches of regulations respecting inspection and licensing. The charges were, in general, similar to the thousands made all over the country during the last two years against industrialists for charging too little for their services and goods, for paying wages below a specified minimum, for working employes or machinery overtime and for similar trade irregularities, great and small. For each such offense the defendant was alleged to be liable for a fine of $500; and each day the irregularity continued was to be deemed a separate offense.

Charge: Disobedience To the White House.

It will be understood that the charges against the defendant were not based on disobedience to local laws made by the Legislature of his State for the regulation of his industry. The thing which was alleged to constitute his crime was a failure to conform to an official proclamation from the White House.

It will likewise be understood that this proclamation set forth a code that had not been enacted by Congress, but was merely prescribed by the President or approved by him upon the application of groups within the industry deemed by him to be "representative." The act of Congress (the National Industrial Recovery Act) purporting to empower the President to do these things merely declared it to be the congressional policy to "promote fair competition," prescribed penalties for code violations and left it to the President to determine what "fair competition" is, what regulation should be made to retain it and, in general, to rehabilitate industrial industry and conserve natural resources.

What the Constitution Permits Congress to Do.

Upon this state of facts the reader will naturally ask what the Constitution of the United States has to say regarding the regulation of commerce and respecting the exercise of the power to make laws.

On the first point the answer is that the Constitution confers on Congress the power "to regulate commerce among the states." On the second, the answer is that the Constitution vests in Congress whatever legislative power the Federal Government possesses.

The reader accordingly next inquires whether the power to regulate commerce among the states (i. e., interstate) includes also a congressional power to regulate such commerce of the several states as is not interstate but internal. He further inquires whether the Constitution means that Congress must itself exercise its legislative power or whether this power may, by act of Congress, be transferred to the President or to some other executive official.

The reader, of course, perceives that the answers to these two questions, when applied to the Schechter case, will go a long way toward deciding it. If Congress has no power to regulate the internal commerce of a state, and if the business of the poultry merchant was internal to the State of New York, then the act of Congress could give no legal effect to the live poultry code even if the terms of that code had actually been written into the statute. Moreover, if Congress must itself exercise such legislative power as is granted to it, and if in this case it undertook to delegate to the President a power that was untransferable, the presidential approval of the code could under no circumstances give it any vitality.

Congress Has No Power Over Internal Commerce.

As to the first half of each of these questions there is no difference of opinion. Everybody concedes that Congress has not been granted the power to regulate the internal commerce of the states. Everybody concedes that legislative power may not be delegated.

Accordingly, the questions which the court was called upon to decide reduced themselves in the final analysis to these:

(1) Was the business of the poultry merchant "commerce among the states," and

(2) Was the part played by the President in the code-making process essentially a law-making function?

The court answered the first question in the negative: The business of the poultry merchant was not commerce among the states and, therefore, in attempting to regulate it, Congress had overstepped the limits of its power.

The answer given by the court to the second question was affirmative: The function which the President undertook to exercise in the code-making process was the function of a law-maker, not of a law-executer, and, therefore, the code was, legally speaking, nothing but a scrap of paper.

If the reader will pause long enough to review the facts in the Schechter case he will be apt to conclude that if the business of the poultryman had been held to be "commerce among the states" then there is no business activity of any sort or at any place in the country that might not be so classified. All, therefore, that the court did on this point, was to refuse to read the Constitution as if those vitally important limiting words, "among the states," had been left out. The weakness of the case for NRA was that the act of Congress could not be sustained unless Congress is to be regarded as having the power to regulate all the traffic and intercourse in the country.

Law-Making Power Can Not Be Delegated.

As to attempted delegation of law-making power by Congress to the President; nothing could be clearer than the statement in the concurring opinion of Mr Justice Cardozo, when in speaking of an NRA code he says:

". . . A code is not to be restricted to the elimination of business practices that would be characterized by general acceptation as oppressive or unfair. It is to include whatever ordinances may be desirable or helpful for the well-being or prosperity of the industry affected. In that view, the function of its adoption is not merely negative but positive, the planning of improvements as well as the extirpation of abuses. What is fair, as thus conceived, is not something to be contrasted with what is unfair or fraudulent or tricky. The extension becomes as wide as the field of industrial regulation.

"If that conception shall prevail, anything that Congress may do within the limits of the commerce clause for the betterment of business may be done by the President upon the recommendation of a trade association by calling it a code. This is delegation running riot. No such plenitude of power is susceptible of transfer. The statute, however, aims at nothing less, as one can learn both from its terms and from the administrative practice under it. Nothing less is aimed at by the code now submitted to our scrutiny."

Soundness of Decision Beyond Reasonable Doubt.

Such then is the actual decision of the Supreme Court in this epoch-making case. Inasmuch as its soundness is generally regarded by practicing lawyers as beyond rea-

Continued on Page 3, Column 6.

GEORGE WHARTON PEPPER

A PRACTICING attorney for more than 45 years, the author of various legal treatises and a recipient of many honorary university degrees.

After graduation at the University of Pennsylvania in 1887, he read law in the office of Biddle & Ward, a famous firm of Philadelphia. From 1894 to 1910 he was the Biddle professor of law at the University of Pennsylvania and in 1915 was the Beecher lecturer at Yale University.

He was appointed United States Senator in January, 1922, to fill the vacancy caused by the death of Boies Penrose, and was later elected to fill Penrose's unexpired term. He was defeated for the Republican Senatorial nomination in 1926 by William S. Vare, the boss of Philadelphia.

He was counsel for George Otis Smith, chairman of the Federal Power Commission, in his successful fight against ouster by the Senate in 1931-32. The Senate first confirmed Smith, then, in the face of criticism, asked President Hoover to resubmit his name for reconsideration. When Hoover refused to do this, the Senate reconsidered its approval and voted to reject Smith. When the case finally reached the Supreme Court, that tribunal held that the disapproval, subsequent to approval, was of no effect.

Among his legal works are "The Borderland of Federal and State Decisions," "Pleading at Common Law and Under the Codes," and "Digest of the Laws of Pennsylvania." He was a member of the commission on constitutional revision in Pennsylvania in 1920 and 1921. Since leaving the Senate he has written his reminiscences and continued his legal practice.

Material Revision of Federal Constitution Is Seemingly Impossible at This Time

Norris, Borah and Sumners Describe Almost Insuperable Difficulties in Way of Even Routine Changes.

By PAUL Y. ANDERSON,
A Staff Correspondent of the Post-Dispatch.
WASHINGTON, June 15.

COMMENTING on numerous recent suggestions that the Federal Constitution be revised, leading constitutional authorities in Congress assert that the mechanics of revision—which naturally are found only in that document itself—are so difficult, slow and uncertain as to render substantial revision a practical impossibility within the now visible future.

Senator Norris, most persistent living advocate of constitutional "reforms," says with frank discouragement that the obstacles are sufficient to prevent even the correction of recognized mechanical defects in the present Government structure. Senator Borah says he can conceive of a general revision only in the event of the Government's overthrow. Chairman Sumners of the House Judiciary Committee says the possibilities are hardly worth the breath used in discussing them.

Does this mean that the proponents of "constitutional reform" must content themselves with Omar Khayyam's formula, by resolving to "wreck this sorry scheme of things entire" before they may "remold it nearer to the heart's desire." Certainly none of the foregoing quoted authorities in Congress would agree that the present scheme of things is entirely sorry, or in need of wrecking, but they do agree on the mechanical obstacles which prevent remolding.

Ways to Change Constitution.

The Constitution authorizes two methods of initiating changes in its fabric. One of these methods has never been tried, and all manner of doubts and uncertainties exist about its real meaning. Article V provides:

The Congress whenever two-thirds of both houses shall deem it necessary, shall propose amendments to this Constitution, or, on the application of the legislatures of two-thirds of the several states, shall call a convention for proposing amendments, which, in either case, shall be valid, to all intents and purposes, as part of this Constitution, when ratified by the legislatures of three fourths of the several states, or by conventions in three-fourths thereof, as the one or other mode of ratification may be proposed by the Congress.

Every amendment thus far submitted for ratification has been submitted by Congress, including those rejected by the states as well as those adopted. Not once have the legislatures of two-thirds of the states petitioned Congress to call a constitutional convention.

The Easiest Way.

The explanation, as Chairman Sumners points out, is obvious, as witness: Proponents of changes find it infinitely more convenient and effective to center their appeals upon the single legislative body at Washington than upon the legislatures of a multiplicity of scattered states. To put it another way, Congress is much more responsive to national public sentiment than are the state legislatures; moreover, as Senator Borah remarks: "If a change in the Constitution is proposed, the people naturally prefer to have it discussed and debated and expounded by Congress, whose members are known to the public, than to have it originate in a constitutional convention, whose members have not even been chosen."

But notwithstanding the uninterrupted preference which the nation has shown for the congressional method of proposing amendments, the rigid difficulties involved in it are eloquently attested by the comparative infrequence with which they have succeeded. Since the ratification of the first 10 amendments, comprising the bill of rights, the ensuing 144 years has witnessed the adoption of but 11 and one of these (the eighteenth), was repealed by another (the twenty-first).

What Norris Says.

Senator Norris is amply qualified to give expert testimony on the subject. It required more than 10 years of unremitting effort by him, plus his extraordinary prestige in Congress and the country, to obtain the submission of an amendment merely changing the meeting date of Congress and of the inauguration of the President, although it was generally admitted that the original dates were intended to accommodate modes of transportation that had been obsolete for more than half a century. This is what he says: "The mechanical obstacles and the inertia which confront any proposed amendment in Congress, to say nothing of the legislatures, are enough to intimidate any man, even though he is willing to devote his life to nothing else, and even though he aims at nothing more controversial than simplifying and modernizing the routine machinery of government.

"Take the House of Representatives, with 435 members, so unwieldly in its size that it cannot function at all, except through the medium of committees. It presents a humiliating spectacle. Every experienced observer knows its membership should be reduced by not less than half. But does anyone suppose that half the members would vote to submit an amendment that would take away their jobs? Don't make me laugh.

"Take the electoral college. It is a ridiculous anachronism, and its sole effect is to prevent independent candidates from running for President. Yet the prospects for abolishing it now are so hopeless that I'm not even bothering about them."

As to Conventions.

In view of these stated objections to the Congressional method of proposing amendments, what did Senator Norris think of the convention method?

"Out of the question, under any conditions that I can imagine now," he replied. "Suppose that in some miraculous fashion the legislatures of two-thirds of the states were inspired to petition Congress to call a convention. In the first place, Congress might refuse, and there would be no way of compelling it to do so except by electing a new Congress.

"But let us suppose Congress decided to comply. It would have to prescribe a method of electing delegates to the convention. The natural form would be to base representation in the convention on population. But what would immediately encounter the difficulty which almost wrecked the original constitutional convention—the determination of the small states to be represented as such, rather than according to the size of their populations.

"A constitutional convention might—and in some respects it should—propose to alter representation in Congress. If the delegates were elected on a proportional basis they would naturally be inclined to feel that Congressmen should be chosen on that basis, which would mean a tremendous gain in the Senate for the larger states and a corresponding loss for the smaller ones. Would Senators from the smaller states vote to call such a convention? I cannot conceive of it. No, the only difference between the two methods is that one is almost hopeless and the other entirely so."

Borah Indorses View.

Concerning the convention method, Borah agreed emphatically with Norris.

"One insuperable barrier to its

Continued on Page 3, Column 3.

ST. LOUIS POST-DISPATCH

Founded by JOSEPH PULITZER
December 12, 1878
Published by
The Pulitzer Publishing Company
Twelfth Boulevard and Olive Street

THE POST-DISPATCH PLATFORM

I know that my retirement will make no difference in its cardinal principles; that it will always fight for progress and reform, never tolerate injustice or corruption, always fight demagogues of all parties, never belong to any party, always oppose privileged classes and public plunderers, never lack sympathy with the poor, always remain devoted to the public welfare; never be satisfied with merely printing news; always be drastically independent; never be afraid to attack wrong, whether by predatory plutocracy or predatory poverty.

JOSEPH PULITZER.
April 10, 1907.

LETTERS FROM THE PEOPLE

Lincoln and the Dred Scott Decision.

To the Editor of the Post-Dispatch:

YOUR editorial of June 11, entitled "Lincoln and the Grass-Rooters," refutes itself with its statement, entirely accurate, that the ruling in the Dred Scott case lay in a "series of obiter dicta."

Obiter dicta are judicial utterances, not upon the pending issue, but upon a collateral subject. So, when Abraham Lincoln branded as erroneous Taney's pro-slavery obiter dicta that Congress could not constitutionally abolish slavery in the territories, he was not objecting to a Supreme Court decision on a matter properly before it.

Of the Dred Scott decision, he said at Springfield, Ill., on June 26, 1857:

"It was made by a divided court—dividing differently on the different points. . . . We think the Dred Scott decision is erroneous. We know the court that made it has often overruled its own decisions, and we shall do what we can to have it to overrule this. We offer no resistance to it.

"Judicial decisions are of greater or less authority as precedents according to circumstances. That this should be so accords both with common sense and the customary understanding of the legal profession.

"If this important decision had been made by the unanimous concurrence of the Judges, and without any partisan bias, and in accordance with legal public expectation and with the steady practice of the departments throughout our history, and had been in no part based on assumed historical facts which are not really true; or, if wanting in some of these, it had been before the court more than once, and had there been affirmed and reaffirmed through a course of years, it then might be, perhaps would be, factious, nay, even revolutionary, not to acquiesce in it as a precedent.

"But when, as is true, we find it wanting in all these claims to the public confidence, it is not resistance, it is not factious, it is not even disrepectful, to treat it as not having yet quite established a settled doctrine for the country. . . .

"All there ever was in the way of precedent up to the Dred Scott decision, on the points therein decided, had been against that decision."

* * *

Thus tested, the Dred Scott decision is at the nadir of judicial functioning in a matter between private persons, while at the zenith is the NRA decision upon an act of Congress, which twisted Roosevelt's lips into something other than a laugh, and inspired the grass-rooters to invoke the true Lincoln, who saved the Constitution and never threatened states' rights.

At Springfield, on July 17, 1858, Mr. Lincoln again spoke of the Dred Scott decision:

"I am opposed to that decision in a certain sense, but not in the sense which he (Douglas) put on it. I say that in so far as it decided in favor of Dred Scott's master, and against Dred Scott and his family, I do not propose to disturb or resist the decision. . . . By resisting it as a political rule, I disturb no right of property, create no disorder, excite no mobs."

In his first inaugural, President Lincoln took the same stand. It is expressed in the quotation in your editorial, and especially in the words omitted by you, which are here supplied:

"If the policy of the Government upon vital questions affecting the whole people is to be irrevocably fixed by decisions of the Supreme Court, **the instant they are made, in ordinary litigation between parties in personal actions,** the people will have ceased to be their own rulers, having to that extent practically resigned their Government into the hands of that eminent tribunal."

These words plainly refer to the Dred Scott decision, and reassert Lincoln's resistance to it as a political rule.

* * *

The Emancipation Proclamation was not a dissent from the Dred Scott decision; the decision distorted a private matter into a political crisis, while the proclamation was a public act of the President applying only to states in rebellion, and was constitutionally sound in time of war; it needed no "legalization."

The thirteenth amendment bore no relation to the proclamation, or to its result, the freeing of the slaves in the states in rebellion, but forbade slavery everywhere under the flag.

Lincoln regarded the three balanced powers as derived from the people, and never complained of the Supreme Court voiding an act of Congress, or of the President. He understood that some agency must keep the legislature and executive where the Constitution placed them.

That is the real Lincoln, as a Whig opposed, and as a Republican execrated, by the Democratic party; the Lincoln for all, as you say, "to revere and emulate."

OLIVER T. JOHNSON.

We Give Up.

To the Editor of the Post-Dispatch:

ANENT your editorial, "Confession," you are still wrong. Not only did Arsene Lupin frequently function as detective—as in "The Teeth of the Tiger"—but he was at one time Chief of Detectives of Paris, under an assumed name.

This is specifically stated in one of the stories, though Leblanc never got around to recounting the details of this portion of Lupin's career, as far as I know.

W. F. SAUNDERS JR.

THE FRISCO SUITS.

Following the long series of hearings into the financial practices of the St. Louis & San Francisco Railroad, now in receivership, Federal Judge Charles B. Faris has consented to civil suits against the Frisco bankers.

This order has been issued upon application by John G. Lonsdale, co-trustee, who states in his application that, after full investigation of the record, he is advised by his attorney, Frank A. Thompson, that in his judgment suits should be instituted for the recapture of some $11,000,000 lost by the Frisco through the financial operations of Speyer & Co., J. & W. Seligman & Co. and E. N. Brown. The suits will be brought in New York. The co-trustee alleges that the bankers' profits in Rock Island and Gulf, Mobile & Northern stock, around which the controversy chiefly revolves, were about $2,640,000.

There is no precedent for such a recovery in the railroad industry, nor is it certain that what is proposed can be done within the statute of limitations. The Rock Island deal was in 1925-26, the Gulf, Mobile & Northern deal in 1929-30. It is Mr. Thompson's judgment that there is still time to test the possibility of civil suits against the bankers for the benefit of the Frisco estate.

At any rate, the effort marks a new departure in railroad finance. Suits were instituted in the case of the Chicago, Milwaukee & St. Paul bankruptcy some years ago, but they were subsequently dropped. The case of the Frisco is in no sense unique. It was itself in receivership only a few years ago. What happened to it is in the main what happened to many American railroads. It is what happened to the old Erie. It is what happened to the New York, New Haven & Hartford. It is what happened to the Gould roads, and it is what happened to the Chicago & Alton. The case of the Chicago, Milwaukee & St. Paul, the largest bankruptcy in American history, was somewhat dissimilar. The St. Paul suffered to a very great degree from over-extension. Its Puget Sound extension and the electrification of the road over the mountains were immensely costly; they were considerable factors in the collapse of this great system.

But the case of the Frisco lies clearly in the domain of exploitation. It has been exploited time and again. Branches of the road have been built by the directors and sold out at a great profit to themselves. The Interstate Commerce Commission said in 1918 that there was no less than $100,000,000 of water in the Frisco. Yet it came out of receivership then with more water than when it went in.

The stock transactions upon which the present suits are based were fantastic. For instance, the Rock Island stock bought by the Frisco, and on which it lost $10,000,000, might have been the means of wiping out most of the road's capital debt. J. M. Kurn, who was president of the road at the time, urged the bankers to sell their Rock Island stock when the market was at its height. They did sell the part of it belonging to themselves, and they made a handsome profit, but they did not sell the Frisco's share. The road still holds it today. The obvious explanation is that to have offered all the Frisco's holdings for sale would have depressed the market.

The Gulf, Mobile & Northern transaction has been a controversial matter in the Frisco organization for years. The Frisco took a million-dollar loss on the purchase of this stock. But it was not known in the organization that the stock had been bought until a year after the transaction took place. E. N. Brown, president of the road, and representative of the bankers, has insisted that he had the oral consent of a majority of his directors when he bought the stock, but there has been no substantiation of this. Mr. Kurn, who was one of the directors mentioned by Brown as having given consent, says he did nothing of the kind. He did not even know the stock had been bought. The assumption is that the bankers bought the G., M. & N. stock on a speculation, but when the market went down, they unloaded it on the Frisco.

It is not fair to prejudge all these allegations. The courts must decide. However, it is plain enough that the troubles of the Frisco have been chiefly due to bad financial practice. There is $265,000,000 in Frisco bonds outstanding. They are held by 40,000 investors in this and 17 foreign countries. They are in the portfolios of insurance companies, estates and trusts. The moral obligations of the men who managed the finances of the road were tremendous. There has never been any indication that this responsibility influenced their acts. Upon the contrary, there has been abundant evidence that the bankers were habitually faithless to their trust.

It is too late for the moral of this case to become as salutary as it might be. The era of railroad exploitation is closing. It reached its height when the railroads enjoyed a monopoly in transportation. That is not true now. The railroads are increasingly in trouble. It is difficult enough to keep them solvent under the best possible management. What could happen is that the courts may at last characterize the sort of thing that wrecked the Frisco for what it was.

Count that day lost
When, prone to scoff,
The courts don't let
Some Insull off.

LIBERIA GETS ANOTHER CHANCE.

Renewal of American recognition of Liberia, ended in 1930, means a new opportunity for the Negro Republic on the west coast of Africa to work out its own salvation without foreign interference. Since its founding more than a century ago as a home for freed American Negroes, Liberia has been a special concern of the United States. The country's career has been watched with alternate hopes and misgivings by well-wishers in America. Affairs reached a crisis when charges of slavery were made by an international inquiry, and Washington withdrew recognition until reforms in this field and others should be carried out.

The Government of President Barclay rejected the League of Nations' proposal for supervision as infringing on his nation's sovereignty. Intervention by the United States was widely discussed, but Washington has declined to violate the "good neighbor" policy by taking this step. Convinced now that President Barclay is determined to end unsavory conditions in his country, and has made a good beginning, the United States has extended recognition. Mr. Barclay has always held that Liberians are capable of directing their own political destiny. His energetic efforts to clean up labor and sanitary conditions, to bring about political reforms and to adjust his country's financial affairs are evidence of his high motives. It is wise of Washington to give Liberia a chance to end its troubles through its own efforts.

ON THE MISSOURI.

Business Week thinks the opening of water service between St. Louis and Kansas City would be more impressive "if water service were as cheap and effective as its railroad rival."

"In plain fact," says the McGraw-Hill journal, "it isn't. On the Mississippi and the Missouri, it is subsidized by the Federal Government, and still the advocates of the St. Louis-Kansas City line had a hard time scraping up a cargo. And this is the culmination of the sweat and the hopes and the tears of waterway enthusiasts during the past half-century."

We have so many times answered the gibes of those who do not live in the Mississippi Valley that we hesitate to repeat what we have always said. It is not to our excellent contemporary that we must turn for guidance, but to the Book of Proverbs, which says that "without vision the people perish."

Had we not the vision to foresee the relation of life to the great rivers of this fertile valley, we could only believe that they have no potential value. We could believe they can only remain the great and unruly forces they are, serving not us but only their own whims. This is what the superstitious ancients believed of that ocean over which the great ship Normandie is man's latest triumph.

A majority of the people of the United States live in the watershed of the Mississippi and its tributaries. It has been called the bread basket of America. It is the most fertile region in the world. Water transport costs in the end about one-fifth of land transport. It has been a powerful factor in making the great cities on the Lakes. Contact by water with the sea is the objective of the much-discussed St. Lawrence waterway, as it is the great necessity of industry and commerce in the Mississippi Valley. Mr. Hoover said when he was Secretary of Commerce that the integration of water traffic with all human enterprise in the Mississippi Valley is not merely our own concern but the concern of civilization.

It is the short view that sees only the difficulties and tedium of such a development, its pork barrels, its puniness beside the great forces against which it is pitted, its menace to other forms of transport. It is the long view that sees its inevitability, the great service it is to render to teeming millions, its indispensability to everything, including the railroads.

We beg the reader's pardon. It was Business Week that made us repeat ourselves.

WITH ONE EXCEPTION.

Everybody, including himself, hopes Secretary of State Hull's gloomy prophecy will not come true, but everybody shares his anxiety. The armament race in which all the nations are engaged, involving expenditures none of them can afford, points menacingly to a catastrophe that will verily "shake the world." But where the Powers will obtain the money to wage another war on a continental scale is a question often asked and, as yet, not answered. In the United States, it is agreed by grass-rooters and New Dealers, by the Old Guard and the Brain Trust, that the money will not be found here. Having financed the fight of the century, Uncle Sam would not, if he could, again play Lord Bountiful. Exception is made, of course, in the case of Finland, which yesterday, as heretofore, took up the note. The rest of them are bad risks—no credit.

BRYN MAWR'S HALF-CENTURY.

In point of years, Bryn Mawr, which is now celebrating its semi-centennial, is one of the newest among the Eastern educational institutions for women. Of the seven women's colleges which have joined hands in an effort to improve their material status, Mount Holyoke (1837), Vassar (1861), Wellesley (1870), Smith (1871) and Radcliffe (1879) are older; only Barnard, founded in 1889, is younger. This recital of dates, however, must not give the impression that the college which Joseph Taylor established at Bryn Mawr, Pa., the year the first electric street railway was placed in operation, is a junior among women's colleges in any respect save age. Indeed, Bryn Mawr is distinctive for its early conviction that woman students were as capable as men of intellectual achievement and contribution to the knowledge of the world.

Modeled after the large universities of the day rather than the other women's colleges, Bryn Mawr opened its doors to women interested primarily in scholarly attainment and its application in society. Grouping of students was on the basis of work accomplished; a premium was placed on original research; resident and traveling fellowships were established. Now, after a half-century of devotion to that program, Bryn Mawr, under the leadership of President Marion Edwards Park, is embarking on an attempt to correlate the arts and social sciences in an understandable whole. So doing, it engages in the kind of enterprise which a fine educational tradition requires.

The doctors at their Atlantic City convention said that lettuce is a cure for neuritis. The propagandists who have been waging a campaign of vilification against spinach are winning their war. Bravo!

SO THIS IS FATHER'S DAY.

Today is Father's day, but to most fathers it is just Sunday. When Mother's day rolls around, the whole family has to observe it. Flowers are bandied around, verses dripping with ooze are broadcast and everybody is supposed to gaze at that Whistler picture and have a good cry. Mother certainly has built up a reputation for herself.

Of course, there is nothing commercial about Mother's day. Oh, no. It represents one of those spontaneous outbursts of sentiment and, if mother gets a lot of swag in the form of flowers, books, candy or the price of a new permanent, those things are supposed to be merely tangible expressions of love and affection.

On Father's day, however, if the old man wistfully mentions the fact, the family laughs and tells him the whole thing is a device of the haberdashers to increase their sales. And far be it from the family to lend themselves to so transparent a trap. Nothing like that can break down *their* sales resistance.

Not that we, speaking for the nation's fathers, are sore about this. We are just terribly, terribly hurt.

The reporter covering the grass roots conference for the Christian Science Monitor identified Arthur M. Hyde as "the former Governor of Nebraska." Now what are we bid for Roscoe Patterson?



ANOTHER DISTURBANCE IN THE ECONOMIC STRATOSPHERE.

"Of Making Many Books"

JOHN G. NEIHARDT

Beware of Substitutes!

LET'S GET WHAT WE WANT. By Walter B. Pitkin. (Simon & Schuster, New York City.)

WALTER B. PITKIN, than whom, as the introducers say, there is certainly none whomer, has been frightfully busy of late telling the world various strange things, all of them intensely interesting if true.

Eight or nine years ago, he wrote a book the purpose of which was to warn the world that it was in very grave danger of having far too many "best minds." He was then deep in the matter of intelligence testing, and if subsequent events have not tended to support his thesis, he did make it clear that a "best mind" was best for the intelligence test, if for nothing else.

Since those days, he has become a veritable book factory, not to say a fount of inspiration. He has told youths how to go at the business of getting jobs, and if they haven't done as he said, how can he be blamed? He has told everyone how to improve himself without delay. He has given "marching orders" for the "lost generation." He has informed the world that life begins at 40, and for a brief season, goodly crowds of wistful thinkers were surprised and delighted. After that, he assured the poor broken-down world that capitalism is carrying on. Also, he gave us the secret of happiness ($3.50, please, and cheap at the price). There was also a fairly voluminous history of human stupidity (all for five bucks).

* * *

And here yet another important secret is divulged! How in the world does one man do it all? It's nothing short of marvelous. "Let's Get What We Want" this time! All right, let's do! Won't it be fun? And what is it that we want? We don't know, but our mentor does, and he tells us. We want a decent life for everybody. And why haven't we been getting it? Because we don't know what's the matter with the world. And what is the matter?

You'll be surprised! Probably you have supposed that maybe there was something fundamentally wrong with the present economic system—something about the private ownership of the means of production and distribution for profit in an age of machine industrialism. But that is a pitiful error, it seems. The real trouble—the only trouble—is the manufacturing and selling of inferior products by the smaller concerns that "chisel" in on the big and efficient industries!

There is a large class of "American coolies" and criminals who do this. And so we must awaken to the cause of our trouble and demand that these coolie chiselers and sharpers be eliminated. That's the way to save us. There's a bookful of expatiation on the subject, but that's the heart of the secret.

"If this country could be spared the losses incurred through the machinations of the underlings," declares Mr. Pitkin, "all the decent folks could have good homes, the best of food and ideal medical service."

So now we know. (Two dollars, please, and a real bargain; it's a thoroughly modern factory job, quantity production, with hardly any overhead, making the quality and the price possible. Always look for the Pitkin trademark on the package.)

* * *

THE FIRST CENTURY OF AMERICAN LITERATURE. By Fred L. Pattee. (D. Appleton-Century Co., New York City.)

THIS is the final volume in the author's trilogy, planned to give a comprehensive survey of American literature from 1770 to 1930. The volumes previously published are "History of American Literature Since 1870" and "New American Literature." All three works are remarkable, in the main, for their independence of judgment, and a good many conventional critical appraisals are reconsidered. For instance, the author has the following to say of Poe:

"His criticism, overloaded as it is with pedantic affectations, had little influence even upon his own generation, and, aside from the single review of Hawthorne, is unread today save in colleges where it is required. His tales, too, are old-fashioned in their style, often ludicrous in their Della-Cruscan affectation. Realism was no part of his literary equipment, and all his attempts at humor were pathetic. His dialogue is invariably melodramatic, his characterization is theatric makeup—witness the Negro in 'The Gold Bug.'

"In everything touching artistry, however—manner, technique, architectonics—the man was brilliant. He had, moreover, the devilish power to create an atmosphere that dominates, even today, his reader like a poison gas. It is impossible to read a tale of his, even the Della-Cruscan and monstrously impossible 'The Fall of the House of Usher' or 'The Black Cat,' without a sensation that is hard to explain."

As for Poe's poetry, he finds no greatness whatever in it and asks: "What poet has ever risen to Poe's fame with so tiny a portfolio?"

Unfortunately, it cannot be said with accuracy that Prof. Pattee is always careful to avoid prejudice, and it could be shown that he is not incapable of rendering an occasional judgment obviously at variance with the readily available but unexamined factual data.

* * *

THE BLUE EAGLE FROM EGG TO EARTH. By Gen. Hugh S. Johnson. (Doubleday Doran Co., Garden City, N. Y.)

GEN. JOHNSON declares that "NRA was the greatest social and economic experiment of our age," and since he acted as chief thereof, he has felt it incumbent upon him to give a public account of his stewardship, together with the story of his life. He does so here.

He has written an undoubtedly sincere and engaging book—some of it a positive pleasure to read, especially the 15 chapters of autobiography. As for the intensely earnest effort to justify NRA and discuss its "mistakes," it may be difficult for some to see just what good purpose can be served thereby, other than to give the General satisfaction. It is reasonable to believe that historians of the future will see, not incidental "mistakes," but rather a fundamental mistake, inevitable at that particular stage of the social process. But if men, caught in a whirl of the time stream, are constrained to blunder and do so valiantly, may we mortals not applaud a bit, even while the gods are heard to laugh?

AMERICAN MESSIAHS. By the Unofficial Observer. (Simon & Schuster, New York City.)

THE predicament of Truth in this somewhat less than perfect world of ours is proverbially a sad one. It is generally agreed that she is an estimable lady, and even scoundrels are accustomed to speak highly of her. Yet never in a time when men have been most pitifully in need of her has she ever been met at the front door of the world and ushered into the parlor as an honored guest, although many a giggling drab and gaudy strumpet is certain to be so welcomed at such a time.

As a matter of fact, when much-needed Truth enters the house of the world, she must do so by breaking in through the cellar windows. This fact might greatly simplify our identification of her, if to benefit those in the house were the only possible reason for burglarious entry. But, alas, ours is admittedly somewhat less than a perfect world, and vanity alone, if nothing less amiable, may be a powerful incentive.

Well, here in the volume listed we have one scene from the tremendous tragi-comedy, now playing all over the planet, in which the truth about our disaster strives to break in upon us—with ill success as yet.

"As the New Deal coalition of conservative Democrats, progressive Republicans, liberals, independents and political yes-men coasted into its third year of national power," says the Unofficial Observer, "there was a massing of messiahs and a rupture of microphones without precedent in our political history." And he continues: "Here they are, the mavericks, the wild men, the reformers, the men with Plans and Formulas." The blurbster goes farther, announcing that here we have "the most important members of the lunatic fringe."

* * *

It would be a mistake, however, to suppose that the Unofficial Observer's attitude toward the dozen or more personalities he discusses is correctly represented by his title and the above-quoted remarks. He has a strong sense of humor—and does he need it! But to display it is no part of his real purpose. He knows that he is dealing with a most serious matter in considering all these voices in the wilderness; and although he "kids" them all a bit here and there, not one of his studies should leave a fair-minded reader with a sense of injustice done. One reader deliberately went on a still hunt for indications of prejudice on the author's part, and returned with an empty bag.

People are constantly asking each other what they think of Huey Long, or Father Coughlin, or Upton Sinclair, or Townsend, or the late Gen. Johnson. Fewer must be asking about Wheeler of Montana, or Olson of Minnesota, or Talmadge of Georgia, or Johnson of South Carolina, or maybe even Norman Thomas. And what most people think about any of these is probably not thinking at all, but only prejudices and emotional shots in the dark.

Those who know that they really don't know what to think about these men should find in the Unofficial Observer's studies, not a set of dogmatic opinions, but a reasonable way of going about the business of forming intelligent opinions. It's a relatively rare sort of book that does this in a confused time like ours.



Dispatch

ERE.

OKS"

ISIAHS. By the Unofficial
on & Schuster, New York

ent of Truth in this some-
n perfect world of ours is
ad one. It is generally
is an estimable lady, and
are accustomed to speak
Yet never in a time when
ost pitifully in need of her
n met at the front door of
hered into the parlor as an
lthough many a giggling
trumpet is certain to be so
a time.
fact, when much-needed
house of the world, she
eaking in through the cel-
is fact might greatly sim-
cation of her, if to benefit
se were the only possible
rious entry. But, alas, ours
newhat less than a perfect
alone, if nothing less ami-
werful incentive.
he volume listed we have
e tremendous tragi-comedy,
ver the planet, in which the
disaster strives to break
ill success as yet.
al coalition of conservative
essive Republicans, liberals,
political yes-men coasted
r of national power," says
bserver, "there was a mass-
and a rupture of micro-
precedent in our political
e continues: "Here they
ks, the wild men, the re-
with Plans and Formulas"
es farther, announcing that
e most important members
nge."

mistake, however, to sup-
nofficial Observer's attitude
n or more personalities he
ectly represented by his title
uoted remarks. He has a
umor and does he need it!
t is no part of his real pur-
e that he is dealing with a
tter in considering all these
lderness; and although he
bit here and there, not one
should leave a fair-minded
nse of injustice done. One
ely went on a still hunt for
rejudice on the author's part,
ith an empty bag.
nstantly asking each other
k of Huey Long, or Father
ghton Sinclair, or Townsend,
Johnson. Fewer must be
heeler of Montana, or Olson
r Talmadge of Georgia, or
th Carolina, or maybe even
s. And what most people
y of these is probably not
but only prejudices and emo-
he dark.
now that they really don't
nink about these men should-
fficial Observer's studies, not
ic opinions, but a reasonable
bout the business of forming
ions. It's a relatively rare
hat does this in a confused

COMMITTEE URGES CUT OF $225,785 IN COUNTY BUDGET

Citizens' Group, Named by Chamber of Commerce Seeks to Keep Inside Estimated Income.

OFFICIALS AGREED TO CO-OPERATE

Savings Proposed Through Decreasing Salaries, Rent, Travel Allowances and Other Items.

A general fund budget for St. Louis County for 1935, which would be $225,785 lower than the expenditures for 1934, was recommended to officials yesterday by the Citizens' Committee on Cost of County Government, appointed by the County Chamber of Commerce in agreement with the officials.

In addition, the committee urged a $18,726 reduction of expenditures made directly out of commissions and fees.

Income of the general fund for 1935 was estimated in the report at $941,212. The proposed budget would be $13,625 less than this.

Expenditures from the general fund in 1934 were $1,152,373. The committee called for a budget of $[illegible] this year. Expenditures in the first four months this year were $[illegible] leaving $659,104 for the remaining eight months, according to the budget plan.

Expenditures out of commissions and fees last year were $200,267, while it was proposed to limit this group this year to $184,541, including $17,476 already spent in the first four months.

Lower Salaries Proposed.

A large item in the proposed reduction of the general fund would consist of cuts in the salaries of many, but not all, of the deputies, clerks and subordinates of most of the departments. Other savings would be in printing, office supplies, equipment, rent, fees, postage, light, heat, power, travel allowance and many miscellaneous items.

When the county sought RFC assistance in its financial troubles last year it was advised to get its affairs in order before more help could be given.

The committee was appointed in January at the suggestion of the County Court, or administrative body. It requested the appointment of a county auditor to set up a 1935 budget, and in April the Court appointed Edward O. Harper to this position. M. C. Bay, chairman of the committee, said that the elective county officials, meeting with his group three months ago, had volunteered co-operation in improving the county's financial condition through installation of a proper accounting system and reduction of their departmental expenses.

Re-establishing County's Credit.

Accompanying copies of the report sent to the officials was a letter asking them to indorse on the document promptly their willingness to adopt the budget reductions. A reduction could be accomplished easily in the manner suggested, the committee asserted, adding that this was a movement to re-establish the credit of St. Louis County. It said arrangements had been made with the auditor for a monthly public statement showing how reduction had been accomplished by each office.

The report included a detailed statement of the 1934 expenditures and the recommended 1935 budget for each department, item by item, including individual salaries. The general fund included the so-called charity and insane and hospital funds. The report did not go into the two county road funds, supported by direct taxes, as they have been kept separately and have not run deficits. The county bond sinking fund was not shown either, as it has remained intact. Spokesman for the committee said the question of relationship of the general fund and commission and fee funds, concerning which expenses each would bear, might come up later.

Reductions in Detail.

Departmental general fund reductions, comparing last year's expenditures and the budget urged for this year, included the following outstanding items:

County Court, $38,013 to $20,114; [illegible], $34,443 to $24,798; County Hospital, $260,514 to $237,002; [illegible] and paupers, $256,869 to [illegible] interest on protested warrants, $24,310 to $20,000; County Farm Bureau, $7500 to $4500; Assessor, $36,530 to $29,817; Circuit Clerk, $45,563 to $40,976; County Clerk, $34,644 to $29,818; Election Board, $76,367 to $11,900 (no elections being scheduled this year); Highway Department, $22,021 to $[illegible]; Sheriff, $62,229 to $54,616; jail, $6,712 to $5712; Superintendent of Schools, $16,202 to $14,022; two Justices of the Peace, no longer in office, $6251 last year and nothing this year.

On the same comparative basis, reductions in expenditures out of commissions and fees were recommended as follows: Assessor, $33,526 to $32,085; County Clerk, $8775 to $7070; Collector, $67,647 to $59,940; Recorder of Deeds, $65,319 to $62,246; Sheriff, $25,000 to $23,200.

Some Increases.

The only increases recommended in expenditures from the general fund were: County Auditor, new this year, $5650; county purchasing agent, $724 to $1063; Prosecuting Attorney, $26,576 to $27,623; Collector, $464 to $525; Justice of the Peace Stecker, $390 to $3452; also a $3.45 increase for Justice of the Peace Werremeyer.

On the basis of the proposed budget, the Highway Department spent all but $301 of its allotment in the first four months of the year, while the plumbing inspector, Collector, Public Administrator and Recorder of Deeds spent more than their allotments. Other departments which spent more than one-third of the suggested budget allowances during the first four months included: County Court, courthouse, Health Department, Assessor, Circuit Clerk, Probate Court, Juvenile Court probation office and Sheriff.

Auditor Harper prepared the committee's report and was advised by the Citizens' Committee, members of the County Court and Director Carter W. Atkins of the Bureau of Municipal Research. Members of the committee, besides Chairman Bay, are: Atkins, J. A. Caselton, L. Wade Childress, E. R. Culver Jr., J. Lionberger Davis, Kirk L. Keller, Walter R. Mayne, Boyle O. Rodes, Walter V. Scholz and ex-officio, Edward L. Bakewell and Girard C. Varnum.

Site FLASH GASOLINE COSTS LESS!

Disorder in Paris at Time of Cabinet Shakeup



DEMONSTRATORS marching in a boulevard, with police trying to keep order. During the trouble about 100 Camelots du Roi (Royalists) gathered outside the office of Raymond Patenotre's newspaper, the Petit Journal, and bombarded the windows with stones and bricks, presumably because the newspaper had advocated devaluation of the franc. Policemen chased the manifestants away, but not before all the plate glass windows had been broken.

Much Revision Of Constitution Seems Impossible

Continued From Page One.

employment," he said, "is the enormous uncertainty and suspense with which the public would regard it. With little or no idea of its possible composition, and mortally fearful of the kind of proposals which might come out of it, they would recoil from the mere suggestion. A constitutional convention is conceivable only in the event the Government has fallen.

"As a matter of fact," Senator Borah added, "it is my opinion that there has been just one period in our history when a constitutional convention had a chance to succeed. That was the period when the original convention was held, and the fact that it succeeded can be attributed, in my judgment, to a positive act of God.

"Three factors, occurring in conjunction, made its success possible, and without either of them it would have failed. First, the character of the men; second, prevailing economic conditions; third, political conditions resulting from the Revolution. It was indispensable that the influence of Jefferson and that of Hamilton be balanced against each other. Without adequate regulation of commerce, the colonies faced immediate economic chaos and ruin. Without political unity, they faced conquest by a stronger power.

The Other Way.

"Can anyone now foresee the conjunction of factors so irresistible as these? I cannot, nor can I imagine how they could come into existence except as the aftermath of such an ordeal as the founders of the Constitution had experienced. I think we can dismiss the idea of a constitutional convention except as the issue of revolution."

Unlike Senator Norris, Borah feels no compelling impulse to amend the present Constitution, although he did conduct through the Senate the amendment providing for direct election of Senators. But that was back in 1912, when he was "the boy orator of Boise."

Sumners derived his inspiration from an earlier date. He recalled that Confucius remarked to the effect that knowledge without action is waste of time, and action without knowledge is a public danger.

"Therefore," said Sumners, "my general opinion on the subject of constitutional revision is that we need more education now and more action later."

CITY RELIEF RATES CUT MOVEMENT TO FARMS

Net Increase in Rural Population in 1934 Much Less Than in 1933.

By the Associated Press.

WASHINGTON, June 15.—The payment of higher relief rates in cities than in the country was disclosed today to have helped slow down the migration back to farms.

Officials of the Bureau of Agricultural Economics, discussing results of the annual survey of the trend of population, said that while there had been a net increase in the farm population in 1934, it had been only a fraction of that in 1933.

They said that in the Northern and Northeastern industrial states the reduction in migration from cities, towns and villages to the farms "was probably the combined result of a farm housing shortage, somewhat better employment opportunities in non-agricultral industries and the larger cash relief payments generally available to urban residents as contrasted to rural dwellers."

The figures for the farm population showed a net gain of 270,000 in 1934 over 1933. During the year 783,000 persons moved to farms from urban communities. In the same period 994,000 moved away from farms to cities and towns. Thus, 211,000 more persons moved away from farms than moved to them. But during the same period, 481,000 more persons were born on farms than died, giving a net increase in farm population of 270,000, all of which was represented in babies a year old or less.

In only three years during the last 14 for which records were immediately accessible have more persons moved to the country than moved away from it.

AVERAGE DAILY TOP OF 77.7 DEGREES THUS FAR IN JUNE

Comparable Period Last Year Registered 90.5; Rain Below Average.

St. Louis is enjoying one of the coolest months of June in a number of years, with an average daily maximum temperature of 77.7 for the first 15 days of the month. Last year at this time St. Louisans were sweltering under one of the earliest "heat waves" known in June. The average maximum temperature then was 90.5 for the first 15 days, and 93.1 for the entire month.

There have been 1.31 inches of rain during the 15-day period, which is below normal, but slightly higher than the amount to fall last year at this time. There have been seven days with a measurable amount of rain, and a trace was noticed on three other days.

10 LAW SCHOOL GRADUATES

Missouri Institutes to Confer Degrees and Certificates Tuesday.

The Missouri Institute of Accountancy and Law will graduate 10 from its law course at exercises to be held Tuesday at the institute in the Cotton Belt Building. Law degrees will be conferred upon Mildred Alexander, M. Russella Anderson, Reuben F. Gray, Charles W. Kurtz, Clarence J. Larson and Ralph S. Stone. General certificates in law will be conferred on Alexander J. Clark, LeRoy Crouthers, Chester F. Pitt and Eli C. Seigel.

Farmers Balk at "Sparrow Tax."

By the Associated Press.

BERGEN, Norway, June 15.—The "sparrow tax" is a levy most annoying to the farmers of Jykkylven, and is one of the most unusual in Europe. For prayers offered up by the pastor of the Nykirken church at Bergen, against damage to crops by the birds, each farmer must pay annually about $7.50. The tillers of the soil say that they receive little for their money, since the sparrows continue to attack the harvests.

Guffey Coal Bill Is Challenged As Unconstitutional

Continued From Page One.

ing doubt on the constitutionality of the Guffey bill. This paragraph reads:

"Let us concede that if a case was presented where the abuse of the taxing power was so extreme as to be beyond the principles which we have previously stated, and where it was plain to the judicial mind that the power had been called into play not for revenue but solely for the purpose of destroying rights which could not be rightfully destroyed consistently with the principles of freedom and justice upon which the Constitution rests, that it would be the duty of the courts to say that such an arbitrary act was not merely an abuse of a delegated power, but was the exercise of an authority not conferred."

Coal vs. Oleomargarine.

It is contended by some that the Guffey bill would fall within the purview of this paragraph; that the Guffey bill is not intended to raise revenue, but to limit indirectly rights which the Supreme Court has said Congress could not directly limit.

The difference between coal and oleomargarine, in this view, is that the production of coal, a harmless article, is a right that cannot be destroyed by Congress, whereas the production of oleomargarine, because of its "aptitude" for fraudulent uses, could be prohibited.

The Guffey bill, now placed on the "must" legislative list of President Roosevelt, comes up under extraordinary circumstances. The union mine workers throughout the country have been under strike orders with the date of going out uncertain, and the union officers in Washington are saying that nothing but passage of the Guffey bill will prevent the strike.

Although President Roosevelt had previously taken no public stand on the Guffey bill, he informed leaders of Congress yesterday that he wished it passed at once.

Coal mine operators have joined with union miners in putting pressure on Congress for the passage of the bill. The miners think the bill would further their interests in collective bargaining and in establishment of shorter hours and higher wages.

The operators expect two beneficial results: First, they would avoid, temporarily at least, a strike. Second, they could fix prices, and even though the act might later be declared unconstitutional, they probably would be able to market another winter's supply of coal before the Supreme Court got around to passing on the question.

MISSOURI 17TH IN OUTLAY FOR STATE HEALTH WORK

Spent $197,125 on This Activity Last Year; New York Led Nation With $3,624,778.

Missouri ranks seventeenth in the amount of annual appropriation for State health work, a survey by the St. Louis Community Council showed.

From a revenue of $51,485,000, the appropriation for the State health program during the present fiscal year was $197,125. Services directed by the Missouri Department of Health are: Child hygiene, public health nursing, dental hygiene, food and drugs division, hotel and lodging house inspection, sanitation and engineering, division of laboratories, medical licenses and vital statistics.

New York led all other states with it health appropriation of $3,624,778. On a per capita basis Massachusetts was high, with Virginia second and New York third. Missouri was nineteenth in this classification.

Four Lectures by Dr. A. L. Sachar.

A series of four Tuesday evening lectures by Dr. A. L. Sachar will begin at 8:30 p. m. June 25 at the Y. M. H. A. roof garden, Union boulevard and Enright avenue, it was announced yesterday. The first will be on "The Red Dictators."

CITY SCHOOL COSTS IN 10 YEARS ANALYZED

Operating Appropriations Fluctuated With Income, Board Official Shows.

An analysis of the rise and decline of the cost of operating the public schools, showing how the cost went up as income reached a peak at the start of the depression and dropped as economy became necessary, has been prepared by George R. Johnson, director of tests and measurements of the Board of Education.

In the fiscal year 1926-27, there were 89,380 pupils, operating cost was $9,443,766, and the cost per pupil was $105.65.

In 1930-31, the first full fiscal year after the market crash, when board revenue reached the peak of $13,265,358, there were 92,825 students, operating cost was $11,424,836, and the cost per pupil was $123.07—a peak for individual cost.

In 1933-34, the last full fiscal year, 96,971 boys and girls were enrolled, operating cost was $9,777,832, and the cost per pupil was $100.83.

$90 Per Pupil in 1934-35.

In 1934-35, the fiscal period ending June 30, there were 107,753 pupils, operating cost was estimated at $9,797,000, and cost per pupil at only $90.92. In spite of a material increase in enrollment over the preceding year, total cost showed virtually no change.

For the year now ending, enrollment was 20.5 per cent greater than in 1926-27 and operating cost was 3.7 per cent greater. However, the cost per pupil was 13.9 per cent less than in 1926-27 and 26.1 per cent less than in the peak year.

For the last three years all school salaries have been reduced by 10 per cent and for the last two years the system of automatic increases in the Instruction Department has been suspended. If these two economies are eliminated and the budget kept otherwise on the scale of the last year, the cost per pupil will be slightly more than $100 a year.

Other notable savings, in addition to the salary cut and the cessation of automatic increases, have included increases in the size of classes, with corresponding reduction of the number of teachers; establishment of the new ninth-grade centers, to relieve high school congestion, in otherwise vacant rooms of elementary schools; discontinuance of many supervisory and non-teaching positions; reduction of educational supply stocks, and minimizing of building maintenance.

Teachers Salaries Are 77 Pct.

Salaries of the Instruction Department — principally, of course, for teachers—were estimated at $7,587,951 for the current year, or 77 per cent of all expenses. But for the 10 per cent reduction, the instruction payroll would have been $1,118,105 greater. The payroll for other departments was estimated at $1,649,535. Restoration of the automatic increases in the Instruction Department would cost about $150,000 for the first year.

Enrollment in the elementary schools was 75,029 in 1926-27, dropped slightly during the depression and was 75,200 this year. Cost per pupil in these schools was $89.80 in 1926-27, $99.82 in 1930-31 and $82.11 in 1933-34.

High school enrollment has grown steadily. It was 12,341 in 1926-27, 15,321 in 1930-31 and 19,037 this year. Cost per pupil was $175.28 in 1926-27, $191.43 in 1930-31 and $152.53 in 1933-34.

Vocational enrollment in 1926-27 before establishment of Hadley Vocational School, was 169; in 1930-31 it was 1635, in 1933-34, 1987, and this year 2362. Cost per pupil was $111.73 in 1926-27, $245.12 in 1930-31 and $176.08 in 1933-34.

The schools for crippled children had 232 pupils this year, their peak attendance. Cost per pupil in 1926-27, the first year of operation of Michael School, the principal institution of this type, was $398.12; it was $634.42 in 1930-31 and $418.49 in 1933-34.

Teachers' Colleges.

Enrollment in the teachers' colleges has fluctuated, having been 442 in 1926-27, 705 in 1930-31, when junior college courses for girls and boys not studying pedagogy were included; 533 in 1933-34, and this year, due to restricted courses and lack of employment opportunity, only 358. Cost per pupil was $371.23 in 1926-27, $415.13 in 1930-31 and $318.39 in 1933-34.

For the other types of schools, all with small enrollments, the variation in costs per pupil were:

Type.	1926-27	1930-31	1933-34
Deaf mutes	$604.52	$678.37	$570.02
Delinquents	154.59	164.96	134.33
Mental defectives	253.32	278.68	171.16
Convalescents	159.61	162.25	82.70
Open air	277.10	259.95	191.52

Graphs prepared by the office of Superintendent of Instruction Gerling showed that expenditures of the Instruction Department for the last 21 years have varied approximately according to the general trend of enrollment, while gross disbursements of the board rose disproportionately higher from 1921 to 1930. That period included the erection of a number of schools from current income.

SOVIET NATIONAL ART GALLERY

Government to Keep Hermitage Palace Collection.

Special to the Post-Dispatch.

LENINGRAD, June 15.—The art treasures still left in the Hermitage Palace, the world famous picture gallery here, are to be preserved for the nation.

The Soviet Government has decided to display the pictures as a national gallery. This means that no more sales to foreigners will be permitted.

Pepper Analyzes NRA Decision

Continued From Page One.

sonable doubt, the interesting question arises how the President got himself into the position in which the decision of the court has left him.

In any fair approach to this question, a clear distinction must be made at the outset between the aim of the framers of the National Industrial Recovery Act and the soundness of the means actually adopted for attaining it.

To get everybody to co-operate with everybody else in an unselfish effort to restore industrial prosperity was surely a worthy aspiration. It was at least as worthy as the earlier aspiration to reform the social life of the United States by means of prohibition.

The attempts to transform both these aspirations from dreams into realities were deemed by many to be noble experiments. In both cases it was perceived that nothing could be accomplished by voluntary action. The compulsion of law was essential.

The promoters of prohibition found that local action by the states lacked uniformity and was at any rate too slow. They, therefore, invoked Federal authority. President Roosevelt and his advisers similarly decided that industrial recovery required immediate and unified compulsory action and that such action could be effective only if taken by the Federal Government.

The differenec between the two institutions was that the promoters of prohibition had sound legal advice and were warned at the outset that the power of Congress to regulate commerce among the states did not extend to a limitation upon the production of liquor or to a prohibition of the purchase and sale thereof within the state. Accordingly, agitation for an enlargement of the power of Congress in the case of commerce in liquor was at once begun. The ill-fated eighteenth amendment was adopted and a national prohibition law was enacted.

Any Unawed Lawyer Could Have Told Him.

Unfortunately, President Roosevelt appears to have sought legal advice respecting the NRA only from those who shared his eagerness to launch this noble experiment.

This certainly was not the part of wisdom. The popular conception of a "corporation lawyer" owes its origin to the fact that captains of industry, with eyes focused on a certain objective, have too often dominated their lawyers and by sheer power of personality have elicited the legal advice which they wanted as distinguished from that which would have been good for them.

If the President had consulted available lawyers (within the limit of his own party, if he deemed this necessary) of a caliber such that they could be neither stampeded nor over-awed, he would have been advised that he could no more get judicial approval of such a recovery act as he was contemplating than the Anti-Saloon League could have gotten away with the national prohibition act without first amending the Constitution of the United States.

Broad as is the Federal power to regulate commerce among the states, it cannot in sober common sense be stretched as far as the President appears to have hoped it might be.

Liberal as is the rule which determines what functions Congress may or may not delegate to the President, nobody but an enthusiast for executive power could possibly suppose that nine responsible and experienced American lawyers, at the bar or on the bench, would approve what Congress attempted in enacting the NRA.

If therefore, the President now finds himself embarrassed by a judicial decision, all the more unwelcome because unanimous, he has nobody but himself to blame. He is at least better off than some of the presidents of big corporations who, having in time past dominated their attorneys learned too late that personal liability sometimes results from following poor advice.

Much Deeper Question Of Constitutional Policy.

Up to this point I have discussed the Schechter case as if it involved merely a problem of constitutional interpretation. There is, however, a far deeper and more important question than that, namely: Does the Constitution as interpreted by the court prescribe a sound and wholesome Government policy, or does it merely cramp the style of great minds and prevent the launching of beneficent governmental schemes?

I wish I had Dr. Franklin's power to impress upon every reader the vital importance of this question and to convince him that the Constitution as it stands is on this point a bulwark of individual liberty.

Let the reader put to himself these two practical questions:

(1) Why in the world should the Senators and Representatives from 47 other states be permitted to prescribe for a New York merchant all the details of how he should run his business?

(2) If they do feel an urge thus to substitute in the State of New York a law made in Washington for one made in Albany, what right have they to turn their responsibility over to the President and so transform him from an official who executes laws into the legislative authority that makes them?

It is not over-statment to assert, as I do, that upon the answer given to these two questions depends, humanly speaking, the governmental future of the United States.

If the answer offered in argument before the court by enthusiastic advocates of NRA had been accepted, we might look with dismay for the gradual disappearance of all state governments and for the entrenchment in Washington of a monarchical executive competent to dictate policies to Congress and to wield law-making powers of his own.

In view, however, of the decision of the court that Congress has no constitutional authority whatever to take out of the hands of the people of New York the power and duty to regulate the business of the New York merchant, and (even were it otherwise) that Congress is wholly without authority tn delegate its law-making power to the President, Americans may once more breathe freely and may count with certainty upon the present continuance of that form of constitutional government under which America has grown to greatness.

Comment and Dissent on Prof. Corwin's View.

I have read with dissent Prof. Corwin's mildly contemptuous criticism of the court published in the Washington Post. As the author of a recent book entitled "The Twilight of the Supreme Court," he may possibly have been a trifle disconcerted by the (to him) unexpected substitution of midday splendor for twilight. I freely concede his scholarship but I do not accept either his appraisement of the authorities upon which he relies or his practical judgment of the effect of the decision. He charges the court with being "unrealistic."

I venture to oppose to academic judgment whatever I have acquired through years of experience in active practice and some first-hand familiarity with the processes of government.

If a reader of this comment of mine wishes fully to appreciate the significance of what the court has done, let him imagine himself the defendant in a criminal proceeding charged with violating a minute regulation of his local business; a regulation proclaimed in the name of the President, but actually framed by subordinate and irresponsible officials; a regulation which he deems unfair and unreasonable; against the imposition of which he had had no opportunity for effective protest; and a regulation left for enforcement to some code authority headed, perhaps, by his chief competitor.

Let him remember that the regulatory power of the President and Congress must either be limited as the court declared it to be limited, or it must extend to every transaction in the daily life of the citizen. There is no middle ground. Either Federal power must be confined to the regulation of commerce among the states or it must extend to all commerce, and this includes all the traffic and intercourse in which citizens can engage.

When thus the reader has made the case real to himself I venture to believe that he will heartily approve the decision of the court as being essentially "realistic" and as a timely vindication of his personal liberty.

I fear, however, that in the proportion in which he appreciates the decision he will deplore the ill-concealed resentment of the President as betrayed in his public comments upon it. A family quarrel is never a pleasing incident to witness. It is particularly regrettable when it takes the form of criticism by the executive of the faithful performance of duty by the judiciary.

If Prof. Corwin is justified in taking as his text a remark once made by the present Chief Justice that "the Constitution is what the judges say it is," then it must follow that it is the Constitution as officially interpreted by the Supreme Court which the President has sworn to defend.

Both May Be Right and Roosevelt Wrong.

His defense of it, however, appears to take the form of a hint at a drastic constitutional amendment designed to nullify the decision of the court. But for a fact presently to be noted, this intimation by the President would suggest the disturbing thought that it has never seriously occurred to Mr. Roosevelt that not only the Supreme Court but also the Constitution may be right. Nothing that he has recently said indicates an appreciation either of the dangers of imperial power, the importance of local self-government, or the value of an independent judiciary.

The fact referred to above which qualifies this suggestion, however, is that when he was Governor of New York he made a public address on the essential value of home rule and the dangers incident to centralized government which, if his observations have escaped his memory, it would be profitable for him to recall. That utterance was not only a powerful vindication of the Constitution as it stands, but a prophetic approval of the very decision which he now resents.

He is now reported as deploring the fact that our Government is outmoded when compared to modern governmental system. It would have been illuminating had he specified the governments to which he wishes us to assimilate ourselves.

If his reference was to England or France, he must know that in the homeland they have no problem at all comparable to ours. If he had in mind as a model to be imitated the contemporary governments in Italy, in Germany or in Russia, candor should have led him to say so.

Trial and Error But Still no Change

One of the most popular announcements by Mr. Roosevelt at the beginning of his presidential career was his disarming admission to the effect that he did not know it all, that he was merely proceeding by a method of trial and error and that if and when an experiment failed he would be quick to admit the fact and make a fresh start. The people took him at his word and liked his frankness.

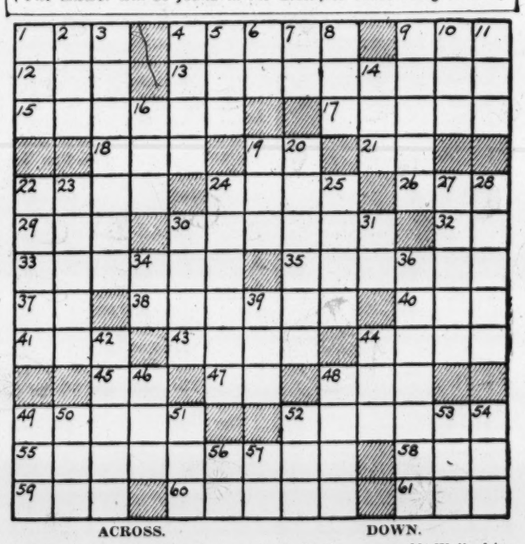
As experiment after experiment has been tried, as failure has followed failure, we have waited in vain for some sportsmanlike admission as we had been led to expect.

Then came the devastatingly unanimous declaration by the most authoritative tribunal in the world of a failure of a major experiment. This gave the President such a chance to prove his bigness as comes to but few public men and to nobody no more than once in a lifetime. Instead of welcoming it as a great opportunity, he has preferred to proclaim his persistent rightness and the Court's wrongness and to charge against the judicial department of his own Government the unhappy consequences of the collapse of an unsound structure which fell by its own weight.

If Dr. Franklin were alive today he would surely welcome the decision of the court. Its significance in his eyes would not be diminished by the reception accorded it by the President.

TODAY'S CROSSWORD PUZZLE

(The answer will be found in the Classified Advertising Section)



ACROSS.

1. Tear on a seam
4. Misuse
9. Angry
12. Poem
13. Place for storing water
15. Head covering
17. Dizzy
18. Marine distress call
19. Advertisement
21. Myself
22. Amon
24. Hastens
26. The legal profession
29. Also
30. Garden fruit
32. Note of the scale
33. Being in a direct line of ancestry
35. Impassioned
37. Metric land measure
38. Kind of mold
40. Playing card
41. Ocean
43. Laughing bird
44. Reared
45. Parent
47. You and I
48. Hawaiian food
49. Highways
52. Faculties of doing or performing
55. Meet
58. Front of the foot
59. Gold mound
60. Running knot
61. Still

DOWN.

1. Steal
2. Artificial languauge
3. Amount paid for past service
4. God of war
5. Wager
6. American republic: abbr.
7. Symbol for selenium
8. Unit of work
9. Pattern
10. Help
11. Arid
14. Vigor: colloq.
16. Incline the head
19. Purpose
20. Deprive of hearing
22. Geographical reference book
23. Watered appearance
24. Not solid
25. Cook slowly
27. Feminine name
28. Walked in water
30. Part of a kite
31. Alternative
34. Type measure
36. Absence of sameness or monotony
39. Female deer
42. Fast
44. Ornamental knot
46. Fuss
48. Minute orifice
49. Expose to moisture
50. Square root of one
51. Orb of day
52. Footlike part
53. Mottled appearance in mahogany
54. Place
56. Negative
57. As far as

ST. LOUIS POST-DISPATCH

DRAMA-MUSIC-MOVIES

PAGE 4-I — ST. LOUIS, SUNDAY MORNING, JUNE 16, 1935.

"Madame Sherry" Modernized For Presentation at Opera

Successful Musical Play of 25 Years Ago to Be Revived in Forest Park Tomorrow Night With Elizabeth Murray, Original Star, in Famous Character Role.

A QUARTER of a century after its first production in this country, "Madame Sherry," the musical play from which came "Every Little Movement Has a Meaning of Its Own," will be presented by Municipal Opera, for a week beginning tomorrow night. "Rio Rita," second production of the season, will have its final performance this evening.

"Madame Sherry" has not been seen in St. Louis since January, 1912, when it played a week's return engagement at the old Olympic Theater. Of the same theatrical vintage as "The Pink Lady," "Sweethearts" and "The Spring Maid," it needed considerable revising for Municipal Opera, a work Producing Director Laurence Schwab entrusted to Milton Lazarus, New York playwright.

The version offered, then, will be one brought strictly up to date. "Madame Sherry" also marks a departure from the costume plays of the season, since it will be played in modern dress. The original book, from an early French farce, was by Otto Harbach, the score by Karl Hoschna. In addition to the celebrated "Every Little Movement," the song numbers include "The Birth of the Butterfly," "The Smile He Means for You," "You Can't Argue With Me" and "The Birth of the Passions."

The title role, that of an Irish landlady, will be taken by the original "Madame Sherry." She is Elizabeth Murray, who is making her first Municipal Opera appearance.

Miss Murray has had parts in dozens of musical shows, such as "Speed Limit," "High Jinks," "Watch Your Step" and George M. Cohan's "Sidewalks of New York;" in the motion pictures, "The Bachelor Father" and "Little Old New York," on the concert stage and radio and in vaudeville and the legitimate theater, where she is well-known as a character actress.

• • •

IN the important ingenue role of Yvonne is Katherine Carrington, who played Sieglinde Lessing in the New York version of "Music in the Air" and who created the role of Kit Baker in "Face the Music." Miss Carrington made her stage debut with the Winthrop Ames Gilbert and Sullivan Company in 1926, later stepped into Ed Wynn's "Laugh Parade," and was featured in "The Garrick Gaieties," "The Little Show" and "The Desert Song." She has been heard frequently over the radio.

Coaching Miss Carrington in her part is Mme. Lina Abarbanell, who played Yvonne for four years in the original "Madame Sherry." Mme. Abarbanell, herself a famous light opera star at one time, is now a member of the opera production staff.

A third newcomer to Forest Park is Gil Lamb, who takes the comedy part of Phillippe, the French janitor. Lamb, who is being compared to the late Jack Donohue as a dancer-comedian, recently completed a tour of the leading European cities, in his own vaudeville comedy act. He will be seen here later in the season in a part which Donahue created, that of Jim Deering in "Sunny."

Lorraine Manners, New York dancer and singer, is appearing for the first time in the Midwest. She has about 25 New York shows to her credit, among them an appearance in Earl Carroll's "Vanities" and in "The Last Show," with Lou Holtz.

Alice Dudley and Jack Cole, who have adapted the modernistic style of dancing to the musical stage, will make their debut. They recently appeared in the New York musical romance, "Caviar," "Page Miss Glory" and "Thumbs Up."

• • •

ABSENT for a week, Robert Halliday, leading man of "Teresina," will return to take the principal male role of Edward Sherry, about whom the action revolves.

The plot is one familiar, in one form or another, to most theater-goers. Sherry, a New York playboy, has led his eccentric but wealthy old uncle, Theophilus, to believe that he is married, the father of two children and deeply devoted to a career as a musician. Funds from the uncle have been always forthcoming.

Suddenly Theophilus arrives on the scene with his niece Yvonne, demure young convent-bred girl, and Edward is at his wit's end to keep up pretenses. His landlady is induced to appear as "Madame Sherry; a dancing teacher, and one of her pupils pose as the children. In the course of the play, Edward's affections move from the dancing teacher to Yvonne, with Theophilus all the while working toward a solution of the mystery of "Madame Sherry."

The cast includes Gladys Baxter as Lulu, the dancing teacher, Leslie Adams as Theophilus, William Hain, Audrey Christie, Oscar Ragland, Duke McHale, Una Val, Sheila Dille, Marion Huntley and Al Downing.

• • •

FOLLOWING "Madame Sherry," the opera will revive Oscar Straus' "The Chocolate Soldier," with Ruby Mercer, young operatic and concert singer, in the role of Nadina. Marguerite Sylva, who appeared on the Municipal stage in 1929 in "Golden Dawn," will return for an important part.

The month of July will see the presentation of "Good News," "The Vagabond King," "Sunny" and "Beloved Rogue," second of the "premiere" class of shows Municipal Opera will present this summer. "Teresina," which was presented for the first time in America at the season's opening, aroused the interest of movie scouts but has been passed by as too slight for film production.

• • •

An official of the Metro-Goldwyn-Mayer studio, in town last week-end to see "Teresina," made an offer to Director Schwab to re-enter the movies as a director of M-G-M musicals but received no encouragement. Schwab, who made early pictures musicals, has turned down several full-time offers from Hollywood, preferring to produce for the New York stage.

Meanwhile, Municipal Opera's former director, J. J. Shubert, is introducing the St. Louis idea in Detroit. On a movable stage extending from dugout to dugout at Navin baseball field, Shubert is producing many of the operettas he had charge of here, and with former Municipal Opera players. At the opening last week, Leonard Ceeley took the lead in "The Student Prince," and Barnett Parker, Hope Emerson and Desiree Taylor were in the cast. Shubert's staff of last year, including Watson Barratt, scenic designer, is with him for the 12 weeks' season. The opening night's performance attracted an audience of 9500 persons, including the Governor of the State, the Mayor of Detroit and other notables in the political and industrial life. Reviewers commented on the spectacular beauty of the show.



Katherine Carrington in "Madame Sherry," Municipal Opera.



Noel Coward in "The Scoundrel," Orpheum Theater.

THE WEEK'S NEW FILMS :: :: By Colvin McPherson

FOR many reasons, "The Scoundrel," at the Orpheum Theater, is a motion picture of distinctly superior quality. For satisfying a curiosity—not an exactly rampant one, it will be granted—as to what Noel Coward could do on the screen. For its departure from the maudlin material of Hollywood romance. For the brittle style in which Messrs. Hecht and MacArthur always write and photograph. Yet Coward, the darling of the too, too clever sophisticates, will not be clutched to the breast of the film public and I can imagine him being most roundly hated by the worshipers of Clark Gable and Warner Baxter. Especially will that be true after his portrayal of "The Scoundrel," a nasty beast who uses, wrecks and ruins women and talks sarcastically along with it. Hardly any of his fellow creatures could find him charming. He publishes books merely to make money, he speaks in epigrams with his jaws set, he is just full of conclusions about WOMEN and himself. Then, at the moment when we quite abominate Mr. Coward and his crowd, Hecht and MacArthur show us that they, too, have no great appetite for the outfit. More than that, they go moral, spiritualistic, senimental, and reform Noel in a thrillingly dramatic moment. "The Scoundrel" has its cracks and fissures. Scenes of amour are as awkward as some in Hollywood's quickies. The pomposity and wordiness ought to make the authors blush. The efforts to detail Mr. Coward's many wickednesses—how he cuts off people during telephone conversations and sends hungry old men to suicide—are high school inventions. And the finish of the picture, with an imposed condition of a month's penance, is entirely unforeshadowed. Yet "The Scoundrel" emerges refreshingly alive, and powerfully effective. It will delight a small fragment of the population which has come to believe nothing of its kind can be done on the screen. It points a way to better motion pictures. On the Orpheum bill also is "The Girl From Tenth Avenue," with Bette Davis, a fabrication about the factory girl who marries a Park avenue booze hound and reforms him. Miss Davis, now definitely in the class with such capable actresses as Ruth Chatterton, Claudette Colbert and Myrna Loy, makes the picture exceedingly worth while on her own account, and is aided by Colin Clive, Alison Skipworth and Ian Hunter.

• • •



Billie Burke in "Doubting Thomas," at the Fox Theater.

Brewster's Millions.

JACK BUCHANAN remains one of the few English film players who can win American audiences at sight. Looking as British as one of the Windsor boys, with a batch of a's as broad as those of a bit-player in a Broadway show, Buchanan has the kind of personality which is delightful even in those domains where the sun sets regularly, every evening. In "Brewster's Millions," at the Missouri, he has a racy musical based on the old George Barr McCutcheon story of the lad who must spend one fortune to be able to inherit another. Buchanan sings, clicks off some neat work with his shoes and carries on in the Harold Lloyd manner with great glee for an audience. The film was directed by Thornton Freeland, who did "Flying Down to Rio" and "Whoopee" and as might be expected, there is a number reminiscent of the "Carioca." A scene where Buchanan serves as the back legs of a dragon in a historical pageant offers the most fun of the week. For some mystic reason known only to theater managers, "Brewster's Millions" is billed beneath "Black Sheep," a film of distinctly less audience appeal. Featuring Edmund Lowe and Claire Trevor, "Black Sheep" recites a sentimental tale of how a gambler on an ocean liner discovers a long-lost son and saves him from an adventuress. A comparison between "Brewster's millions" and "Black Sheep" will be interesting. The first, made at Boreham Wood, England, and thereabouts, is not as well-photographed or recorded as the American picture. Yet its settings appear to be more real.

• • •

No More Ladies.

"NO MORE LADIES," we are told, ran for 162 performances on Broadway last year, which made it a "success," and it was then brought to the masses by the type of greatness of cinema soul which always considers the numbers of the masses. Here is the idea: A wife, Joan Crawford, finds that her husband, Robert Montgomery, is loitering on his way home from school, so she decides to invite all his playmates to a house party and then pretends she is running away with another man. Bob is cured. Such a stodgy plot might be saved by the clever dialogue that went into "When Ladies Meet" or "Let Us Be Gay," which somehow come to mind now. Several scenes in "No More Ladies" are amusing, with the aid of considerable hokum, but the recipe of scenes in kitchen, night club and bedroom; the unbearably modish setting, the dull devilishness of Robert Montgomery, tastes a little flat. Even Edna May Oliver, whose sly remarks manage to be heard despite sound defects, does not save "No More Ladies" from mediocrity. Loew's State, happily, builds up a fine program with a whoop-and-holler Laurel and Hardy comedy, a Chic Sale dramatic reading and a "sport oddity."

• • •

Doubting Thomas.

WHEN Will Rogers ducks his head, as he so often does in "Doubting Thomas" at the Fox, there is strong suspicion that he is playing the role with his head down, figuratively as well as literally. "Doubting Thomas" concerns Will's efforts to keep his wife, Billie Burke, from seeking a career on the stage. His plan of campaign consists of insults to his wife and her friends, some very unfunny remarks pandering to the suppressed boor in human nature, and finally a practical joke. The only saving grace of "Doubting Thomas" is in the performance of a hometown play, whereby the directors resort to sure-fire stuff. Even that achievement compares unfavorably to Mickey Mouse's performance of "Uncle Tom's Cabin," a few years ago. "The Awakening of Jim Burke" passes for the second feature picture. It takes Jimmy Butler out West with his violin and a Lord Fauntleroy get-up and lashes his genius out of him in eight reels of film, finally making him a heman like his daddy, Jack Holt.

• • •

Alibi Ike.

JOE W. BROWN comes up from Sauk Center to play baseball for the Chicago Cubs in "Alibi Ike" (Shubert Theater) and bats somewhat below his usual average. Even the gags are beset by technical flaws that rob them of their best humor. "The Virginian" is being revived for the second feature. It still holds interest for the details of direction which make its background authentic. The star, Gary Cooper, has advanced much in the art of acting since 1929, year of the original release, and now ranks high as a leading man. A moral lesson is somewhere around.



Joan Crawford in "No More Ladies," Loew's State.

Amusement Calendar

MUNICIPAL OPERA — "Madame Sherry," with Katherine Carrington, Robert Halliday and Elizabeth Murray, opens tomorrow night for seven performances; "Rio Rita" closes tonight.

MOTION PICTURES.

FOX—Will Rogers and Billie Burke in "Doubting Thomas"; Jack Holt and Florence Rice in "The Awakening of Jim Burke."

LOEW'S — Joan Crawford and Robert Montgomery in "No More Ladies."

MISSOURI — "Brewster's Millions," with Jack Buchanan and Lili Damita; "Black Sheep," with Edmund Lowe and Claire Trevor.

ORPHEUM — "The Scoundrel," starring Noel Coward, with Julie Haydon; "The Girl from Tenth Avenue," starring Bette Davis, with Ian Hunter.

SHUBERT — Joe E. Brown in "Alibi Ike"; "The Virginian," with Gary Cooper and Walter Huston.

Highlands Program Of Variety in Music

Overtures, waltzes, marches and semi-classical numbers will be featured by Harry Lange's Commanders in this week's bill of free entertainment at Forest Park Highlands. The offering, entitled "Something Different," will include selections by a vocal trio; Norman L. Eubanks, singing drummer, and Joe Pellu, new trumpetist. At the ballroom, Roger Fox will give a demonstration of his piano playing, in a variety of solos, with his orchestra furnishing background music.

Kern to Write for Lily Pons.

James Kern, who wrote the score of "Roberta" and other musical successes, has been engaged to do the music for "Love Song," the picture in which Lily Pons will make her movie debut. Production is to begin next month.

Many Candidates for Picture Honors in First Half of 1935

Several of Year's Best Already Playing to Return Engagement—Growing Move Toward Revivals—Plans for 1935-36 Production Are Announced.

WITH the approach of mid-year on the layman's calendar (the movie men have one of their own), followers of the flickers may cast an eye back six months with a feeling of considerable gratification. The woods have been full of good movie product.

At least six shows of the first half of 1935 are strong contenders for the distinction of the Ten Best Pictures of 1935. "David Copperfield," "Ruggles of Red Gap," "The Informer," "Naughty Marietta," "Roberta" and "Private Worlds" will surely garner many votes from fond critics next December. The honors would not go far amiss, moreover, if "Lives of a Bengal Lancer," "The Little Minister," "The President Vanishes," "The Whole Town's Talking," "Black Fury," "G-Men" or "Broadway Bill" were selected.

Advance information on the second half of the year seems to indicate that rivalry will be keen, for more than ever, producing companies are beginning to realize that a picture of genuine worth and popular appeal will justify the care and excellence of its preparation and that when a picture wins honors, it may be played again and again, to the accompaniment of a hallelujah chorus of "How many, pleases" at the ticket-booths.

Return engagements continue to be a matter of interest chiefly to the neighborhood theaters, but occasionally the first-run houses bring out a past success, as in the case of the Shubert this week, in offering "The Virginian." The studio had so many requests for "The Virginian" that it took the picture back and re-edited it. Made in 1929, "The Virginian" was the first all-talking Western.

Other revivals are expected to follow. The success of "Smilin' Through" and the popularity of its stars, Norma Shearer and Fredric March, is inviting the studio to re-issue it.

• • •

HOLLYWOOD will never be able to forget "It Happened One Night," which still looks like the fracas around Mr. Sutter's sawmill or the Florida land boom at its height. In the St. Louis territory alone, "It Happened One Night" has played 161 return engagements.

"One Night of Love," which created no great stir in smaller centers, has had 49 revivals nevertheless, after the usual second-runs hereabouts. "The Thin Man," another prize picture of last year, has had 25 re-bookings. "The Count of Monte Cristo" is beginning to be called back for encores. The tendency spreads over into the pictures of 1935. "Ruggles of Red Gap" has chalked up 30 recalls, "The Lives of a Bengal Lancer" 35. "David Copperfield" and "Roberta" are in repeat runs.

"State Fair," on the prize list in 1933, came back in a hundred theaters; "She Done Him Wrong," on the same list, met a poor reception in its first runs but was hailed back later with immense popularity. "Cimarron," made in 1931, was re-played in 80 per cent of its original stands three years later. "Disraeli," which came out in 1929, was reissued with success last year.

• • •

THE advent of summer, with film-goers turning away to vacation haunts and the broad highways, usually detracts from interest in film fare. In St. Louis, the result often has meant the closing of one or two first-run houses. Next month may see one of the Grand boulevard houses taking time out for some refurbishing but for a few weeks at least, the line-up will continue as at present. And the torpid situation is not exactly a local matter.

June is the beginning of the movie man's year, since it is then that the salesmen are called to the home office, or a convenient hotel, and injected with enthusiasm for the new treasures from the West. The set-up accounts for many things—the doldrums into which billings seem to fall, and those questions of "What happened to such and such a picture?" The answer is: Look on the 1935-36 schedule.

See what is offered for "next" year. Metro, for instance, announces it will bring out "China Seas," with Clark Gable, Jean Harlow and Wallace Beery; "Anna Karenina," with Greta Garbo and Frederic March (both of these pictures are completed); "A Tale of Two Cities," with Ronald Colman; "The Forty Days of Musa Dagh," "The Great Ziegfeld" (with William Powell) and a long list of other pictures for its stars, as two for Clark Gable, two more for Garbo, etc. Metro owns movie rights to "Maytime," "Ah, Wilderness," and such last season New York shows as "Merrily We Roll Along," "The Distaff Side" and "Gold Eagle Guy."

Paramount will bring out "The Crusades," "Peter Ibbetson" (Ann Harding, Gary Cooper), "The Big Broadcast of 1935," a super-production of "So Red the Rose," with Margaret Sullavan, Pauline Lord and 20,000 fellow actors and actresses; "Rose of the Rancho," introducing Gladys Swarthout, Metropolitan opera star, Harold Lloyd's "The Milky Way" and a host of others.

At a salesman's conference a few days ago, Warner Bros. announced plans for "Anthony Adverse," "The Green Light," "The Petrified Forest," with Leslie Howard taking his New York stage role, and "The Green Pastures," for which something approaching $175,000 will be paid. Columbia has Grace Moore's "Love Me Forever" on tap, with Frank Capra's production of "Lost Horizon," a Claudette Colbert picture, "She Married Her Boss," "A Feather in Her Hat," with Ruth Chatterton, and so on.



Joe E. Brown in "Alibi Ike," Shubert Theater.

ON the Fox list are the Will Rogers picture, "In Old Kentucky," the musical "Redheads on Parade," with John Boles, Janet Gaynor and Henry Fonda in "The Farmer Takes a Wife," "Here's to Romance," with Nino Martini, "Dante's Inferno" and the usual Shirley Temple and Charlie Chan pictures.

Universal's big talking point is the completed "Diamond Jim," with Edward Arnold and Binnie Barnes, along with the remaking of "The Hunchback of Notre Dame," "The Phantom of the Opera" and introduction of the Hungarian songbird, Marta Eggerth in "Song of Joy." RKO has "Top Hat," the new Astaire-Rogers picture; "The Last Days of Pompeii," "Jalna" and "Alice Adams" on its list, but is more interested in "Becky Sharp," the new rainbow feature.

Few of the announcements lay any emphasis on the money to be spent or attempt to describe the superlative qualities of the projected entertainment. Rather, a studio takes pride in its possession of story material, the directors it can assign to production, the stars it has under contract and the seasoned writers who can turn out original stories of any sort. The last half of 1935 may easily be as pleasureable to movie fans as the first half.

C. Mc.

Sunday June 16, 1935—Supplement of the ST. LOUIS POST-DISPATCH Magazine

Ready to Harness the Tides in Passamaquoddy Bay

Maine's Desire for Electrical Power for Its Yet Un-Industrialized Territory Made Possible by a Federal Work Relief Appropriation.

By a Special Correspondent of the Post-Dispatch Sunday Magazine



Philip B. Fleming.

WASHINGTON. LONG before the tides of politics carried him to the White House, Franklin Delano Roosevelt, a summer vacationist in his family home at Campobello Island, had watched, with interest, the surge of the tides in and out of the Bay of Fundy, rise and fall, at many points, as much as 40 feet. Here, he thought, lay the magician's wand, lay the inexhaustible reservoir of power. Harnessing the tides of the ocean has been a dream of scientists for many generations. By approving $10,000,000 Federal Work Relief appropriation for the Passamaquoddy tidal development project, President Roosevelt has now made possible the realization of this dream. Eventually this project is scheduled to represent, for its completion $36,000,000. Though other attempts have been made to utilize the energy of the tides, the Passamaquoddy experiment is by far the biggest tidal control experiment ever undertaken. The English Privy Council has voted the construction of a similar project for an estuary of the Severn River, where extremely high tides also prevail. Experiments have been made by the French in the Bay of Biscay, and by the Argentine Government. Engineers agree that the Passamaquoddy project is feasible. Power will be developed and in vast quantities. Profits are certain. Thanks to Federal Relief and the interest of President Roosevelt, Quoddy power, discussed for many years, should, in fact, become a fact.

In discussing the Quoddy project, the name of the actual is usually given to one man. He is Dexter Cooper, brother of Colonel Hugh Cooper, chief of construction of the Muscle Shoals development, an engineer who has done important work in Russia. Born in Minnesota, widely traveled, Dexter Cooper has spent his summers at Campobello Island since 1919, where he has been a neighbor and friend of the President and Mrs. Roosevelt. For upwards of a decade he devoted his time and fortune to promoting the tidal power project, which, he believes, will lead to creating in Northern Maine one of the great industrial centers of the nation.

Ralph O. Brewster, now a Representative in Congress, was Governor of Maine, the Legislature, in 1929, granted a charter to Dexter P. Cooper, incorporated, to undertake the Quoddy development project, and to encourage manufacturing through the cheap power thereby generated. Lack of adequate financial backing prevented Cooper from making his Quoddy experiment through private initiative. There followed a series of efforts to interest the Federal Government in the project. The Quoddy backers were turned down when they sought a slice of the first $3,300,000,000 PWA fund. Both the Federal Power Commission and the Engineering Division of the PWA rejected the project for economic reasons. The PWA Board of Review, for example, declared that "Quoddy power is not cheap power," and pointed out that it could not be sold in the metropolitan area of Boston "because of the prohibitive cost of transmission."

Nothing daunted, the Quoddy backers redoubled their efforts, both through the Maine delegation in Congress and outside. Heartened by a letter which President Roosevelt wrote to Governor Louis J. Brann of Maine under date of July 1, 1934, they labored assiduously all winter. In the letter, Mr. Roosevelt said: "It has been my hope that eventually the State of Maine would become not only a great industrial center of the nation, but that its agricultural population would be among the first to enjoy the manifest advantages of cheap electrical power on the farm as well." Soon afterward Governor Brann appointed a commission of five members, headed by President C. M. Sills of Bowdoin College. In its report, made public a few weeks ago, the commission indorsed the tidal control project, and outlined, in glowing terms, economic and other advantages that would accrue to Maine from its completion.

It was a gala day for the downeasters when the Advisory Committee on Allotments, on May 16, with the approval of President Roosevelt, voted $10,000,000 from work relief funds for the first year's developments of the Eastport project. Though the present proposal differs in some respects from the larger $47,000,000 private project, which PWA previously had rejected, the differences are comparatively unimportant. The major purpose is the same—the harnessing of the tides of the Bay of Fundy to develop cheap hydro-electric energy. It is planned ultimately to develop 200,000 horsepower. "The project has been found to be socially desirable and engineeringly sound," declared the Allotment Committee in its official announcement.

Present plans call for the utilization of the tidal range of a normal average tide of 18 feet in Cobscook Bay, near Eastport, on the extreme northeast corner of the United States. This bay will be made the controlled basin; or lower pool of the project, through the construction of five rock-earth dams, a navigation lock and a set of emptying gates across its outlets to the ocean. There will be a gigantic power house capable of an initial capacity of 166,670 kilo volt amperes. It will be so constructed as to permit easy expansion, as occasion may demand, to 366,674 kilo volt amperes.

A power storage plant will complete the project. This will consist of a reservoir of ample storage capacity, located at an elevation of approximately 130 feet above sea level, south of Cobscook Bay. The excess, or surplus, electrical energy will be used to pump water into this reservoir.

IN THAT way electrical energy will thus be converted into potential hydraulic energy. During periods of low tides, this stored energy will be converted back to electrical energy to provide the source of firm power for the whole installation and thus prevent any break in the flow of current through Northeastern Maine.

Let former Governor Brewster, an authority on the subject, explain how this engineering feat should operate. "The upper bay is filled at high tide, when the water level is up, perhaps, 30 feet. It then runs through the dam to the lower basin, which is at the level of the lower tide. Meanwhile, a great storage reservoir to take care of mid-tide is located some miles away, where the water is pumped 130 feet above sea level. It then flows down to take care of the period when the tides are just at mid. All of these features make it a thing of great engineering interest, and will undoubtedly attract world-wide attention, not only during the course of its construction, but in its operation.



Sketch of the Quoddy power project to "harness the tide" by maintaining high tide levels in a power reservoir, shown here as the upper pool. Low tide levels are maintained in the lower pool. The difference, a drop of 18 feet, will be utilized to drive turbine electric generators at C in the four-mile-long power dam, B, separating the two pools. Inlets A, will be open at high tide to keep the upper pool up to the 18-foot head. Outlet, D, will be opened at low tide to empty the low pool.

The project will necessitate the removal of 2,500,000 cubic yards of rock, 9,000,000 cubic yards of earth, and the placement of 700,000 cubic yards of cement. It should provide work for many thousand employables now on the relief rolls.

Several engineering problems involved are of outstanding difficulty. The emptying gates, which control the water level in the Cobscook pool, must be constructed to exhaust water with great speed during short periods of time. Model tests seem to indicate that a gate, in shape similar to a venturi tube, will be satisfactory. These gates and the navigation lock will require a coffer dam 70 feet in depth, capable of withstanding a maximum of 20 feet tidal range and ocean storms. Three of the rock dams will be placed in water in excess of 100 feet in depth, and thus subject to great velocities due to tide fluctuations.

One dam, four miles in length, will divide Cobscook Bay into an upper and lower pool. Another dam, with hinged gates, will separate the lower pool from the outer bay, keeping out the tides and maintaining the lower pool at low tide level. Another dam will separate the upper pool from the outer bay. To fill the pool, its gates will be opened at the crest of each incoming tide; and thereafter will be closed to keep it at high tide level. The difference in levels between the two pools, which runs on an average about 18 feet, will provide the head of power. Through turbine generators in the middle dam, water will flow continuously from the upper to the lower pool.

Army engineers are confident that they can find solutions for the technical and engineering problems presented by the project. Major Philip B. Fleming of the United States Army has been assigned as engineer in charge of the Passamaquoddy project. A graduate of West Point in the class of 1911, Fleming is rated as one of the ablest men in the corps that built the Panama Canal, and successfully completed a score of other difficult engineering assignments. As acting Deputy PWA Administrator under Secretary Ickes, Fleming has made several inspection trips to the site of the proposed development. He knows thoroughly the engineering problems facing him.

BUT is there a market nearby for the vast power hidden in the Bay of Fundy that 30 months hence army engineers expect to have ready for release? Even the most enthusiastic backers of the Quoddy project give a negative answer.

Moreover, the critics of the project declare that the Government has no moral right to tax the whole county on the bare chance that Northern Maine can be industrialized. And other critics even go so far as to contend that the Quoddy project is a political manipulation; one designed to bring Maine into the Democratic column in the next election. Even so, plans have been outlined for turning this section into an "American Ruhr."

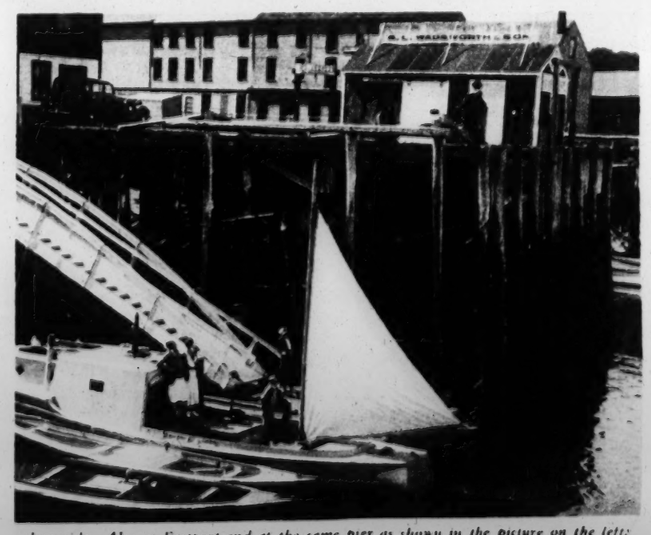
These plans were prepared under the direction of the Quoddy Hydro Electric Commission. A copy of this report was on President Roosevelt's desk before he approved the initial allotment of $10,000,000. Raw materials, the report points out, exist in Maine in sufficient quantity and variety to supply many industries. These raw materials include limestone, arsenic, silver, lead, zinc and copper, peat, magnesia and forest resources.

Their availability, plus cheap electric power, says the commission, offers possibilities for the building up of great industries—aluminum, electro-chemical, fertilizer and the various alloys known as "stainless steel"—and it cites a mass of figures. "From past experience," it comments, "whenever water power has been developed, or electric power has been available at low prices, industries have followed."

The Quoddy project, as it now stands, will be owned and operated by the Federal Government. Legislation proposed in Maine, but not yet approved, seeks to have the project transferred to the State.



High tide at Eastport, Maine.



Low tide—Also at Eastport and at the same pier as shown in the picture on the left.

ROOMS
RUSSELL, room, $5
RUSSELL, home; b
SHAW, 30 board op
SHENAND employed
SHENAND vate ad
SHENAND 2; twin
SPRING, choice fr
SPRING, 1 in apart
WHITTEM meals, l
WYOMING comforta food; re
WYOMING vate; c
GRESHAM employe
ROOM, BO ily, con
ATTRAC owner's
BARTME room fr
BARTME girl; ex
BARTME rooms,
BAYARD posure
BELT, 7 an att excelle
BUCKIN est Fa private
CABANS board
CATES, conven
CATES, small
CLEMES ladies'
CLEMES beds
FOR SINGLE bath. The ce PHER NEWL
ENRIGH tions south
FORES the
GOODF room
GROVE gentle
JULIAN lovely
JULIAN should
KENSI ed; D Delir dinin
KENSI and
LINDE with
LINDE meal
MAPLE meal
CAT
Busines with MINEI exce
PAGE, wood
PAGE, quie
RAYM beds
RAYM beds
RAYM bath
RAYN bed
RIDG priv
ROOM cell
VERN tran at th
VERS bat

PAGE 4-I

"Mada Fo

Successfu in Fores Murray,

A QUARTER o Sherry," the Meaning of I ginning tomorrow its final performa

"Madame It played a week's atrical vintage as ed considerable re Schwab entrusted

The version Sherry" also mark be played in mod by Otto Harbach, Little Movement," Smile He Means f sions."

The title role, Sherry." She is E pearance.

Miss Murray "High Jinks," "W in the motion pict concert stage and well-known as a ch

IN the importa Sieglinde Lessi created the rol stage debut with stepped into Ed W ties," "The Little over the radio.

Coaching Miss Yvonne for four ye famous light opera

A third newc of Phillippe, the Donohue as a dan cities, in his own v a part which Dona

Lorraine Man for the first time shows to her cred "Vanities" and in

Alice Dudley tic style of dancin They recently appe "Page Miss Glory"

ABSENT for a will return to about whom t

The plot is or ater-goers. Sherry wealthy old uncle, father of two child Funds from the un

Suddenly Theo demure young con keep up pretenses. Sherry, a dancing dren. In the cours dancing teacher to



Noel Coward in "T Orpheum T

too slight for film

'An official of week-end to see " re-enter the movies encouragement. S turned down sever produce for the Ne

Meanwhile, Mi Introducing the St tending from dugou ducing many of the Municipal Opera pl took the lead in " Emerson and Desire year, including Wa 12 weeks' season, dience of 9500 pers or of Detroit and Reviewers commen

He Missed Riches but Found His Real Home



Left at an orphanage as a child.



He was adopted temporarily by a rich man as a substitute for his own son and lived the life of a rich boy.



But he didn't please his rich protectors and went back to the orphanage.



Only to be put in touch with his real brothers and sisters from whom he had been separated since childhood.

The Strange Adventures of Young Peter Christopoulos, Who Was Adopted From an Orphanage by a Wealthy Dyer, and Then Turned Back After a Trial Period.

By a Special Correspondent of the Post-Dispatch Sunday Magazine

YOUNG Peter Christopoulos doesn't feel bad any more about his spectacular failure as a substitute son. He realizes what he missed, of course; understands that it isn't every day an unknown orphan has a chance to become a member of a wealthy family, live in luxury and enter the business world with influential backing. It wasn't pleasant to give all that up, to be rejected, cast back into obscurity, after a taste of affluence. But there are no more regrets for Peter over what might have been. He thinks now he has found something better.

Peter's career as an orphan has been one of startling contrasts. It began in 1921. On a bleak January afternoon of that year a sad and troubled man with a band of crepe around a sleeve rang the bell of St. James' Orphanage in Omaha, Nebraska. He clutched two small children by the hand. He explained to a nun that a week before, his bride of a year had died, leaving five children by a former marriage. The name of her previous husband was Christopoulos.

Two of the children—John and Michael—he had placed, he said, in Father Flanagan's Home for Older Boys in Omaha. Some friends had agreed to care for a third child, Estelle. But no one would take the two youngest whom he had with him—Mary, 3 years old, and Peter, a year and a half. He wanted to leave them at the orphanage temporarily. They were admitted.

Years passed. Peter's stepfather never returned, and gradually all memory of his life before his mother's death faded from the boy's mind.

In due time, he graduated to Father Flanagan's Home. His two brothers, whom he had long ago forgotten, had gone to Chicago to seek their fortune, and those left at the home who could have told him about them observed the silence maintained in such matters.

When Peter was 13 there began the chain of circumstances which was to change the course of his life. His picture was published on the cover of a Catholic magazine, and the magazine came into the hands of Jean Strengs, a wealthy silk dyer of Paterson, New Jersey.

At sight of it the silk dyer started with surprise. It seemed, he explained later, that smiling up at him from the magazine cover was his own son, Henry—Henry who had gone to his death the year before when his iceboat crashed through the frozen surface of a lake.

Strengs showed Peter's picture to his wife. She, too, was startled by the resemblance. So was Jeanne, his fair-haired, 13-year-old daughter. And as they studied it, an idea took root in their minds: Why couldn't this unknown lad who so closely resembled their own beloved Henry, take the dead boy's place in their family circle?

So Peter was whisked from the Nebraska orphanage to the luxurious home of Jean Strengs.

Peter knew that he was going East "on approval." If at the end of three months he seemed qualified to pick up life where Henry had laid it down, the Strengses were to adopt him legally, and as their son he was to attend high school in Paterson, preparatory to specializing in chemistry and entering their silk-dyeing business. If he didn't qualify, of course, he'd go back to the orphanage.

But none of the group of newspaper reporters and cameramen at the station in Newark that bright July morning in 1933 thought there would be a round trip for the handsome 13-year-old boy with the well-brushed brown hair and blue eyes who alighted from the train from the West.

CERTAINLY there was no lack of warmth in the welcome his foster parents gave him. Mrs. Strengs embraced and kissed him, crying tenderly, "Hello, Sonny!" Jeanne, only a week Peter's senior, also kissed him. So did Strengs himself. It was an impressive demonstration.

Patting the boy briskly on the head, the manufacturer boomed in a voice that all could hear: "Peter shall have everything my own boy would have had."

During the days that followed it seemed that the orphan had, indeed, fallen into a vacant niche in the life of the wealthy family. Peter inherited Henry's room. He succeeded to his chum. And when the family, a day or so later, set off for their summer camp at Lake Hopatcong, he fell heir to the dead youth's vacation routine. He seemed to fit into his new life perfectly.

In new slacks and yachting cap, the orphan whiled away hours, speedboating around the sunny lake with his attractive foster sister. Together they swam and hiked and went on picnics. So naturally did he seem to slip into his new role that newspapers, eagerly following his movements, reported: "Peter takes to life as a rich man's son as if he'd been born to it."

But discord was brewing—discord arising from that unaccountable force, temperament. There was, it soon became evident, a conflict of temperaments in the Strengs household.

The Strengses, natives of France, were inclined to impulsiveness in action and effusiveness in affection. Peter, on the other hand, was a shy, inarticulate, emotionally undeveloped adolescent who, until he arrived at Newark, could have counted on the fingers of one hand the times he had been fondled. So it was inevitable that between him and his new family there should arise difficulties due to the difference of their emotional equipment.

This psychological antagonism first flared when Peter objected to being "pawed over" by the affectionate Jeanne, and was kept burning through his failure to return the hugs and kisses of his foster mother and father. Such coldness the Strengses attributed to sullenness rather than self-consciousness, and suggested that the glowing stories Peter had been reading about himself had gone to his head. And they added ingratitude to their invoice of his shortcomings when he went to a newspaper office in Paterson and applied for a paper route.

Peter said he "wanted to get something to do while he went to school"; that he didn't realize the wealthy silk dyer's son "couldn't be a newsboy." But Strengs insisted that what he sought was not a job but more publicity. At any rate, it was shortly after that episode that the widely publicized orphan was sent back to the orphanage in Omaha.

"I WANTED the Strengses to like me," says Peter. "I tried my best, but I guess I wasn't affectionate enough. Henry, they said, always had a kiss or hug for his mother and father. And they wanted me to be just like Henry. Because they thought I looked like him, they figured I should be like him in every other way.

"The first afternoon I was there, they brought around a boy and told me, 'This is Henry's chum,' and I was supposed to get friendly with him right away. When I didn't, they seemed disappointed. At meals they usually had what Henry had liked, and if I didn't care for it, they felt bad. It was that way about most everything.

"Maybe if I'd been more used to a home or they'd given me a little more time, I'd have made out better. I realized all along what a wonderful chance they were giving me, but"—the lad who'd had so little to be grateful for in life that he'd never acquired a technique of thanking, sighed wistfully—"I guess I didn't know how to show I appreciated it."

Peter's return to the orphanage stirred people throughout the country. Some considered it the refinement of cruelty to have allowed him to sample the luxuries of life, then snatch them away from him. Others thought that if he was unfitted for his new life it was kindness to return him to his old one as soon as possible.

Among the people who followed in the newspapers the course of Peter's fortunes were two young men and a young woman in Chicago who took a keen and very special interest in what happened to the orphan. They were John, Michael and Estelle, older brothers and sister of Peter. John, 24 years old, sold newspapers. Michael, 22, worked as shipping clerk for Marshall Field & Co. Estelle, 20, kept house for them and her husband.

In their modest four-room apartment on Chicago's unfashionable West Side they had read of the orphan's being taken into the Strengs family with a prospect of adoption. "Just think," said Michael, "that's our brother."

"Guess it is, all right," John agreed. "What a break he's getting."

"And we never knew before where he was," Estelle chimed in. "Seeing how pretty he's sitting now, maybe it's just as well."

WHILE Peter was "sitting pretty" they let it go at that. But when they read that the great opportunity was over and Peter was being returned to the orphanage they decided to enter the picture. When vacation time came last summer Mike boarded a bus and set out for Omaha to bring his young brother back into the family—his own family.

"I'll never forget the feeling I had," says Peter, "when they sent out to the playing field for me, and said my brother was there to see me. I figured at first that they were kidding me, but the minute I went into the room where Mike was waiting I knew better. Gee, we looked so much alike I thought I was seeing myself.

"After growing up believing you haven't anybody, you can imagine, I guess, what it's like to suddenly find you have brothers and sisters like other kids. I can't describe the sensation. I only know I was tickled to death one minute and scared stiff the next.

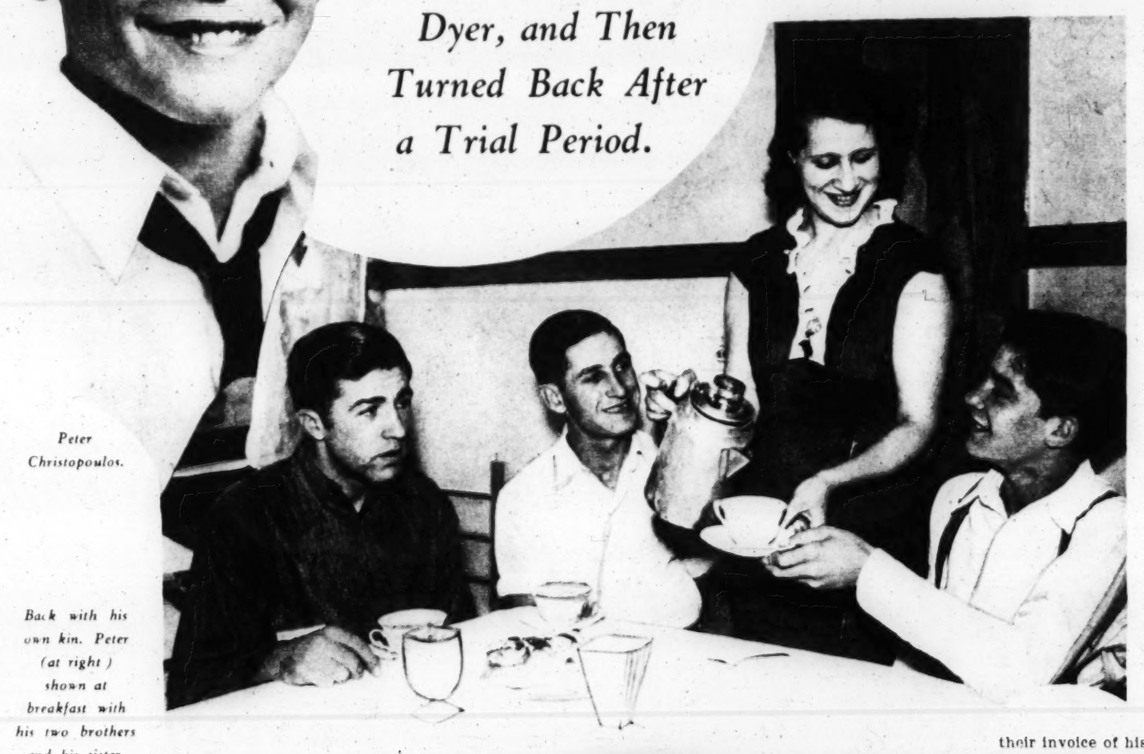
"Mike and I clicked from the first. And he told me I'd find it the same way with John and Stella.

"But Mike said that he couldn't speak for my sister Mary, because she was living out in Dakota with the people who had taken her in as a baby."

Any misgivings Peter had were speedily dispelled a few weeks later when a bus from Omaha set him down in Chicago.

True, no flare of photographers' flashlights or quizzing reporters accented the importance of his arrival.

But the brothers and sister waiting for him at the bus depot left him no doubt of his welcome. And in the snug little flat to which they took him he soon found himself at ease, "fitting in," happy as he had been in the home where he had to "qualify" as a rich man's son. The Strengses sure had a swell home, says Peter now, "what with a yacht, a boat and everything. But I wouldn't trade my present home for it, not for a million dollars, for here are my own folks."



Peter Christopoulos.

Back with his own kin. Peter (at right) shown at breakfast with his two brothers and his sister.



Peter being greeted by the Strengs family at Newark. His lack of demonstrativeness, so plainly shown in the photograph, was the cause of his being "sent back" by the Strengses.

Home



...eal brothers and sisters from ...ated since childhood.

...dered it the refinement of ...have allowed him to sample ...s of life, then snatch them ... him. Others thought that ...unfitted for his new life it ...ss to return him to his old ...n as possible.

...he people who followed in ...apers the course of Peter's ...ere two young men and a ...an in Chicago who took a ...ery special interest in what ...to the orphan. They were ...chael and Estelle, older ...nd sister of Peter. John, ... old, sold newspapers. ...22, worked as shipping ... Marshall Field & Co. Es...ept house for them and her ...

... modest four-room apart...hicago's unfashionable West ... had read of the orphan's ...en into the Strengs family ...ospect of adoption. "Just ...aid Michael, "that's our ...

... it is, all right," John ..."What a break he's getting!" ...e never knew before where ...Estelle chimed in. "Seeing ... he's sitting now, maybe it's ...ll."

...LE Peter was "sitting pret... they let it go at that. But ...n they read that the great ...y was over and Peter was ...rned to the orphanage they ... enter the picture. When ...a came last summer Mike ... bus and set out for Omaha ...is young brother back into ...—his own family.

...ver forget the feeling I ... Peter, "when they sent out ...ying field for me, and said ...r was there to see me. I ... first that they were kid... but the minute I went into ... where Mike was waiting ...etter. Gee, we looked so ...e I thought I was seeing ...

... growing up believing you ...ybody, you can imagine. I ...at it's like to suddenly find ... brothers and sisters like ... I can't describe the sensa...nly know I was tickled to ... minute and scared stiff the ...

...nd I clicked from the first. ...ld me I'd find it the same ... John and Stella. ...ike said that he couldn't ... my sister Mary, because ...living out in Dakota with ... who had taken her in as a ...

...isgivings Peter had were ...dispelled a few weeks later ...s from Omaha set him down ...o.

...o flare of photographers' ... or quizzing reporters ... the importance of his ...

... brothers and sister wait... him at the bus depot left ...doubt of his welcome. And ...ug little flat to which they ... he soon found himself at ...ting in," happy as he never ...in the home where he failed ...y" as a rich man's son. "The ... sure had a swell place ...r now, "what with a speed ... everything. But I wouldn't ...present home for it, not for ... dollars, for here I'm with ...folks."



Children in the audience at a Kulturbund performance by children.

How Anti-Semitism Resulted in a Flourishing Jewish Theater in Germany

And Why the Nazi Policies Caused the Establishment and Spread of the 'Kulturbund.'



A scene from the play, "Jeremiah," by Stefan Zweig.

By a Special Correspondent of the Post-Dispatch Sunday Magazine



BERLIN.

IN NAZI Germany the Jewish theater is flourishing as never before. It has risen like a Phoenix from the ashes of blighted ambitions and dead hopes. As part of the anti-Semitic program of the Hitler Government, Jews and Jewish influences were ousted from the German stage. Virtually as a matter of self-preservation, then, the ousted ones banded together into a theatrical organization of their own. With the permission of the Government the Kulturbund, or Jewish Culture League, was formed—an enterprise in which the entertainment is furnished by and for Jews. From its beginning in Berlin this true Jewish theater has spread to other principal cities of the Reich. It is on a sound financial basis, it is enriching the cultural life of its members and its fame has grown that many people who are excluded by Government regulations from attending its performances try vainly to buy their way in.

The Berliner Theater on Charlotten Strasse, the former seat of Max Reinhardt's productions, is the home of the Kulturbund. And one of the founders and leaders of the cultural movement is Dr. Kurt Singer, a short man with wide forehead and piercing eyes who used to be superintendent of the Berlin Municipal Opera House. Dr. Singer the other day gave an account of the origin and development of the Jewish theater here—after governmental permission had been obtained to give out the information.

Hans Hinkel, State Commissioner of Culture, the Nazi official under whose supervision the Jewish theater operates, explained that Kulturbund leaders were not allowed to give interviews without official sanction. And so it was arranged for Dr. Singer to tell his story in the Commissioner's presence.

Herr Hinkel said, "that I want to control the interview. It is merely that I want to protect Kulturbund leaders from telling things that would sound badly for them later on; it is for their own protection."

"The purpose of the Kulturbund," Dr. Singer began, "is to give employment to ousted Jewish actors, singers, dancers and musicians, and to afford entertainment to thousands of Jews, who, by them forgetfulness for a few hours at least of Aryan hostility and permit them to bathe in their own atmosphere and culture, both ancient and modern. We have still another aim in mind, an artistic one: to unify the arts of drama, music and dance into one theater, one stage."

In the spring of 1933, Dr. Singer said, Jewish talent was being cast out of the cultural life of Germany. Some of the luckier artists found work abroad, but the majority had to stay home and get along the best they could, many facing destitution. Four of those who were dispossessed of their jobs put their heads together in June of 1933 and worked out a plan to remedy the situation. They were Dr. Singer, Dr. Werner Levie, a journalist on the now extinct Vossische Zeitung; Julius Bab, a playwright, and Kurt Baumann, formerly of the Berlin Municipal Opera House, who has appeared in New York. The plan they devised was the formation of the Kulturbund.

The four men presented the project to Commissioner Hinkel, and after some delay permission was granted for the organization. A condition made by the official was that no "Aryans" were to be admitted to membership in the league or to any of its performances.



Lilly Kann, in a scene from "Jeremiah."



Dr. Kurt Singer, managing director of the Kulturbund.

Starting without a penny of capital, the pioneers quickly aroused interest in the league, and within three months had recruited a membership of 10,000 Jewish men and women.

That was in Berlin. In a short time Kulturbunds began to spring up in other German cities, such as Frankfurt, Cologne, Breslau, Koenigsberg, Rostock, Osnabruck and Hanover. There are some 60,000 persons now enrolled as Kulturbund members, and their theaters are oases of dramatic and musical art.

In Berlin 20,000 Jewish men, women and children, members of the Kulturbund, attend its performances regularly. Membership is open to any resident Jew or Jewess in Berlin and its suburbs and also to the Aryan mate of a Jew or Jewess. At first Aryan mates were not eligible for membership, but later this restriction was removed in order to maintain the unity of the family in its excursions to the theater.

Each member pays a monthly fee of 2.50 marks, which entitles him to one full-length play, one full-length opera and one evening of light entertainment during the month. He is also entitled to attend one lecture a month. Lectures are given in the fields of literature, music, art and religion by leading authorities, with special emphasis on Jewish achievement in each field. There is no political discussion, for obvious reasons.

After paying his dues, the member receives a membership card, which is much like a passport, with photograph and description, so that it may not be transferred to an Aryan by chance. At the evening of the performance the member calls at the box office, where he picks his seat by lottery from a basket. If he is lucky, he gets the best seat in the house; if not, he may have to sit in the gallery. Usually, the seats come in pairs, so that a husband and wife may sit together, but if a husband should decide to bring his wife and his mother as well, one of the three is obliged to sit apart. Before entering the theater, each member is scrutinized by a Nazi guard stationed there to keep Aryans out, and the photograph is carefully compared with the bearer, to make sure that both are one. A person who tries to enter on another's "passport" quickly finds himself in trouble.

There is some temptation for non-Jews to try to "crash the gate," for the regular German theaters are not, in the opinion of critics, what they used to be, whereas the Kulturbund performances are considered of high quality. There is a good deal of talk to be heard in Berlin of how Herr So-and-so or Frau This-and-that offered as much as 50 marks ($20) for a ticket to one of the Jewish performances, but couldn't buy it because they were Aryans, and even if tickets were sold to such persons there would still be the problem for the purchasers of getting past the Nazi guard, whose enforcement of the rule against attendance by non-Jews keeps these Germans from being exposed to Jewish influences and also prevents the Kulturbund from competing with the German stage.

The personnel of the Berlin Kulturbund totals 220 actors, singers, dancers, stage hands, musicians, etc. The orchestra alone numbers 40 musicians of high rank, under the batons of Joseph Rosenstock, former musical director of the Mannheim Opera House, and Michael Taube, whose little orchestra, giving concerts of eighteenth century music, was long a familiar figure of Berlin's musical life.

The company includes Fritz Wisten of the State Theater in Stuttgart; Lilly Kann, formerly of the Frankfurt State Theater; Fritzi Jokl, former coloratura soprano of the Municipal Opera House in Munich; Marcel Noe, leading tenor of the State Opera House in Berlin; Walter Olitzki, baritone, formerly of the opera house in Koenigsberg; Kurt Katsch of the Frankfurt State Theater, and many other stars who came from the best theaters and opera houses throughout the Reich. Each Kulturbund production is almost an all-star performance.

SO FAR Lessing's "Nathan the Wise," Stefan Zweig's "Jeremiah," Beethoven's "Fidelio," Mozart's "Marriage of Figaro" and Shakespeare's "Othello" have been produced.

Dr. Singer, who is the managing director of the Berlin Kulturbund, has inaugurated a children's experimental theater, and once a month children's plays are performed by children for children.

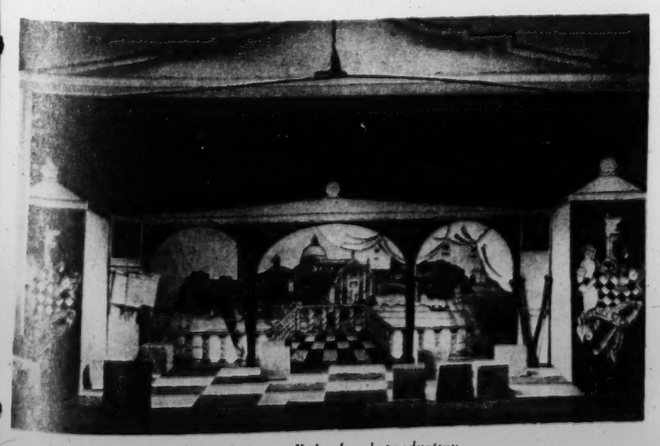
The children are sometimes given only an outline of the action and are left to improvise their own lines. In this way their imagination is given full play and an opportunity to develop itself.

Only plays and operas of artistic merit are produced. But their selection is governed by Commissioner Hinkel. Before a piece can be produced it must have been gone over and approved by the official, who tries thus to make sure that nothing is put on which would meet severe disapproval from his superiors.

It was announced recently that this summer the Government plans to raze the Berliner Theater, which it leases to the Kulturbund, and erect garages on its site.

As there are many other theaters which need razing, the fact that the Government has chosen this one for destruction is interpreted by some of its supporters as a Nazi blow at the movement, inspired by fear that the Kulturbund is eclipsing the German theater.

But the impending loss of its theater seems not to be troubling the Berlin Kulturbund. It already has received a number of offers of other theaters, whose owners want a tenant—even a Jewish tenant—who can attract full houses and pay his rent.



Setting for a Kulturbund production.



Setting for "Jeremiah."

Left—Scene from another Kulturbund production.

L

3 CENTS.

TCHELL HARGE T AND CIENCY

...t Secretary ..., in Letter ... Says Inves... ...uld Bring ...closures.

... OFFERS ...E DETAILS

...sibility for ...Up the Liner ...Which Comp... ...Condemned, Roosevelt.

...V. CHILDS, ...ndent of the ...atch.

June 17.—A ...ortions of Tea... ...lt from a thor... ...investigation of ...Commerce, Ew... ...sted by Presi... ...Assistant Secre... ...tment, charged ...

... are contained ...dent Roosevelt ...blic along with ...emand for his ...

... Mitchell wrote, ...al investigation ... of Commerce ... with the vigor ... Senator Walsh ...e oil scandal ...xistence of con... ...maze the coun... ...t the loss that ... by the Govern... ...ed in value the ... in the Teapot ...

...avoritism, and ...ency are to be ...he Department ...ell declares. He ...ubstantiate his ...y, with names, ...

...minated.

...charged Mitch... ...letter, because ...of wide admin... ...". The White ...ent to the Sen... ...the name of ...r, J. Monroe ...neer of Colum... ...official in the ...The post was ...more than two ...President ap... ...that Mitchell ...t a row.

...hell's charges ... floor, it was ... administration ...mpt to confirm ...or. Senator ...ation leader, ... to have John... ...nfirmed imme... ...

...members of the ...tee, expressed ...y had not been ...umstances sur... ...n appointment ... asked to pass ... the floor of the ...

...Approval.

...ely withdraw... ...e nomination," ...(Rep.). Mich... ...trily this is a ...ag but under ... it is far from ...ment should be ... have gone to ...ess."

...m.), Alabama, ...on's confirma... ...id that his re... ...mail subsidies ...blic tomorrow. ... the committee ...at Mitchell has ...r "racket." ...he nomination ...e Committee," ...as not aware ...hainous con... ...n of Mr. John... ...Mr. Mitchell. ...pportunity for ...re the commit... ...at he may have ...s appointment, ...elation to the ...n the Depart...

...than Deal.

...the deal laying ...condemned by ... McCarl as a ...00 to Vincent ...al Mercantile ...n-operation" of ...Mitchell places ...dent Roosevelt ... the President, ...orandum from ...or of the Ship...

...2, Column 2.

ROOMS
RUSSELL, room, $5
RUSSELL, home, be
SHAW, 30 board-ope
SHENAND employed
SHENAND vate adu
SHENAND 2; twin
SPRING, choice fr
SPRING, in apart
WHITTEM meals, l
WYOMING comforta food; re
WYOMING vate, c
GRESHAM employe
ROOM, Bo ily, con
ATTRACT owner's
BARTME room if
BARTME girl, ex
BARTME rooms,
BAYARD posure;
BELT, 7 an att excelle
BUCKING est Pa private
CABANN board
CATES, conven
CATES, small
CLEMEN ladies
CLEMEN beds
FOR R Single bath. The o PHER NEWL
ENRIGH bths. south
FORES 2 me
GOODE room
GROVE 2 gentle
JULIAN lover's
JULIAS double
KENSI ed ro Dem dinne
KENSI 2
LINDE room
LINDE meal
MAPLE meal
CAT
Business with MINEI exce
PAGE, cool
PAGE, bath
RAYM locat
RAYM mod
RAYM bath
RAYM bath
RIDGI priv
ROOM cook
VERN seat, at
VERN bal
WAS
WAS bal
WAS tw
WAS ga
WAS
WAS girl
WAS
WAS ba
WAS
WAS
WE
WE
WE
WE
CH
FI
LO
OL
BA
BE
BE
FI
GA
GI
GI
H
JU
L
L
L
L
S
S
N
S

"Mad… Fo…

Success… in For… Murray.

A QUARTER… Sherry," th… Meaning of… ginning tomorro… its final perform…

"Madame … It played a week' … atrical vintage as … ed considerable … Schwab entrusted …

The version … Sherry" also may … be played in mo… by Otto Harbach … Little Movement … Smile He Means … sions."

The title rol… Sherry." She is … pearance.

Miss Murray … "High Jinks," "V… in the motion pic… concert stage an… well-known as a …

IN the import… Sieglinde Les… created the r… stage debut with … stepped into Ed… ties," "The Littl… over the radio.

Coaching Mi… Yvonne for four … famous light oper…

A third new … of Phillippe, the … Donohue as a da… cities, in his own … a part which Don…

Lorraine Ma… for the first tim… shows to her cre… "Vanities" and in …

Alice Dudley … tic style of danc… They recently app… "Page Miss Glory …

ABSENT for a … will return … about whom …

The plot is … ater-goers. Sheri… wealthy old uncl… father of two chil… Funds from the u…

Suddenly The… demure young co… keep up pretenses… Sherry; a dancing… dren. In the cou… dancing teacher t…



Noel Coward in "… Orpheum …

too slight for film …

An official o… week-end to see … re-enter the movie… encouragement… turned down seve… produce for the N…

Meanwhile, M… introducing the S… touring from dugo… ducing many of th… Municipal Opera I… took the lead in … Emerson and Desli… year, including Wi… 12 weeks' season. … dience of 9500 per … or of Detroit and … Reviewers commen…





Anastasia Tchaikovsky, who says she is the Grand Duchess Anastasia Romanoff and, at right, a photograph of the Grand Duchess Anastasia at 16.

THE WOMAN WHO STILL CLAIMS SHE IS THE EX-CZAR'S DAUGHTER



The ex-Czar of Russia and his family, from a photograph made before the war. The Grand Duchess Anastasia is at the right end.

Why a New York Judge Must Decide That Anastasia Tchaikovsky's Claims Upon a Royal Fortune Are True or Untrue.

By JACK ALEXANDER

A Special Correspondent of the Post-Dispatch Sunday Magazine

NEW YORK.

THE SURROGATE'S Court of New York County, which settles many of the world's strangest questions in family relationship (legally, at least), will be faced soon with the duty of deciding whether the whole Russian royal family was executed in a dark Siberian cellar 17 years ago, or whether one of the tragic group escaped. Upon the judgment of one of the Tammany Surrogates, who love a weighty case of this kind, will depend the disposition of a fortune estimated at from $10,000,000 to $100,000,000.

The fortune is the pin money the last Czar cached in the world's financial centers against a possible revolution and exile, for which the warning came too late. There are three sets of claimants to it—the Soviet Government, 32 relatives of the late Nicholas II and Mme. Anastasia Tchaikovsky, who claims to be the Grand Duchess Anastasia, youngest of the Czar's daughters. If Mme. Tchaikovsky can prove her assertion, the Reds and the 32 relatives are out in the cold. Much of the hoard is hidden in the vaults of New York banks. The rest is stowed away somewhere in London, Paris and Berlin.

By formally asking Public Administrator James F. Egan to sequester the portion of the fund concealed in New York, Mme. Tchaikovsky recently brought once more to public attention the sensational claim she made first in 1926. It has popped up in the foreign and domestic dispatches intermittently ever since. Most of those who knew the Czar's family intimately have rejected her claim but some have stuck by her. Society women in New York and Boston have espoused her cause but are touchy when asked to comment on the subject.

Her lawyer, Edward H. Fallows, declares, after spending six years of investigation in Europe, that she is undeniably the Grand Duchess and that he is prepared to present irrefutable evidence to prove it. Others say that, far from being of royal blood, she is simply Franziska Schanzkowski, daughter of an humble Polish farmer. Around the dim lit tables of New York's Russian restaurants, the mention of the controversy is enough to start a heated argument among exiled Royalists who pass their days moodily sipping borsch and dreaming of the old era.

Few care a hang around Union Square, where the royal family is just a dead symbol.

No one now doubts that the royal family of Russia faced a firing squad of 12 soldiers in a basement in Ekaterinberg on the night of July 17, 1918, and that, as the bullets of the executioners splattered into them, the pitiful figures slid to the dirty floor.

And until Mme. Tchaikovsky came along, no one doubted that the broken corpses were soaked with kerosene and burned.

The claimant's story is that she (conceding that she is the Grand Duchess Anastasia) was wounded twice; that she fainted from the shock and fell and that one of the firing squad bashed in her jaw with his rifle butt; that Alexander Tchaikovsky, another of the official killers, felt sorry for her and spirited her bleeding form from the charnel chamber by covering it with a sack and sneaking it out in the confusion; that he nursed her and transported her across the steppes in a peasant cart to the Rumanian border.



A photograph of the ex-Czar and Czarina taken at Ekaterinberg, where they were executed. It is thought to be the last ever made of them.

She declares that out of a mixture of gratitude and love she married her rescuer and bore him a child, whose whereabouts is surrounded with the greatest secrecy. When Tchaikovsky was killed in a Bucharest riot, her story goes, she made her way painfully to Berlin, living on crusts.

The Berlin police take up the story, as of February, 1920. At that time, they fished from the Spree river the limp figure of Mme. Tchaikovsky, who had jumped in to put an end to her overpowering troubles. An ambulance conveyed her to the Elizabeth Charity Hospital where she insisted she was the Grand Duchess Anastasia.

THIS was the first time the claim had been broached and, according to the school which holds to a theory of unconscious fraud, the shock of the cold plunge was the cause of the delusion. To the internes who fed her hot tea the weird assertion was plain evidence of insanity, so they shipped her off to an asylum. Here she spent two years and won her discharge as cured. A Baron von Kleist took her into his home but in a short while she was back in the Elizabeth Hospital suffering from tuberculosis. Then the world began to take notice of her strange claim to royal blood.

The Crown Princess Cecelie of Prussia came to see her and offered sympathy. The Czar's sister, Grand Duchess Olga, who had known the real Anastasia as a child, came, saw and went away undecided. Three years later the Grand Duchess issued a statement declaring that she "had found no resemblance in looks, voice or personality."

Mme. Tchaikovsky's first visit to the United States in 1928 was the occasion for much society excitement. Her visit was sponsored by no less a social light than Mrs. William B. Leeds, of the tin plate fortune, who was Princess Xenia of Greece, a daughter of Grand Duke Mikhailovitch, of Russia, and hence first cousin to the real Anastasia.

Mrs. Leeds always ducked questions about whether she believed the visitor to be Anastasia but once her husband said, "I have no doubt at all, and Mrs. Leeds has no doubt, that Mme. Tchaikovsky is the Grand Duchess Anastasia. But I cannot prove it. Even if we're wrong, the poor girl is entitled to a fair break.

"In the past I met and associated with many of Mrs. Leeds' Russian relatives and I must say that Mme. Tchaikovsky displays many of their characteristic traits. They are manifested to us in such a way as to lead us both to believe in her authenticity."

After summering at the Leeds estate at Cold Spring Harbor, Mme. Tchaikovsky was taken up by the Boston social set. Several years later she went back abroad.

BEHIND, she left factions which asserted that she did (or did not) strikingly resemble Anastasia and another which held that, although she did not, she might have, except for the battering she underwent in Ekaterinberg and in her subsequent trials.

Among those who most stanchly defend her claim is Gleb E. Botkin, an employe of a New York cotton firm. Botkin, the son of Dr. Eugene Botkin, the Czar's personal physician, is positive that she is right. His father was slaughtered in the basement mass assassination.

But Aaron Simanovitch, one-time secretary to the mad monk Rasputin and former jeweler to the Czar, will be present in court to declare Mme. Tchaikovsky an impostor. He bases his assertion partly upon a piece of metal, which with bone fragments and other fragmentary remains hoarded by Royalists in Paris, was picked up in Ekaterinberg. It is a gold medallion bearing a likeness of Rasputin on one side and the name Anastasia on the other.

According to Simanovitch, the Czarina ordered medallions of Rasputin made for each of her children after the strange monkish figure had been killed. Each bore the enamel likeness of Rasputin and the name of the wearer.

"Everybody knows now that the bones of the royal family were found in a charred heap in Siberia," Simanovitch said recently. "In the ashes were some trinkets. These were brought to me for identification. I recognized immediately the medallions I had made and I looked on the back of each for the name of its owner. Anastasia's was among them. She died in front of that execution squad and her body was burned."

Simanovitch declared that he had seen Mme. Tchaikovsky in the Berlin sanitarium in 1921 and again in a Paris restaurant just eight months ago.

"I didn't recognize her as Anastasia when I saw her in Berlin, although I had last seen the real Anastasia in February, 1917, only four years before," Simanovitch said. "I thought this might be understandable because of the experiences she must have undergone, so I spoke to her in Russian. She didn't understand the language. I wrote out a few words for her, but she couldn't read Russian, either. Then I showed her some pictures.

"I showed her one of Rasputin. She thought he was a rabbi. I showed her a picture of the Czar. She said he looked like a military officer. I asked her questions about intimate details of the royal family's life and she knew none of them. Anastasia is dead beyond any doubt. N. A. Sokolov, the official investigator, proved it. He is the one who brought the medallions to me."

Another scoffer at Mme. Tchaikovsky is Pierre Gilliard, who tutored the Czar's children. He once stated: "In the history of all great impostures, one always finds a very characteristic psychology. It seems to cast over the personality of the impostor the magical charm which fascinates those who allow themselves to be taken in.

"INDEED, one cannot help but admire the extraordinary force of this little peasant who, during all these years, has hardly let slip one word that could reveal her true identity and who has played with incomparable mastery the difficult role she has assumed."

Yet how fit this into the imposture theory?—in 1927 custom agents in Milwaukee seized a pair of earrings in the home of William J. Schmidt, a musician. These earrings were established as Russian royal family gems.

"I was walking along a street in Berlin in 1922," related Schmidt, "when a ragged-looking stranger approached me and started a conversation. He told me I looked like a wealthy American and asked if I would like to buy some jewelry from a lady who was desperately in need of funds.

"I told him that if the stuff were genuine and the price not too high I might buy. He then made the arrangements. My daughter, who was traveling with me, was quite pleased with the earrings and I bought them. I remember the price ran into millions of marks, due to the absurd rate of exchange. It was really very little in American money."

The woman so desperately in need of funds, Schmidt said, was living in a sanitarium as Anastasia Tchaikovsky.



The temporary grave of the Romanoff family—an abandoned mine shaft at Ekaterinberg.

SKETCHES FROM LIFE

High Lights on Unusual Personalities

CLIFFORD ODETS
GERTRUDE W. HOFFMANN
PRAJADHIPOK

A Former St. Louisan Who Began An Acting Career at 57

HOLLYWOOD.

LIFE didn't really begin at 57 for Mrs. Ralph Hoffmann, widow of a former head master of the Country Day School in St. Louis County. She had had 38 years of a wonderfully full married life before she reached that age. Her children were grown and attaining importance in one way or another. One son is the United States Vice-Consul at Wellington, New Zealand. A daughter married to Arthur Bliss, the well-known English composer who wrote the fanfares for King George's Silver Jubilee. Her husband, after giving up his post in St. Louis, was called to Santa Barbara 16 years ago to take charge of the then small Museum of Natural History in that California city of retired millionaires. There Mr. and Mrs. Hoffmann built it up into one of the most famous institutions of its kind in America. And they were part of the social life of Santa Barbara. With no desire ever, as a child, to go upon the professional stage—although her sister Eleanor Wesselhoeft, had long been a successful actress in New York—Mrs. Hoffmann joined the group of amateur players which made Santa Barbara's Little Theatre, The Lobero Playhouse, a tremendous success. She played many parts in many plays and enjoyed the experience immensely. But she never thought of turning to acting for a living.

Two and a half years ago tragedy came to Mrs. Hoffmann. Her husband was killed in a fall from a cliff while attempting to gather some rare plants on one of the islands in the Pacific off the coast of Southern California and she was faced with the necessity of starting an always active life anew.

Her children wanted her to settle down with them; her sister suggested New York; but Mrs. Hoffmann, for some reason which she herself doesn't quite understand, choose Hollywood and a career in the movies—a career which was to begin at a time when most women are taking their greatest delight in their knitting and their grandchildren.

So armed only with some letters of introduction from her actress sister, Mrs. Ralph Hoffmann descended upon Flickerville, determined to carry on on her own account.

She became Gertrude W. Hoffmann—the W. which is for her maiden name of Wesselhoeft, was used when she discovered that Gertrude Hoffmann, the dancer, was already known to the picture producers—and sat around and waited for the cinemas to call.

An offer came to go to New York for a stage part, a fine part, but she thought it best to wait here. One day a wire came from her son in Washington that he would be in Santa Barbara several days later. The movies had not called. They had not even beckoned and so Mrs. Hoffmann, figuring that she could well take a day or so off from waiting, went back to Santa Barbara the day before her son was to arrive.

That same evening her agent in Hollywood telephoned her. He had secured an engagement for her and she must be at the studio the next morning at 8. Her son's train was due, in Santa Barbara, at 8:45.

OPPORTUNTY was knocking at one door, her son, after a manner of speaking, at another. Certain that he would understand, Mrs. Hoffman answered the first knock, turned around and came back to Hollywood.

The part for her was just a bit, little more than a "society extra," but it was a start. A wardrobe mistress helped her into an elaborate ballroom gown and then, putting on the finishing touches, spilled a box of makeup powder down the front of the dress. Attempting to brush it off, the gown was ruined.

There was no time to change. She was shoved out on the sound stage and the director spotted the disfigured dress at once.

"Get another woman who is properly dressed," he commanded.

And Mrs. Hoffmann again waited. After many disappointments, she got her real chance.

It was with the RKO studio to play the important part of an old woman in a mystery meller called "The Death Watch" in which Warner Oland was the star.

Mrs. Hoffmann was a sensation. At 57 life, movie life that is, had begun for her.

Then came parts in "Hell and High Water" with Richard Arlen, "Cat's Paw" with Harold Lloyd, "I'll Tell the World" with Lee Tracy, and others. She has just appeared in the very successful "Les Miserables" with Fredric March and Charles Laughton and when the movie producers want some one to play, skilfully, a "character old woman" or a grand dame they ask for Gertrude W. Hoffmann. At her age her field is limited to roles of that sort.

HARRY H. NIEMEYER



Mrs. Ralph Hoffman, known on the screen as Gertrude W. Hoffmann.



Clifford Odets.



Mrs. Hoffmann in a scene with Warner Oland from "The Death Watch."

The Propaganda Playwright Who Has Become a Broadway Sensation

By a Special Correspondent of the Post-Dispatch Sunday Magazine

NEW YORK.

CLIFFORD ODETS has a new phonograph and a lot of Beethoven records. More to the point—though nobody knows if it really means any more to Odets—even George Jean Nathedes that, in the annual end-of-season critics' game of naming the Playwriting Genius of 1934-35 has a more than 50-50 chance.

It is mentioned that only in passing to write about something else, he intimated, practically every critic would be writing about Odets anyway. And there was something in it. One of them hailed Odets as "the most exciting spokesman the theatre workers yet has produced," and if that, "yet" and all, were high praise—"perhaps the most articulate dramatist available in the theatre." Shaw and Molnar (in the matter of articulateness), Odets was virtually unknown six months ago. He was just one of the actors in the Group Theater in New York. He had turned out a propaganda play on the taxicabdrivers' strike—he wrote it in three days under an electric fan in a Boston hotel room—and the theater used it for a few benefit performances. Result: Public clamor for more plays by the same author, a great deal of prestige for the Group Theater and the elevation of Odets from "one of the actors" to its white-haired boy—not to mention the Beethoven records, which he'd been wanting for a long, long time.

Clifford Odets, who was born in Philadelphia and attended the Morris High School in the Bronx, had been acting for several years, competently enough the critics say, but without making any great splash. A tall, slender young man with moderately wavy, immoderately stiff hair, thin, nervous hands, eager blue eyes and spectacles, he listened to friends' chatter and jotted down bits that now make crackling dialogue on the stage. All this began to come out after the hard winter of three years ago, when nine members of the Group Theater shared an apartment that, from current accounts, must have been near-Arctic.

Odets, shivering with the rest, was writing a play which he called "Awake and Sing," after a line in Isaiah. The bleakness of his room may have sharpened the first two acts, but not the third, for then he retreated from his Valley Forge to write the third act leaning on the bread box beside the kitchen stove.

Nothing much happened about that play, though it may have helped keep his mind off freezing, until, under approximately opposite circumstances, he turned out "Waiting for Lefty" in three hot days last fall. It was candid proletarian propaganda, and the theater group found it suitable for special Sunday evening performances.

The audience found more in it than propaganda. Then the group hauled it out and produced his cold-weather opus, "Awake and Sing." And following that success the group paired "Waiting for Lefty," with another brief piece, "Till the Day I Die," and offered them as a full evening's bill on Broadway. The critics, and the public, liked them all.

"Waiting for Lefty" represents a strike meeting, with the audience in the place of the union membership, addressed from the stage, with an occasional speech from an actor planted in gallery or parquet. Connoisseurs, noting technical lesions, marveled that in spite of them it was revelational to audiences "who seem not to have known or to have understood or to have felt what taxi drivers might be thinking or feeling or suffering until they saw this play."

The success of "Awake and Sing," dealing with a poor family in the Bronx, definitely proletarian in viewpoint but without thematically formulated propaganda, was attributed not to theme or viewpoint but to the fact that it dealt with real people, "who play pinochle and eat pickles and want money to buy Caruso records and black-and-white sport shoes."

"Till the Day I Die," touching the plight of a musician-communist in Nazi Germany, is described by some, despite minor flaws, "far ahead of anything else that Odets has done in every detail that concerns playwriting." On the contrary, other critics believe it to be by far the weakest of his plays.

IN THEM all, his friends have found unsuspected trifles that, Autolycus-like, he snapped up in casual gossip and translated to telling dialogue, sometimes in situations disconcerting by contrast. Last summer he rested beneath an apple tree with a group of actors between rehearsals. There he snatched a laugh-getter for "Waiting for Lefty"—"The Clancy family tree is bearing nuts."

He cuts out newspaper pictures that look like the characters he has in process of creation. Then he writes speeches to fit the pictures.

In his own life, his success has had two major consequences: (1) He wrote another play, "Paradise Lost"; (2) Recalling an interest that fathered his first attempt at the drama, a play on Beethoven, he bought a new phonograph and completed his collection of Beethoven records.

The 100-Pound Ex-King Becomes an English Country Gentleman

LONDON.

AFTER nine years of reluctant kingship and half a year's long-distance bickering with the military clique which wangled from civil officers the prerogative of representing his subjects, King Prajadhipok (pronounced praw-CHAT-e-pok) this March resigned the throne of Siam in favor of his 10-year-old nephew, Prince Ananda, son of a deceased younger brother who possessed a Harvard M. D. When the abdication was finally declared definite, the dapper, smiling, little monarch had put an end to one of the most anomalous situations in all political history—a situation in which a people were begging their enormously popular ruler to continue in power which they were offering with one hand, revoking with the other; and in which that ruler was pulled two ways by a dislike of his job and a feeling that he would have to go through with it anyway if his people were willing to be governed in such a way that he could be of any use to them. In the end Prajadhipok decided they were misled and stiff-necked, told his secretary to announce he was through with them and sat down to write them the reasons—four typed pages.



Prajadhipok, former King of Siam.

The 41-year-old little Siamese (he weighs in the neighborhood of 100 pounds) is one of the few men in the world who knows what it is like to be an absolute monarch. Endowed with a love of sports, a sense of humor and a kind of philosophy peculiar to his compatriots, Prajadhipok is now settling into the slow-moving, comfortable life of an English millionaire and country gentleman. Aside from uncertain health, he is royally equipped for this. A thorough-going liberal modernist, he was educated at England's fanciest "public school," Eton, the Royal Military Academy (Woolwich) in London, and the Sorbonne in Paris. The point of view he has since developed comes from many sources. He has the tolerant patience of a Buddhist, the practical materialism of an American millionaire and the civilized tact that the friends of British aristocrats attribute to that type.

Prajadhipok is sincerely democratic. When, in 1932, his subjects staged a revolution, he had been looking forward to it for years, even seemed pleased when they asked for a constitution and limited monarchy. Yet he loves the kind of comfort that involves getting rid of a big palace and moving into a small, air-conditioned one; owning 80-odd yellow autos, 60 motor boats, airplanes and a 2500-ton yacht. With all that, he has probably broken more precedents than Mahatma Gandhi ever will. He was probably ahead of most of the radicals who wanted to rid Siam and its 10,000,000 people of absolute monarchy. He was the first Asiatic monarch to come to the United States, the first Siamese King with only one wife. His father had 300, and his brother, who spent most of his reign as a bachelor, married three just before his death, vainly hoping for an heir. Prajadhipok's grandfather could only be approached on hands and knees; he himself will talk to anyone.

He was surprised with the kingship. Being fifth in line, it seemed likely that at least one of his four older brothers would have sons to supersede him. All died unexpectedly in a short time. Even aside from the tragedy, this wasn't at all what Prajadhipok wanted, but in 1925, when he ascended the ornate, golden throne of the 144-year-old Chakri dynasty, he determined to give Siam the benefit of his English, European and American background as fast as she could absorb it—no faster. Temperamentally easy-going, he took duty very seriously.

He reorganized the schools and introduced business courses, fired hundreds of inefficient officials. When his people bridled, he knew how to cheer them with lavish spectacles. He could afford white elephants out of an income of $1,000,000 or more. The nation caught on quickly and grew rich on rice grown for 60,000,000 rubber-planting East Indians. Now they can make their own airplanes. But the depression hit Siam hard. When rubber dropped, East Indians grew their own rice again and the Siamese wondered if their monarchy wasn't a bit extravagant. They still loved Prajadhipok, though, and also his pretty young queen, though Rambai-barni can spend $1000 an afternoon on Fifth avenue, and once bought 55 pairs of gloves and 78 pairs of stockings on one tour.

Finally the democracy he himself created became involved in military bossism and communism. Prajadhipok could stand a revolution, but not a self-seeking, stupid clique. He even went so far as to finance a counter-revolution, but that failed.

THE final issue between the King and his Government came last fall when he was having his second operation for a cataract, in London. (He had his first in New York in 1931.) The politicians decided to take away his power of "life and death." Prajadhipok vetoed their bill not because he wanted to kill anybody, but because he feared the loss of this power would give factions a way to instigate legal reigns of terror. He only wanted power to pardon; if they wouldn't let him be arbiter of their vicious little feuds, he knew his office would be superfluous. He threatened abdication. High Government officials came to his rented English country place, Knowle House, Surrey, to plead with him. But when his veto was over-ridden, one of the most popular rulers in the world promptly retired.

Now he will enjoy life, manage his two hotels on the Italian Riviera, live on a generous income assured by having previously bought a $50,000 annuity at Lloyds. At this writing it isn't known whether the remainder of his huge fortune will be confiscated. Most of it probably won't.

During his last newspaper interview Prajadhipok was droll at the expense of reporters who have consistently mis-translated his florid Oriental titles. "Please don't describe me as a brother of the moon or possessor of 24 umbrellas," he pleaded, smiling. "I can assure you I am not!" Meanwhile the boy successor was telling reporters who came to his Swiss boarding school, "I am not happy to become King of Siam, because I should like to amuse myself some more." He said it in decisive, angry French.

PAGE 4-I

Summer Selections

SHORT-SLEEVED ENSEMBLES and TAFFETA EVENING GOWNS

THE good old summertime is not for all of us a period in which to display a series of gay sport frocks, garden party chiffons and other costumes appropriate for the giddy season. Some of us must stay in town to keep the wheels rolling, but we who are town-bound may look and feel just as crisp and cool as our more fortunate sisters, in frocks designed especially for us.

Today we illustrate a collection of gowns and ensembles suitable for town wear.

In the group at the right may be seen a smart ensemble of the sports type in jade green, it's cape lined with periwinkle blue. Its material—a mixed silk and linen—is ideal for summer months. Molyneux's navy ensemble is of a very thin wool, and worn with the striped blouse and broad shallow white sailor hat, is an achievement in smart simplicity.

Arrow-head tucks at the shoulders and waistline are used as an unusual trimming on the black triple georgette afternoon frock which has its interest centered in the charming sleeves. With its touches of delicately embroidered organdie, the frock is grand for any afternoon function.

Checks and plaids continue their popularity, and new adaptations are found in Worth's little suit of brown and white checkered surah and Creed's knockabout coat. The suit is one of Fashion's blessings for hot days and besides being cool is a gem of smartness with its tightwaisted little jacket that has a basque-like flare and the accompanying dotted organdie blouse.

Prints also occupy an important spot in town fashions and the navy crepe de chine with its all-over design of mauve flowers is a nice all-day frock for this time of year.

Whether it is warm or not, evening functions go on, and for mid-summer nights Paris presents new evening gowns which are glamorous indeed. Both of the gowns illustrated below are in taffeta, a favorite material of couturieres this season.

Molyneux's contribution to the gaiety of evenings is in cire taffeta of the softest pink and features a shirred bodice and voluminous skirt. Two large pink roses thrust through the narrow twisted girdle provide the sole trimming for this charming gown.

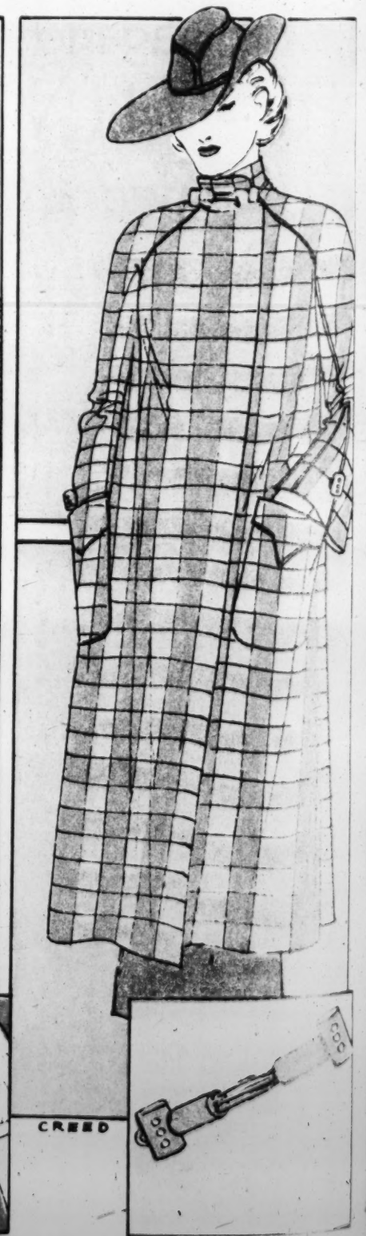
Quaintly Victorian is the gown of satin striped plaid taffeta. This one is cut on rather unusual lines, gathered at a center seam which runs down the entire length in the frock, and then drawn back to mould the figure and fall in heavy thick folds from the little navy taffeta bustle. Two shades of beige, with a plaid of green, red and blue give a brilliantly colorful and most unusual effect.





Drawn by Grace Corson, Paris.







Noel Coward in " *Orpheum*

too slight for film

An official o week-end to see ' re-enter the movie encouragement. turned down seve produce for the N

Meanwhile, M introducing the S tending from dugo ducing many of th Municipal Opera p took the lead in Emerson and Desit year, including Wa 12 weeks' season. dience of 9500 per or of Detroit and Reviewers commer

SOME UNPLEASANT QUESTIONS—and Their Surprising Answers

Columbia University Scientist, Who Tries to Find Out Just How Much Money Will Buy, Also Tries to Destroy Some Well-Established Axioms.



"The subjects were asked . . . how much cold cash would comfort them for the loss of their eyebrows."

"There are still young men and women who wouldn't get thoroughly drunk for any price."

"Prof. Thorndike finds that (in adults at least) the usefulness or attractiveness of a subject has little to do with one's ability to learn it."

By MAX PUTZEL
Of the Post-Dispatch Sunday Magazine Staff



Prof. Edward Lee Thorndike.

FOR how much money, paid in cash, would you do or suffer the following?

"Have one leg cut off at the knee.

"Have to live all the rest of your life in Iceland.

"Eat a dead beetle one inch long.

"Eat a live beetle one inch long.

"Eat a quarter of a pound of cooked human flesh (supposing that nobody but the person who says you look so will ever know it).

"Spit on a picture of your mother.

The man who posed these disgusting questions, and 44 others equally distressing to the sensitive, is not the brutal sadist his unwhiskered Edward Lee Thorndike, president last year of the American Association for the Advancement of Science, member of equally distinguished other learned societies and professor of educational psychology at Teachers College, Columbia University, New York. The 40 young unemployed men and women and the 24 relief clients to whom the questions were put, weren't being insulted simply because Dr. Thorndike wished to annoy them, nor was the inquisition intended to satisfy his idle curiosity. For the record let that suffice: They were serious questions and they got serious answers.

The answers it was discovered that the young men would become cannibals for a median price of $50,000, the young women for $150,000—provided they were assured their meal would be kept secret. If the deed were to be public, the men would want $250,000,000 for it. The women, far less delicate, would sell the story to the newspapers for as little as $5000, though they also had a median price of $1,125,000. The older people to whom the questions were put—24 unemployed men and women above 40—asked twice as much as the young people, and two-thirds of them would not eat human flesh for any price, even if it were kept secret. Only one-third of the young people answered that they would be secret cannibals for less than $20,000,000.

In general, sex lines were more significant than age lines, in spite of the fact that most old people would not even consider spitting on their mothers' pictures, while a quarter of the young people would do it for less than $10. For the most part the young women—apparently a fairly sophisticated lot for some of them said they would give up all hopes of eternity for $10—were more reasonable in their prices than the young men. Though the girls asked $11,500,000 more for a leg than for an arm, the young men wouldn't part with either for a median price lower than one billion dollars, while the young women's median price for an arm was only a million. Strange to say, the questions also brought out that there are still young men and women who wouldn't get thoroughly drunk for any price, though there were some in the group who would do it for nothing. The men asked a median price of $25, the women a median price of $98, to do it.

MOST of the 51 questions required more consideration than that. The subjects were asked, for example, how much cold cash would comfort them for the loss of their eyebrows, for temporary insanity every July, for the unpleasantness of choking a cat to death or the humiliation of yelling, "The time has come! The time has come!" in staid old St. Patrick's Cathedral on Fifth Avenue until dragged away to the cooler. Somewhat cynical about their answers, Dr. Thorndike becomes rather wistful in a footnote of the book wherein the experiment is reported, seems to wish he had the actual money to offer them and prove them unconscious liars. "A person setting a million dollars as the price for eating an earthworm, might well do it for a hundred if someone actually put the cash before him," the footnote comments.

His book, just published by MacMillan, is called "Adult Interests." It is a dissertation on the questions: How do the interests of the old differ from those of the young? How can psychological information about this be made useful in adult education? Intended for teachers engaged in the new and growing field of educating grown-ups, it is chiefly interesting to the ordinary layman for such succulent bits of whimsy as the test just described, which is intended to establish just how much of a repugnance to changing customs and opinions grows up in us after we pass the age of 40. But before going on with the professor's lighter subject matter, it might be well to indicate his purposes and a few of the conclusions he reached after measuring literally hundreds of people in all walks of life as to their interests, abilities and aversions.

Dr. Thorndike is primarily interested in testing the age-old supposition that education should take place largely during childhood and youth. While it is already a recognized fact that older people can learn faster and better than young children and only a little less efficiently than people in their twenties, no one has yet established just how much being interested in a subject has to do with one's ability to learn it and what changes in keenness occur as age draws on. That would be important if, as the "progressive" educators believe, interest is the most important spur to learning. So Dr. Thorndike begins his investigation by sending a questionnaire to his classmates at college and to some of his former students from 1899 to 1904. He gives them a list of occupations and amusements, asks them to tell him how much they liked doing them in their 20s, their 30s, 40s, 50s and 60s. They are to rate them on a plus-and-minus numerical scale wherein minus five equals, "extremely unpleasant; comparable to . . . a bad headache, or being made a fool of in public," and plus two, for instance, equals, "Would do without hesitation if I had the chance."

JUDGING by the answers, interest is greater when one is fifty-ish than when one is gloriously three times seven, despite the fact that one can learn somewhat faster at the latter age. But is interest very important after all? And if it is, is it as important at 50 as at 25? To find out the answers to this, Dr. Thorndike gets a group of adults of various ages to learn things which have intrinsic interest, then to learn things which have no intrinsic interest at all. He makes them memorize the birth years of celebrities and of nonentities; the real meanings of rare words, then what other rare words do not mean; they are asked to choose between three books, Fraser's "Golden Bough," the Bible and the Book of Mormon, read the one in which they are most interested, then the one that bores them most, finally to submit to a test on what they learned; they are asked to learn typewriting, then to learn to typewrite backwards.

Discouraging though it may sound to left wing teachers employing the "project" method and other schemes to make fact injection painless, Dr. Thorndike finds that (in adults at least) the usefulness or attractiveness of a subject has little to do with one's ability to learn it. Such outside stimulants to grubbing as a desire to please the teacher or do a duty proved nearly as effective in one branch of the experiment as in the other; the true and the useful are almost as hard to learn as the dull and useless. "The notion that the mind will not learn what is alien to its fundamental vital purposes," Dr. Thorndike proceeds sagely, "is attractive and plausible but definitely false. . . . Intelligent adults will learn the most trivial and useless things, such as lists of nonsense syllables, irrelevant numbers attached to words, locations on meaningless and futile maps . . ."

Then he goes on to smash some further accepted axioms, beginning with an examination of the effect of interest on the learning of lessons, or other subdivisions of a general subject. This takes him to the question of punishment and reward as aids to teaching. He finds that punishment causes a pupil to repeat a mistake. When his subjects were punished by reprimand, a fine or a physical shock, they would learn the wrong response and repeat it.

THIS inspires Dr. Thorndike to come down with both feet on such adages as: "Practice makes perfect," "Experience is the best teacher," "Easy come, easy go," "We learn by our mistakes." Punishment may be a good method in schools, industry or government, he thinks, but it is a dangerous method for teaching adults. It works best only when people are sensitive, and causes shame, fright, revulsion. But it also makes the adult pupil consider the teacher a fool, rather than admit that he himself is one.

But adults differ a good deal. Dr. Thorndike wants to know just how much they differ as they get on in years. He finds that the old get discouraged a little more easily when they are frustrated in trying to learn; on the other hand they seem a tiny bit better able to put up with physical discomfort while learning and a trifle more impatient with having to learn futile or false information. And how about their prejudices and natural aversions? Are the old really more set in their ways than the young, do they have more trouble getting rid of inherent aversions? Dr. Thorndike thought up a neat way to find out.

He got 10 young adults (in their early 20s) and 18 older ones (between 40 and 61), told them: "You will be asked to perform certain tasks of different degrees of pleasantness. After you have performed each task you will be asked to rate its pleasantness for you on a scale from plus 100 to minus 100." The scale indicated that minus 100 should imply "So unbearable that you would prefer death to repetition or continuance." Minus 50 would be "as unpleasant as a violent headache or toothache, or listening to a bore." Plus 10 (and here the professor becomes almost poetic) would be "as pleasant as a cool wind on a sultry day," plus 100—"nothing could be more enjoyable."

The tasks were to take cod-liver oil and to handle a snake—both 15 times during a period of nine days. Some of the results were rather amusing. There was one of the older human guinea pigs who reported he would die three times rather than touch a snake again. He did it all 15 times, though, and didn't mind it as much later, reported it minus 200 the last time.

ANOTHER, who hated it almost as much (minus 190, though that also was out of bounds) found he got to dislike it more and more, ended by chalking up minus 200. One balked flatly and never would touch the snake, though taking the cod liver oil; he said that alone was worse than death.

The final results showed that the old learned to like cod liver oil and snakes a little less easily than the young, but learning this isn't any harder for them than learning anything else. There just isn't much difference. His favorite pupils, presumably, were a young man who was so good that he got to like snakes and oil as well as eating his favorite food, enjoying his best friend or drinking his favorite drink; and an old one who liked these two things better than sleeping when tired or a casual trade-last. Both of them had had a bad time at first.

Dr. Thorndike's final comparison between crabbed age and youth showed him another surprising thing—that they are almost equal in their curiosity and love of variety. They both would get about the same pleasure (age for age) out of riding an elephant, seeing a man hanged, smoking opium, spending an hour with Mussolini or Stalin, going up 15,000 feet in a balloon. There is a big difference between the amount of curiosity in men and women, though. Older women are more curious than young women, on the average, and both kinds are more so than men. His older women would do an average of 148 days hard labor in a penitentiary to get a year's cruise around the world. The young men said they would only do 67 days—on the average—for such a jaunt.

But in the end Dr. Thorndike has to admit that there is an enormous difference between individuals—especially if they are business men who haven't been to college, or psychologists or teachers.

HE thinks it would be a great mistake to give everyone the same kind or amount of learning and that as long as we have a privileged class with most of the money, it's better to select them for advanced education than to make a miscellaneous choice. Even in selecting beneficiaries of free education for adults, he feels there should be considerable discrimination on the basis of interest and capacity to learn. He thinks the advertisement of education a miserable idea for this reason.

He sums it all up in this way: "It would be very unfortunate if the distribution of education to adults should be based upon the doctrine that an indiscriminate scattering of education to all alike is desirable. . . . The fact that an animal has two legs and walks erect gives him no just claim to anything except to be called an erect biped. . . . If he has the mind and morals of a hog, it is just to treat him as a hog. If he has the mind and morals of a Newton or a Darwin, it is just to give him opportunities denied to an idiot, an imbecile, a dullard or an average man."

Admitting these differences, he thinks it important to find out something about the underlying interests, inherited or acquired, which are generally possessed by men and women. This he says, is more important than distinguishing between what is inherited and what acquired. Especially "if we ask whether human beings could learn to love their neighbors as themselves, or to eschew war between and within nations, or to live as happily on 5000-acre farms managed like factories as on little farms each with its one family and their own animals, and how hard it would be to learn these things, and what correlated changes the learning would involve, then we do need to know what man's unlearned likes and dislikes are."



"One balked flatly and never would touch the snake, though taking the cod liver oil."

"Another got to like snakes and oil as well as eating his favorite food."

ADVERTISEMENT

ECZEMA

Also called Tetter, Salt Rheum, Pruritus, Milk Crust, Water Poison, Weeping Skin, Etc.

FREE TRIAL Don't Neglect It! Don't give up. Try a week's free test of a mild, soothing guaranteed treatment which for 30 years has been giving Eczema sufferers their "First Real Night's Rest." Write today—a postal will do.

Address DR. CANNADAY, Eczema Specialist, 810 Park Sq., Sedalia, Mo.

"Mad… Fo…

Success… in For… Murray,…

A QUARTER… Sherry," th… Meaning of… ginning tomorrow… its final perform…

"Madame … It played a week'… atrical vintage as… ed considerable r… Schwab entrusted…

The version… Sherry" also mar… be played in mo… by Otto Harbach, … Little Movement, … Smile He Means … sions."

The title rol… Sherry." She is … pearance.

Miss Murray … "High Jinks," "W… in the motion pic… concert stage and… well-known as a …

IN the import… Sieglinde Less… created the r… stage debut with … stepped into Ed… ties," "The Little… over the radio.

Coaching Mi… Yvonne for four y… famous light oper…

A third new … of Phillippe, the … Donohue as a da… cities, in his own … a part which Don…

Lorraine Ma… for the first tim… shows to her cre… "Vanities" and in …

Alice Dudley … tic style of dance… They recently app… "Page Miss Glory…

ABSENT for a… will return t… about whom …

The plot is … ater-goers. Sherr… wealthy old uncl… father of two chil… Funds from the u…

Suddenly The… demure young co… keep up pretense… Sherry, a dancing … dren. In the cou… dancing teacher t…



Noel Coward in "… Orpheum.

too slight for film …

An official o… week-end to see … re-enter the movie … encouragement. … turned down seve… produce for the N…

Meanwhile, M… introducing the S… trending from dago… ducing many of th… Municipal Opera p… took the lead in … Emerson and Dosh… year, including Wa… 12 weeks' season. … dience of 9500 per… or of Detroit and … Reviewers comme…

AUDREY CHRISTIE, today's selection from among the Municipal Opera stars who will appear in this space during the Forest Park season, was born in Chicago. She first appeared on the professional stage in vaudeville at the age of 15. Among the hits she has played in are "Good News," "Follow Thru," "Of Thee I Sing," and Sailor Beware." She was seen in the last play in St. Louis during the past winter season.

Accompanying Miss Christie are three sets of costumes she wears in Municipal Opera shows. Cut out the star and paste on cardboard. Then cut out the costumes. Now dress her in her proper outfits, being careful to assemble each costume correctly. The three types of costumes shown here are worn by Miss Christie in the following productions: 1—Pepita in "Madame Sherry," and in this show a dress with flounces is worn; 2—Babe O'Day in "Good News," a part which calls for a rather simple frock; 3—Angie in "Cat and the Fiddle."

Mumy Opera Dressographs

Audrey Christie



(Copyright by the St. Louis Post-Dispatch.)

Next week: William Hain



Next week: The Terrible Reflector Gun.

(Copyright by the St. Louis Post-Dispatch.)

Believe It or Not

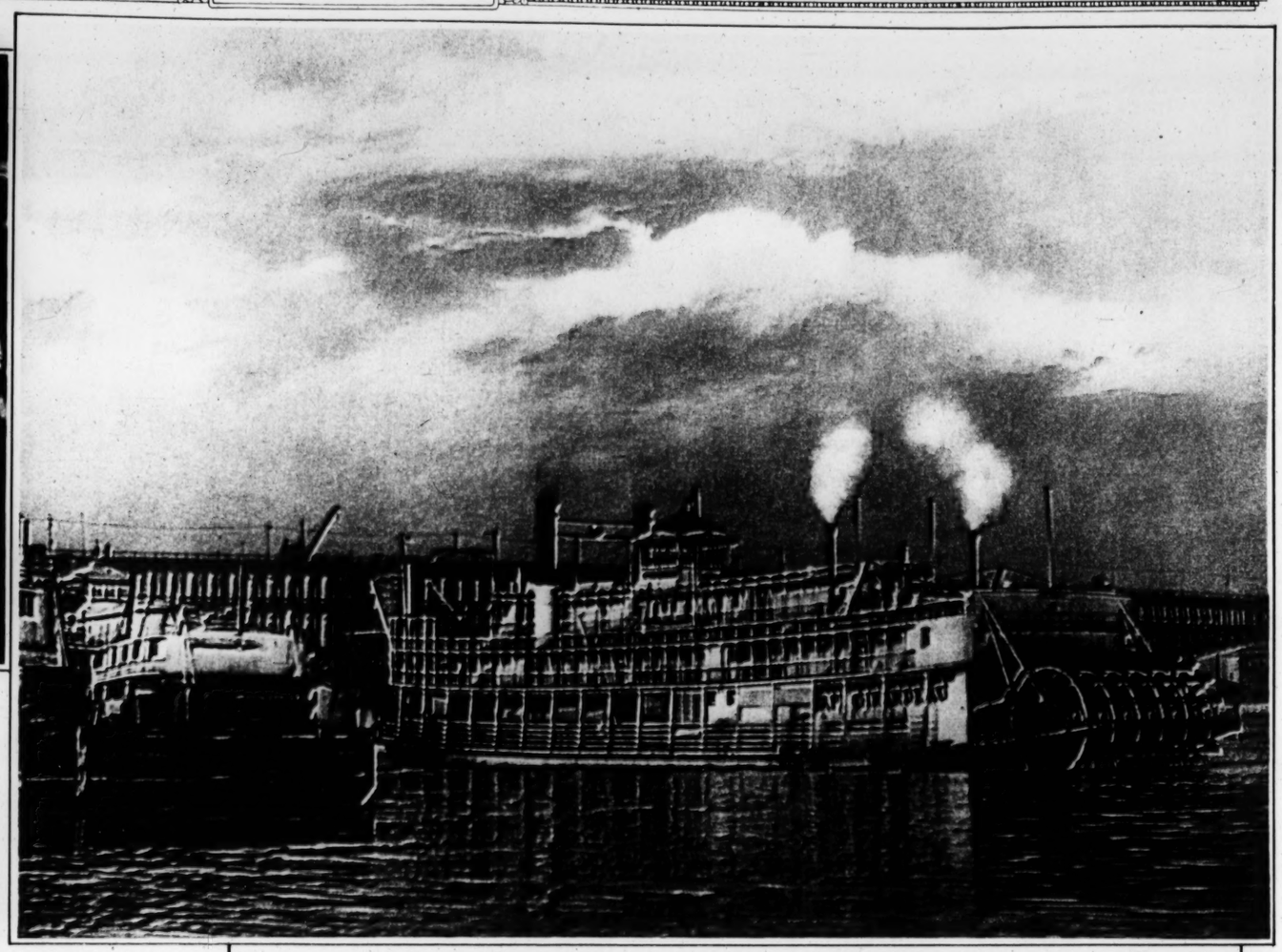
By Robert L. Ripley



ST. LOUIS POST - DISPATCH
ROTOGRAVURE PICTURE SECTION
JUNE 16, 1935



POOR LITTLE RICH GIRL ON FURLOUGH—Gloria Vanderbilt was in the public eye even while relaxing for an afternoon at the benefit country fair held on her aunt's (Mrs. Payne Whitney's) Manhasset, L. I., estate. She is still the bone of contention in a bitter court feud between her aunt and her mother.

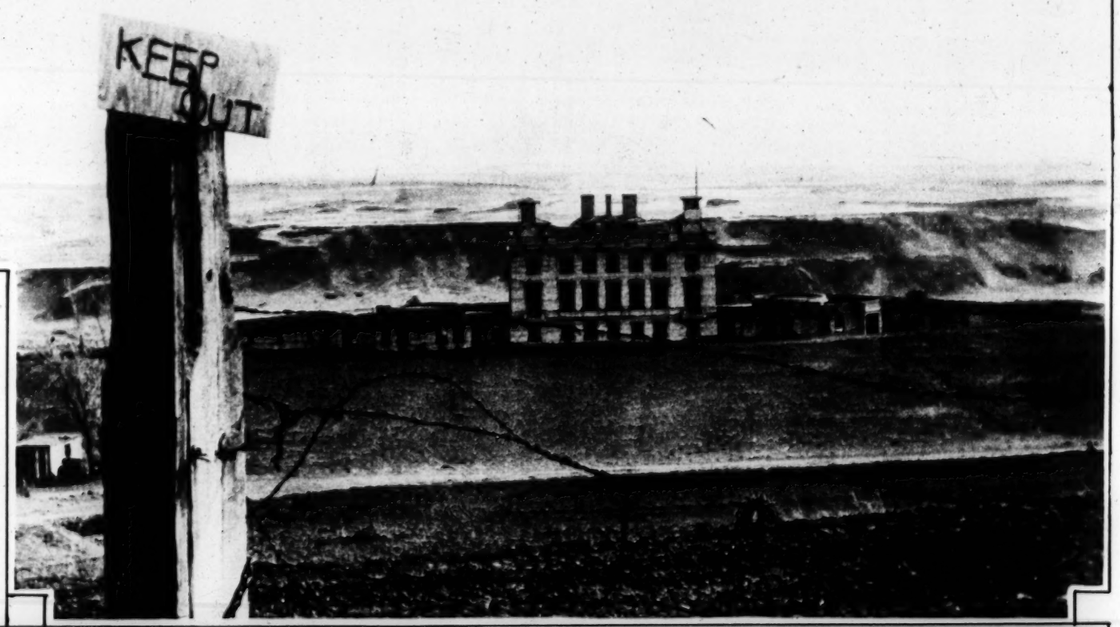


BAS-RELIEF PHOTOGRAPHY
A strikingly simplified photographic print showing a typical levee scene with Eads Bridge in the background. It was made and contributed by an amateur camera expert, Ralph Rex of St. Louis.



THE IMPERIAL LION—Uninitiated visitors to the Emperor's gardens in Addis Ababa have been rudely disconcerted on coming face to face with such pets as this lion, one of Haile Selassie's favorites. The Abyssinian ruler keeps an elaborate menagerie.

DESERTED CASTLE TO BE A MUSEUM
The elaborate building overlooking the Columbia River in the State of Washington, which the late Samuel Hill built to entertain Queen Marie of Rumania during her visit to the United States, has never been occupied since its dedication. The unpublicized art objects it is known to contain will soon be made available to visitors.





RUMBA—Una Val and Duke McHale, featured dancers in the Municipal Opera company, shown in various successive figures in a dance they perform during the production of "Rio Rita," which closes tonight at the theater in Forest Park.

—By a Post-Dispatch staff photographer.

ROOMS

RUSSELL, room, $5
RUSSELL, home; bi
SHAW, 3
board op
SHENAND
employed
SHENAND
vate ad
SHENAND
2; twin
SPRING,
choice fo
SPRING,
in apart
WHITTEM
meals,
WYOMING
comforta
food; re
WYOMING
vate, co

GRESHAM
employe
ROOM, BO
ity, con

ATTRACT
owner's
BARTME
room a
BARTME
girl, ex
BARTME
rooms,
BAYARD
pasture
BELT, 7
an att
excelle
BUCKIN
est Fa
private
CABANN
board
CATES,
conven
CATES,
small
CLEME
ladies;
CLEME
beds

L
5
FOR
single
bath.
The ce
THER
NEWI

ENRIGH
tions,
south
FORES
3 me
GOODF
room
GROVE,
gentle
JULIAN
lovely
JULIAN
doubl
KENSI
ed, pr
Delm
dinne
KENSI
sized
LINDE
refi
LINDE
meal
MAPLE
meal
CAT

Busines
with
MINEI
exce
EAGLE,
coal
PAGE,
suite
RAYM
beds
RAYM
suite
RAYM
suite
RAYM
bed
RING
new
ROOM
cold
VERN
trac
VERN
adja
bat

I
M
D
WASH
roo
WASH
bat
WAS
view
WAS
suite
WAS
WAS
WAS
WAS
WAS
WAS
WAS
WAS
WAS
WE
P
AU
WE
s
WE
r
WE
v

CH
FU
LO
GL
A
BA
BE
ES
FI
GI
GI
GI
H
K
L
L
L
L
S
S
S

PAGE 4-I

"Madc Fc

Success in Fore Murray,

A QUARTER Sherry," th Meaning of ginning tomorrov its final perform

"Madame It played a week', atrical vintage as ed considerable r Schwab entrusted

The version Sherry" also mar be played in mo by Otto Harbach, Little Movement, Smile He Means sions."

The title role Sherry." She is pearance.

Miss Murray "High Jinks," "W in the motion pic concert stage and well-known as a c

IN the import Sieglinde Less created the r stage debut with stepped into Ed ties," "The Littl over the radio.

Coaching Mi Yvonne for four y famous light oper

A third new of Philippe, the Donohue as a da cities, in his own a part which Don

Lorraine Ma for the first tim shows to her cre "Vanities" and in

Alice Dudley tic style of danc They recently app "Page Miss Glory

ABSENT for a will return t about whom

The plot is c ater-goers. Sherr wealthy old uncl father of two chil Funds from the u

Suddenly The demure young co keep up pretenses Sherry; a dancing dren. In the cou dancing teacher t

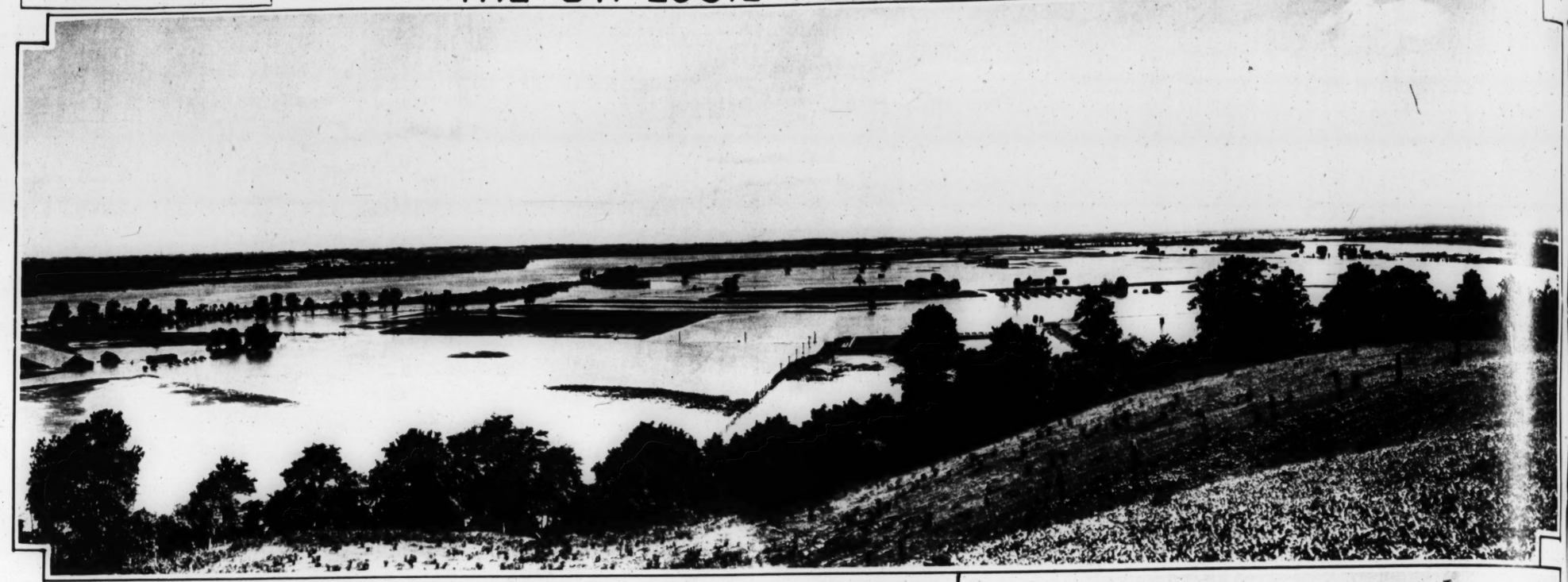


Noel Coward in "
Orpheum

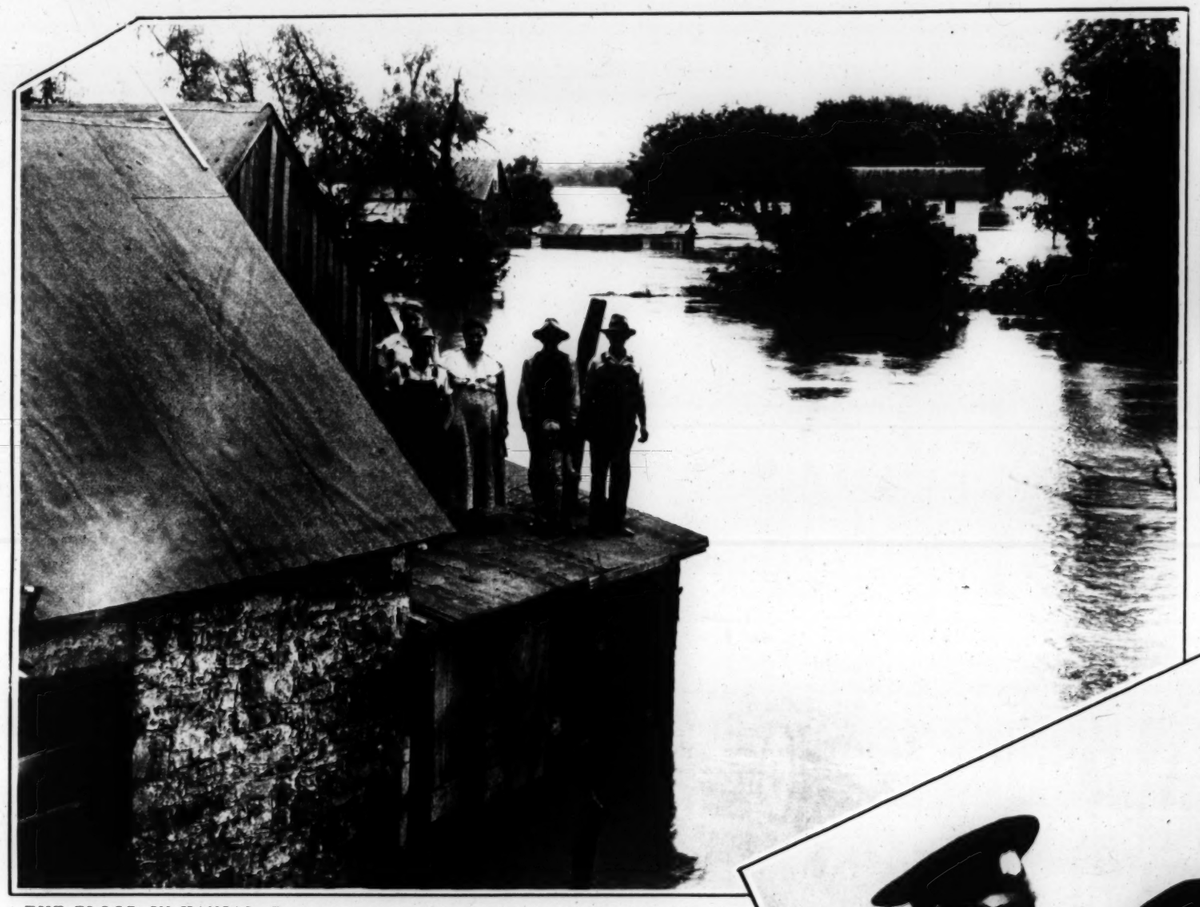
too slight for film

An official o week-end to see re-enter the movie encouragement. turned-down seve produce for the N

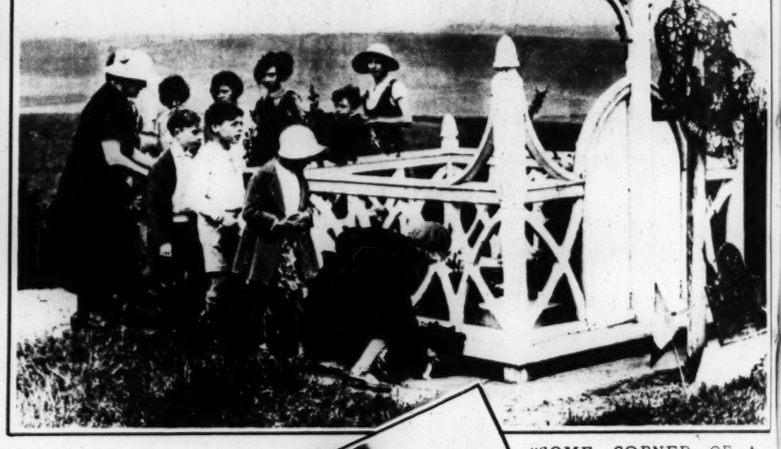
Meanwhile, "M introducing the S funding from dugo ducing many of th Municipal Opera p took the lead in Emerson and Desh year, including Wi 12 weeks' season. dience of 9500 per or of Detroit and Reviewers comme



CREVE COEUR MEANS BROKEN HEART—Farmers in the vicinity had good cause to think Creve Coeur Lake appropriately named, when its waters (vaguely at right) merged with those of the Missouri River in one of the first stages of the worst flood this generation has seen.



THE FLOOD IN KANSAS—Typical scene when the family of Paul Sample had to take refuge on the roof of their house near North Lawrence, while the swollen waters of the Kaw River menaced them and destroyed their property.



"SOME CORNER OF A FOREIGN FIELD"—French children from the nearby village of Coulonges gathered on Memorial day to decorate the grave of Quentin Roosevelt, the late President's son, who was buried where his plane fell in an aerial battle during the war



ROMANO MUSSOLINI
The Italian dictator's [illegible] belongs to the "Sons of the She-Wolf," a Fascist organization for children between six and eight years [illegible] and named for the legendary wolf that suckled Romulus and Remus. He is shown at a mass demonstration in Rome, a little unnerved by the camera.



WHICH DO GENTLEMEN PREFER? Two entrants in a contest which will be held in Los Angeles, partly to "determine" whether Eve was a blonde or a brunette. They are Gruenne Seager (blonde) and Darinka Kulich. Each has more than four feet of hair.



DROVE OVER TO DOVER—Jacob Baudig drove an amphibian car of his own invention from his home in Coblenz to Engla[illegible] He crossed the Channel from Calais in six and a half hours, the first motorist to get from Germany to England without boarding a shi[illegible]





ME CORNER OF A
OREIGN FIELD"—
rench children from the
nearby village of Cou-
longes gathered on Me-
morial day to decorate
the grave of Quentin
Roosevelt, the late
President's son, who
was buried where
his plane fell in
an aerial battle
during the war.

ROMANO MUSSOLIN
Italian dictator's son b
o the "Sons of the Sh
cist organization for ch
and eight years old a
y wolf that suckled Romu
at a mass demonstration
camera.



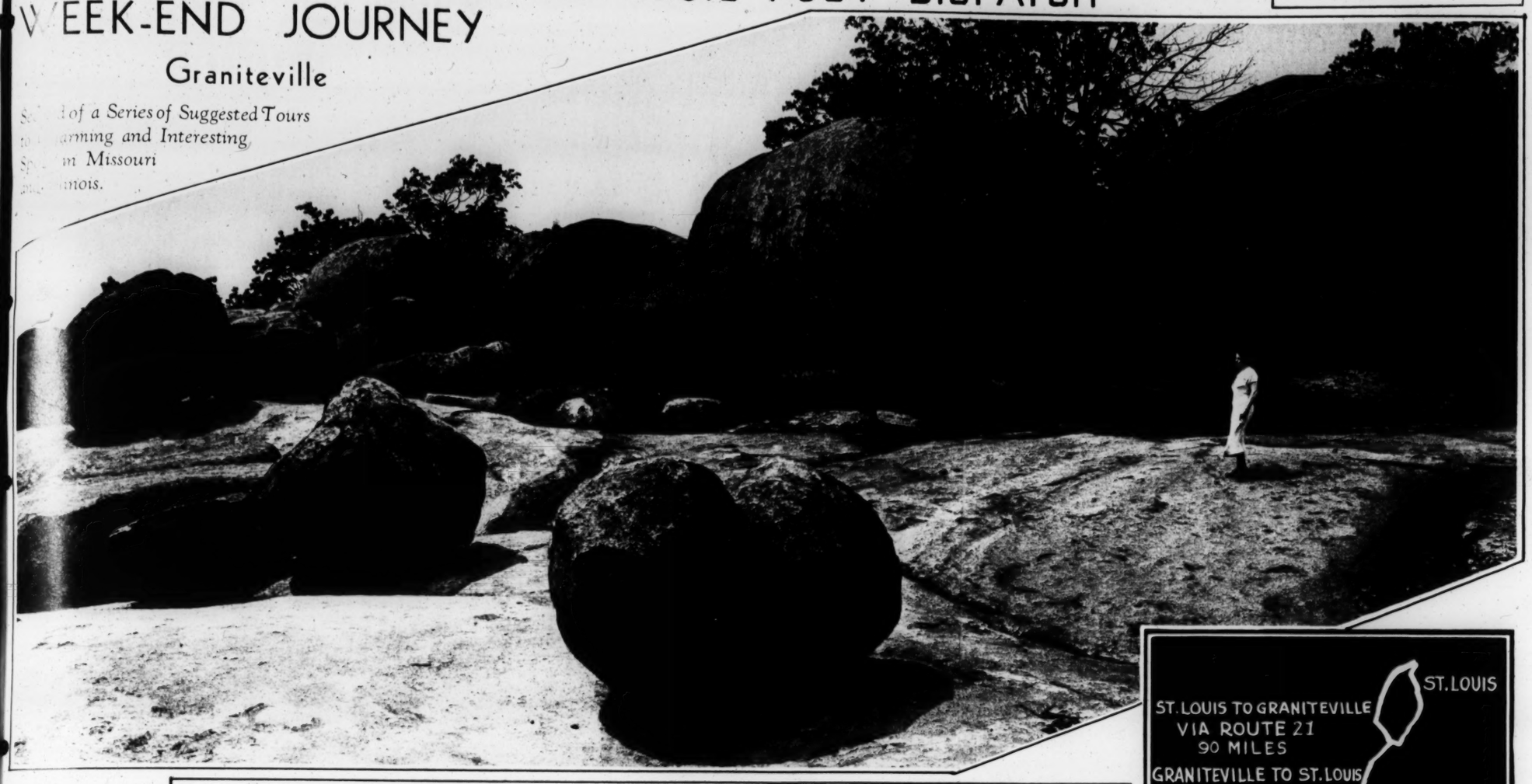
n Coblenz to England. H
thout boarding a ship.

THE ST. LOUIS POST-DISPATCH

WEEK-END JOURNEY

Graniteville

...d of a Series of Suggested Tours ...mming and Interesting ...m Missouri ...nois.

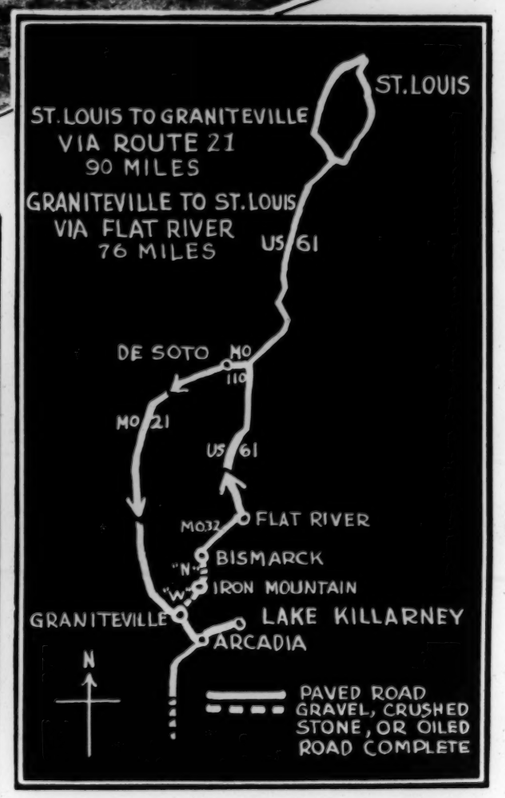


Near the Iron County quarrying region is this unique formation, a long hill of solid granite surmounted by these picturesque relics of the ice age. Although part of a private estate, the land containing this natural monument is open to visitors.

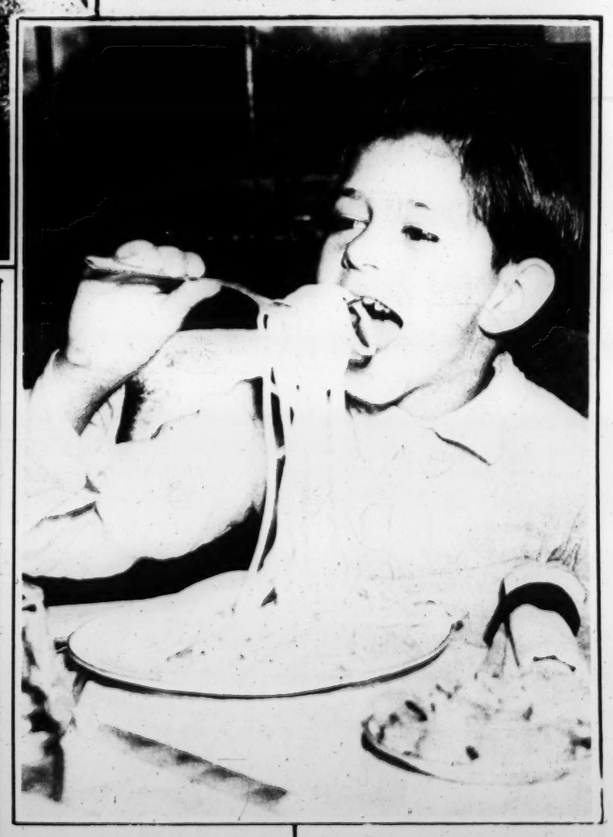
Photographs by Clint Murphy of the Post-Dispatch Staff.

Balanced rock: Although it weighs several tons, this giant boulder is so perfectly balanced that a small boy can move it several inches with little effort. It is part of the scenic formation pictured above.





Route of the suggested tour, showing the proximity of Graniteville to Arcadia and the resort region around Lake Killarney. Among other points of interest not shown here are Civil War fortifications at Pilot Knob, Tip Top Mountain, the remains of Iron Mountain (near the town of the same name), and the picturesque streets of Ironton.



MAY DAY AUDIENCE
Children of the Wilson Kindergarten Primary School, rapt and un-selfconscious as they watched the spring ceremonies.
—Photo by Ruth Cunliff Russell.

WITH THE AIR OF A MASTER
One of the youngsters cared for at the Tuberculosis and Health Society's night and day rest camp demonstrates his abilities as a trencherman on a difficult plate of spaghetti.
—Photo by Ruth Cunliff Russell.



L

3 CENTS.

TCHELL
HARGE
T AND
CIENCY

t Secretary
, in Letter
Says Inves-
uld Bring
closures.

OFFERS
E DETAILS

sibility for
Up the Liner
hich Comp-
Condemned,
Roosevelt.

V. CHILDS,
ndent of the
atch.
June 17.—A
ortions of Tea-
alt from a thor-
investigation of
Commerce, Ew-
sted by Presi-
Assistant Secre-
ment, charged

are contained
dent Roosevelt
olic along with
emand for his

Mitchell wrote,
al investigation
of Commerce
with the vigor
Senator Walsh
de oil scandal
istence of con-
maze the coun-
t the loss that
by the Govern-
ed in value the
in the Teapot

avoritism, and
ency are to be
he Department
ell declares. He
ubstantiate his
ay, with names,

minated.
charged Mitch-
letter, because
of wide admin-
" The White
ent to the Sen-
the name of
r. J. Monroe
neer of Colum-
official in the
The post was
more than two
President ap-
that Mitchell
t a row.
hell's charges
floor, it was
administration
mpt to confirm
or Senator
ation leader,
to have John-
nfirmed imme-

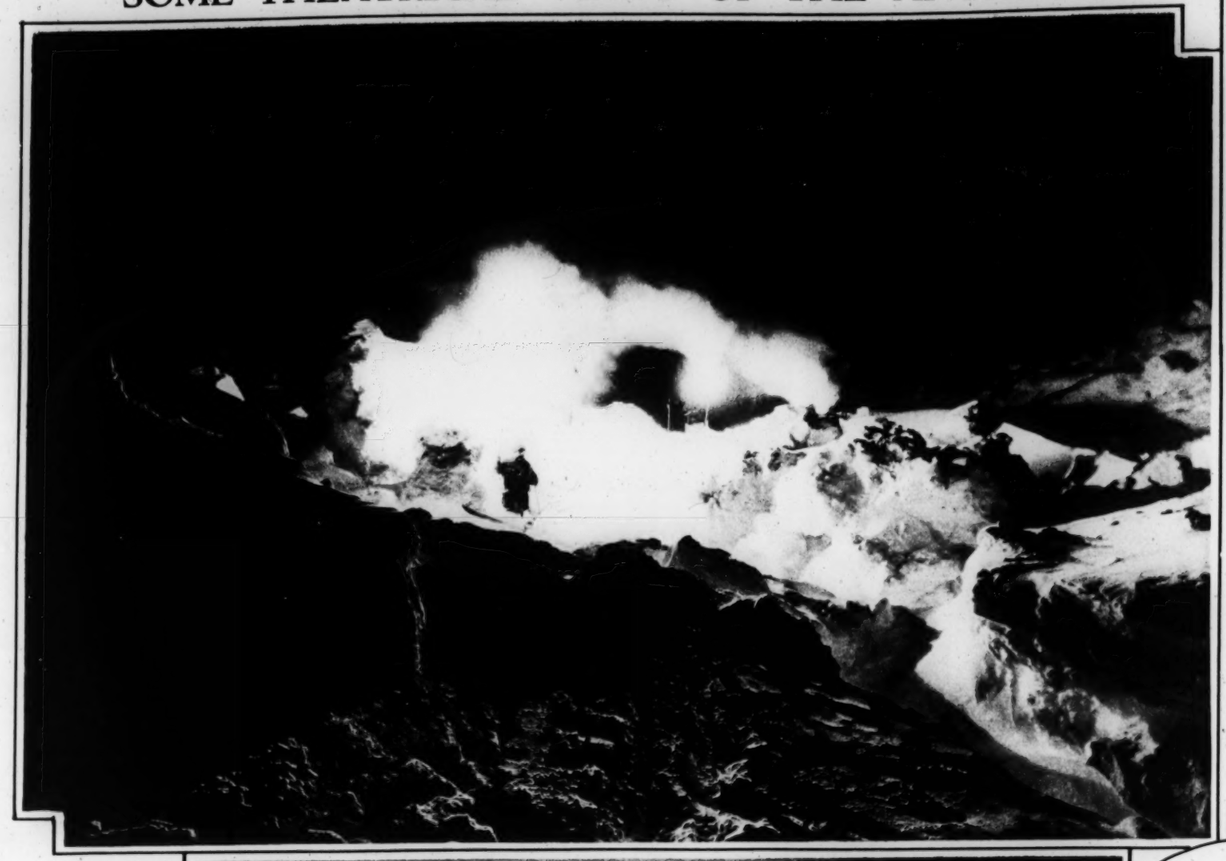
nembers of the
tee, expressed
y had not been
umstances sur-
n appointment
asked to pass
the floor of the

Approval.
ely withdraw
e nomination."
(Rep.), Mich-
rstly this is a
ag but under
it is far from
ment should be
have gone to
ress."
em.), Alabama,
on's confirma-
id that his re-
mail subsidies
blic tomorrow.
the committee
at Mitchell has
"racket."
he nomination
ce Committee,"
as not aware
nanimous con-
n of Mr. John-
Mr. Mitchell
pportunity for
re the commit-
at he may have
s appointment,
elation to the
n the Depart-

than Deal.
the deal laying
condemned by
McCarl as a
ion to Vincent
al Mercantile
n-operation" of
Mitchell places
dent Roosevelt
the President,
orandum from
or of the Ship-

2, Column 2.

SOME THEATRICAL VIEWS OF THE ANTARCTIC



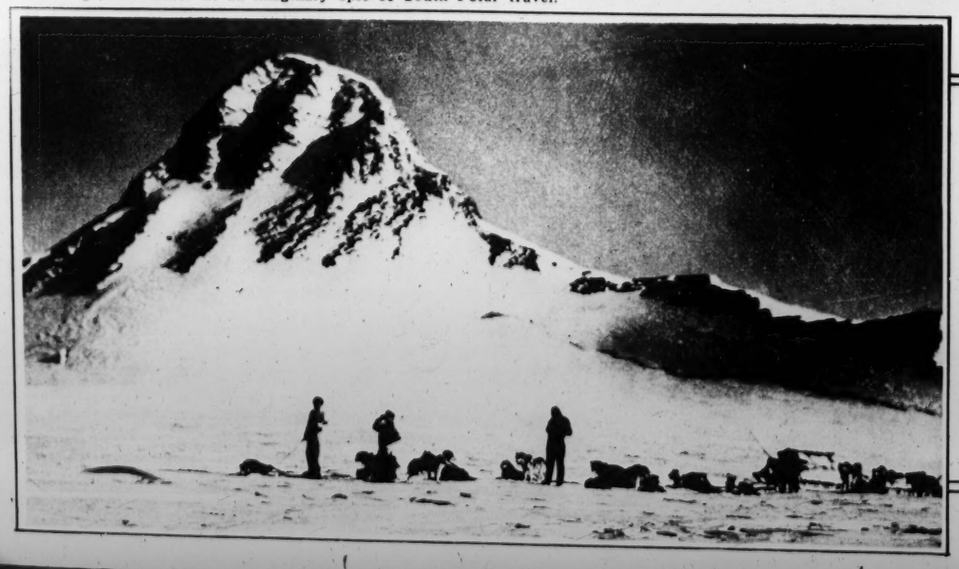
Street lamps in the black snow: Magnesium flares used for outside lighting during the weeks of Polar midnight give a dramatic effect, casting long shadows in the piled ridges of pressure ice.



Piled up by subterranean forces: A ridge in the pressure ice—the most difficult sort of obstacle for exploration parties to cross.



Illustration for "The Ancient Mariner": Such fantastic formations as this ridge of pressure ice exhibits would have appealed to Coleridge, the author of an imaginary epic of South Polar travel.



Sledge party: Paul Siple, who was a Boy Scout when he went on the first Antarctic expedition was the veteran who led his team of explorers and huskies to the base of the Edsel Ford Range, one of the peaks of which appears in the background.



More of the Photographs Brought Back by the Members of Admiral Byrd's Second Expedition to Little America.

Copyright by Byrd Antarctic Expedition II.

The crevasse peril: View from below as members of the crew of a tractor worked to cut a ramp so that it could work itself free of a crevasse into which it had inadvertently fallen while carrying supplies on one of the eastern excursions.

Something New in
Elastic Stockings
Abdominal Belts
Elastic Girdles
Knitted to Measure
SANITARY TRUSSES
Without Leg Straps
WHEEL CHAIRS Sold —Rented
Something Different For Your Callouses and Arch Trouble.
Crutches, Canes, Sick Room Supplies
Dawson Invalid Supply Co.
616 PINE ST. Phone GA. 8152
St. Louis, Mo. Mail Orders Filled

Let's look at the **WOMEN**

Men Marry

Blondes, brunettes, red heads.
Tall, short, and five feet five.
Slender, medium—and larger.
Quiet, lively, clever, clinging, dominating.

THE women men marry are as various and different as the men who marry them.

But there is one quality which unfailingly attracts *all* men—the essentially feminine quality of immaculateness of person.

The smart woman knows that the greatest danger to this quality is the unpleasant odor of underarm perspiration.

She knows that her daily bath cannot protect her. She must give her underarms *special* care. And for this nothing is quicker and surer than Mum!

A light fingertipful of Mum under each arm, and you have all-day protection.

You can use it any time—*after* you're dressed just as well as before. For Mum is harmless to clothing.

It's soothing and cooling to the skin, too. Indeed you can use it right after shaving the underarms.

Another thing—Mum does not prevent perspiration; just its ugly odor.

The daily Mum habit pays, as thousands of women will tell you. Hadn't you better try it? Bristol-Myers, Inc., 75 West St., N. Y.

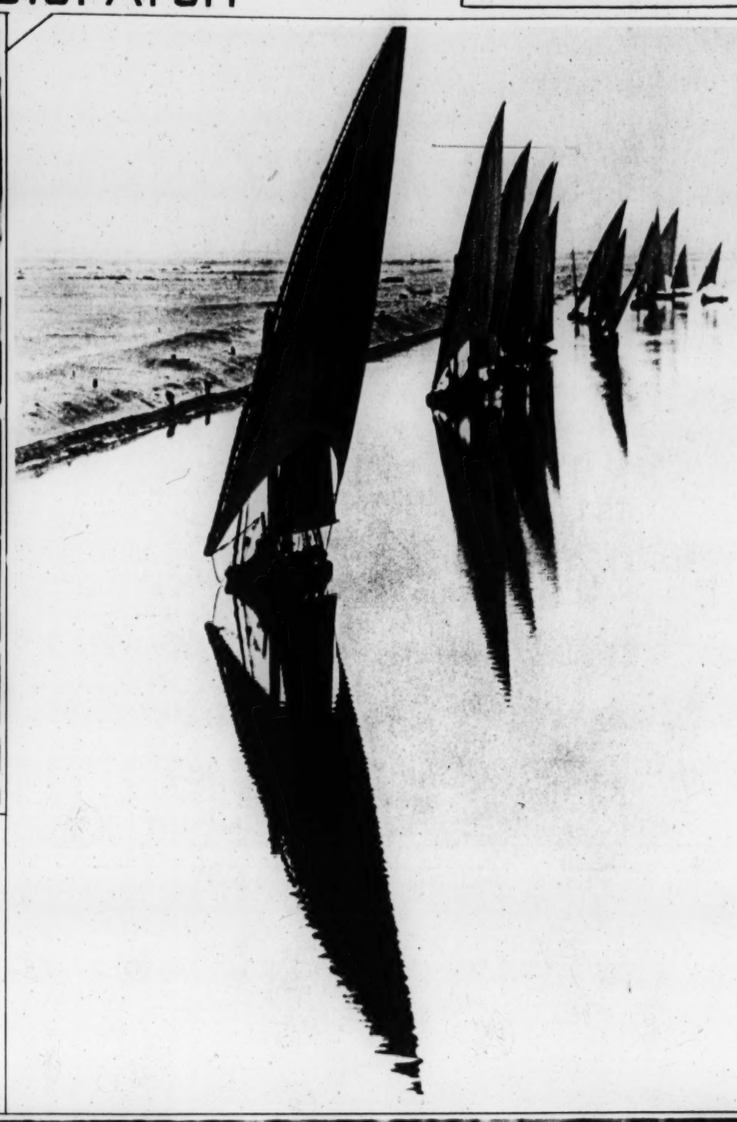
USE MUM ON SANITARY NAPKINS and know what it means to be free from the fear of this cause of unpleasantness.



MUM TAKES THE ODO OUT OF PERSPIRATIO



MARRYING SWEDEN AND DENMARK—Scene in Stockholm's Storkyrka during the ceremony uniting King Gustaf's granddaughter, 25-year-old Princess Ingrid, with Crown Prince Frederick of Denmark. The bridal couple may be seen beyond the great central candelabrum, standing before the altar.



GATEWAY TO THE EAST—The Suez Canal conveys the most heterogeneous traffic in the world. About the same time as this picturesque fleet of lateen-rigged scows passed through, England took in a considerable profit by permitting the passage of Italian troop transports en route to East Africa to menace the Abyssinian border.
—Associated Press photo.



SHE WEARS A FAMOUS NAME

Sonya, daughter of Leopold Stokowski, celebrated conductor of the Philadelphia Symphony Orchestra, is shown with her mother, Mme. Olga Samaroff, as they were photographed in Washington recently. Mme. Samaroff, well-known concert pianist and teacher, is the daughter of Mr. and Mrs. Carlos Hickenlooper of St. Louis.

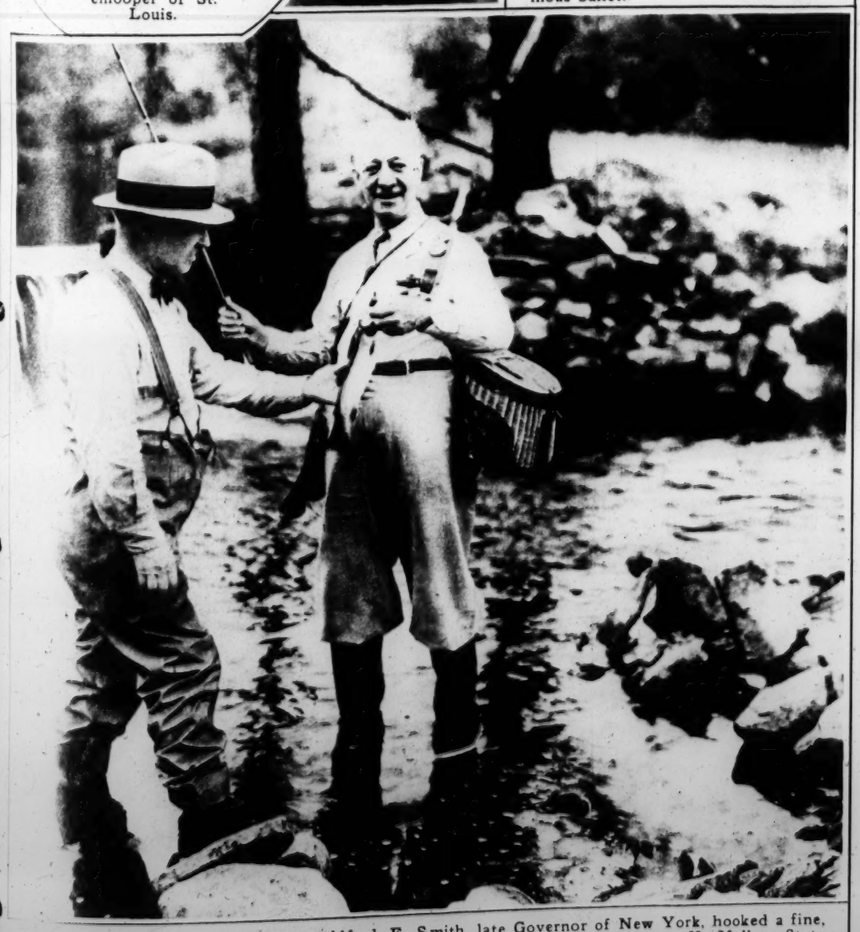


HERO WORSHIP—Guests at the Countess di Frasso's bon voyage party in Hollywood were asked to come as characters they particularly admired. Marlene Dietrich appeared as Lida, with Zeus-metamorphosized-as-a-swan twined about her neck. The hostess herself appeared as L'Oiseau de Feu, supernatural spirit in a Russian fable which Stravinsky has made into a famous ballet.



SAFE VANTAGE—A pair of baby opossums at the Los Angeles Zoological Gardens get a look at the world from the back of their fearfully snarling mother.
—Associated Press photo.

FINE FOODS AND BEVERAGES
The hofbrau HOTEL MAYFAIR



EASURED AND APPROVED—Alfred E. Smith, late Governor of New York, hooked a fine, -pound trout while on vacation at Poconos-Skytop, Pennsylvania. Joseph H. Mellon, State h Warden, was there to check up on the catch.

My Dentist's Wife Tipped Me Off..
"MOST BAD BREATH BEGINS WITH THE TEETH!"





COLGATE'S Dental Cream helps you avoid bad breath while it makes teeth cleaner, brighter.

BAD BREATH, dull teeth, and much tooth decay, say dentists, come *from the same source*—improperly cleaned teeth . . . decaying food deposits which collect in crevices between the teeth, around the gums and tongue.

And Colgate's Dental Cream *gets at this cause*. Its penetrating foam gets down between the teeth—works into every crevice. Odor-breeding deposits are emulsified, washed away. Every surface of every tooth is thoroughly cleaned—your whole mouth is fresher, your breath beyond reproach.

At the same time, a soft, grit-free ingredient gently and safely polishes the enamel. Your teeth grow brighter, as natural lustre is restored.

Colgate's Dental Cream costs less than any other leading toothpaste. Get a tube—for a purer breath and brighter teeth!

PREFER POWDER? *Colgate's Dental Powder gives the same amazing results, sells at the same low prices.*

DOUBLE YOUR MONEY BACK! . . . If, after using one tube of Colgate's Dental Cream, you are not satisfied, send the empty tube to Colgate's, Jersey City, N. J. We'll refund twice what you paid!

COLGATE RIBBON DENTAL CREAM

20¢ LARGE SIZE Giant Size, over twice as much, 35¢

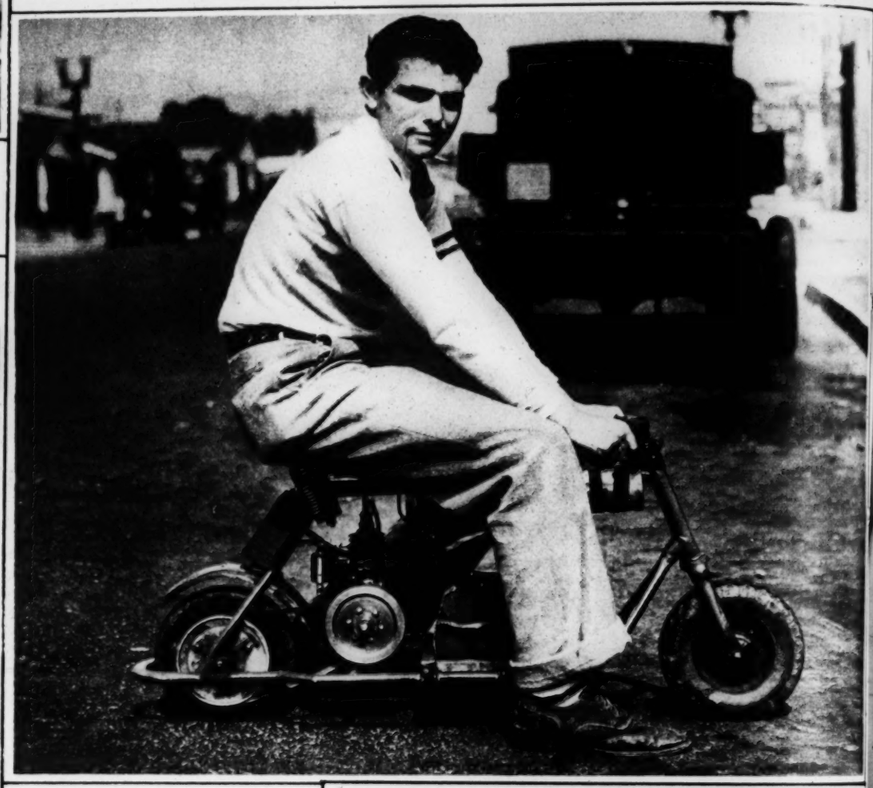
VISIT YOUR DENTIST EVERY SIX MONTHS!



NATURAL PROTECTION—An expectant mother woodcock setting on her leafy nest near Ironton, Mo., is marvelously protected from detection by the markings of her feathers, so much so that she stayed there after a flashlight had been set off to make the picture below. Above is the same photograph treated to make the bird's outlines visible.



"SEA SERPENT"—Attached to the hideous face of this marine monster is a tail which begins just behind the flappers and extends nine feet. It was caught by deep-sea fishermen and brought to San Francisco.



BOY INVENTOR — A Glendale (Cal.) student, Stanley Griffin, invented this tiny motorcycle, which is capable of traveling 150 miles on a quart of gasoline and goes 23 miles an hour. It is powered by a converted air compressor motor.





DIAPHANOUS
A new beach costume which was brought to America aboard the S. S. Normandie is made of white silk voile fitted with a hood intended to temper the sun rays without preventing sun tan. It is called the "Diaphea."



Noel Coward in "Orpheum

too slight for film

An official o
week-end to see '
re-enter the movie
encouragement.
turned down seve
produce for the N

Meanwhile, M
introducing the S
tending from dugo
ducing many of th
Municipal Opera p
took the lead in'
Emerson and Desh
year, including W
12 weeks' season.
dience of 9500 pe
or of Detroit and
Reviewers comme

PAGE 4-I

"Madc
Fo

Success
in Fore
Murray,

A QUARTER
Sherry," th
Meaning of
ginning tomorrow
its final perform

"Madame
it played a week'
atrical vintage as
ed considerable r
Schwab entrusted

The version
Sherry" also mar
be played in mo
by Otto Harbach,
Little Movement,
Smile He Means
sions."

The title role
Sherry." She is
pearance.

Miss Murray
"High Jinks," "W
in the motion pic
concert stage and
well-known as a c

IN the import
Sieglinde Lesz
created the ro
stage debut with
stepped into Ed
ties," "The Little
over the radio.

Coaching Mi
Yvonne for four y
famous light oper

A third new
of Phillippe, the
Donohue as a dar
cities, in his own
a part which Don

Lorraine Ma
for the first tim
shows to her cre
"Vanities" and in

Alice Dudley
tic style of danc
They recently app
"Page Miss Glory

ABSENT for a
will return t
about whom

The plot is c
ater-goers. Sherr
wealthy old uncle
father of two chil
Funds from the u

Suddenly The
demure young cor
keep up pretenses
Sherry; a dancing
dren. In the cour
dancing teacher t

FURS · OF DEPENDABLE QUALITY
Scientific Storage
Cleaning-Alterations
~Repairs~
Since 1867
Leppert-Roos Fur Co.
809 WASHINGTON

SHE'S WASHED DISHES DAILY FOR 7 YEARS..YET SHE
Still Has *Soft Beautiful* Hands!

Mrs. Grace Gillespie, 734 Watchung Avenue, Plainfield, New Jersey

Here's why only Super Suds could protect Mrs. Gillespie's hands—keep them young and lovely despite 7000 dishwashings.

HOW foolish for you to let your hands become rough and old-looking—just because you must wash dishes every day! Why not instead join Mrs. Gillespie and the millions of other women who have used Super Suds for 4, 5 and 6 years?

For Super Suds is a new *form* of soap—created specially for dishwashing. Made in tiny hollow beads, it dissolves instantly, *completely!* Unlike the average, slow-dissolving soap, it leaves no *undissolved* particles . . . no impurities that irritate tender skin and give hands that red, ugly, "dishwashing" look!

And because Super Suds dissolves so quickly, so completely, it makes dishwashing far quicker and easier. It leaves no gummy, undissolved particles to streak or mar dishes or glasses. Just a quick rinse and they come sparkling clean in a jiffy!

Giant Laundry Size—20¢

Get the money-saving Giant-Size Super Suds that holds more than twice as much as the ten-cent package.

Lengthens the Life of Lingerie, Silk Stockings, Too.

Super Suds
Beads of Soap

Made in Hollow Beads
greatly enlarged
THE ONLY SOAP CREATED SPECIALLY FOR DISHWASHING
. . . to keep hands lovely

Only 10¢ the big red box

SUPER SUDS OFFERS EVERY WEEK! A NEW 1935 PACKARD SEDAN OR $1000 CASH!
FREE!
for details tune in "HOUSE OF GLASS" Wednesday Nights KWK 6:30 C.S.T.

12 PAGES IN COLORS IN TWO SECTIONS

ST. LOUIS POST-DISPATCH

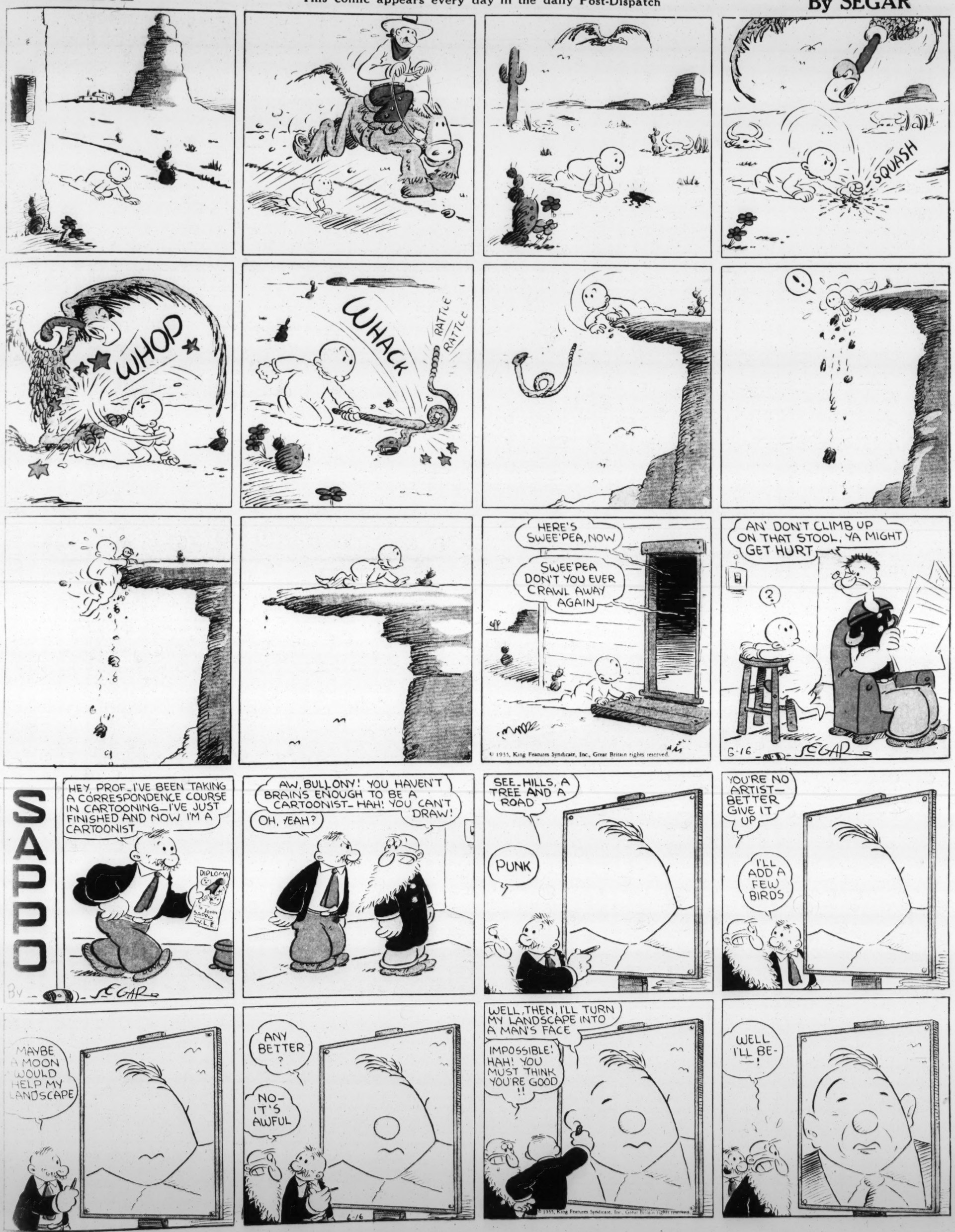
FIRST COMIC SECTION PAGES 1 to 6

ST. LOUIS, MO., JUNE 16, 1935

POPEYE

This comic appears every day in the daily Post-Dispatch

By SEGAR



ROOMS

RUSSELL, room, $5
RUSSELL, home; be
SHAW, 3 board opt
SHENAND employed
SHENAND vate ad
SHENAND 2; twin
SPRING, choice fo
SPRING, in apart
WHITTEM meals; I
WYOMING comforts food; re
WYOMING vate; co

GRESHAM employe
ROOM; BO ily; con

ATTRACT owner's
BARTMEI room in
BARTME girl; ex
BARTME rooms;
BAYARD posure;
BELT; an attr excelle
BUCKIN est Fa private
CABANN board
CATES, conven
CATES, shall
CLEMES ladies
CLEMES beds

FOR I Single bath. The c PHER NEW

ENRICH tions south
FOREST it mee
GOODFE ing
GROVE, gentle
JULIAN lovely
JULIAN daylit
KENSIN ed; fo piano
KENSIN desk
LINDE, com
LINDE, meal
MAPLE meal
CAT

Business with MISSI exce
PAGE, child
PAGE, child
RAYM bed
RAYM bath
RAYM bath
RAYM bath
RIDGE new
ROOM; cook
VERN trac able
VERN bath

WASH for
WASH
WASH
WAS
WAS
WAS

YPSY IN ME



McMANUS

TY MOORE'S
RTY ADVER-
THE PAPER.
NK YOU ARE
G TO IT, BUT
U'RE NOT.

OH! IS THAT
TO-NIGHT?



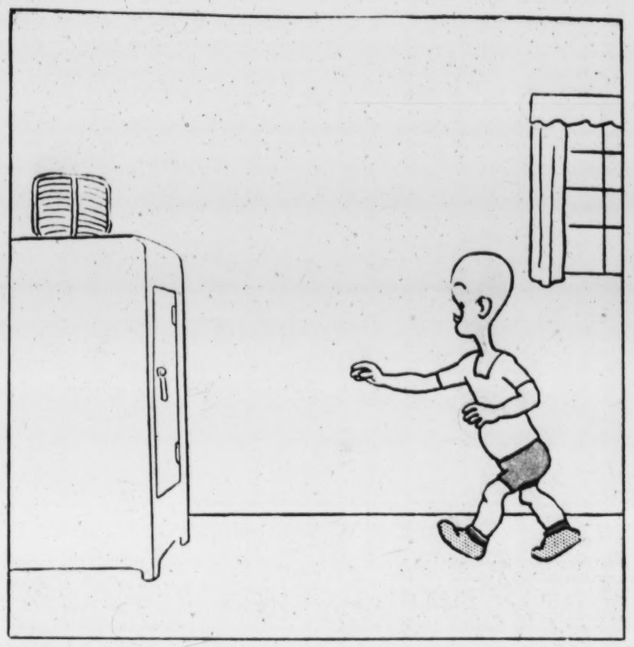


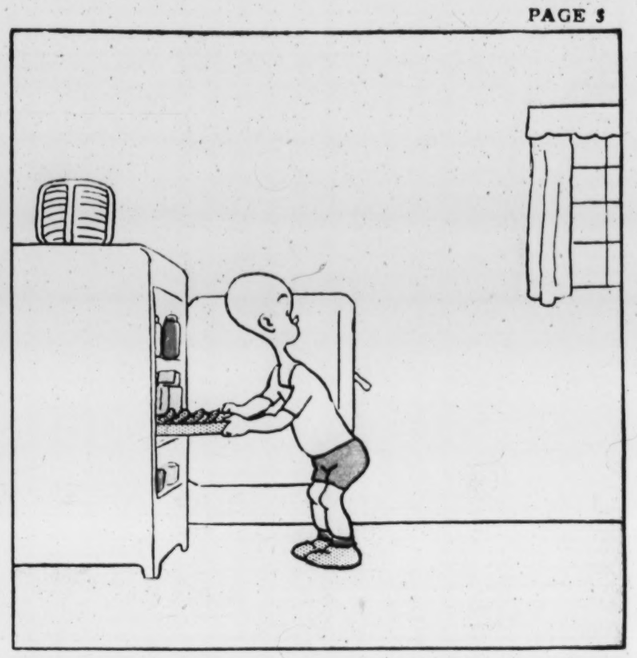
GEO MCMANUS

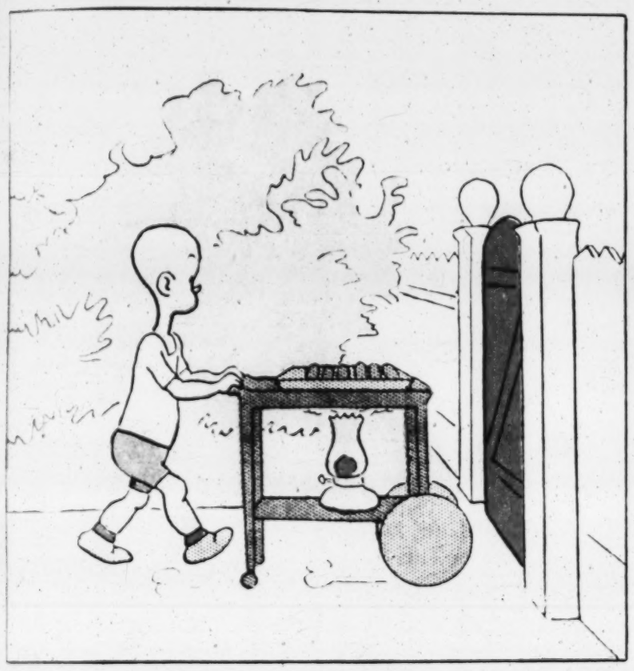
6-16

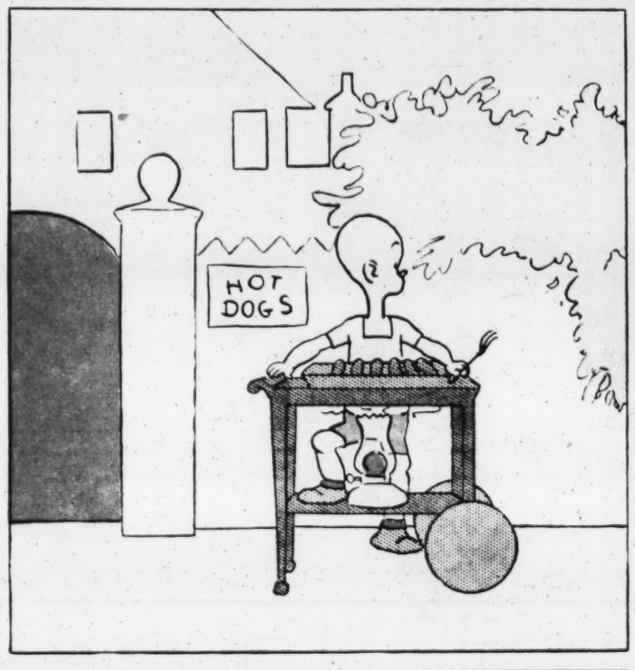
HENRY

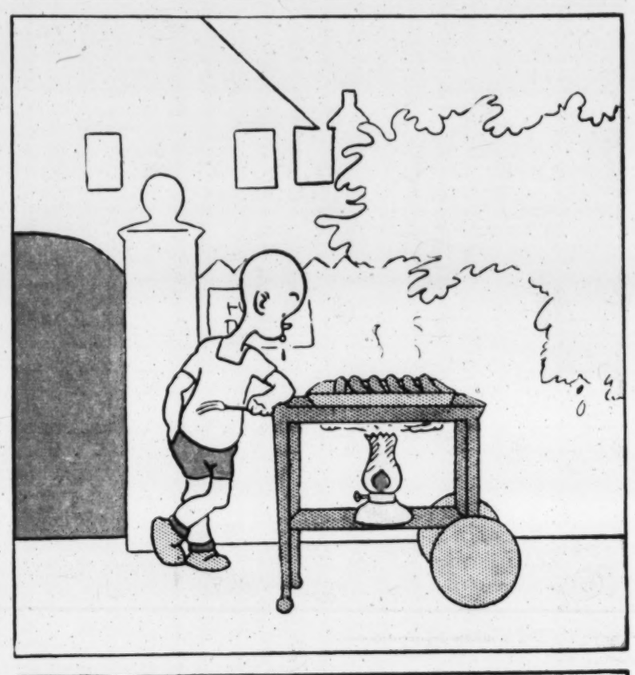
By CARL ANDERSON

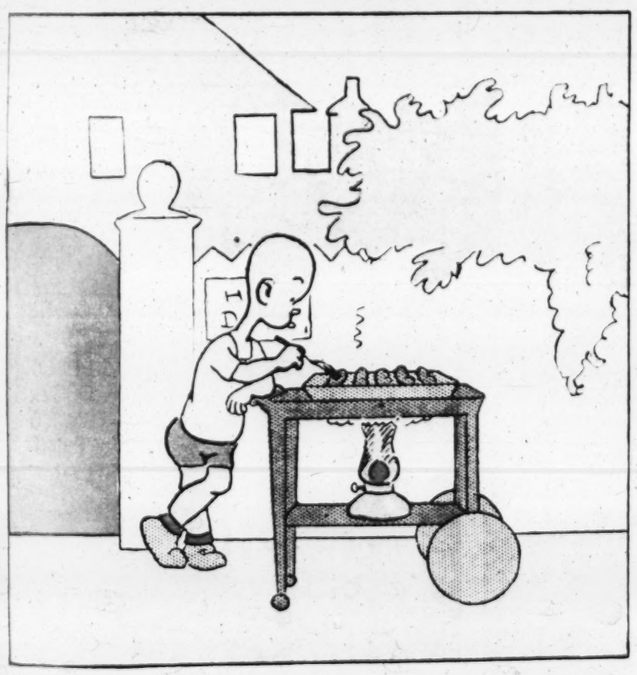


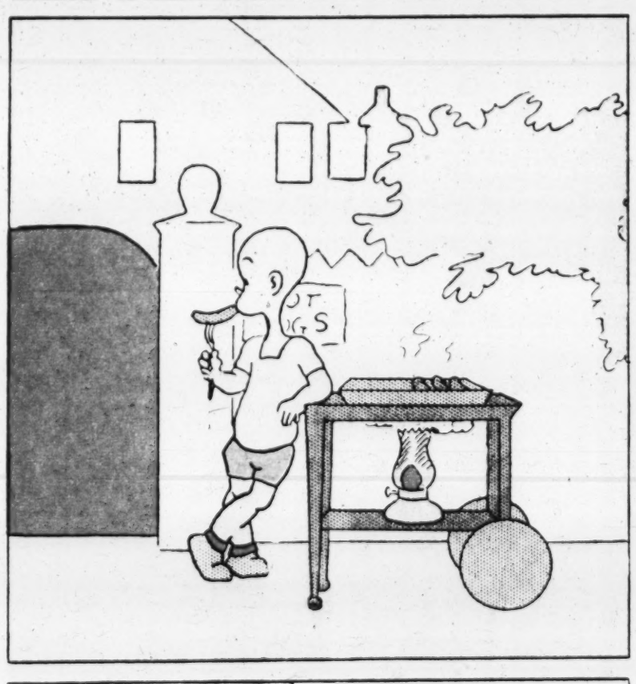


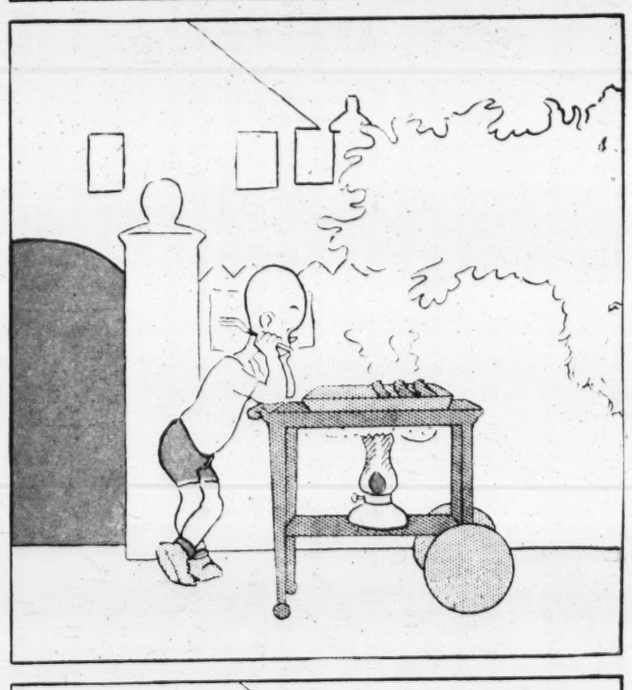


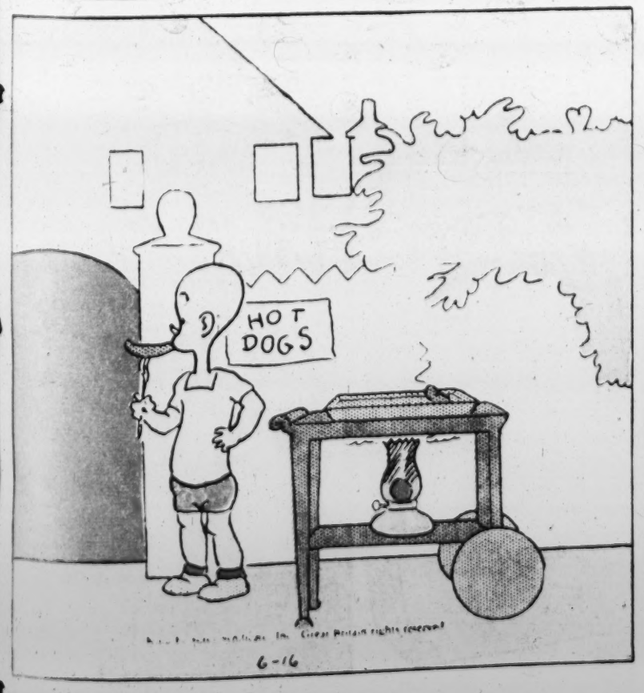


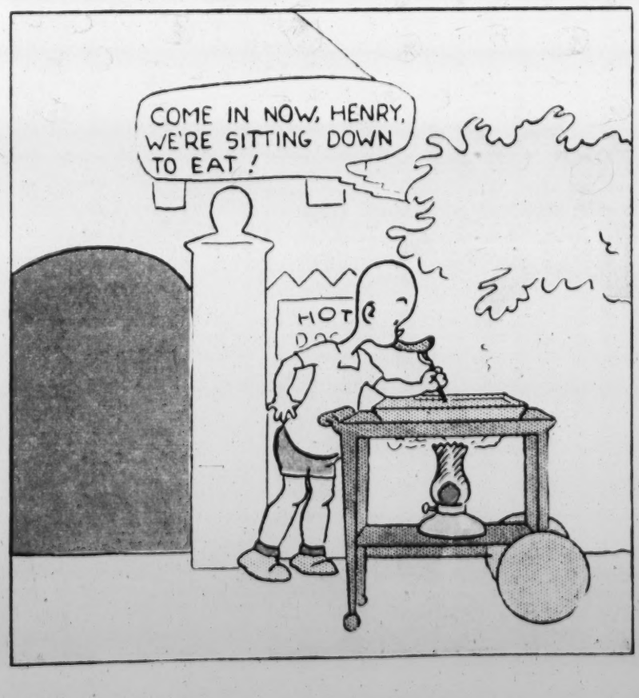


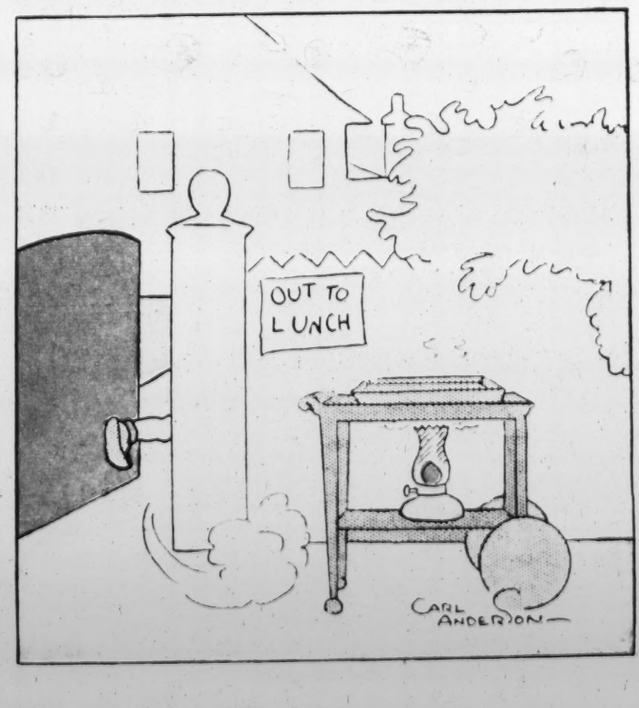












L

3 CENTS.

TCHELL
HARGE
T AND
CIENCY

nt Secretary
, in Letter
Says Inves-
uld Bring
closures.

OFFERS
E DETAILS

sibility for
Up the Liner
Which Comp-
Condemned,
Roosevelt.

V. CHILDS,
ndent of the
atch.
June 17.—A
ortions of Tea-
alt from a thor-
investigation of
Commerce, Ew-
isted by Presi-
Assistant Secre-
tment, charged

are, contained
dent Roosevelt
blic along with
emand for his

Mitchell wrote,
al investigation
of Commerce
with the vigor
Senator Walsh
ne oil scandal
xistence of con-
maze the coun-
t the loss that
by the Govern-
ed in value the
in the Teapot

avoritism, and
ency are to be
he Department
ell declares. He
ubstantiate his
ay, with names,

minated.
charged Mitch-
letter, because
of wide admin-
" The White
ent to the Sen-
the name of
t. J. Monroe
neer of Colum-
official in the
The post was
more than two
President ap-
that Mitchell
t a row.
hell's charges
floor, it was
administration
mpt to confirm
or. Senator
ation leader,
to have John-
nfirmed imme-

nembers of the
tee, expressed
y had not been
umstances sur-
m appointment
asked to pass
the floor of the

Approval.
ely withdraw
e nomination."
(Rep.). Mich-
rily this is a
ag but under
it is far from
ment should be
have gone to
less."
em). Alabama,
on's confirma-
id that his re-
mail subsidies
blic tomorrow.
the committee
at Mitchell has
"racket."
he nomination
e Committee,"
as not aware
hanimous con-
n of Mr. John-
Mr. Mitchell."
pportunity for
re the commit-
at he may have
s appointment,
elation to the
n the Depart-

Athan Deal.
the deal laying
condemned by
McCarl as a
00 to Vincent
al Mercantile
n-operation" of
Mitchell places
dent Roosevelt
the President,
orandum from
or of the Ship-

2, Column 2.











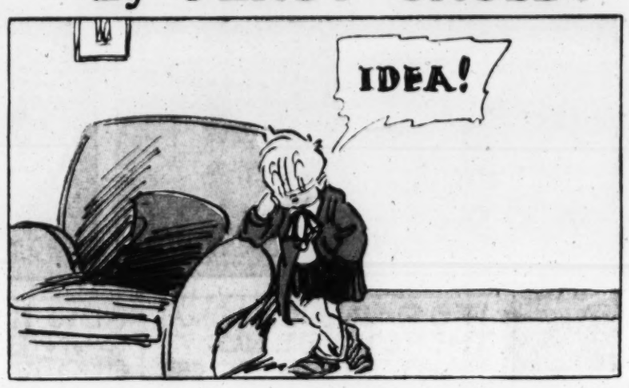
SKIPPY

This comic appears every day in the daily Post-Dispatch

By PERCY CROSBY

















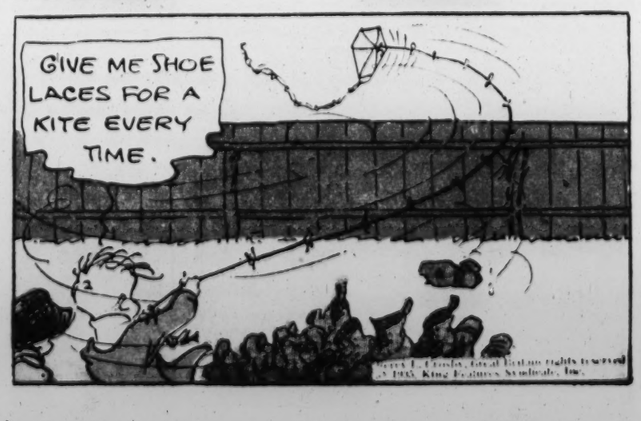
















YPSY IN ME



McMANUS

TY MOORE'S
ARTY ADVER-
THE PAPER.
NK YOU ARE
G TO IT, BUT
OU'RE NOT.

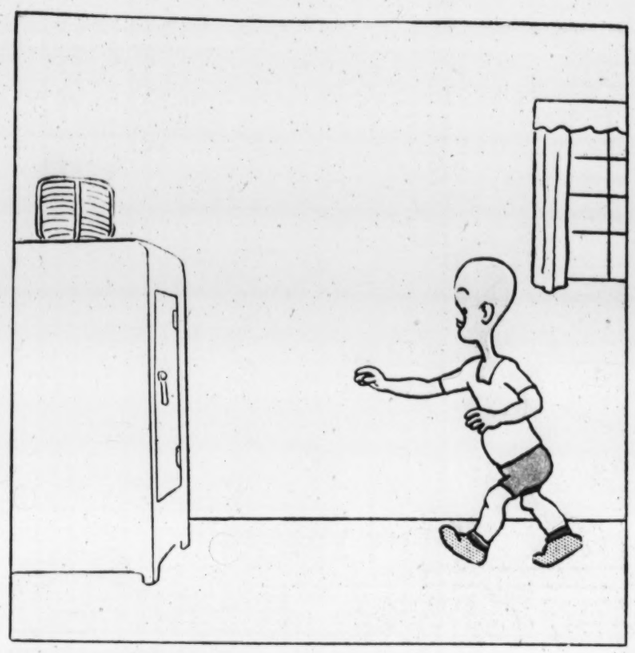
OH! IS THAT
TO-NIGHT?

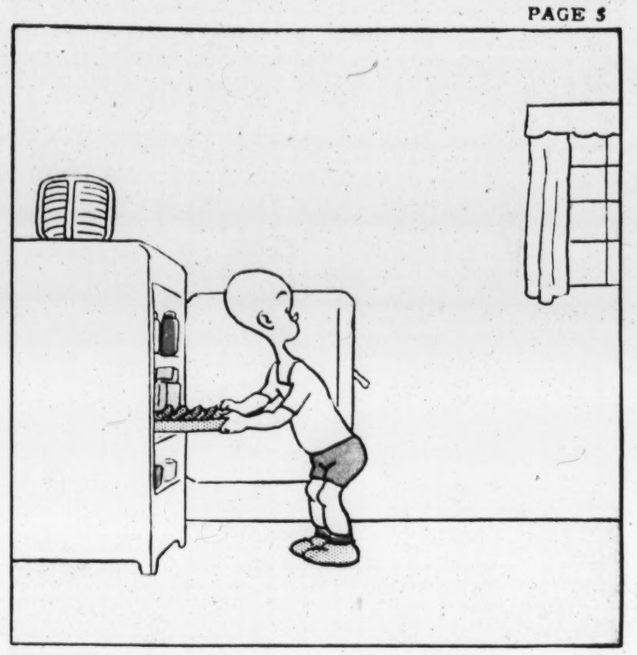


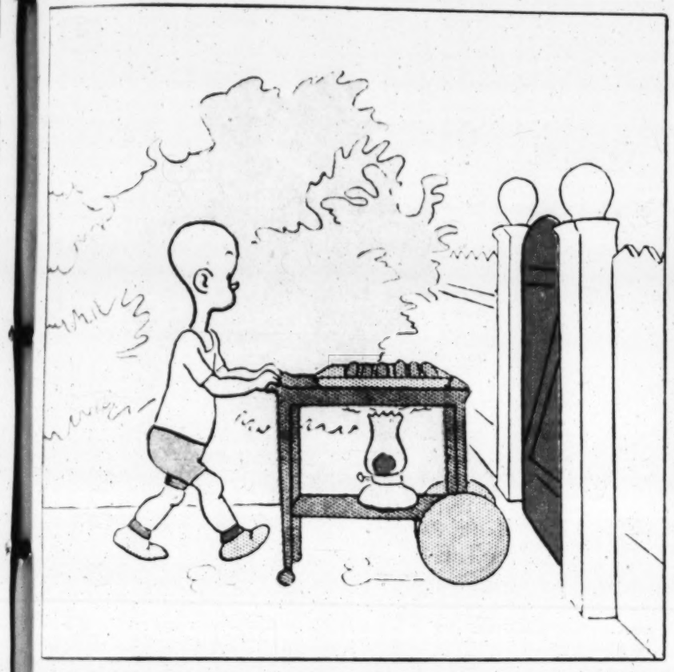


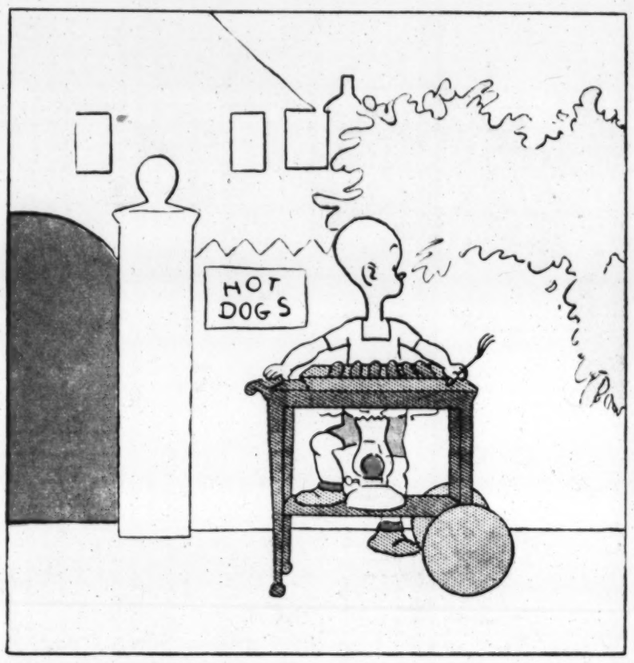
HENRY

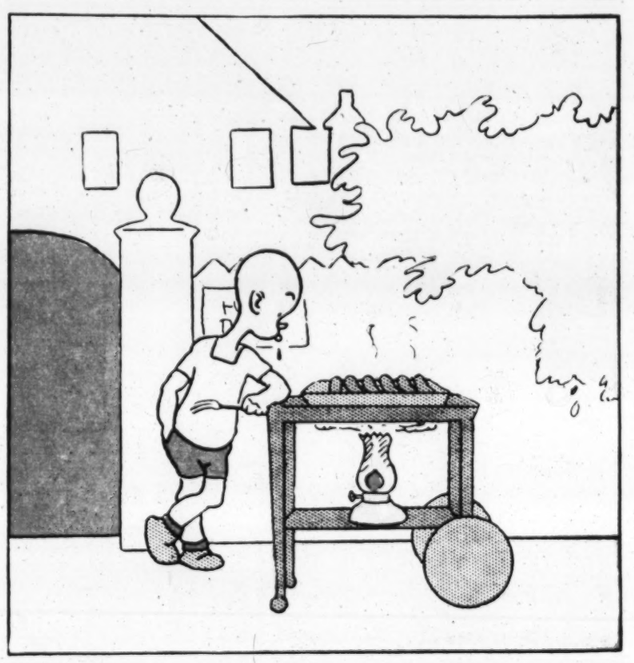
By CARL ANDERSON

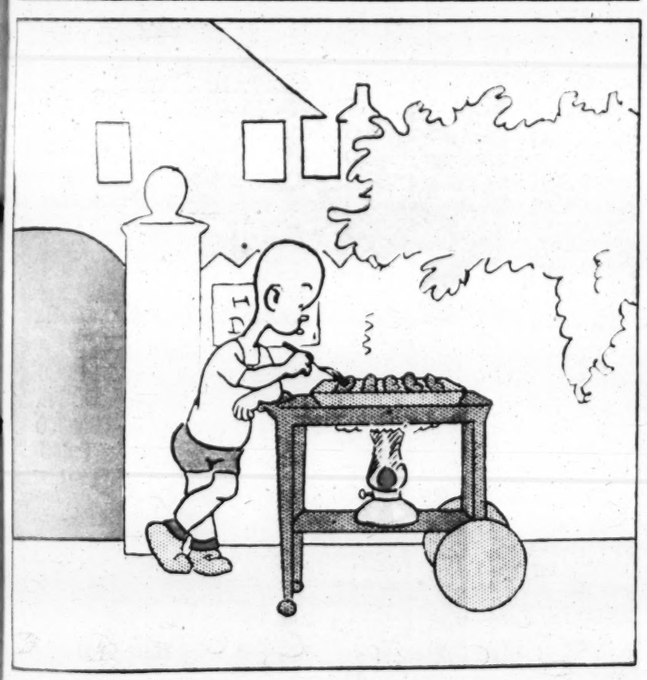


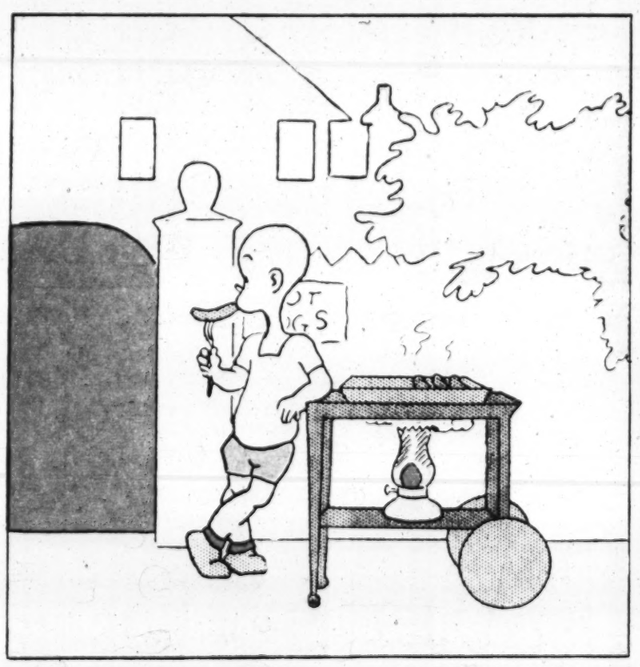


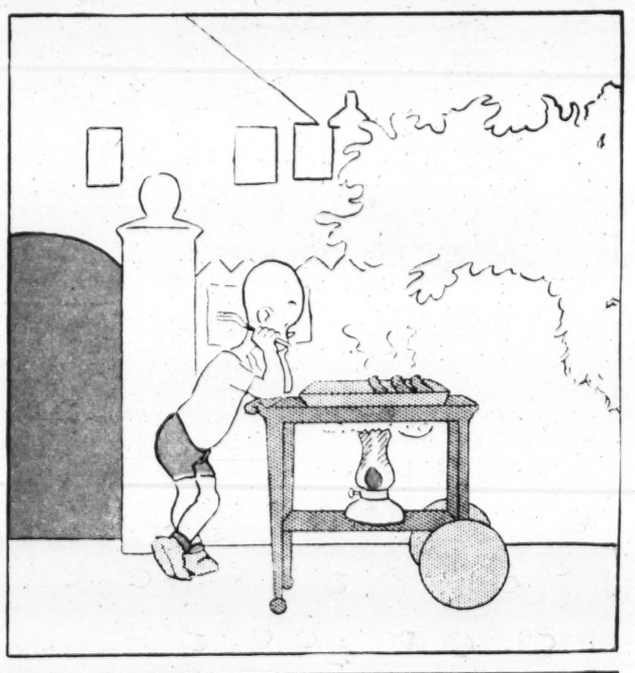


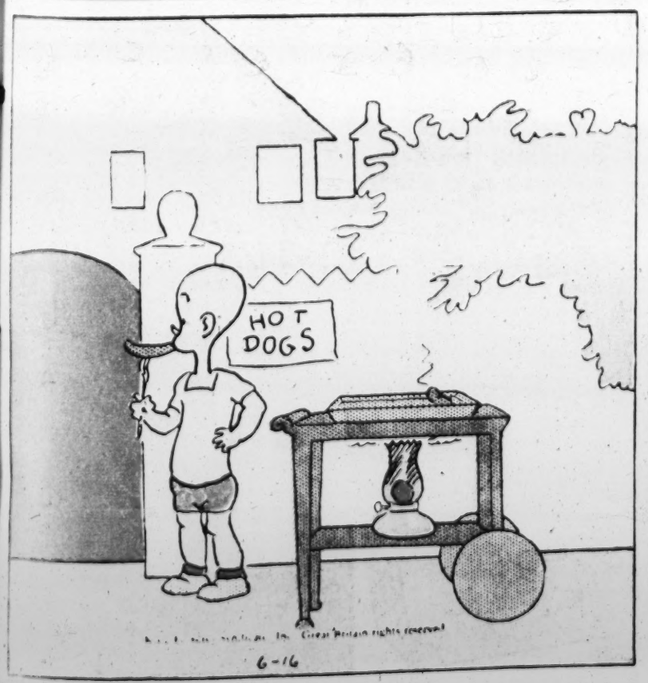


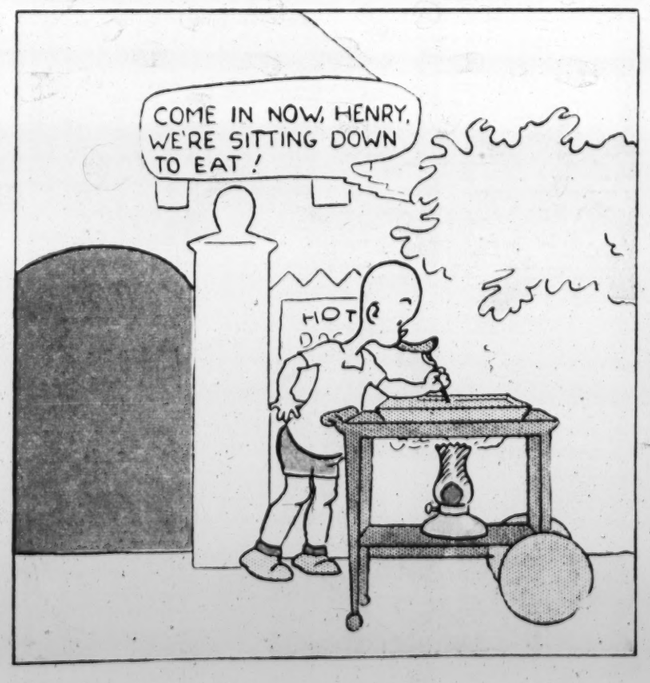


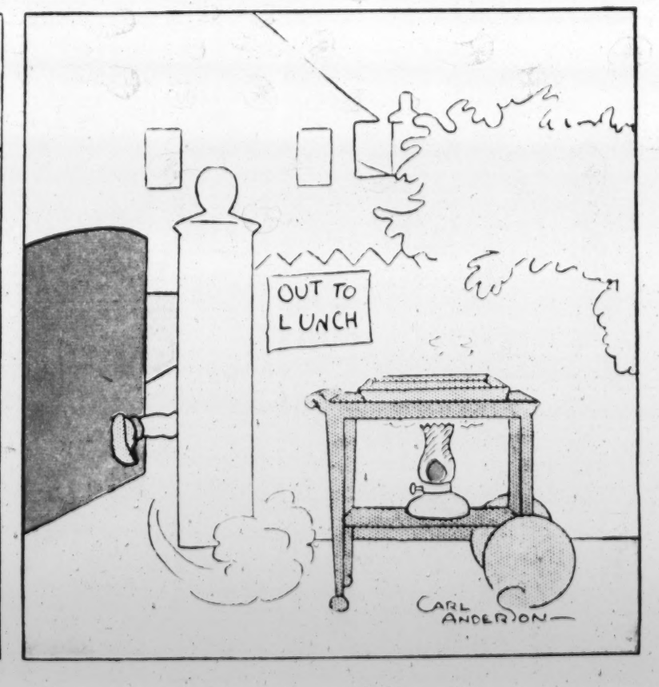












6-16

L

3 CENTS.

TCHELL
HARGE
T AND
IENCY

nt Secretary
, in Letter
Says Inves-
uld Bring
closures.

OFFERS
E DETAILS

sibility for
Up the Liner
Which Comp-
Condemned,
Roosevelt.

V. CHILDS,
ndent of the
atch.
June 17.—A
ortions of Tea-
alt from a thor-
investigation of
Commerce, Ew-
sted by Presi-
Assistant Secre-
tment, charged

are contained
ident Roosevelt
blic along with
emand for his

Mitchell wrote,
al investigation
of Commerce
with the vigor
Senator Walsh
ne oil scandal
xistence of con-
maze the coun-
t the loss that
by the Govern-
ed in value the
in the Teapot

avoritism, and
ency are to be
he Department
ell declares. He
ubstantiate his
y, with names,

minated.
charged Mitch-
letter, because
of wide admin-
". The White
ent to the Sen-
the name of
r. J. Monroe
neer of Colum-
official in the
The post was
more than two
President ap-
that Mitchell
t a row.
hell's charges
floor, "it was
administration
mpt to confirm
Senator
ation leader,
to have John-
nfirmed imme-

nembers of the
tee, expressed
y had not been
umstances sur-
n appointment.
asked to pass
the floor of the

Approval.
ely withdraw
e nomination."
(Rep.), Mich-
urily this is a
g but under
it is far from
ment should be
have gone to
ress."
m.), Alabama,
on's confirma-
id that his re-
mail subsidies
blic tomorrow.
The committee
at Mitchell has
"racket."
he nomination
ce Committee,"
as not aware
hhimous con-
n of Mr. John-
Mr. Mitchell.
pportunity for
re the commit-
t he may have.
s appointment,
lation to the
the Depart-

than Deal.
the deal laying
condemned by
McCarl as "a
00 to Vincent
al Mercantile
-operation" of
Mitchell places
dent Roosevelt
the President,
orandum from
or of the Ship-

2, Column 2.

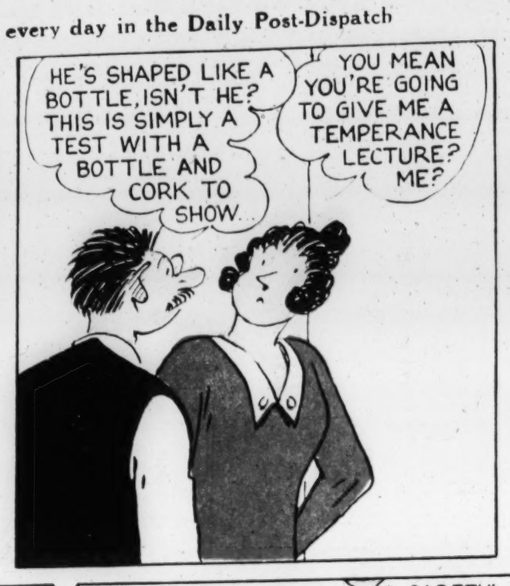
THE BUNGLE FAMILY

This comic appears every day in the Daily Post-Dispatch

By H. J. TUTHILL



















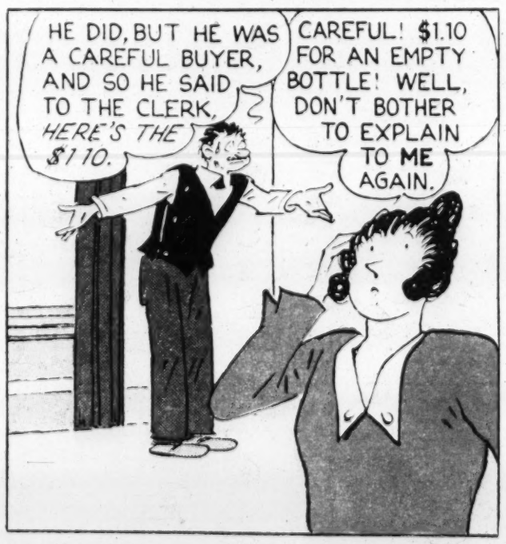














ADVERTISEMENT

S'PRISE FOR MOTHER

LEARN TO IRON BEAUTIFULLY SPEEDILY HAPPILY
(GET WASHDAY OVER WITH EARLIER—TOO)



SPECIAL: TO INDUCE YOU TO TRY QUICK ELASTIC TOMORROW!

GET THIS BIG HELP CLOTHES LIFTER SEE COUPON

This new way to hot starch ends mixing, boiling and bother common with lump starch. Makes starching easy. Just cream it in a little cold water then add good hot water. That's all. Makes ironing easy. No sticking, no scorching. A wonderful invention. Try it tomorrow for lovelier, easier ironings—and send for the stock tomorrow, night!



JUST WHAT I'VE WANTED FOR AGES!

DO THIS

YOUR IRON FAIRLY GLIDES

SHE'LL BE VERY GLAD SHE NOTICED THIS BIT OF NEWS—

WELL—CLEAR HOT STARCH WITHOUT BOILING IS NEWS! GOOD NEWS!

THANK YOU —

Offer Expires June 30, 1935

The Hubinger Co., Dept. 75, Keokuk, Iowa.
I enclose 9c (Nine Cents in stamps) and One (1) Quick Elastic box top for which send me postpaid one BIG HELP hard maple Clothes Lifter at once.

Name

Address

ADVERTISEMENT

12 PAGES IN COLORS IN TWO SECTIONS

ST. LOUIS POST-DISPATCH

SECOND COMIC SECTION PAGES 7 TO 12

ST. LOUIS, MO., JUNE 16, 1935

This comic appears every day in the daily Post-Dispatch

NED BRANT

By BOB ZUPPKE

DRAWN BY B. W. DEPEW



Copyright, Register and Tribune Syndicate. Great Britain Rights Reserved.

Off The Campus

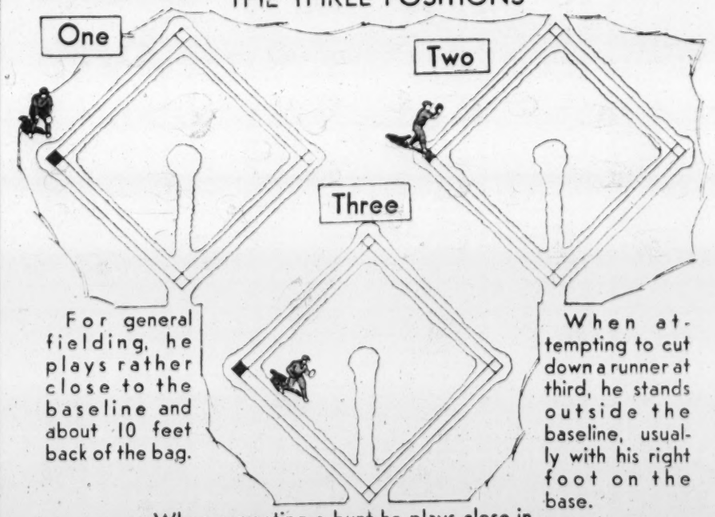


Baseball .... By NED BRANT

How to Play Third Base

The "hot corner," third base is called, because the third sacker usually has time for only one grab at the ball ---it comes at him so fast. In addition to being able to handle "hot ones" the third baseman should be able to run to his left and intercept slow ground balls headed for the shortstop.

THE THREE POSITIONS



The third baseman must be able to tear in to meet bunts or slow ground balls, grab the ball with his bare hand and shoot it to first without a lost motion. The faster the baserunner, the faster he must move.

NEXT WEEK .... How To Score Baseball

NDAY, JUNE 16, 1935
TUTHILL
A BOTTLE OF WHAT?
DID YOU SEE HIM OFFER TO PAY THAT MUCH?
TO BEGIN WITH, THEY NEVER CHARGE FOR CORKS. NEVER.
HO HUM! LOVE, HONOR, OBEY.. AND TRY TO UNDERSTAND THEM. TRY!
IRON
RLY GLIDES
E'LL BE VERY GLAD E NOTICED THIS IT OF NEWS-
WELL-CLEAR HOT STARCH WITHOUT BOILING IS NEWS-GOOD NEWS!
YOU
Offer Expires June 30, 1935
r Co., Dept. 75, Keokuk, Iowa.
9c (Nine Cents in stamps) and
k Elastic box top for which send
one BIG HELP hard maple
t at once

L
3 CENTS.
TCHELL
HARGE
T AND
CIENCY
nt Secretary
e, in Letter
Says Inves-
uld Bring
closures.
OFFERS
E DETAILS
sibility for
Up the Liner
Which Comp-
Condemned,
Roosevelt.
V. CHILDS,
ndent of the
atch.
June 17.—A
ortions of Tea-
ult from a thor-
investigation of
Commerce, Ew-
isted by Presi-
Assistant Secre-
tment, charged
are contained
ident Roosevelt
blic along with
emand for his
Mitchell wrote,
al investigation
of Commerce
with the vigor
Senator Walsh
ne oil scandal
xistence of con-
maze the coun-
it the loss that
by the Govern-
ed in value the
in the Teapot
favoritism, and
ency are to be
he Department
ell declares. He
ubstantiate his
ay, with names,
minated.
charged Mitch-
letter, because
of wide admin-
." The White
sent to the Sen-
n the name of
r. J. Monroe
ineer of Colum-
n official in the
The post was
more than two
e President ap-
that Mitchell
it a row.
chell's charges
floor, it was
administration
mpt to confirm
or. Senator
ration leader,
to have John-
nfirmed imme-
members of the
ttee, expressed
y had not been
umstances sur-
on appointment
asked to pass
the floor of the
Approval.
tely withdraw
e nomination."
(Rep.), Mich-
arily this is a
ng but under
it is far from
ment should be
have gone to
ness."
em.), Alabama,
son's confirma-
aid that his re-
r mail subsidies
blic tomorrow.
the committee
at Mitchell has
y "racket."
the nomination
ee Committee."
vas not aware
manimous con-
n of Mr. John-
Mr. Mitchell.
opportunity for
ore the commit-
at he may have
is appointment,
elation to the
n the Depart-
athan Deal.
the deal laying
condemned by
McCarl as a
000 to Vincent
ial Mercantile
n-operation" of
Mitchell places
ident Roosevelt
the President,
norandum from
tor of the Ship-
2, Column 2.

JANE ARDEN

Reg. U. S. Patent Office

by Monte Barrett and Russell E. Ross

6-16

UNAWARE THAT JANE AND HER FRIENDS ARE LISTENING IN THE NEXT ROOM, OSCAR "BEAL" AND HIS PAL, BLACKY, START THEIR SWINDLE OF THE JUNCTION FOLK, WHEN—

JUST TURN OVER YOUR MONEY TO US, FOLKS, AND IN A FEW MONTHS YOU'LL BE RICH—?

JUST A MINUTE!

BLESS MY SOUL!

Copyright, Register and Tribune Syndicate Great Britain Rights Reserved.

SWISH!

WE'VE GOT YOU DEAD TO RI—UH!

NOT YET, YOU HAVEN'T—GRAB THE MONEY, BLACKY!

GRAB THEM, FOLKS—THEY'RE ROBBERS—AFTER YOUR MONEY!

HOLD UP, EH—AFTER OUR MONEY? PUT 'EM IN THE LOCKUP!

DON'T LISTEN TO THEM—THAT'S POLICE INSPECTOR MURPHY—THESE MEN ARE SWINDLERS!

GOT THE DOUGH, BLACKY? WE'VE GOT TO GET OUT BEFORE THE INSPECTOR COMES TO!

LOOK AT THE BADGE ON HIS VEST—HE'S INSPECTOR MURPHY—YOU'RE LETTING THOSE SWINDLERS GET AWAY!

LAND O' GOSHEN! HE'S TELLIN' THE TRUTH!

THERE'S JUST ONE CHANCE—

HERE THEY ARE!

OH, NO YOU DON'T!

WHAT THE—

THAT JANE ARDEN AGAIN—BLESS MY SOUL!

WE CAUGHT YOU IN THE ACT THIS TIME—IT'S A NICE LONG TERM IN THE PEN FOR YOU!

LOOK, JANE—OUR MONEY—WE'VE GOT IT BACK—THEY WERE USING IT AS BAIT TO HOOK THESE PEOPLE!

AND WE WERE JUST IN TIME TO KEEP THESE PEOPLE FROM BEING SWINDLED TOO—

WELL, WHOD A THOUGHT IT?

ROSS

LENA PRY

YOU'RE SURE YOU KNOW HOW TO PADDLE A CANOE, LADY?

OF COURSE I CAN—LAW, DON'T BE SUCH A FUSSBUDGET

BOATS FOR HIRE 25¢

CAN I HANDLE A CANOE—SHUCKS I ROWED A BOAT ALL OVER CITY PARK, ONCE—MY STARS!

BOATS FOR HIRE 25¢

NOW THE FOOL THING'S TIPPING THE OTHER WAY—

LAND SAKES!

HALP!

I THOUGHT YOU SAID YOU KNEW HOW?

LAW, I WAS ALL RIGHT TILL IT STARTED SHAKIN'—WHAT WAS IT—AN EARTHQUAKE?

ROSS

Jane Arden's Wardrobe

FOLD

TAP DANCING COSTUME, SENT IN BY ALMA CARTER, PICKERING, ONT.

DESIGNED BY MILDRED HECK, ST. LOUIS, MO.

JANE ARDEN

RIDING COSTUME FROM PEGGY KNAPP, PORTLAND, ORE.

FROM AUGUSTA McCLAIN, DALLAS, TEX.

6-16

FROM MARY BURNS, WATERTOWN, N.Y.

PAGE 4-I

"Mad... Fo...

Success... in Fore... Murray,...

A QUARTER... Sherry," the... Meaning of... ginning tomorrow... its final perform...

"Madame... It played a week's... atrical vintage as... ed considerable r... Schwab entrusted...

The version... Sherry" also mar... be played in mo... by Otto Harbach,... Little Movement,... Smile He Means... sions."

The title role... Sherry." She is... pearance.

Miss Murray... "High Jinks," "W... in the motion pic... concert stake and... well-known as a c...

IN the import... Sieglinde Lese... created the r... stage debut with... stepped into Ed... ties," "The Little... over the radio.

Coaching Mi... Yvonne for four y... famous light oper...

A third new... of Phillippe, the... Donohue as a dau... cities, in his own... a part which Don...

Lorraine Ma... for the first tim... shows to her cre... "Vanities" and in...

Alice Dudley... tic style of dance... They recently app... "Page Miss Glory...

ABSENT for a... will return t... about whom...

The plot is c... ater-goers. Sherr... wealthy old uncl... father of two chil... Funds from the u...

Suddenly The... demure young co... keep up pretense... Sherry; a dancing... dren. In the coun... dancing teacher t...



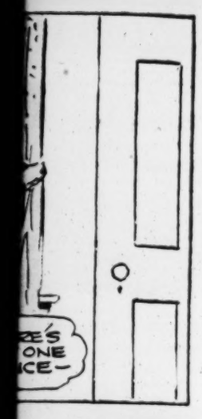
Noel Coward in "... Orpheum

too slight for film...

An official o... week-end to see ... re-enter the movie... encouragement,... turned down seve... produce for the N...

Meanwhile, M... introducing the S... tending from dugo... ducing many of th... Municipal Opera l... took the lead in... Emerson and Desh... year, including W... 12 weeks' season.... dience of 9500 pe... or of Detroit and... Reviewers comme...

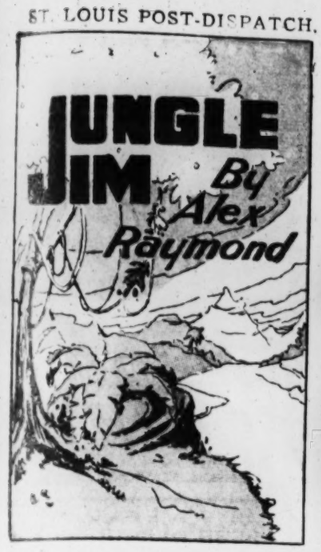


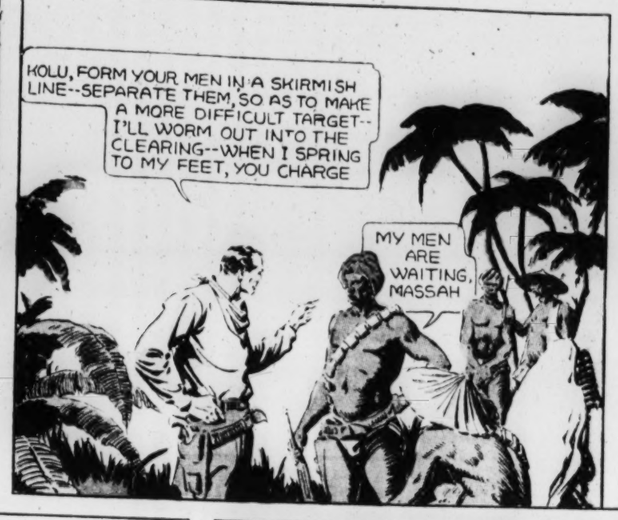






JUNGLE JIM By Alex Raymond















FLASH GORDON



By ALEXANDER RAYMOND



L

3 CENTS.

TCHELL
HARGE
T AND
IENCY

nt Secretary
, in Letter
Says Inves-
uld Bring
closures.

OFFERS
E DETAILS

sibility for
Up the Liner
hich Comp-
Condemned,
Roosevelt.

V. CHILDS,
ndent of the
atch.
June 17.—A
ortions of Tea-
alt from a thor-
investigation of
Commerce, Ew-
isted by Presi-
Assistant Secre-
tment, charged

are contained
dent Roosevelt
olic along with
emand for his

Mitchell wrote,
al investigation
of Commerce
with the vigor
Senator Walsh
ne oil scandal
xistence of con-
maze the coun-
t the loss that
by the Govern-
ed in value the
in the Teapot

avoritism, and
ency are to be
he Department
ell declares. He
ubstantiate his
ay, with names,

minated.
charged Mitch-
letter, because
of wide admin-
." The White
sent to the Sen-
n the name of
r. J. Monroe
ineer of Colum-
n official in the
The post was
more than two
e President ap-
that Mitchell
t a row.
hell's charges
floor, it was
administration
mpt to confirm
or. Senator
ration leader,
to have John-
onfirmed imme-

members of the
ttee, expressed
y had not been
umstances sur-
on appointment
asked to pass
the floor of the

Approval.
tely withdraw
e nomination."
(Rep.), Mich-
arily this is a
ng but under
it is far from
ment should be
have gone to
mess."
bem.), Alabama,
son's confirma-
aid that his re-
mail subsidies
ublic tomorrow.
f the committee
hat Mitchell has
y "racket."
the nomination
ree Committee."
was not aware
unanimous con-
on of Mr. John-
Mr. Mitchell
opportunity for
ore the commit-
hat he may have
is appointment,
relation to the
in the Depart-

athan Deal.
the deal laying
condemned by
McCarl as a
,000 to Vincent
nal - Mercantile
n-operation" of
Mitchell places
ident Roosevelt
the President,
norandum from
tor of the Ship-

e 2, Column 2.

ROOMS
RUSSELL, room, $5
RUSSELL, home; be
SHAW, 38 board opt
SHENANDO employed
SHENANDO vate adu
SHENANDO 2; two l
SPRING, 1 choice fo
SPRING, 1 in apartr
WHITTEM meals, p
WYOMING comforta food; re
WYOMING vate, co
GRESHAM employe
ROOM, BO ily, con
ATTRACT owner's
BARTMEI room in
BARTMEI girl; ex
BARTME rooms,
BAYARD, posure;
BELT, 7 an attr excellen
BUCKIN est Pa private
CABANN board
CATES, conven
CATES, small
CLEMEN ladies
CLEMEN beds
FOR R Smile bath, I The co PHER NEWL
ENRIGH tions south
FOREST 2 mod
GOODFE meals
GROVE gene
JULIAN lovely
JULIAN maple
KENSIN ed ro Delm dine
KENSIN sink
LINDE cent
LINDE meal
MAPLE mesh
CATI
Busines with MINET exce
PAGE, room
PAGE, room
RAYM tess
RAYM mea
RAYM hom
RAYM beds
RIDGE privy
ROOM rese
VEEN trac
VEEN bath

WASI for
WASI bed
WASI two
WAS one
WAS bed
WAS bed
WAS bed
WAS bed
WAS bed
WAS bed
WE m
WE b
WE b
WE b
WE b

CH
FE
LE
GR

BA
BR
ES
FI
GI
GI
GI
H
JE
L
L
L
L
L
S
S
S

"Mad… Fo…

Success… in Fore… Murray,…

A QUARTER… Sherry," th… Meaning of… ginning tomorrow… its final perform…

"Madame … it played a week'… atrical vintage as… ed considerable r… Schwab entrusted…

The version… Sherry" also mar… be played in mo… by Otto Harbach, … Little Movement,' … Smile He Means … sions."

The title role… Sherry." She is … pearance.

Miss Murray … "High Jinks," "W… in the motion pic… concert stage and… well-known as a …

IN the import… Sieglinde Less… created the r… stage debut with… stepped into Ed… ties," "The Little… over the radio.

Coaching Mi… Yvonne for four y… famous light oper…

A third new … of Phillippe, the … Donohue as a dau… cities, in his own … a part which Don…

Lorraine Ma… for the first tim… shows to her cre… "Vanities" and in…

Alice Dudley … tic style of danc… They recently app… "Page Miss Glory…

ABSENT for a … will return t… about whom…

The plot is c… ater-goers. Sherr… wealthy old uncle… father of two chil… Funds from the u…

Suddenly The… demure young co… keep up pretenses… Sherry; a dancing… dren. In the coun… dancing teacher t…



Noel Coward in "… Orpheum…

too slight for film…

An official e… week-end to see… re-enter the movie… encouragement. … turned down seve… produce for the N…

Meanwhile, M… introducing the S… tending from duco… ducing many of th… Municipal Opera I… took the lead in… Emerson and Desti… year, including Wi… 12 weeks' season… dience of 9500 per… or of Detroit and… Reviewers comme…

PAGE 10

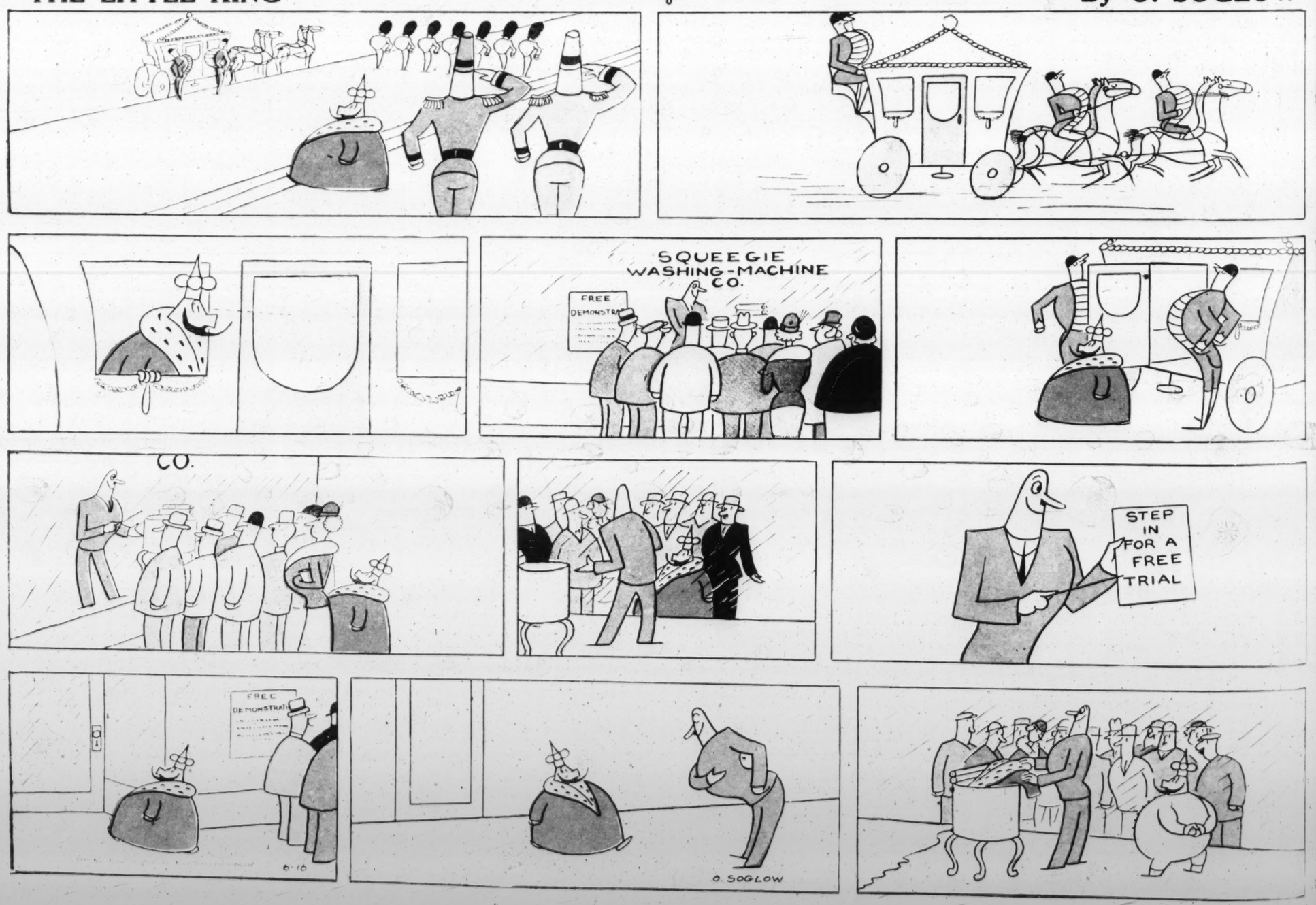
DUMB DORA

By BIL DWYER



THE LITTLE KING

By O. SOGLOW



ELLA CINDERS

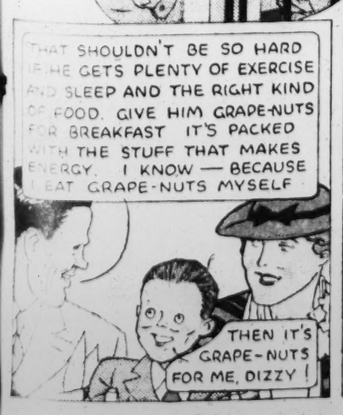
by Bill Conselman and Charlie Plumb



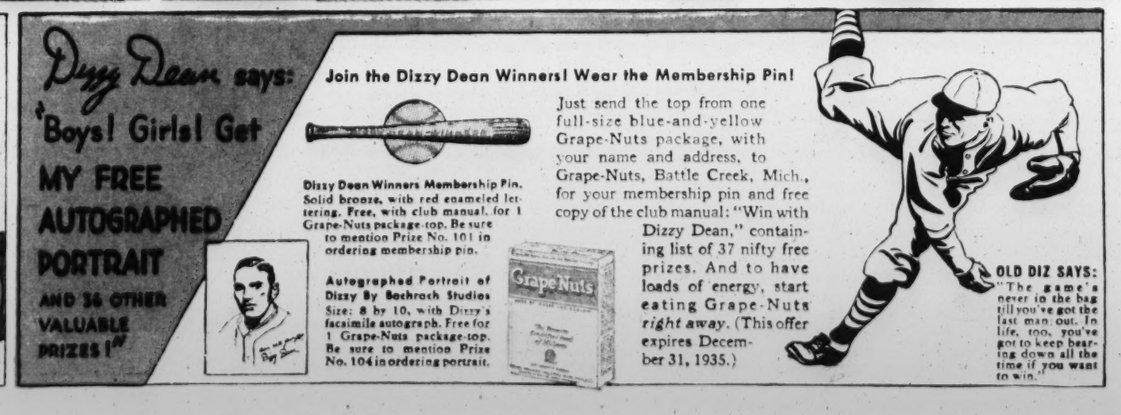
ADVERTISEMENT

DIZZY DEAN misses out on a double-header!









ADVERTISEMENT

TOONERVILLE FOLKS

This comic appears every day in the daily Post-Dispatch

ST LOUIS POST-DISPATCH, SUNDAY, JUNE 15, 193

By FONTAINE FOX



ADVERTISEMENT



"I've been a fool, Joe!—always thought this 'No Coffee' business was intended only for children."

"Well, Dr. Glen said the caffein in coffee bothers lots of grown-ups too. It can set their nerves on edge, cause headaches or indigestion, or prevent sound sleep."

Many people can safely drink coffee. But many others—and *all* children—should never drink it.

If you suspect the caffein in coffee is undermining your health, interfering with your digestion, robbing you of sleep — try POSTUM for 30 days. It's simply whole wheat and bran roasted and slightly sweetened. It's delicious, economical, easy to prepare—and may be a real help. A product of General Foods.

FREE — let us send you a week's supply of POSTUM. Just mail the coupon.

General Foods, Battle Creek, Mich.
Send me, without obligation, a week's supply of Postum. (S.L.)
Name
Street
City State
Fill in completely—print name and address.
This offer expires December 31, 1931